



J O S L I N

COLLECTION NINETEEN

*Heritage | Fall 23*



COLLECTION NINETEEN  
*Heritage | Fall 23 | August*

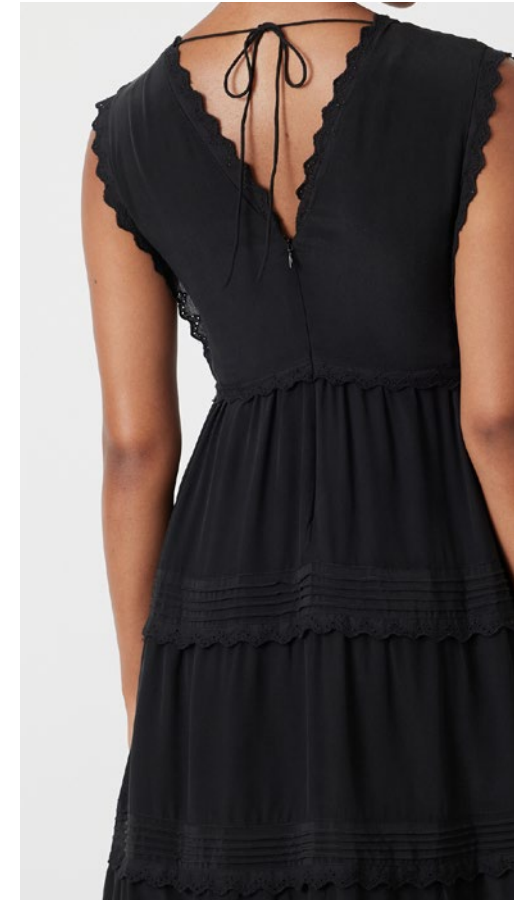

JOS231612 | SASHA SILK MIDI DRESS  
Colour | Sandwash Black

Main | 100% Silk Crepe de Chine | *Sandwash Finish*  
Lining | 100% Viscose Voile | *Certified FSC®*  
Embroidery | 100% Cotton  
Scalloped Cluney Lace | 100% Cotton  
Tie | 100% Silk Crepe De Chine

*Each individual garment input is certified to Standard 100 by Oeko-Tex®*

AU | UK | 4 6 8 10 12 14 16 18  
EU | 32 34 36 38 40 42 44 46  
US | 0 2 4 6 8 10 12 14



**JOS231617 | NADIYA COTTON BRODERIE MIDI DRESS**  
Colour | **Rhubarb**

Main | 100% Cotton Broderie Anglaise | *Certified Organic*  
Contrast | 100% Cotton Broderie Anglaise | *Certified Organic*  
Lining | 100% Viscose Voile | *Certified FSC®*  
Buttons | Self-Covered | 13mm Post-Consumer Recycled Polyester | *Certified Recycled*  
Embroidery | 100% Cotton  
Scalloped Cluney Lace | 100% Cotton  
Cluney Lace | 100% Cotton

*Each individual garment input is certified to Standard 100 by Oeko-Tex®*

AU | UK | 4 6 8 10 12 14 16 18  
EU | 32 34 36 38 40 42 44 46  
US | 0 2 4 6 8 10 12 14



JOS231623 | EMILIA LINEN COTTON BRODERIE MIDI SHIRT DRESS  
Colour One | Black

Main | 100% Linen Batiste | *European Flax*<sup>®</sup>  
Contrast One | 100% Cotton Broderie Anglaise | *Certified Organic*  
Contrast Two | 100% Cotton Broderie Anglaise | *Certified Organic*  
Lining | 100% Viscose Voile | *Certified FSC*<sup>®</sup>  
Button | Self-Covered | Post-Consumer Recycled Polyester | *Certified Recycled*  
Tie | 100% Linen Batiste | *European Flax*<sup>®</sup>  
Scallop Cluney Lace | 100% Cotton  
Cluney Lace | 100% Cotton

*Each individual garment input is certified to Standard 100 by Oeko-Tex<sup>®</sup>*

AU | UK | 4 6 8 10 12 14 16 18  
EU | 32 34 36 38 40 42 44 46  
US | 0 2 4 6 8 10 12 14



**JOS231623 | EMILIA LINEN COTTON BRODERIE MIDI SHIRT DRESS**  
Colour Two | Flax

Main | 100% Linen Batiste | *European Flax*<sup>®</sup>  
Contrast One | 100% Cotton Broderie Anglaise | *Certified Organic*  
Contrast Two | 100% Cotton Broderie Anglaise | *Certified Organic*  
Lining | 100% Viscose Voile | *Certified FSC*<sup>®</sup>  
Button | Self-Covered | Post-Consumer Recycled Polyester | *Certified Recycled*  
Tie | 100% Linen Batiste | *European Flax*<sup>®</sup>  
Scallop Cluney Lace | 100% Cotton  
Cluney Lace | 100% Cotton

*Each individual garment input is certified to Standard 100 by Oeko-Tex<sup>®</sup>*

AU | UK | 4 6 8 10 12 14 16 18  
EU | 32 34 36 38 40 42 44 46  
US | 0 2 4 6 8 10 12 14



JOS231615 | GRETAL LINEN RAMIE MIDI DRESS  
Colour | Black

Main | 100% Linen Batiste | *European Flax*<sup>®</sup>  
Contrast | 100% Ramie Organdy  
Lining | 100% Viscose Voile | *Certified FSC*<sup>®</sup>  
Button | Self-Covered | Post-Consumer Recycled Polyester | *Certified Recycled*  
Embroidery | 100% Cotton  
Scalloped Cluney Lace | 100% Cotton  
Cluney Lace | 100% Cotton

*Each individual garment input is certified to Standard 100 by Oeko-Tex<sup>®</sup>*

AU | UK | 4 6 8 10 12 14 16 18  
EU | 32 34 36 38 40 42 44 46  
US | 0 2 4 6 8 10 12 14



JOS231713 | SABRINA LINEN MAXI DRESS  
Colour One | Rhubarb

Main | 100% Linen Batiste | *European Flax*<sup>®</sup>  
Lining | 100% Viscose Voile | *Certified FSC*<sup>®</sup>  
Button | Self-Covered | Post-Consumer Recycled Polyester | *Certified Recycled*  
Tie | 100% Linen Batiste | *European Flax*<sup>®</sup>

*Each individual garment input is certified to Standard 100 by Oeko-Tex<sup>®</sup>*

AU | UK | 4 6 8 10 12 14 16 18  
EU | 32 34 36 38 40 42 44 46  
US | 0 2 4 6 8 10 12 14





JOS231644 | VALENTINA LINEN JUMPSUIT  
Colour One | Black

Main | 100% Linen Batiste | *European Flax*<sup>®</sup>  
Lining | 100% Viscose Voile | *Certified FSC*<sup>®</sup>  
Tie | 100% Linen Batiste | *European Flax*<sup>®</sup>  
Embroidery | 100% Cotton

*Each individual garment input is certified to Standard 100 by Oeko-TEX<sup>®</sup>*

AU | UK | 4 6 8 10 12 14 16 18  
EU | 32 34 36 38 40 42 44 46  
US | 0 2 4 6 8 10 12 14



**JOS231644 | VALENTINA LINEN JUMPSUIT**  
Colour Two | Cream

Main | 100% Linen Batiste | *European Flax*<sup>®</sup>  
Lining | 100% Viscose Voile | *Certified FSC*<sup>®</sup>  
Tie | 100% Linen Batiste | *European Flax*<sup>®</sup>  
Embroidery | 100% Cotton

*Each individual garment input is certified to Standard 100 by Oeko-Tex<sup>®</sup>*

AU | UK | 4 6 8 10 12 14 16 18  
EU | 32 34 36 38 40 42 44 46  
US | 0 2 4 6 8 10 12 14



**JOS231618 | MELINDA 3.0 LINEN RAMIE MAXI DRESS**  
Colour One | **Rhubarb**

Main | 100% Linen Batiste | *European Flax*<sup>®</sup>  
Contrast | 100% Ramie Organdy  
Lining | 100% Viscose Voile | *Certified FSC*<sup>®</sup>  
Button | Self-Covered | Post-Consumer Recycled Polyester | *Certified Recycled*  
Tie | 100% Linen Batiste | *European Flax*<sup>®</sup>  
Embroidery | 100% Cotton  
Scallop Cluney Lace | 100% Cotton  
Cluney Lace | 100% Cotton

*Each individual garment input is certified to Standard 100 by Oeko-Tex<sup>®</sup>*

AU | UK | 4 6 8 10 12 14 16 18  
EU | 32 34 36 38 40 42 44 46  
US | 0 2 4 6 8 10 12 14



**JOS231618 | MELINDA 3.0 LINEN RAMIE MAXI DRESS**  
Colour Two | Flax

Main | 100% Linen Batiste | *European Flax*<sup>®</sup>  
Contrast | 100% Ramie Organdy  
Lining | 100% Viscose Voile | *Certified FSC*<sup>®</sup>  
Button | Self-Covered | Post-Consumer Recycled Polyester | *Certified Recycled*  
Tie | 100% Linen Batiste | *European Flax*<sup>®</sup>  
Embroidery | 100% Cotton  
Scallop Cluney Lace | 100% Cotton  
Cluney Lace | 100% Cotton

*Each individual garment input is certified to Standard 100 by Oeko-Tex<sup>®</sup>*

AU | UK | 4 6 8 10 12 14 16 18  
EU | 32 34 36 38 40 42 44 46  
US | 0 2 4 6 8 10 12 14



**JOS231714 | LOREN SILK LINEN MAXI DRESS**  
Colour One | Black

Main | 60% Linen 40% Silk Seersucker  
Lining | 100% Viscose Voile | *Certified FSC®*  
Button | Self-Covered | 13mm Post-Consumer Recycled Polyester | *Certified Recycled*

*Each individual garment input is certified to Standard 100 by Oeko-Tex®*

AU | UK | 4 6 8 10 12 14 16 18  
EU | 32 34 36 38 40 42 44 46  
US | 0 2 4 6 8 10 12 14



JOS231714 | LOREN SILK LINEN MAXI DRESS  
Colour Two | Cream

Main | 60% Linen 40% Silk Seersucker

Lining | 100% Viscose Voile | *Certified FSC®*

Button | Self-Covered | 13mm Post-Consumer Recycled Polyester | *Certified Recycled*

*Each individual garment input is certified to Standard 100 by Oeko-Tex®*

AU | UK | 4 6 8 10 12 14 16 18

EU | 32 34 36 38 40 42 44 46

US | 0 2 4 6 8 10 12 14



**JOS231622 | LILLIAN 6.0 LINEN COTTON BRODERIE SMOCK DRESS**  
Colour One | **Black**

Main | 100% Linen Batiste | *European Flax*<sup>®</sup>  
Contrast | 100% Cotton Broderie Anglaise | *Certified Organic*  
Lining | 100% Viscose Voile | *Certified FSC*<sup>®</sup>  
Button | Self-Covered | Post-Consumer Recycled Polyester | *Certified Recycled*  
Scalloped Cluney Lace | 100% Cotton  
Cluney Lace | 100% Cotton

*Each individual garment input is certified to Standard 100 by Oeko-Tex<sup>®</sup>*

AU | UK | 4 6 8 10 12 14 16 18  
EU | 32 34 36 38 40 42 44 46  
US | 0 2 4 6 8 10 12 14



JOS231622 | LILLIAN 6.0 LINEN COTTON BRODERIE SMOCK DRESS  
Colour Two | Flax

Main | 100% Linen Batiste | *European Flax*<sup>®</sup>  
Contrast | 100% Cotton Broderie Anglaise | *Certified Organic*  
Lining | 100% Viscose Voile | *Certified FSC*<sup>®</sup>  
Button | Self-Covered | Post-Consumer Recycled Polyester | *Certified Recycled*  
Scalloped Cluney Lace | 100% Cotton  
Cluney Lace | 100% Cotton

*Each individual garment input is certified to Standard 100 by Oeko-Tex<sup>®</sup>*

AU | UK | 4 6 8 10 12 14 16 18  
EU | 32 34 36 38 40 42 44 46  
US | 0 2 4 6 8 10 12 14





JOS231628 | IMOGEN LINEN RAMIE SHIRT  
Colour | Cream

Main | 100% Linen Batiste | *European Flax*<sup>®</sup>  
Contrast One | 100% Ramie Organdy  
Contrast Two | 100% Cotton Broderie Anglaise | *Certified Organic*  
Contrast Three | 100% Cotton Broderie Anglaise | *Certified Organic*  
Button | Self-Covered | Post-Consumer Recycled Polyester | *Certified Recycled*  
Scalloped Cluney Lace | 100% Cotton  
Cluney Lace | 100% Cotton

*Each individual garment input is certified to Standard 100 by Oeko-Tex<sup>®</sup>*

AU | UK | 4 6 8 10 12 14 16 18  
EU | 32 34 36 38 40 42 44 46  
US | 0 2 4 6 8 10 12 14



**JOS231633 | ANASTASIYA ORGANIC COTTON SHIRT**  
Colour | Optical White

Main | 100% Cotton Poplin | *Certified Organic*  
Button One | Self-Covered | Post-Consumer Recycled Polyester | *Certified Recycled*  
Button Two | | Natural Shell | *Captive*  
Scallop Cluney Lace | 100% Cotton  
Cluney Lace | 100% Cotton

*Each individual garment input is certified to Standard 100 by Oeko-Tex®*

AU | UK | 4 6 8 10 12 14 16 18  
EU | 32 34 36 38 40 42 44 46  
US | 0 2 4 6 8 10 12 14

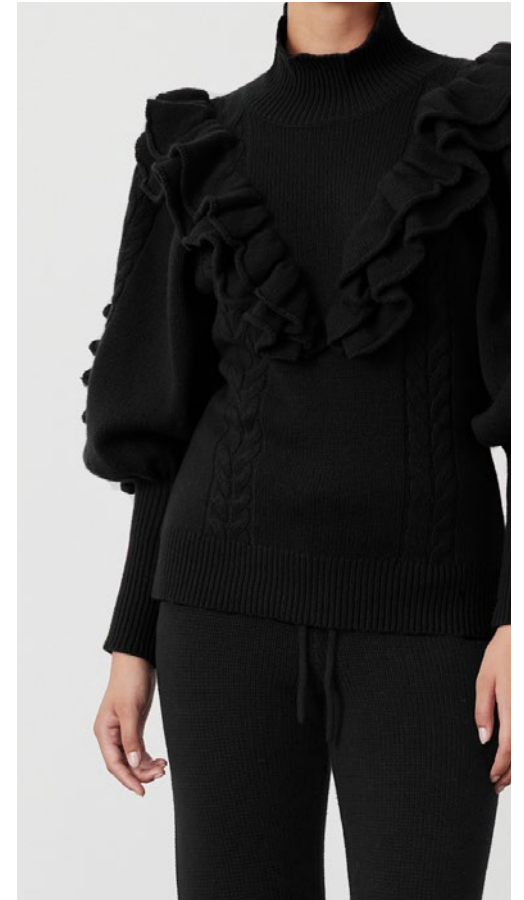

JOS231639 | FELICITY WOOL KNIT  
Colour One | Black

Yarn | 100% Extrafine Merino Wool | *Responsible Wool Standard*

*Each individual garment input is certified to Standard 100 by Oeko-Tex®*

AU | UK | EU | US | XS S M L XL



JOS231639 | FELICITY WOOL KNIT  
Colour Two | Rhubarb

Yarn | 100% Extrafine Merino Wool | *Responsible Wool Standard*

*Each individual garment input is certified to Standard 100 by Oeko-Tex®*

AU | UK | EU | US | XS S M L XL



**JOS231639 | FELICITY WOOL KNIT**  
Colour Four | Grey Dot Marle

Yarn | 100% Extrafine Merino Wool | *Responsible Wool Standard* | *Dot Yarn*

*Each individual garment input is certified to Standard 100 by Oeko-Tex®*

AU | UK | EU | US | XS S M L XL



JOS231638 | ELSA WOOL CROP KNIT  
Colour Two | Cream Rhubarb

Yarn | 100% Extrafine Merino Wool | *Responsible Wool Standard*

*Each individual garment input is certified to Standard 100 by Oeko-Tex®*

AU | UK | EU | US | XS S M L XL



**JOS231638 | ELSA WOOL CROP KNIT**  
Colour Three | Grey Dot Marle

Yarn | 100% Extrafine Merino Wool | *Responsible Wool Standard* | *Dot Yarn*

*Each individual garment input is certified to Standard 100 by Oeko-Tex®*

AU | UK | EU | US | XS S M L XL



**JOS231653 | ANNA WOOL QUILT KNIT**  
Colour Two | Oatmeal Dot Marle

Yarn | 100% Extrafine Merino Wool | *Responsible Wool Standard / Dot Yarn*

*Each individual garment input is certified to Standard 100 by Oeko-Tex®*

AU | UK | EU | US | XS S M L XL

**JOS231654 | ELIZABETH WOOL QUILT KNIT PANT**  
Colour Two | Oatmeal Dot Marle

Yarn | 100% Extrafine Merino Wool | *Responsible Wool Standard / Dot Yarn*

*Each individual garment input is certified to Standard 100 by Oeko-Tex®*

AU | UK | EU | US | XS S M L XL





**JOS231653 | ANNA WOOL QUILT KNIT**  
Colour One | Heather Dot Marle

Yarn | 100% Extrafine Merino Wool | *Responsible Wool Standard / Dot Yarn*

*Each individual garment input is certified to Standard 100 by Oeko-Tex®*

AU | UK | EU | US | XS S M L XL

**JOS231654 | ELIZABETH WOOL QUILT KNIT PANT**  
Colour One | Heather Dot Marle

Yarn | 100% Extrafine Merino Wool | *Responsible Wool Standard / Dot Yarn*

*Each individual garment input is certified to Standard 100 by Oeko-Tex®*

AU | UK | EU | US | XS S M L XL



JOS231652 | OLIVIA WOOL KNIT  
Colour One | Grey Dot Marle

Yarn | 100% Extrafine Merino Wool | *Responsible Wool Standard* | *Dot Yarn*

*Each individual garment input is certified to Standard 100 by Oeko-Tex®*

AU | UK | EU | US | XS S M L XL



**JOS231652 | OLIVIA WOOL KNIT**  
Colour Two | Heather Dot Marle

Yarn | 100% Extrafine Merino Wool | *Responsible Wool Standard* | *Dot Yarn*

*Each individual garment input is certified to Standard 100 by Oeko-Tex®*

AU | UK | EU | US | XS S M L XL



**JOS231610 | EVA WOOL KNIT**  
Colour One | Oatmeal Dot Marle

Yarn | 100% Extrafine Merino Wool | *Responsible Wool Standard*

*Each individual garment input is certified to Standard 100 by Oeko-TEX®*

AU | UK | EU | US | XS S M L XL

**JOS231654 | ELIZABETH WOOL QUILT KNIT PANT**  
Colour Two | Oatmeal Dot Marle

Yarn | 100% Extrafine Merino Wool | *Responsible Wool Standard / Dot Yarn*

*Each individual garment input is certified to Standard 100 by Oeko-TEX®*

AU | UK | EU | US | XS S M L XL



**JOS231610 | EVA WOOL KNIT**  
Colour Two | Oatmeal Dot Marle

Yarn | 100% Extrafine Merino Wool | *Responsible Wool Standard* | *Dot Yarn*

*Each individual garment input is certified to Standard 100 by Oeko-Tex®*

AU | UK | EU | US | XS S M L XL

**JOS231654 | ELIZABETH WOOL QUILT KNIT PANT**  
Colour Three | Oatmeal Dot Marle

Yarn | 100% Extrafine Merino Wool | *Responsible Wool Standard* / *Dot Yarn*

*Each individual garment input is certified to Standard 100 by Oeko-Tex®*

AU | UK | EU | US | XS S M L XL



COLLECTION NINETEEN  
*Heritage | Fall 23 | September*



JOS231642 | BELLE ORGANIC COTTON MIDI DRESS  
Colour One | Lapis Blue

Main | 100% Cotton Poplin | *Certified Organic*  
Contrast | 100% Cotton Organdy | *Certified Organic*  
Lining One | 100% Cotton Poplin | *Certified Organic*  
Lining Two | 100% Cotton Organdy | *Certified Organic*  
Buttons | Self-Covered | 13mm Post-Consumer Recycled Polyester | *Certified Recycled*  
Embroidery | 100% Cotton

*Each individual garment input is certified to Standard 100 by Oeko-Tex®*

AU | UK | 4 6 8 10 12 14 16 18  
EU | 32 34 36 38 40 42 44 46  
US | 0 2 4 6 8 10 12 14



**JOS231642 | BELLE ORGANIC COTTON MIDI DRESS**  
Colour Two | Optical White

Main | 100% Cotton Poplin | *Certified Organic*  
Contrast | 100% Cotton Organdy | *Certified Organic*  
Lining One | 100% Cotton Poplin | *Certified Organic*  
Lining Two | 100% Cotton Organdy | *Certified Organic*  
Buttons | Self-Covered | 13mm Post-Consumer Recycled Polyester | *Certified Recycled*  
Embroidery | 100% Cotton

*Each individual garment input is certified to Standard 100 by Oeko-Tex®*

AU | UK | 4 6 8 10 12 14 16 18  
EU | 32 34 36 38 40 42 44 46  
US | 0 2 4 6 8 10 12 14





**JOS231591 | VERONIKA ORGANIC COTTON MAXI DRESS**  
Colour | Lapis Blue

Main | 100% Cotton Voile | *Certified Organic*  
Lining | 100% Viscose Voile | *Certified FSC®*  
Embroidery | 100% Cotton  
Scalloped Cluney Lace | 100% Cotton  
Cluney Lace | 100% Cotton  
Tie | 100% Cotton Voile | *Certified Organic*

*Each individual garment input is certified to Standard 100 by Oeko-Tex®*

AU | UK | 4 6 8 10 12 14 16 18  
EU | 32 34 36 38 40 42 44 46  
US | 0 2 4 6 8 10 12 14



**JOS231587 | SOFIA ORGANIC COTTON BRODERIE MAXI DRESS**  
Colour | Optical White

Main | 100% Cotton Poplin | *Certified Organic*  
Contrast | 100% Cotton Broderie Anglaise | *Certified Organic*  
Lining | 100% Viscose Voile | *Certified FSC®*  
Buttons | Self-Covered | 13mm Post-Consumer Recycled Polyester | *Certified Recycled*  
Embroidery | 100% Cotton  
Scalloped Cluney Lace | 100% Cotton  
Cluney Lace | 100% Cotton

*Each individual garment input is certified to Standard 100 by Oeko-Tex®*

AU | UK | 4 6 8 10 12 14 16 18  
EU | 32 34 36 38 40 42 44 46  
US | 0 2 4 6 8 10 12 14



**JOS231499 | ADAIR ORGANIC COTTON BROIDERIE MAXI DRESS**  
Colour One | Chocolate

Main | 100% Cotton Poplin | *Certified Organic*  
Contrast | 100% Cotton Broiderie Anglaise | *Certified Organic*  
Lining | 100% Viscose Voile | *Certified FSC®*  
Buttons | Self-Covered | 13mm Post-Consumer Recycled Polyester | *Certified Recycled*  
Embroidery | 100% Cotton  
Scalloped Cluney Lace | 100% Cotton  
Cluney Lace | 100% Cotton

*Each individual garment input is certified to Standard 100 by Oeko-Tex®*

AU | UK | 4 6 8 10 12 14 16 18  
EU | 32 34 36 38 40 42 44 46  
US | 0 2 4 6 8 10 12 14



**JOS231499 | ADAIR ORGANIC COTTON BROIDERIE MAXI DRESS**  
Colour Two | Optical White

Main | 100% Cotton Voile | *Certified Organic*  
Contrast | 100% Cotton Broiderie Anglaise | *Certified Organic*  
Lining | 100% Viscose Voile | *Certified FSC®*  
Buttons | Self-Covered | 13mm Post-Consumer Recycled Polyester | *Certified Recycled*  
Embroidery | 100% Cotton  
Scalloped Cluney Lace | 100% Cotton  
Cluney Lace | 100% Cotton

*Each individual garment input is certified to Standard 100 by Oeko-Tex®*

AU | UK | 4 6 8 10 12 14 16 18  
EU | 32 34 36 38 40 42 44 46  
US | 0 2 4 6 8 10 12 14

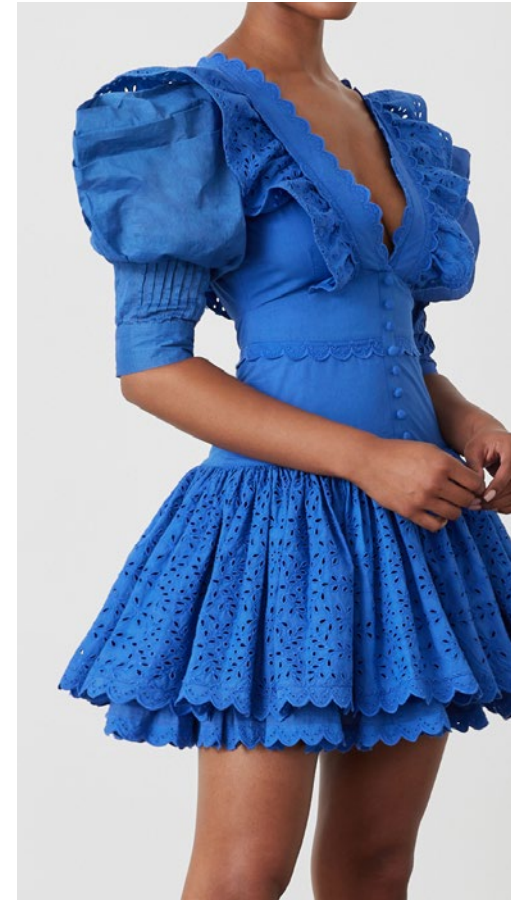

JOS231586 | VIKTORIA ORGANIC COTTON BRODERIE MINI DRESS  
Colour One | Lapis Blue

Main | 100% Cotton Poplin | *Certified Organic*  
Contrast One | 100% Cotton Broderie Anglaise | *Certified Organic*  
Contrast Two | 100% Cotton Organdy | *Certified Organic*  
Lining | 100% Viscose Voile | *Certified FSC®*  
Buttons | Self-Covered | 13mm Post-Consumer Recycled Polyester | *Certified Recycled*  
Scalloped Cluney Lace | 100% Cotton  
Tie | 100% Cotton Voile | *Certified Organic*

*Each individual garment input is certified to Standard 100 by Oeko-Tex®*

AU | UK | 4 6 8 10 12 14 16 18  
EU | 32 34 36 38 40 42 44 46  
US | 0 2 4 6 8 10 12 14



**JOS231586 | VIKTORIA ORGANIC COTTON BRODERIE MINI DRESS**  
Colour Two | Optical White

Main | 100% Cotton Poplin | *Certified Organic*  
Contrast One | 100% Cotton Broderie Anglaise | *Certified Organic*  
Contrast Two | 100% Cotton Organdy | *Certified Organic*  
Lining | 100% Viscose Voile | *Certified FSC®*  
Buttons | Self-Covered | 13mm Post-Consumer Recycled Polyester | *Certified Recycled*  
Scalloped Cluney Lace | 100% Cotton  
Tie | 100% Cotton Voile | *Certified Organic*

*Each individual garment input is certified to Standard 100 by Oeko-Tex®*

AU | UK | 4 6 8 10 12 14 16 18  
EU | 32 34 36 38 40 42 44 46  
US | 0 2 4 6 8 10 12 14



**JOS231597 | SONYA COTTON MIDI SHIRT DRESS**  
Colour One | Chocolate

Main | 100% Cotton Poplin | *Certified Organic*  
Contrast | 100% Cotton Organdy | *Certified Organic*  
Lining | 100% Viscose Voile | *Certified FSC®*  
Buttons | Self-Covered | 13mm Post-Consumer Recycled Polyester | *Certified Recycled*  
Embroidery | 100% Cotton  
Cluney Lace | 100% Cotton

*Each individual garment input is certified to Standard 100 by Oeko-Tex®*

AU | UK | 4 6 8 10 12 14 16 18  
EU | 32 34 36 38 40 42 44 46  
US | 0 2 4 6 8 10 12 14



JOS231597 | SONYA COTTON MIDI SHIRT DRESS  
Colour Two | Lapis Blue

Main | 100% Cotton Poplin | *Certified Organic*  
Contrast | 100% Cotton Organdy | *Certified Organic*  
Lining | 100% Viscose Voile | *Certified FSC®*  
Buttons | Self-Covered | 13mm Post-Consumer Recycled Polyester | *Certified Recycled*  
Embroidery | 100% Cotton  
Cluney Lace | 100% Cotton

*Each individual garment input is certified to Standard 100 by Oeko-Tex®*

AU | UK | 4 6 8 10 12 14 16 18  
EU | 32 34 36 38 40 42 44 46  
US | 0 2 4 6 8 10 12 14





**JOS231594 | KATYA ORGANIC COTTON MINI SMOCK DRESS**  
Colour | Navy

Main | 100% Cotton Poplin | *Certified Organic*  
Slip Lining | 100% Viscose Voile | *Certified FSC®*  
Embroidery | 100% Cotton  
Scalloped Cluney Lace | 100% Cotton  
Cluney Lace | 100% Cotton  
Tie | 100% Cotton Poplin | *Certified Organic*

*Each individual garment input is certified to Standard 100 by Oeko-Tex®*

AU | UK | 4 6 8 10 12 14 16 18  
EU | 32 34 36 38 40 42 44 46  
US | 0 2 4 6 8 10 12 14



**JOS231576 | ANNA ORGANIC COTTON BROIDERIE MAXI DRESS**  
Colour One | **Chocolate**

Main | 100% Cotton Broderie Anglaise | *Certified Organic*  
Contrast | 100% Cotton Poplin | *Certified Organic*  
Lining | 100% Viscose Voile | *Certified FSC®*  
Buttons | Self-Covered | 13mm Post-Consumer Recycled Polyester | *Certified Recycled*  
Embroidery | 100% Cotton  
Scallop Cluney Lace | 100% Cotton  
Cluney Lace | 100% Cotton

*Each individual garment input is certified to Standard 100 by Oeko-Tex®*

AU | UK | 4 6 8 10 12 14 16 18  
EU | 32 34 36 38 40 42 44 46  
US | 0 2 4 6 8 10 12 14



JOS231576 | ANNA ORGANIC COTTON BROIDERIE MAXI DRESS  
Colour Two | Optical White

Main | 100% Cotton Broiderie Anglaise | *Certified Organic*  
Contrast | 100% Cotton Poplin | *Certified Organic*  
Lining | 100% Viscose Voile | *Certified FSC®*  
Buttons | Self-Covered | 13mm Post-Consumer Recycled Polyester | *Certified Recycled*  
Embroidery | 100% Cotton  
Scalloped Cluney Lace | 100% Cotton  
Cluney Lace | 100% Cotton

*Each individual garment input is certified to Standard 100 by Oeko-Tex®*

AU | UK | 4 6 8 10 12 14 16 18  
EU | 32 34 36 38 40 42 44 46  
US | 0 2 4 6 8 10 12 14



**JOS231606 | SIENNA LINEN COTTON BRODERIE SHIRT**  
Colour One | Lapis Blue

Main | 100% Linen Batiste | *European Flax*<sup>®</sup>  
Contrast | 100% Broderie Anglaise | *Certified Organic*  
Buttons | Self-Covered | 13mm Post-Consumer Recycled Polyester | *Certified Recycled*

*Each individual garment input is certified to Standard 100 by Oeko-Tex<sup>®</sup>*

AU | UK | 4 6 8 10 12 14 16 18  
EU | 32 34 36 38 40 42 44 46  
US | 0 2 4 6 8 10 12 14

**JOS231607 | FLEUR LINEN PALAZZO PANT**  
Colour One | Lapis Blue

Main | 100% Linen Batiste | *European Flax*<sup>®</sup>  
Lining | 100% Viscose Voile | *Certified FSC*<sup>®</sup>

*Each individual garment input is certified to Standard 100 by Oeko-Tex<sup>®</sup>*

AU | UK | 4 6 8 10 12 14 16 18  
EU | 32 34 36 38 40 42 44 46  
US | 0 2 4 6 8 10 12 14



**JOS231606 | SIENNA LINEN COTTON BRODERIE SHIRT**  
Colour Two | Optical White

Main | 100% Linen Batiste | *European Flax*<sup>®</sup>  
Contrast | 100% Broderie Anglaise | *Certified Organic*  
Buttons | Self-Covered | 13mm Post-Consumer Recycled Polyester | *Certified Recycled*

*Each individual garment input is certified to Standard 100 by Oeko-Tex<sup>®</sup>*

AU | UK | 4 6 8 10 12 14 16 18  
EU | 32 34 36 38 40 42 44 46  
US | 0 2 4 6 8 10 12 14

**JOS231607 | FLEUR LINEN PALAZZO PANT**  
Colour Two | Optical White

Main | 100% Linen Batiste | *European Flax*<sup>®</sup>  
Lining | 100% Viscose Voile | *Certified FSC*<sup>®</sup>

*Each individual garment input is certified to Standard 100 by Oeko-Tex<sup>®</sup>*

AU | UK | 4 6 8 10 12 14 16 18  
EU | 32 34 36 38 40 42 44 46  
US | 0 2 4 6 8 10 12 14



**JOS231608 | KARINA COTTON BRODERIE SMOCK TOP**  
Colour One | Midnight

Main | 100% Cotton Organdy | *Certified Organic*  
Contrast | 100% Cotton Broderie Anglaise | *Certified Organic*  
Lining | 100% Viscose Voile | *Certified FSC®*  
Button | Self-Covered | 13mm Post-Consumer Recycled Polyester | *Certified Recycled*  
Scallop Cluney Lace | 100% Cotton  
Embroidery | 100% Cotton

*Each individual garment input is certified to Standard 100 by Oeko-Tex®*

AU | UK | 4 6 8 10 12 14 16 18  
EU | 32 34 36 38 40 42 44 46  
US | 0 2 4 6 8 10 12 14

**JOS231609 | SOPHIA COTTON BRODERIE PALAZZO PANT**  
Colour One | Midnight

Main | 100% Broderie Anglaise | *Certified Organic*  
Lining | 100% Cotton Voile | *Certified Organic*  
Tie | 100% Cotton Voile | *Certified Organic*

*Each individual garment input is certified to Standard 100 by Oeko-Tex®*

AU | UK | 4 6 8 10 12 14 16 18  
EU | 32 34 36 38 40 42 44 46  
US | 0 2 4 6 8 10 12 14



**JOS231608 | KARINA COTTON BRODERIE SMOCK TOP**  
Colour Two | Optical White

Main | 100% Cotton Organdy | *Certified Organic*  
Contrast | 100% Cotton Broderie Anglaise | *Certified Organic*  
Lining | 100% Viscose Voile | *Certified FSC®*  
Button | Self-Covered | 13mm Post-Consumer Recycled Polyester | *Certified Recycled*  
Scallop Cluney Lace | 100% Cotton  
Embroidery | 100% Cotton

*Each individual garment input is certified to Standard 100 by Oeko-Tex®*

AU | UK | 4 6 8 10 12 14 16 18  
EU | 32 34 36 38 40 42 44 46  
US | 0 2 4 6 8 10 12 14

**JOS231609 | SOPHIA COTTON BRODERIE PALAZZO PANT**  
Colour Two | Optical White

Main | 100% Broderie Anglaise | *Certified Organic*  
Lining | 100% Cotton Voile | *Certified Organic*  
Tie | 100% Cotton Voile | *Certified Organic*

*Each individual garment input is certified to Standard 100 by Oeko-Tex®*

AU | UK | 4 6 8 10 12 14 16 18  
EU | 32 34 36 38 40 42 44 46  
US | 0 2 4 6 8 10 12 14



# JOSLIN

## CONTACT.

### Creative Director.

*Elinor Joslin | elinor@joslinstudio.com*

### Sales Director.

*Bonnie Fogarty | bonnie@joslinstudio.com*

### Wholesale Coordinator.

*Thea McMahon | thea@joslinstudio.com*

### Brand Coordinator.

*Eugenie Abbas | eugenie@joslinstudio.com*

### Content & Digital Coordinator.

*Matilda Lyons | press@joslinstudio.com | matilda@joslinstudio.com*

## SALES.

### Global Sales.

*Joseph Petchelco | joe@arddunagency.com*

*Coco Chan | coco@arddunagency.com*

### New Zealand Sales.

*Alexandra Lyons | alexandra@thelofft.com.au*

### Australian Sales | NSW ACT NT.

*Alexandra Lyons | alexandra@thelofft.com.au*

### Australian Sales | VIC SA TAS.

*The Lofft Fashion Agency | hollie@thelofft.com.au*

*Karli Seinor | karli@thelofft.com.au*

### Australian Sales | QLD.

*Challie Zahl | chaille@vegasagencies.com.au*

### Australian Sales | WA.

*Annalise Lovelle | annalise@jettagency.net.au*

## CREDITS.

### Photographer

*Stephanie Cammarano*

### Model

*Anastasia @ Chadwick Models*

*Tari @ Kult Models*

### Hair & Make Up

*Rob Povey*

### Lighting & Digital

*Luke Chang*





NAARM | MELBOURNE  
[www.joslinstudio.com](http://www.joslinstudio.com)