

J O S L I N



COLLECTION NINE | *Eclipse 2021*



ECLIPSE

A new outlook for Joslin.

~

A collection designed, developed and produced
throughout the COVID-19 Pandemic.

Behind this collection there is fear, anger, sadness, uncertainty,
envy, despair, loneliness, anxiety, confusion, frustration
and hopelessness.

But there is also happiness, excitement, adoration, relief,
freedom, admiration, anticipation, passion and *love*.

~

I am eternally grateful to everyone who has supported
me during this uncertain time, *thankyou*.

There may never be another time like this.

Elinor Joslin

MAROUBRA | PLACE OF THUNDER

Joslin acknowledges the Traditional Custodians of the land in which this lookbook was produced,
the Bidjigal and Gadigal peoples of the Eora Nation.

Joslin pays respect to Elders both past and present of the Eora Nation and extends
that respect to other First Nation Peoples who may view this lookbook.

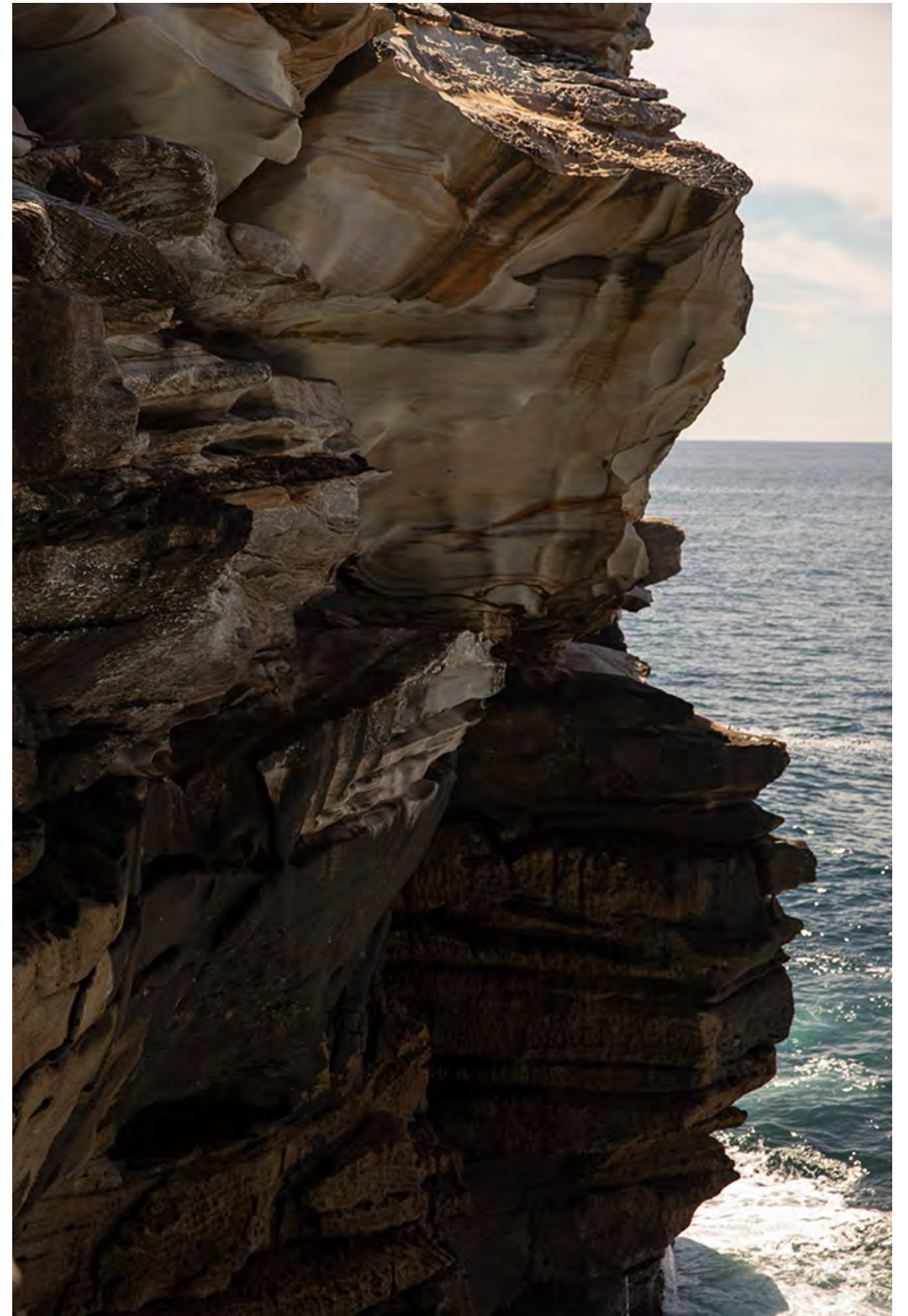



COLLECTION NINE | *Eclipse 2021* | JANUARY



JANUARY 21 | *Estelle Linen Ramie Maxi Dress in Optical White*





JANUARY 21 | *Bella Linen Ramie Top &
Bella Linen Ramie Maxi Skirt in Optical White*

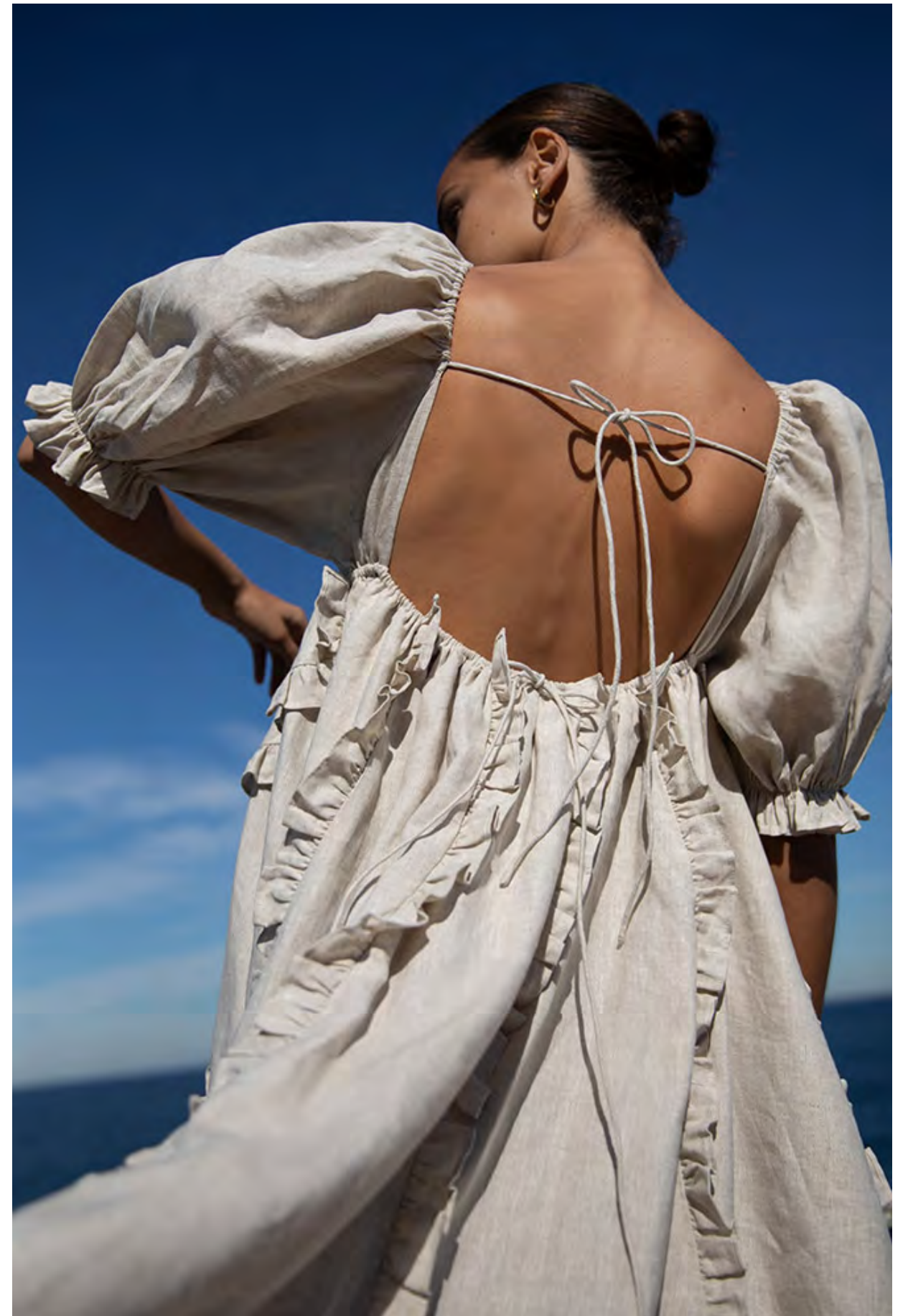



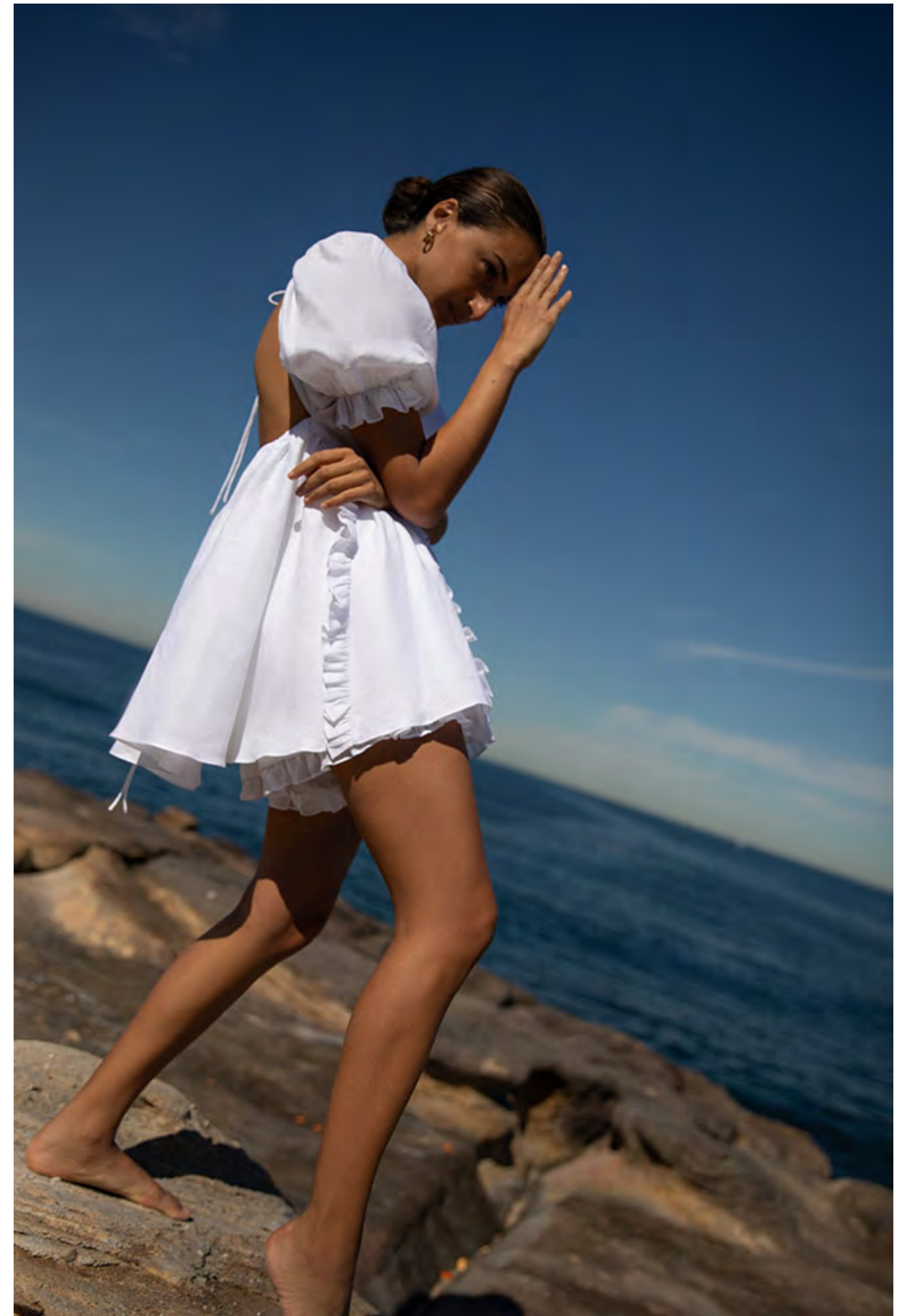

JANUARY 21 | *Ella Linen Smock Top &
Aline Linen Ramie Short in Optical White*



COLLECTION NINE | *Eclipse 2021* | FEBRUARY

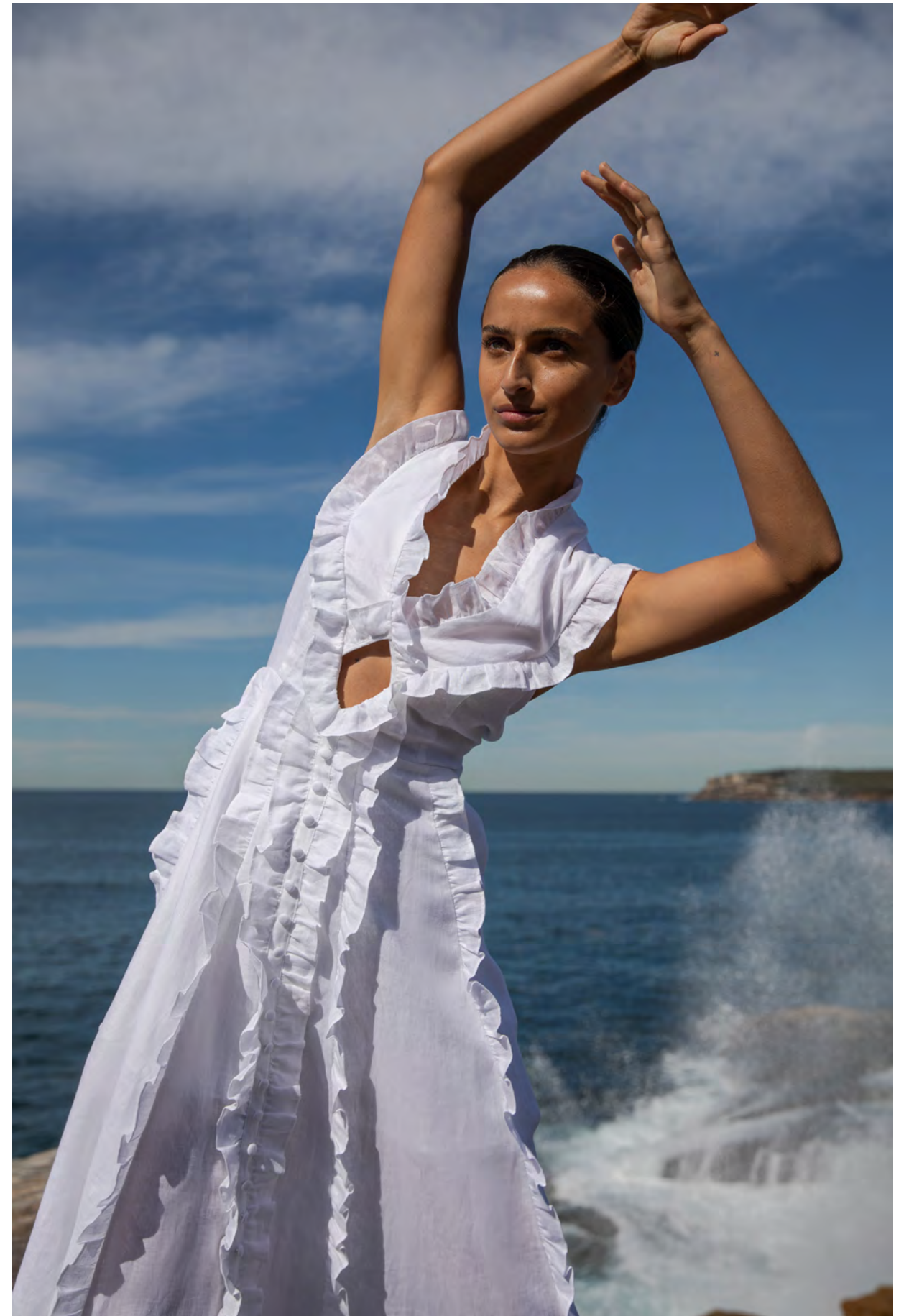



FEBRUARY 21 | *Evelyn Silk Jumpsuit in Sandwash Optical White*



FEBRUARY 21 | *Emily Linen Cotton Knit & Emily Linen Cotton Short in Flax*



FEBRUARY 21 | *Marva Linen Ramie Top in Chocolate & Bessie Jean in Black Acid Wash*



FEBRUARY 21 | *Paige Cotton Cashmere Knit in Optical White Bessie Jean in Black Acid Wash*



COLLECTION NINE | *Eclipse 2021* | MARCH

MARCH 21 | *Cora Linen Cotton Knit &
Elizabeth Linen Cotton Knit Palazzo Pant in Optical White*



MARCH 21 | *Katie Cotton Cashmere Knit in Camel Marle & Elizabeth Linen Cotton Palazzo Knit Pant in Flax*





MARCH 21 | *Meghan Linen Blazer & Florence Linen Crop Pant in Flax*

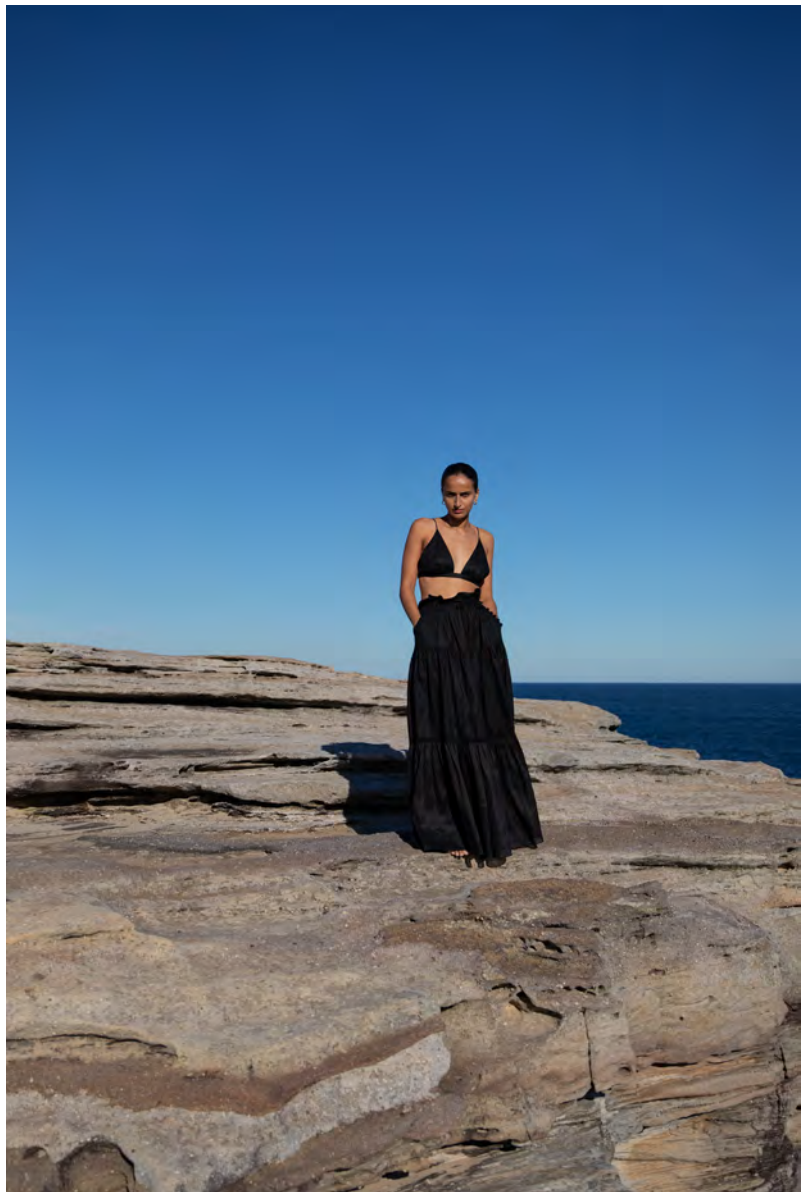

MARCH 21 | *Oaklynn Linen Bralette & Florence Linen Ramie Maxi Skirt in Black*





MARCH 21 | *Liana Linen Ramie Maxi Dress in Optical White*

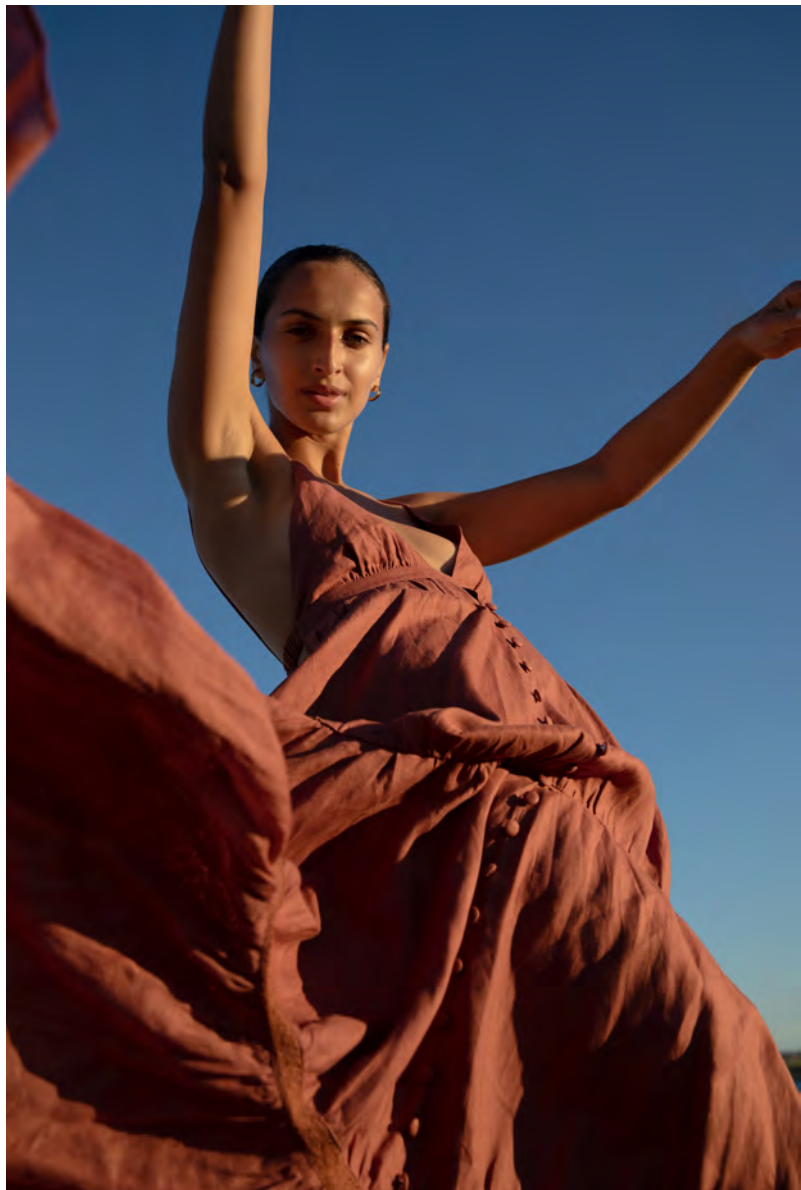

MARCH 21 | *Liana Linen Ramie Maxi Dress in Terracotta*





MARCH 21 | *Oaklynn Linen Bralette & Florence Linen Short in Flax*



MARCH 21 | *Nicole Linen Smock Top in Optical White*
APRIL 21 | *Eloise Silk Crop Pant in Optical White*





MARCH 21 | *Penelope Cotton Smock Top & Florence Linen Short in Optical White*



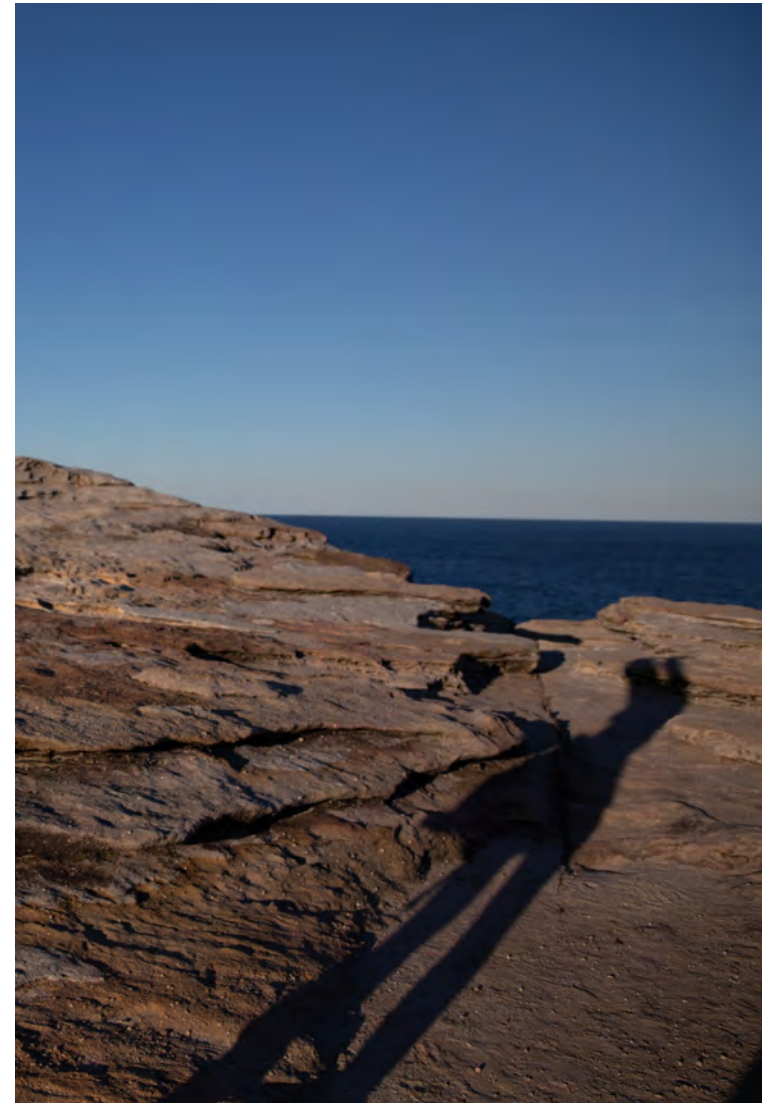



MARCH 21 | *Maxine Linen Cotton Maxi Dress in Optical White*

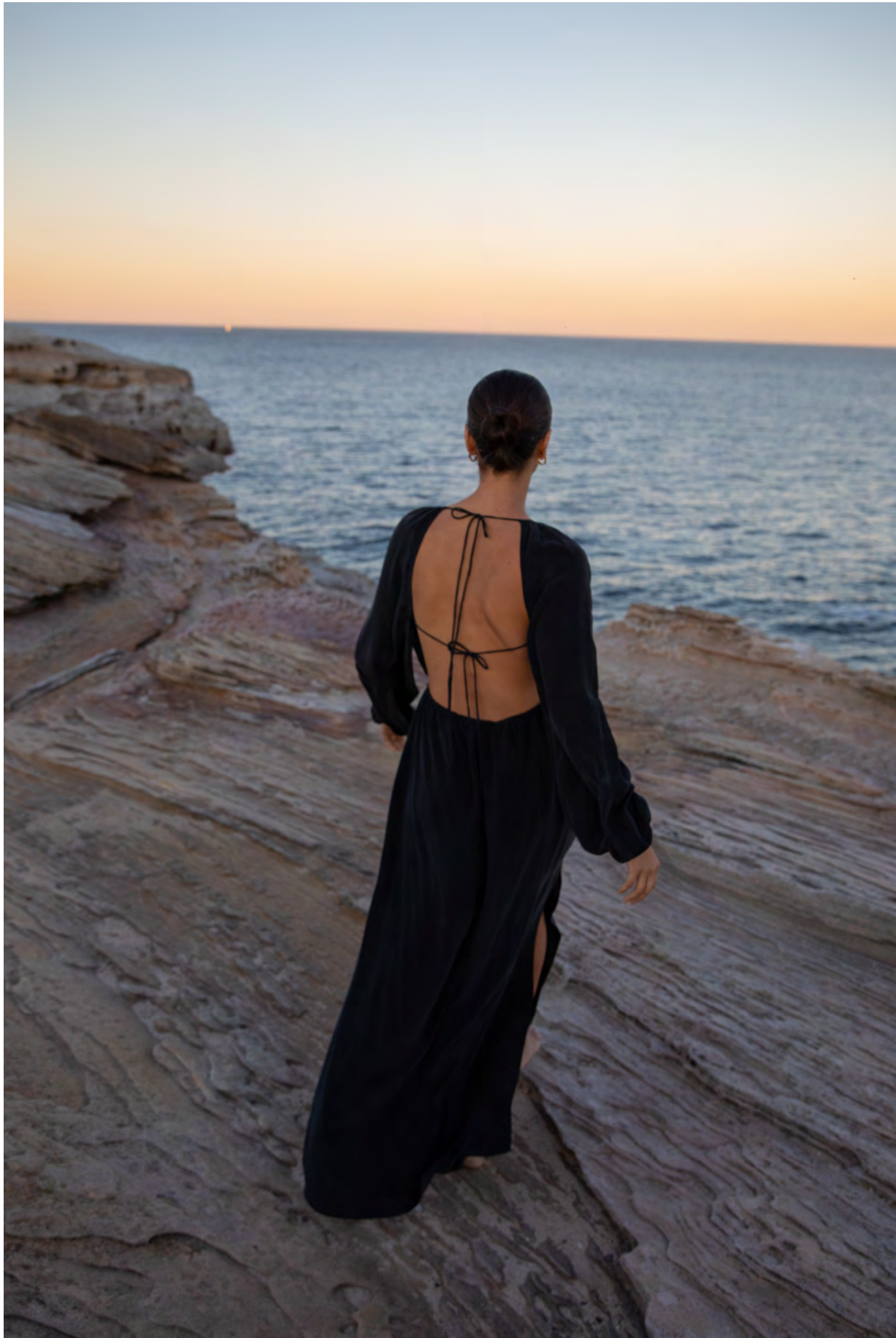

COLLECTION NINE | *Eclipse 2021* | MARCH



APRIL 21 | *Lois Silk Maxi Dress in Sandwash Black*

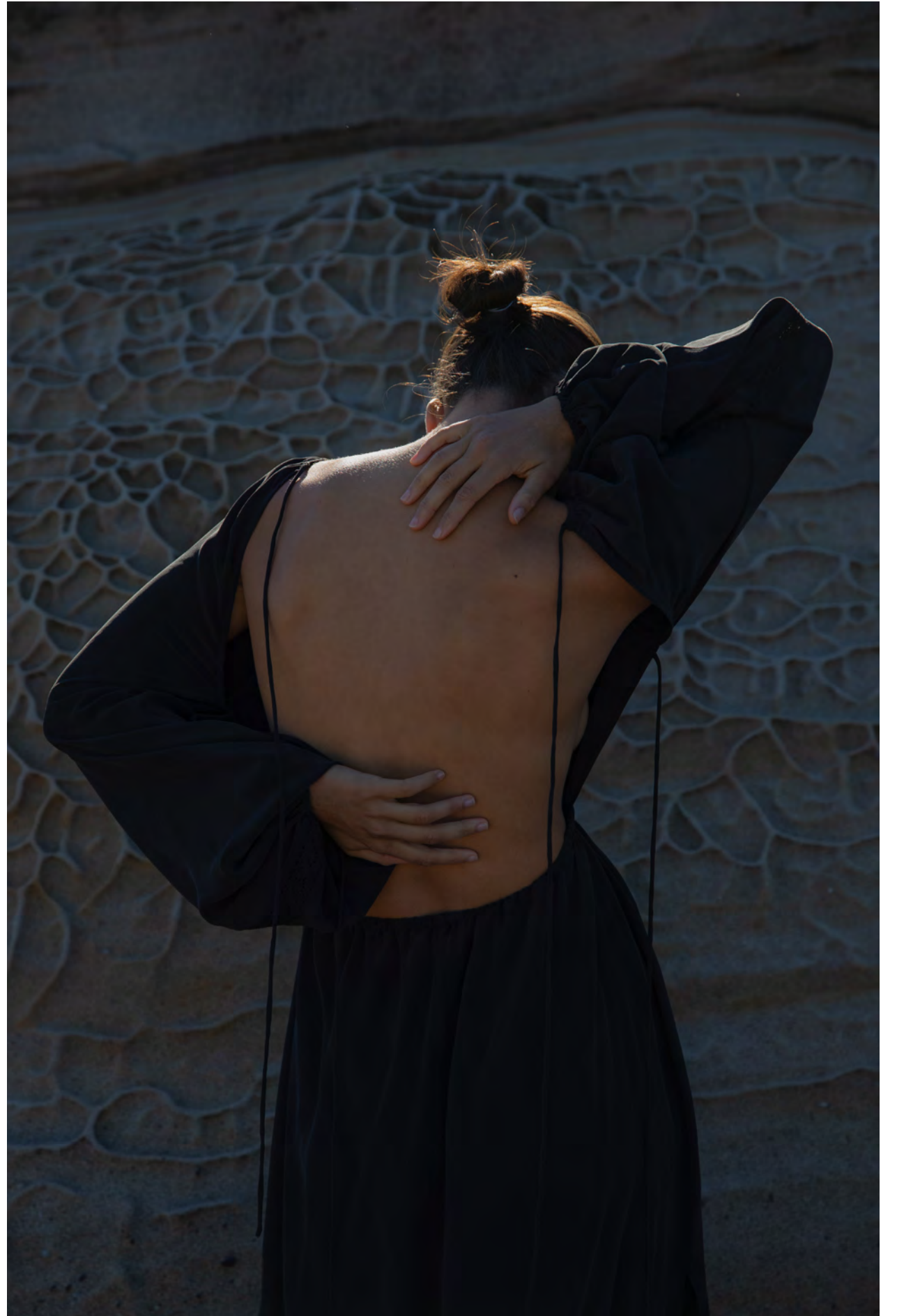





APRIL 21 | *Melissa Linen Ramie Maxi Shirt Dress in Optical White*



APRIL 21 | *Imogen Wool Cotton Knit Cardigan in Oatmeal Marle & Oaklynn Linen Bralette Top (March)*



APRIL 21 | *Hadley Wool Cotton Knit*
& *Rebecca Wool Cotton Knit Skirt in Oatmeal Marle*





APRIL 21 | *Ellie Linen Ramie Smock Dress in Optical White*



APRIL 21 | *Ellie Linen Ramie Smock Dress in Optical White*

J O S L I N

CREDITS

Photographer
India Hartford Davis

Muse
Bella Thomas

Stylist
Emma Kalfus

Hair & Make Up
Katie Angus



MELBOURNE | AUSTRALIA

www.joslinstudio.com