



**WBSEDCL**

# Process of Net Metering and related forms for Roof –Top Solar PV system

## Eligibility: Net Metering (As per prevailing regulation of WBERC)

- **Consumer of WBSEDCL.**
- **Installed Capacity- Not less than 5 KW**
- **Connection type- 3 Ph**
- **Type of Consumer:**
  - Hospitals / Health centers run by Govt. / Private/ Private charitable organization.
  - Schools/ Academic institutions run by Govt./ Private/ Govt. aided
  - Govt. offices/ organisations.
  - Local bodies like Municipalities/ Panchayats
  - Housing Complex.
  - Commercial/industrial organisations and any institutions registered under any statute

# Process Flow for Grid Connectivity of Solar PV by Consumers: Net Metering

## ➤ Flow Chart-I :

**Application & Acknowledgement – Related Forms: S1, S1A & S2**

## ➤ Flow Chart –II:

**Application review & Inspection – Related Forms: S3, S4, S5 & S6**

## ➤ Flow Chart –III:

**Installation, Testing, Commissioning & Billing – Related Forms: S7, S8, S9 & S10**

# APPLICATION

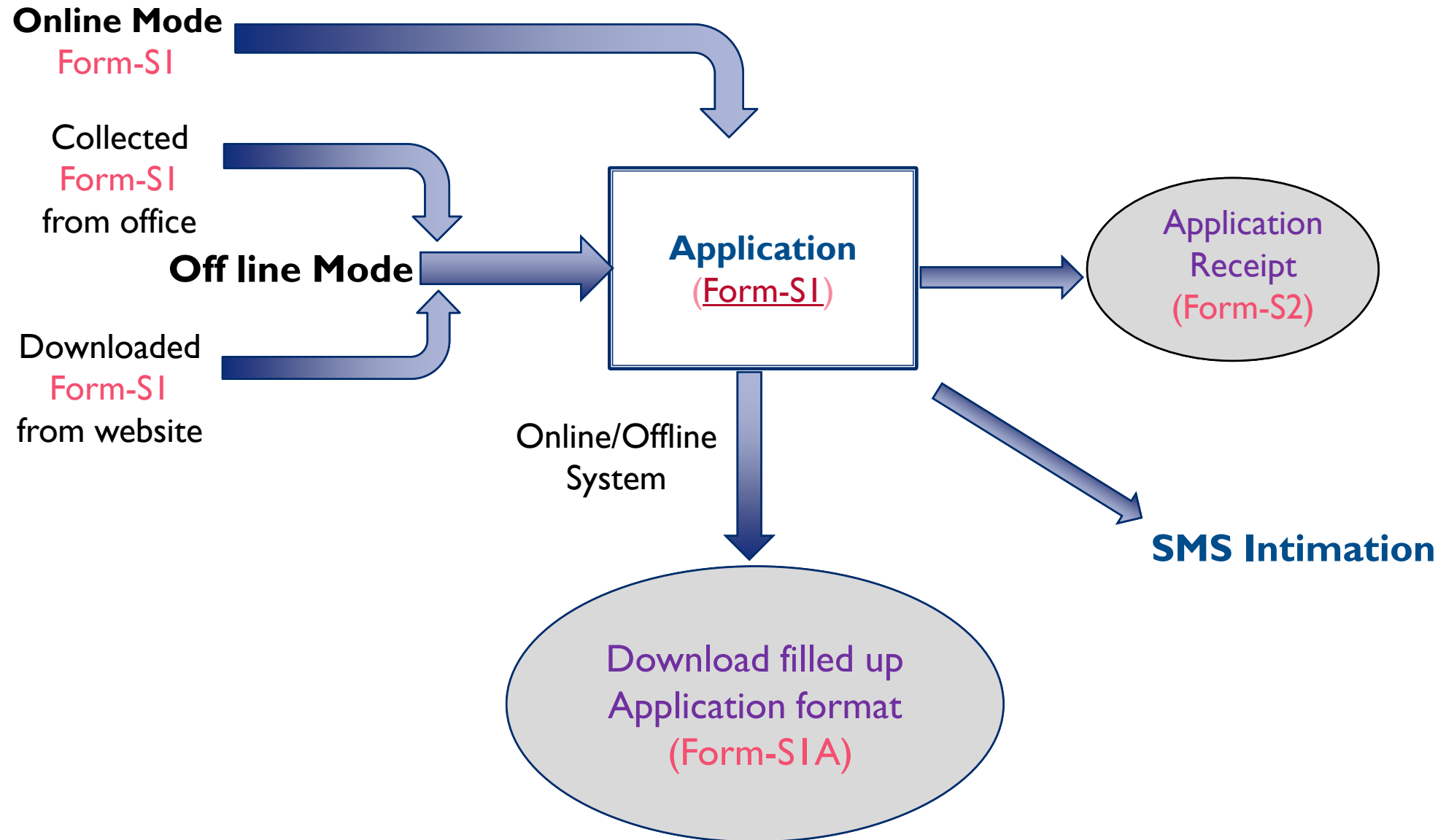

# DATA MANAGEMENT OF ONLINE APPLICATION

- **Input by Applicant (Form-SI)**

- ❖ Consumer Id
- ❖ Installed Capacity of Solar plant
- ❖ Type of Consumer
- ❖ Acceptance by the consumer bearing the cost for phase conversion/ alteration of service
- ❖ Mobile No, Aadhar No(optional), email-id (optional).

- **Popped-up from system**

- ❖ Name of CCC
- ❖ Name & Address of applicant
- ❖ Class of consumer
- ❖ Contractual load
- ❖ Supply voltage & phase

# APPLICATION REVIEW AND INSPECTION

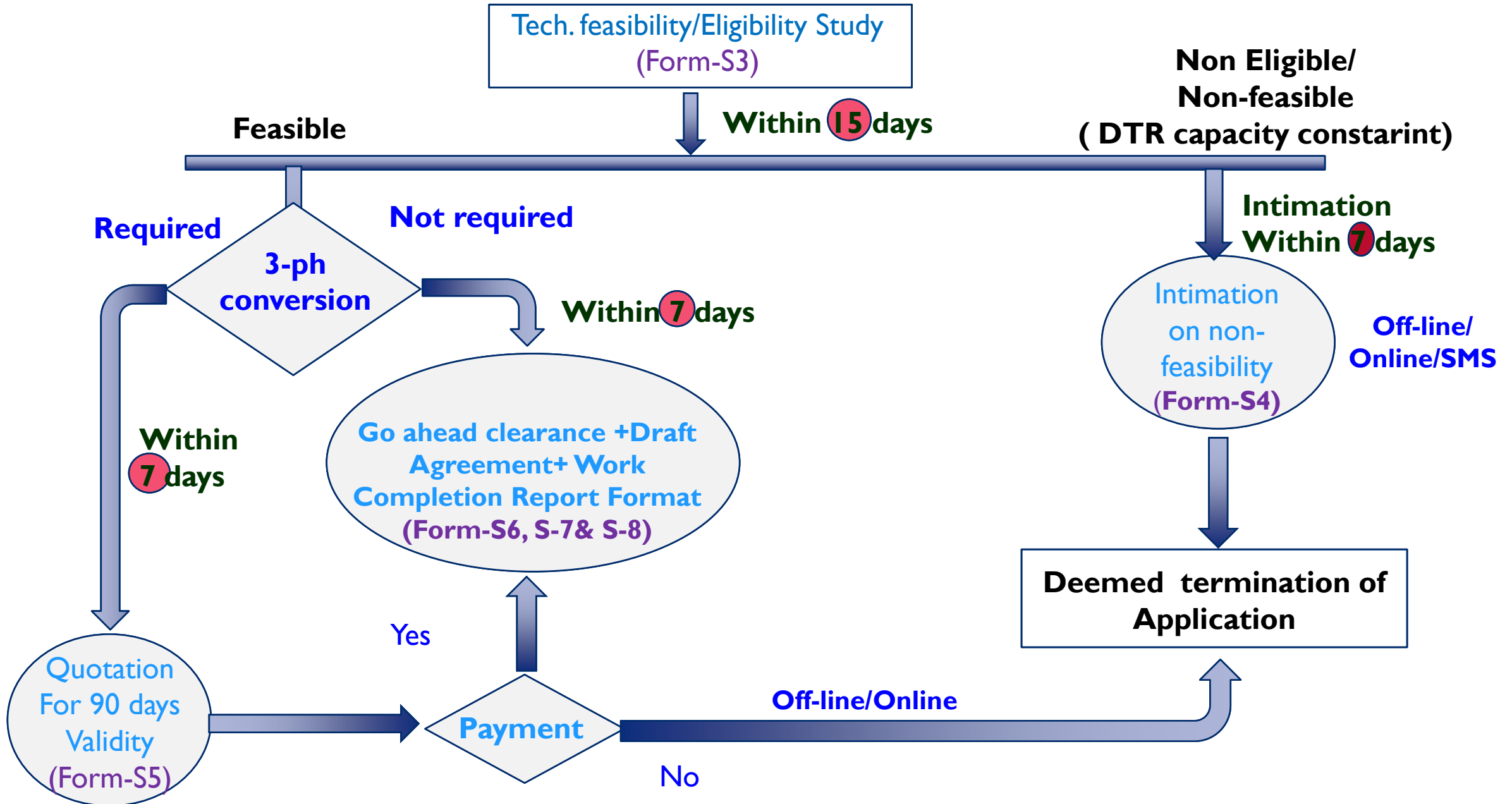

# INSTALLATION

