



***Manitowoc***  
**Foodservice**  
**Parts Manual**

For more Parts Information:

<https://manitowocfsg.sysonline.com/Default.aspx>

# TABLE OF CONTENTS

Manitowoc Foodservice [Updated: Sep. 30, 2013]

Manitowoc - Ice & Related

Parts Catalog

Ice Machine

S Series

S Model - Air, Water & Remote

S1000, JC0895

S1000 Control Box Components .....	1
S1000 Evapoator Compartment .....	3
S1000 Refrigeration Compartment - Common Components .....	5
S1000 Refrigeration Compartment - Air-cooled Components .....	8
S1000 Refrigeration Compartment - Water-cooled Components .....	10
S1000 Refrigeration Compartment - Remote Air-cooled Components .....	12
S1000 Panels .....	14
JC0895 Remote Condenser .....	17

# S1000, JC0895

## S1000 CONTROL BOX COMPONENTS

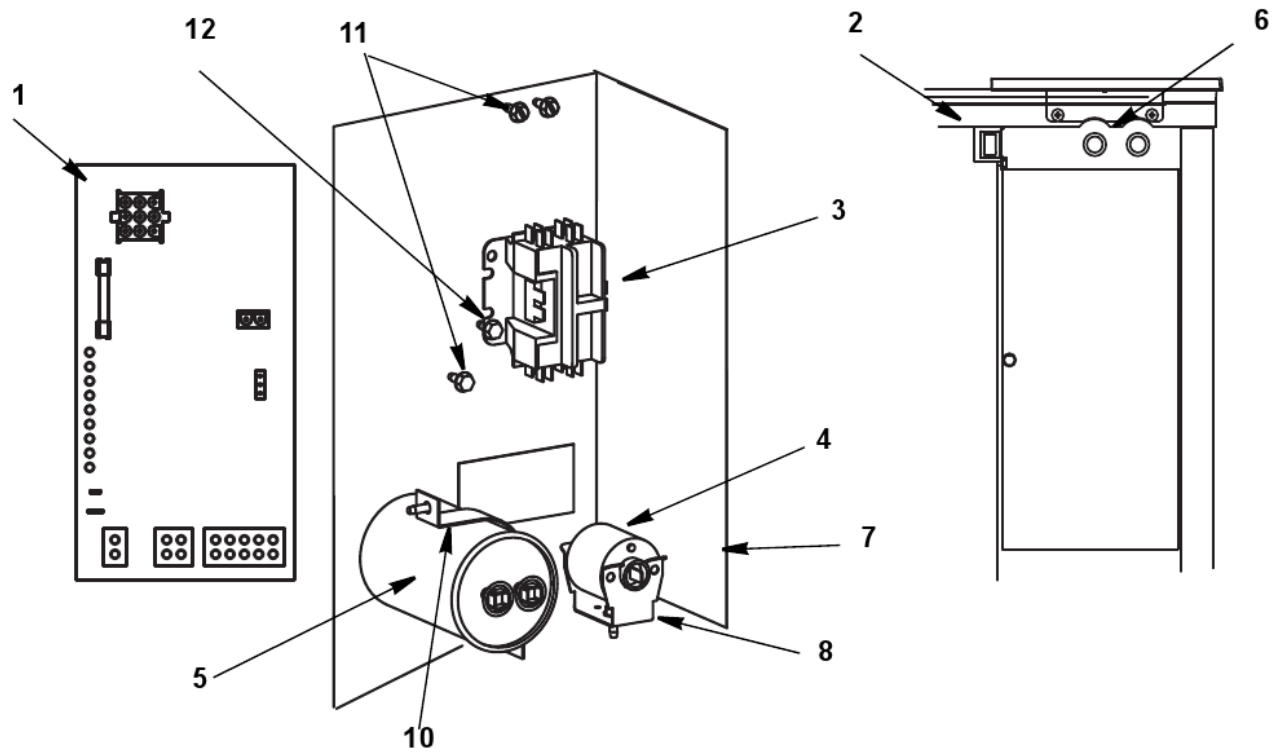

# S1000, JC0895

## S1000 CONTROL BOX COMPONENTS

#	PART #	DESCRIPTION	QTY	Note
1	2006199	Control Board		
1a	000008240	7 Amp Fuse - Mounted on Control Board		
2	2007939	Toggle Switch		
2a	2008079	Toggle Switch Wiring Harness		
2b	4011639	Toggle Switch Box		
3		Contactor		
3a	2006599	Contactor - 230V/50-60 Hz/1 Ph		
3b	2006619	Contactor - 230V/60 Hz/3 Ph		
4	8504993	PTCR Compressor Starter		
5	2010133	Run Capacitor - 115-230V/50-60 Hz/1 Ph		
6	8373263	Refrigeration Service Valve Assembly		
7	7602143	Control Box		
7a	7602153	Control Box Cover		
8	8505013	PTCR Compressor Starter Mounting Bracket		
9	4302253	Control Board Mounting Supports		
10	6024953	Capacitor Mounting Strap		
11	5202169	Screw - #10-24 x 0.50" Ground		
11a	5573209	Star Washer		
12	5202069	Screw - #10-24 x 0.50" HEX		
13		Control Box Wiring Harness		
13a	2007349	Control Box Wiring Harness - 230V/60 Hz/1 Ph		
13b	2007369	Control Box Wiring Harness - 230V/60 Hz/3 Ph		
13c	2007359	Control Box Wiring Harness - 230V/50 Hz/1 Ph		
13d	2007439	Harvest Air Assist Pump Wiring Harness		

S1000 EVAPOATOR COMPARTMENT

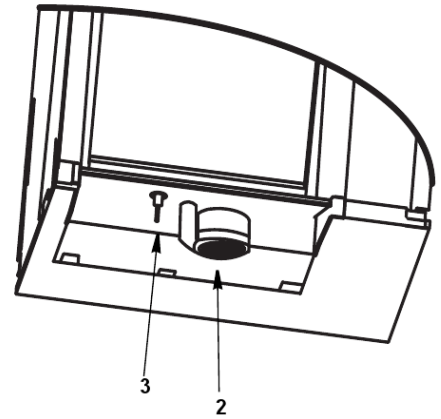
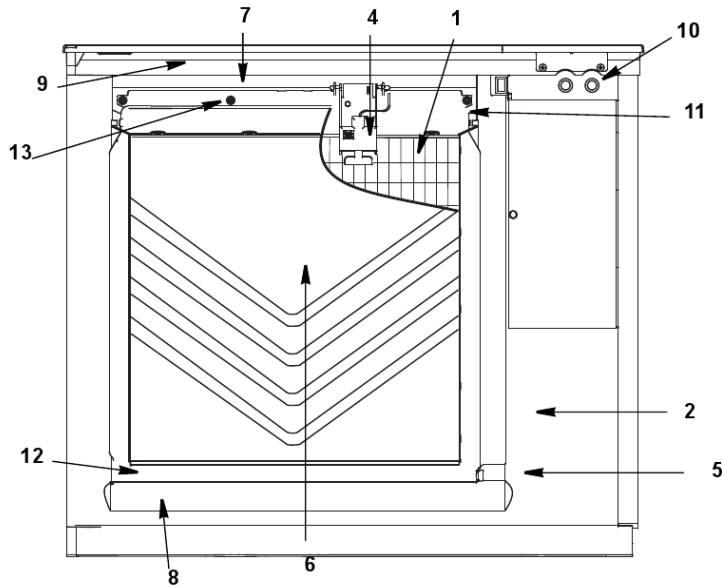

# S1000, JC0895

## S1000 EVAPOATOR COMPARTMENT

#	PART #	DESCRIPTION	QTY	Note
1		Evaporator Assembly		
1a	7602283	Evaporator - Dice Cube		
1b	7602273	Evaporator - Half Dice Cube		
2		Water Pump - See Note		
2a	8251139	Water Pump - 230V/50-60 Hz		[1]
2b	8252709	Water Pump - 230V/50-60 Hz		[2]
3	2006549	Water Level Probe		
3a	2007989	Wire - Control Box to Probe		
4	2008029	Ice Thickness Control Probe		
5	000007888	Magnetic Bin Switch		
6	4010989	Water Curtain		
7	7602193	Water Distribution Tube - 30" Models		
7a	5004649	O-Rings		[3]
8	4003609	Water Trough		[4]
9	4008469	Evaporator Top Filler Panel		
9a	6063339	Bracket - Top Filler Panel		
9b	5202099	Screw - #10-24 x 0.50" PHIL		
10	8373263	Refrigeration Service Valve Assembly		
11	7602203	Evaporator Top Frame Assembly		
12	7602213	Water Diverter - 30" Models		
12a	5305123	Thumbscrew SS - #8-32 x 0.44"		
13	5004799	Thumbscrew SS - #8-32 x 0.375"		[5]
13a	5004629	O-Ring - 0.125" ID		
14	5004619	Screw - #12-16 x 0.687"		
15	5004659	Water Pump Base O-Ring - 4.00" ID		
16	5004679	Water Pump Outlet O-Ring - 0.875" ID		
17	000001382	Vinyl Tubing 0.625" ID		[6]
17a	6038831	Insulation 0.88 ID X 0.25W X 13.50L		

### PART NOTES:

- [1] - 60 Hz
- [2] - 50 Hz
- [3] - Back of Distribution Assembly
- [4] - \water trough.jpg" width=313 height=169>
- [5] - Water Distribution Tube Mounting
- [6] - dump valve to drain adapter

# S1000, JC0895

## S1000 REFRIGERATION COMPARTMENT - COMMON COMPONENTS

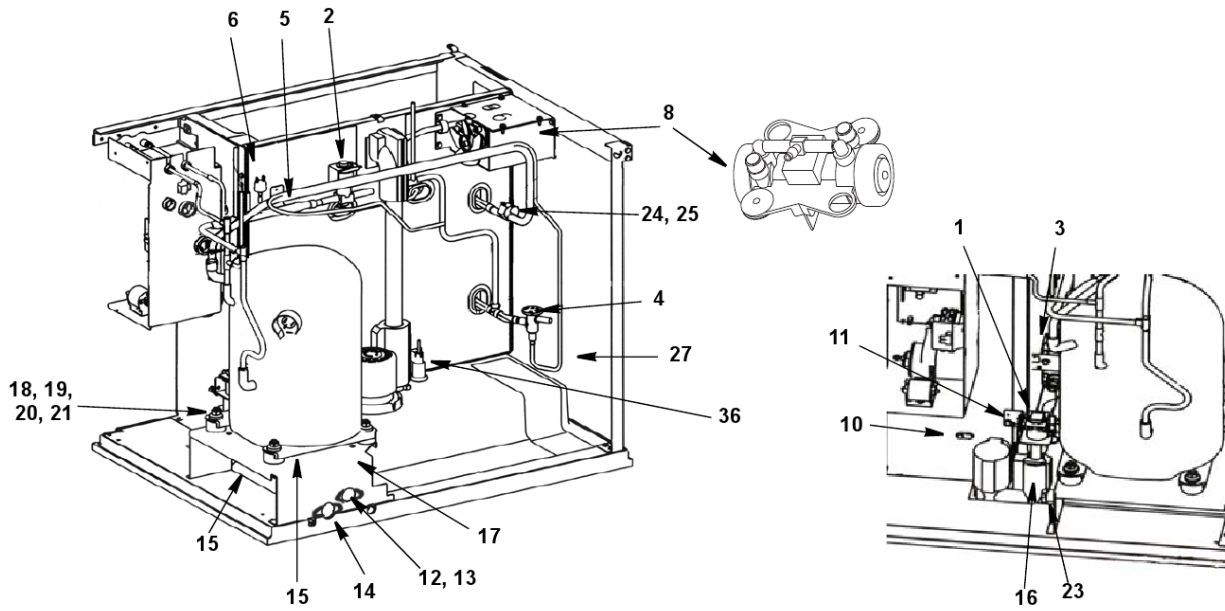

# S1000, JC0895

## S1000 REFRIGERATION COMPARTMENT - COMMON COMPONENTS

#	PART #	DESCRIPTION	QTY	Note
1		Water Dump Valve		
1a	000001768	Water Dump Valve - 208-230V/50-60 Hz		
2		Harvest Valve		
2a	7630121	Solenoid Valve with Coil - 208-230V		
2b	2404483	Alco Solenoid Valve Coil Only - 230V/50 Hz		
2c	000005157	Danfoss Solenoid Valve Coil Only - 230V/50-60 Hz		[1]
3		Water Inlet Valve		
3a	000007966	Water Inlet Valve - 208-230V/50-60 Hz		
4	7602253	Expansion Valve		
4a	4000363	Valve Insulation Boot - Body		
4b	4007203	Valve Insulation Boot - Bulb		[2]
5	8251049	Manifold Strainer		
6	2001243	High Pressure Cut-out Control		
7		Electrical Box on Rear of Ice Machine		
7a		Box Included in Back Panel Assembly		
7b	2006143	Terminal Block - 50 Hz - 3 Pole		
7c	5202169	Screw - #10-24 x 0.50" Ground		
8		Air Pump		
8a	7603539	Air Compressor Pump 230V with bracket		
8b	4011739	Air Manifold		[3]
9		Compressor Compartment Wiring Harness - See Note for Serial Break		
		After Serial Number 110697023		
9a	000002327	Compressor Compartment Wiring Harness - Air-cooled		[4]
9b	000002328	Compressor Compartment Wiring Harness - Water-cooled		[4]
9c	000002329	Compressor Compartment Wiring Harness - Remote Air-cooled		[4]
		Before Serial Number 110697023		
9d	2007319	Compressor Compartment Wiring Harness - Air-cooled		[5]
9e	2007329	Compressor Compartment Wiring Harness - Water-cooled		[5]
9f	2007339	Compressor Compartment Wiring Harness - Remote Air-cooled		[5]
10	000007888	Magnetic Bin Switch		
11	6058459	Water Dump Valve Mounting Bracket		
12	8706093	Female Wing Adapter - 0.375"		
13	1360961	Male Connector		
14	8706083	Female Wing Adapter - 0.50"		
15	4420383	Clear Tubing - 0.625" ID		
16	4420383	Clear Tubing - 0.625" ID		
17	6061709	Compressor Mounting Base		
18	8503069	Mounting - Rubber Grommet		
19	8503949	Mounting - Sleeve		
20	5004819	Compressor Mounting - Bolt		
21	5004829	Compressor Mounting - Nut		
22	2006239	Compressor Wiring Harness		



## S1000 REFRIGERATION COMPARTMENT - COMMON COMPONENTS

#	PART #	DESCRIPTION	QTY	Note
23	5650709	Snap Clamp - 0.799"/0.899" ID		
24	5650529	Clamp - Expansion Valve Bulb		
25	3000503	Strap - Expansion Valve Bulb - 0.5"		
26	5202069	Screw - #10-24 x 0.50" HEX		
27	6068659	Left Corner Post		
28	6068649	Left Top Channel		
29	000008752	Right Corner Post		
30	6062579	Right Top Channel		
31	000003406	Insulated Tube		[6]
31a	5650603	Snap Clamp - 1.0" ID		
31b	5650703	Snap Clamp - 0.799"/0.899" ID		
32	4010439	Tubing - Water Inlet Valve		[7]
33	1360989	Connector - Water Inlet Valve		
34	6058459	Water Dump Valve Mounting Bracket		
35	000002473	Check Valve Replacement		[8]
36	2006559	Water Level Probe Holder		
37	5202099	Screw - #10-24 x 0.50" PHIL		

### PART NOTES:

- [1] - \pages from 000005156\_02.jpg" width=266 height=183>
- [2] - \pages from 400720\_08.jpg" width=923 height=583>
- [3] - Air Pump Tubing Outlet
- [4] - After Serial Number 110697023
- [5] - Before Serial Number 110697023
- [6] - vinyl tubing from distribution tube to water pump & dump valve
- [7] - \pages from 401043\_05.jpg" width=1797 height=2238>
- [8] - includes water diverter, vinyl tubing & insulation

## S1000 REFRIGERATION COMPARTMENT - AIR-COOLED COMPONENTS

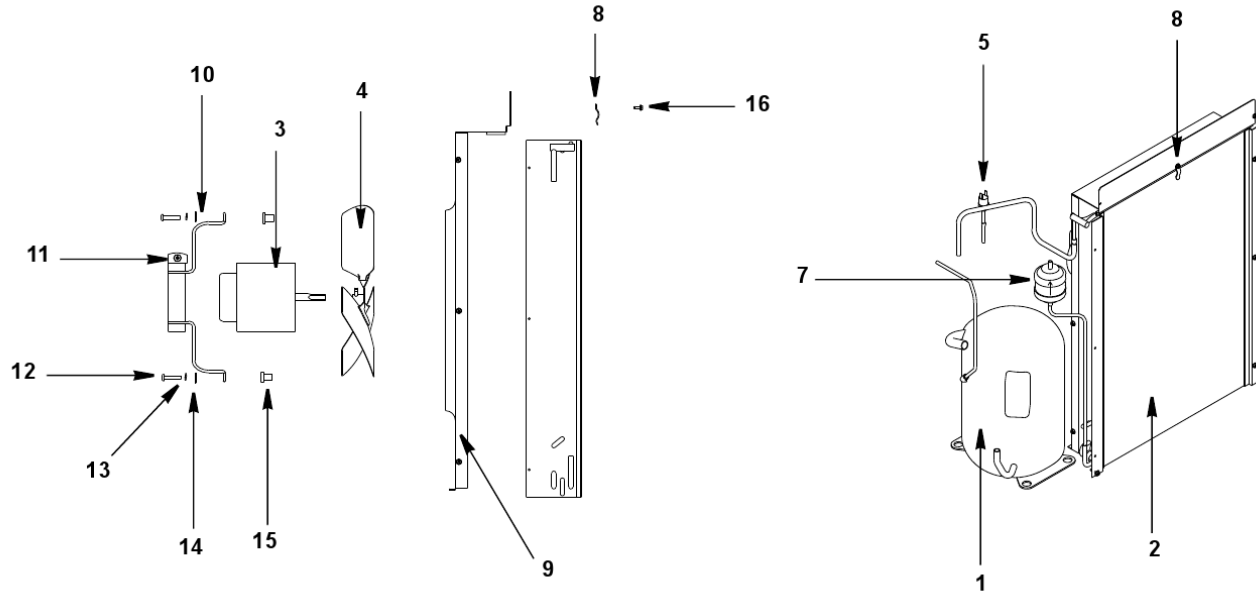

# S1000, JC0895

## S1000 REFRIGERATION COMPARTMENT - AIR-COOLED COMPONENTS

#	PART #	DESCRIPTION	QTY	Note
1		Compressor - See Note for Serial Break Before Serial Number 110697023		
1a	7602293	Compressor - Copeland - 208-230V/60 Hz/1 Ph		[1]
1b	7602303	Compressor - Copeland - 208-230V/60 Hz/3 Ph		[1]
1c	7602313	Compressor - Copeland - 230V/50 Hz/1 Ph After Serial Number 110697023		[1]
1d	000008726	Compressor - Copeland - 208-230V/60 Hz/1 Ph		[2]
1e	000008727	Compressor - Copeland - 208-230V/60 Hz/3 Ph		[2]
1f	000008728	Compressor - Copeland - 230V/50 Hz/1 Ph		[2]
2	8252399	Air Condenser		
3	7626723	Fan Motor - 208-230V/50-60 Hz		
4	2416123	Fan Blade		
5	2001273	Fan Cycling Control - 225-275 psig		[3]
6	3005559	Air Filter		
7	8930259	Drier		
8	5650699	Air Filter Clip		
9	6058119	Fan Shroud		
10	3006843	Fan Motor Bracket		
11	5033589	Mounting - Screw		
11a	5545109	Lockwasher		
11b	5429529	Mounting - Hexnut		
12	5032389	Fan Bracket Mounting Screw		
13	5545109	Lockwasher		
14	5573059	Mounting - Flatwasher		
15	5429559	Mounting - Rubber Wellnut		
16	5202069	Screw - #10-24 x 0.50" HEX		

### PART NOTES:

- [1] - Before Serial Number 110697023
- [2] - After Serial Number 110697023
- [3] - \pages from 200126\_09.jpg" width=170 height=228>

S1000 REFRIGERATION COMPARTMENT - WATER-COOLED COMPONENTS

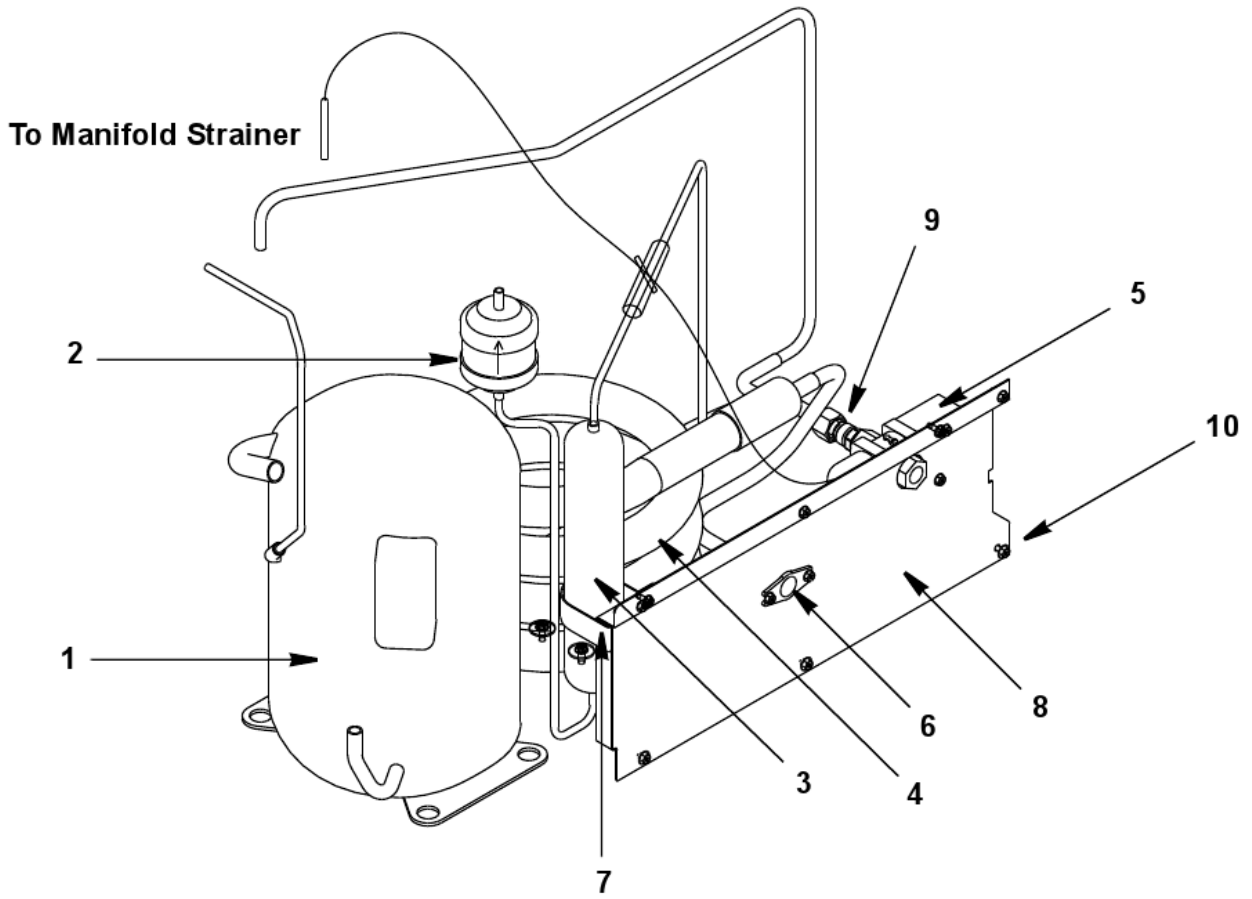

# S1000, JC0895

## S1000 REFRIGERATION COMPARTMENT - WATER-COOLED COMPONENTS

#	PART #	DESCRIPTION	QTY	Note
1		Compressor - See Note for Serial Break Before Serial Break 110697023		
1a	7602293	Compressor - Copeland - 208-230V/60 Hz/1 Ph		[1]
1b	7602303	Compressor - Copeland - 208-230V/60 Hz/3 Ph		[1]
1c	7602313	Compressor - Copeland - 230V/50 Hz/1 Ph After Serial Number 110697023		[1]
1d	000008726	Compressor - Copeland - 208-230V/60 Hz/1 Ph		[2]
1e	000008727	Compressor - Copeland - 208-230V/60 Hz/3 Ph		[2]
1f	000008728	Compressor - Copeland - 230V/50 Hz/1 Ph		[2]
2	8930259	Drier		
3	000008893	Receiver		
4	000001507	Water-cooled Condenser		
5	8372069	Water Regulating Valve		
6	8706083	Female Wing Adapter - 0.50"		
7	6000541	Receiver Strap		
8	6061739	Back Coupling Panel - Water-cooled and Remote Air-cooled		
9	5002249	Elbow 1/2 MF x 3/8 MPT		
10	5202063	Screw - #10-24 x 0.50" HEX		
11	5573419	Washer		
12	6058659	Base, Water Condenser/Receiver		

**PART NOTES:**

- [1] - Before Serial Number 110697023
- [2] - After Serial Number 110697023

## S1000 REFRIGERATION COMPARTMENT - REMOTE AIR-COOLED COMPONENTS

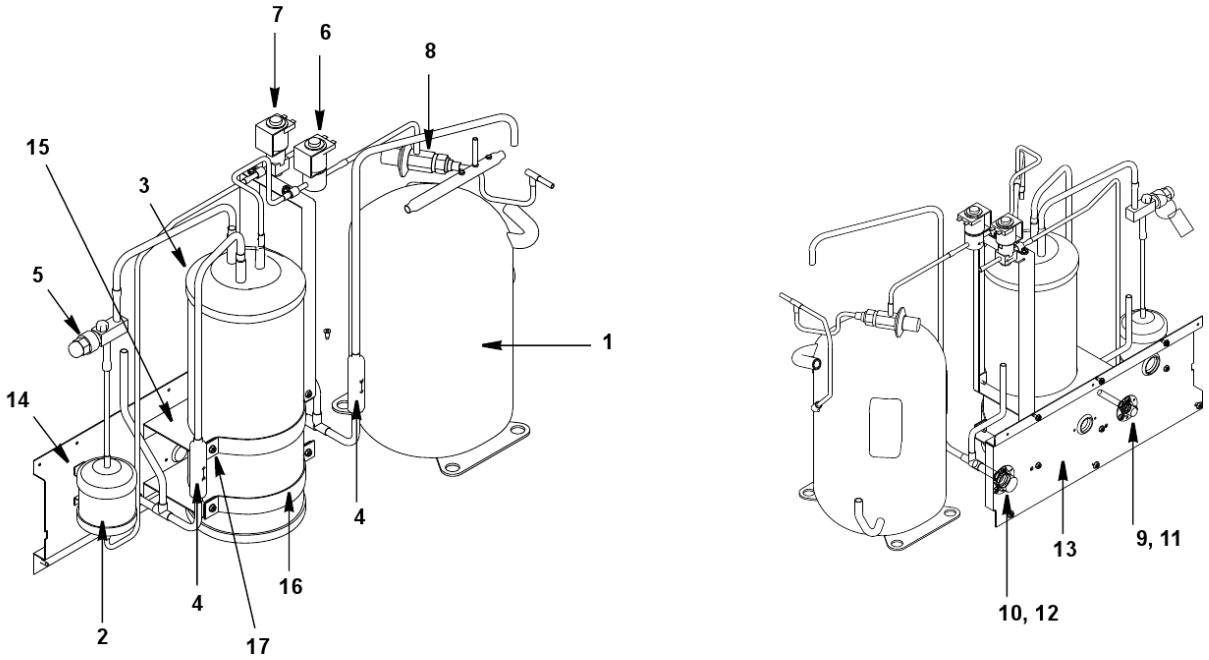

# S1000, JC0895

## S1000 REFRIGERATION COMPARTMENT - REMOTE AIR-COOLED COMPONENTS

#	PART #	DESCRIPTION	QTY	Note
1		Compressor - See Note for Serial Break Before Serial Number 110697023		
1a	7602293	Compressor - Copeland - 208-230V/60 Hz/1 Ph		[1]
1b	7602303	Compressor - Copeland - 208-230V/60 Hz/3 Ph		[1]
1c	7602313	Compressor - Copeland - 230V/50 Hz/1 Ph After Serial Number 110697023		[1]
1d	000008726	Compressor - Copeland - 208-230V/60 Hz/1 Ph		[2]
1f	000008727	Compressor - Copeland - 208-230V/60 Hz/3 Ph		[2]
1e	000008728	Compressor - Copeland - 230V/50 Hz/1 Ph		[2]
2	8930279	Drier		
3	7629573	Receiver		
4	8373149	Magni-Check Valve - 0.375"		
5	8373169	Receiver Service Valve		
5a	5650759	Cap for Refrigeration Service Valve		
6		Harvest Pressure Regulating Solenoid Valve		
6a	7630061	Danfoss Solenoid Valve with Coil - 208-230V/50-60 Hz		
6b	000005157	Danfoss Solenoid Valve Coil Only - 230V/50-60 Hz		[3]
7		Liquid Line Solenoid Valve		
7a	7630081	Danfoss Solenoid Valve 208-230V		
7b	000005157	Danfoss Solenoid Valve Coil Only - 230V/50-60 Hz		[3]
8	8367793	Harvest Pressure Regulating Valve		
9	8360343	Coupling - Male - 5/8-18		
10	8360353	Coupling - Male - 1-1/6-12		
11	8360053	Coupling Mounting Flange for 5/8-18		
12	8360063	Coupling Mounting Flange for 1-1/16-12		
13	6061739	Back Coupling Panel - Water-cooled and Remote Air-cooled		
14	5650619	Screw Mounting Base		
15	6000561	Receiver Mounting Bracket		
16	6307214	Receiver Mounting Strap		
17	5202069	Screw - #10-24 x 0.50" HEX		
18	6058659	Base, Water Condenser/Receiver		[4]

### PART NOTES:

- [1] - Before Serial Number 110697023
- [2] - After Serial Number 110697023
- [3] - \pages from 000005156\_02.jpg" width=266 height=183>
- [4] - Receiver Mounting

# S1000, JC0895

## S1000 PANELS

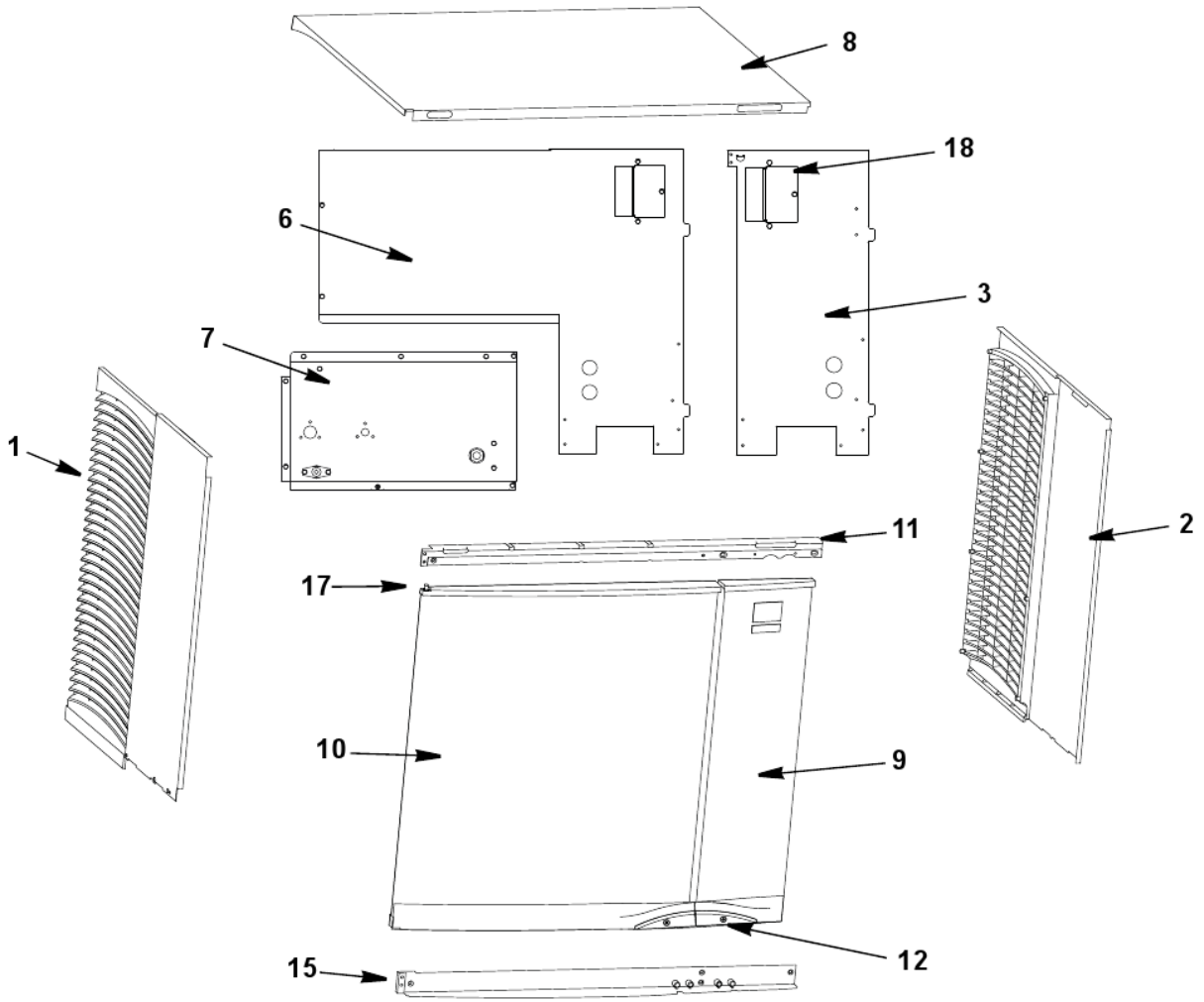



# S1000, JC0895

## S1000 PANELS

#	PART #	DESCRIPTION	QTY	Note
1	6060559	Left Side Panel		
2	6060549	Right Side Panel		
		Air-Cooled Back Panels		
3	6061699	Back Panel with Electrical Connection Box - Air-cooled Models		
4	3005559	Air Filter		
5	6059719	Air Baffle		
		Water-Cooled & Remote Air-Cooled Back Panels		
6	6058649	Back Panel with Electrical Connection Box		
7	6061739	Back Coupling Panel - Water-cooled and Remote Air-cooled Aluminum Front Top Support on machine (replace all)		
8	000006699	Top Cover		
9	6071221	Right Door		
10	6071211	Left Door		
11	000000295	Front Top Rail		
11a	5005379	Mounting Screw - #8-32 x 1" PHIL		
11b	5005099	Mounting Screw - #10-16 x 0.625" PHIL		
		Plastic Front Top Support on machine (replace as needed)		
8	000006699	Top Cover		
9	6071221	Right Door		
10	6071211	Left Door		
11	000000295	Front Top Rail		
11a	5005379	Mounting Screw - #8-32 x 1" PHIL		
11b	5005099	Mounting Screw - #10-16 x 0.625" PHIL		
12	5004899	Front Door Screw		
13		Left Door Endcaps		
13a	4015113	Left Door End Cap - Top		
13b	4015123	Left Door End Cap - Bottom		
14		Right Door Endcaps		
14a	4015143	Right Door End Cap - Top		
14b	4015153	Right Door Endcap - Bottom		
15	7602263	Bottom Door Frame		
15a	5005379	Mounting Screw - #8-32 x 1" PHIL		
15b	5202099	Screw - #10-24 x 0.50" PHIL		
16	6062369	Door Catch Bracket		
16a	5026249	Mounting Screw - #8-32 x 0.50" PHIL		
17	3005579	Left Door Pivot Leaf Hinge		[1]
17a	5005379	Mounting Screw - #8-32 x 1" PHIL		
18		Electrical Connection Box Cover		[2]
19	4004599	Sachet Holder		[3]
19a	5004799	Thumbscrew SS - #8-32 x 0.375"		
20	7112359	Cartoning		

# S1000, JC0895

## S1000 PANELS

#	PART #	DESCRIPTION	QTY	Note
---	--------	-------------	-----	------

**PART NOTES:**

- [1] - Top or Bottom
- [2] - Included in Back Panel Assembly
- [3] - inside left door

# S1000, JC0895

## JC0895 REMOTE CONDENSER

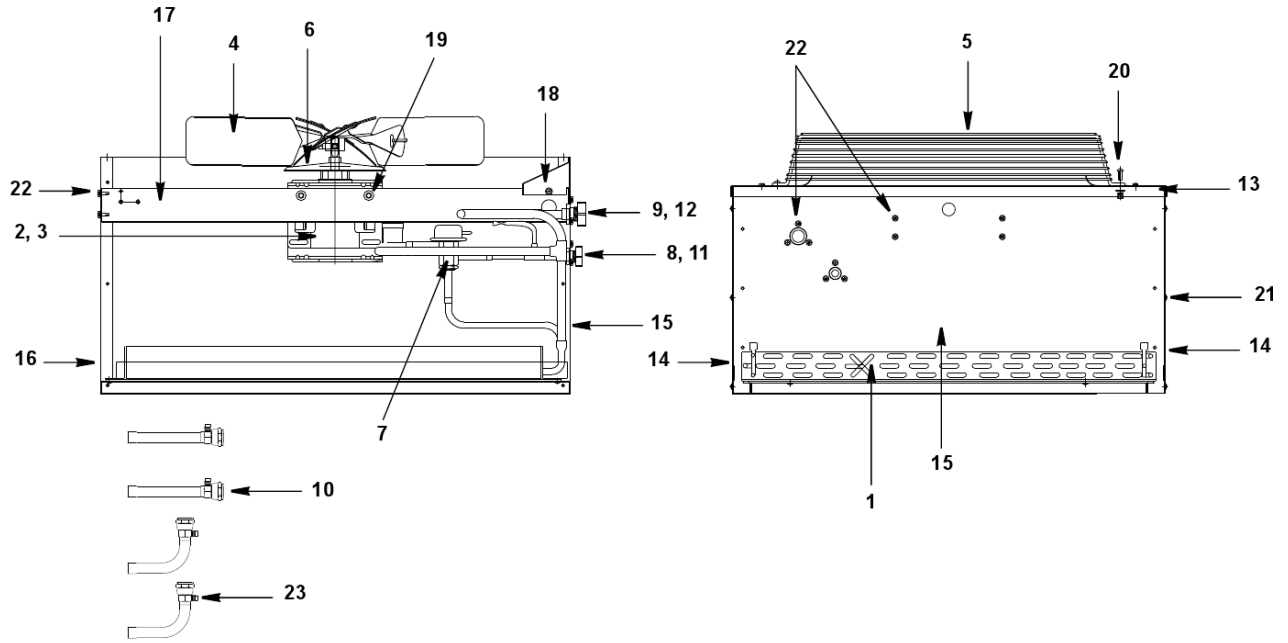

# S1000, JC0895

## JC0895 REMOTE CONDENSER

#	PART #	DESCRIPTION	QTY	Note
1	8850629	Air Condenser		
2	7629413	Fan Motor - 208-230V/50-60 Hz/1 Ph		
3	8504583	Fan Motor Run Capacitor		[1]
4	2416113	Fan Blade		
5	3400643	Fan Guard		
6	2415053	Rain Slinger		
7		Head Pressure Control - See Note for Serial Break		
7a	000004070	Head Pressure Control Valve		[2]
7b	000002369	Head Pressure Control Valve		[3]
8	8360343	Coupling - Male - 5/8-18		
9	8360353	Coupling - Male - 1-1/6-12		
10	K0129	Female Line Set Coupling Kit		
11	8360053	Coupling Mounting Flange for 5/8-18		
12	8360063	Coupling Mounting Flange for 1-1/16-12		
13	6017751	Top Cover		
14	6017741	Panel - Side		
15	6017731	Panel - Rear		
16	6017721	Panel - Front		
17	6017681	Fan Motor Mounting Bracket		
18	6017761	Electrical Box Cover		
19	5035659	Fan Motor Mounting Screw		
19a	5573099	Mounting - Flatwasher		
19b	5573139	Mounting - Lockwasher		
19c	5429759	Mounting - Hexnut		
20	5033459	Screw - 1/4-20 x 0.625"		
20a	5573049	Flatwasher		
20b	5545119	Mounting - Lockwasher		
20c	5429529	Mounting - Hexnut		
21	5121539	Panel/Condenser Mounting Screw - #8 x 0.50"		
21a	5544599	Panel/Condenser Mounting Lockwasher		
22	5202069	Screw - #10-24 x 0.50" HEX		
23	7626843	Valve Cores		
24	6017691	Legs		
25	7108369	Cartoning		

### PART NOTES:

- [1] - Emerson
- [2] - Before Serial Number 110697288
- [3] - After Serial Number 110697288