



# Parts Manual

Mfg. No: 5901776  
IS600Z Series w/ 52" Side Discharge Flat-Nosed Mower Deck (IS600ZKAV2352)



- 5600031 - Kit, Trailer Hitch (IS600/IS700/IS2100/IS2600/IS5100/F160/F210).....
- 5023280 - Flat Free Tire Assembly.....
- 5600584 - Mulch Kit for ZTR w/ 52" iCD Deck - S/N: 2015866745 & Above.....
- 5600647 - Headlight Kit.....
- 5601095 - 52" FN TURBO-Pro; 2-Bag Hard Top Grass Collection System (600).....
- 5601078 - Service Jack Mount Kit (7.25").....
- 5601080 - Service Jack Kit.....
- 5600085 - Striping Kit, 48FN & 52FN Deck.....

Not For  
Reproduction

| <b>Model Components</b>  | <b>Page</b> |
|--|-------------|
| 52" Mower Deck Group - Hanger Chains.....  | 4           |
| 52" Mower Deck Group - Housing, Covers, Spindles & Blades.....                                   | 6           |
| 52" Mower Deck Group - Pulleys, Belt & Idler Arm.....  | 8           |
| 52" Mower Deck Group - Rollers.....  | 10          |
| Decal Group - Brand & Model - Models w/ 52" Mower Decks.....                                     | 12          |
| Decal Group - Safety & Operation.....  | 14          |
| Deck Lift Group.....   | 16          |
| Electrical Group.....  | 18          |
| Electrical Schematic - Charging Circuit Kawi FR730V, FS600V, FS691V, FS730V.....                 | 20          |
| Electrical Schematic - Cranking Circuit Kawi FR730V, FS600V, FS691V, FS730V.....                 | 22          |
| Electrical Schematic - Ign. Grounding Circuit/Op. Pres. Kawi FR730V, FS600V, FS691V, FS730V..... | 24          |
| Electrical Schematic - PTO Clutch Circuit Kawi FR730V, FS600V, FS691V, FS730V.....               | 26          |
| Engine & PTO Group - Kawasaki FS691V.....  | 28          |
| Evap Group.....  | 30          |
| Fuel Tank & Mount Group.....   | 32          |
| Hydraulic Group.....   | 34          |
| Instrument Control Panel Group.....  | 36          |
| Main Frame & Front Suspension Group.....   | 38          |
| Motion Control Group - Control System.....   | 40          |
| Motion Control Group - Handles & Dampeners.....  | 42          |
| Parking Brake Group.....   | 44          |
| Rear Bumper and ROPS Group - Models with Folding Roll Bars.....                                  | 46          |
| Rear Bumper and ROPS Group - Models with Rigid Roll Bars.....                                    | 48          |
| Rear Suspension Group.....   | 50          |
| Seat Mount & Floor Group S/N: 4000875837 and Above.....  | 52          |
| Seat Mount & Floor Group S/N: 400369918 and Below.....   | 54          |
| Seat Mount & Floor Group S/N: 400369919 to 4000875836.....                                       | 56          |
| Spindle SERVICE PARTS - 5061095.....   | 58          |
| Transaxle Drive Group.....   | 60          |
| Transaxle SERVICE Parts - Hydro-Gear ZT3200.....   | 62          |
| Wheel and Tire Group S/N: 4000771923 and Below.....  | 66          |
| Wheel and Tire Group S/N: 4000771924 and Above.....  | 68          |
| Torque Specification Chart.....  | 70          |

# 52" Mower Deck Group - Hanger Chains

Note: Unless noted otherwise, use the standard torque specifications

Mfg. No: 5901776

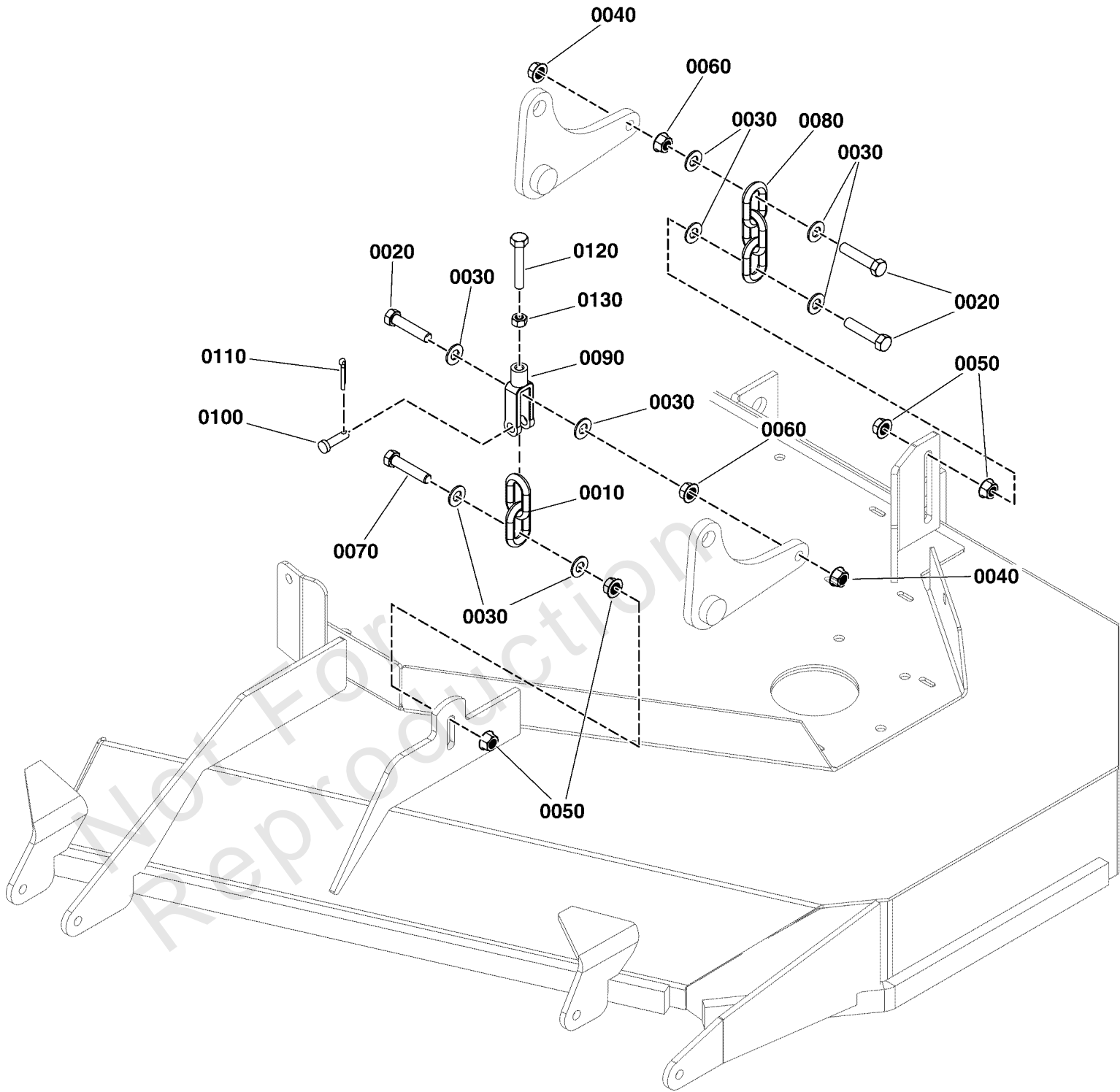

## 52" Mower Deck Group - Hanger Chains

| REF NO | PART NO    | QTY | DESCRIPTION                             |
|--------|------------|-----|---|
| 0010   | 5050878X2  | 2   | HANGER, FRONT DECK - 2 LINK             |
| 0020   | 5025013X14 | 6   | BOLT, 3/8-16 X 1-3/4" GD5 CZ            |
| 0030   | 5025156    | 16  | WASHER, 3/8 SAE                         |
| 0040   | 5025394    | 4   | NUT, 3/8 - 16 HEX NYLOCK FLANGE         |
| 0050   | 5025128    | 8   | NUT, 3/8-16 Hex Large Serrated Flange   |
| 0060   | 5025084    | 4   | NUT, 3/8-16 HEX JAM                     |
| 0070   | 5025013X16 | 2   | BOLT, 3/8-16 X 2, GD5, CZ               |
| 0080   | 5050878X3  | 2   | CHAIN, 5/16" GD30, 3 LINKS              |
| 0090   | 5100375    | 2   | CLEVIS, 5/16-18, 3/8 PIN HOLE, CLR ZINC |
| 0100   | 5025214X9  | 2   | PIN, CLEVIS, 3/8 X 1-1/8, PLATED        |
| 0110   | 80002736   | 2   | PIN, 3/32 X 0.750, COT, ZINC/CLEAR      |
| 0120   | 5025055X16 | 2   | BOLT, 5/16-18 X 2 GD5 TFL, CZ           |
| 0130   | 5025032    | 2   | NUT, 5/16-18 HEX                        |

Not For Reproduction

# 52" Mower Deck Group - Housing, Covers, Spindles & Blades

Note: Unless noted otherwise, use the standard torque specifications

Mfg. No: 5901776

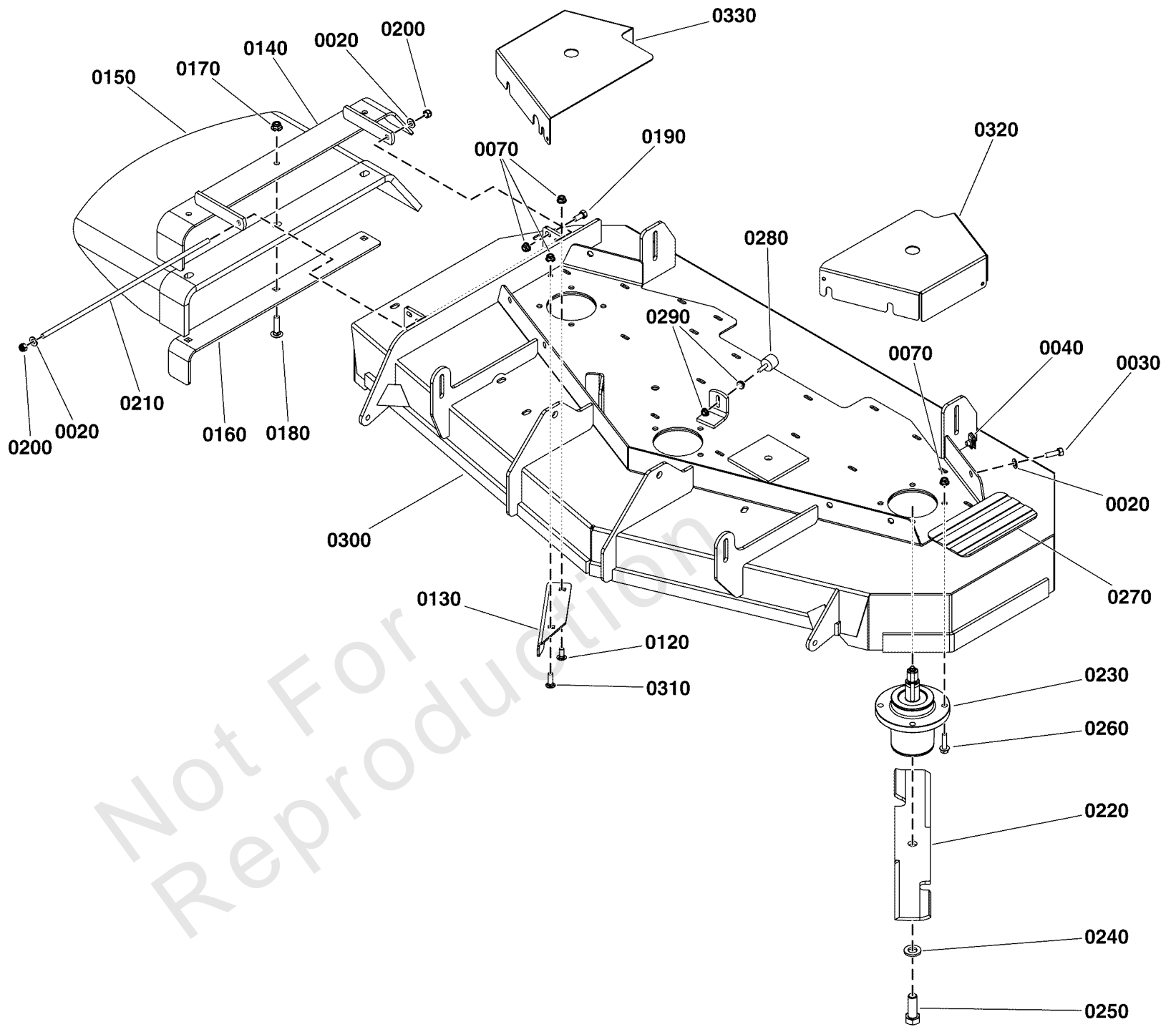

## 52" Mower Deck Group - Housing, Covers, Spindles & Blades

| REF NO | PART NO    | QTY | DESCRIPTION   |
|--------|------------|-----|---|
| 0020   | 5025155    | 8   | WASHER, 5/16" SAE   |
| 0030   | 5025011X8  | 6   | BOLT, 5/16-18 X 1" GRD5 YZ  |
| 0040   | 5022308    | 6   | BODY CLIP, 5/16-18 7GA. MATERIAL  |
| 0070   | 5025392    | 15  | NUT, 5/16-18 HEX NYLOCK FLANGE NUT  |
| 0120   | 5025145X6  | 1   | BOLT, 5/16-18 X 3/4, CARRIAGE, GD5, CZ  |
| 0130   | 5405557A   | 1   | PLATE, DEFLECTOR, 52 DECK - BLK   |
| 0140   | 5413400A   | 1   | WELD, MOUNT, DISCHARGE CHUTE - BLK  |
| 0150   | 5413500    | 1   | CHUTE, RUBBER DISCHARGE (5104442)   |
| 0160   | 5413398A   | 1   | SUPPORT, DISCHARGE CHUTE - BLK  |
| 0170   | 5025394    | 3   | NUT, 3/8 - 16 HEX NYLOCK FLANGE   |
| 0180   | 5025146X12 | 3   | BOLT, 3/8-16 X 1-1/2, CARRIAGE, GD5, CZ   |
| 0190   | 5025011X6  | 1   | BOLT, 5/16-18 X 3/4 GD5   |
| 0200   | 5025045    | 2   | NUT, Hex, Nylon Lock, 5/16-24   |
| 0210   | 5061300    | 1   | ROD, MOUNT, CHUTE, 61, CZ   |
| 0220   | 5101756S   | 3   | BLADE, 18 X .25 X 2.5, 1 X 3.5 (SET OF THREE)   |
| 0230   | 5061095    | 3   | SPINDLE, ASSM, ALUMINUM - 5.25  |
| 0240   | 5025477    | 3   | WASHER, BLADE BOLT, 9/16" F436, CZ  |
| 0250   | 5025320X14 | 3   | BOLT, 5/8-11 X 1-3/4 GD8<br>-(Torque blade mounting bolt to 120 ft-lbs (163 Nm)           |
| 0260   | 5023156    | 12  | BOLT, Flange Head, 5/16-18 x 1-1/4<br>-(Torque spindle mounting bolt to 30 ft-lbs (41 Nm) |
| 0270   | 5101004    | 1   | SAFETY WALK, 4.00 X 7.50  |
| 0280   | 5105237    | 1   | BUMPER, RUBBER, 1/4-20 X 7/8" STUD  |
| 0290   | 5025126    | 2   | NUT, Hex, Serrated Flange, 1/4-20   |
| 0300   | 5601082    | 1   | DECK SHELL W/DECALS,52,IS600Z(5416701B)   |
| 0310   | 5025145X8  | 1   | BOLT, 5/16-18 X 1, CARRIAGE, GD5, CZ  |
| 0320   | 5416764B   | 1   | GUARD, MOWER DECK, 52, LH - RED   |
| 0330   | 5416765B   | 1   | GUARD, MOWER DECK, 52, RH - RED   |

# 52" Mower Deck Group - Pulleys, Belt & Idler Arm

Note: Unless noted otherwise, use the standard torque specifications

Mfg. No: 5901776

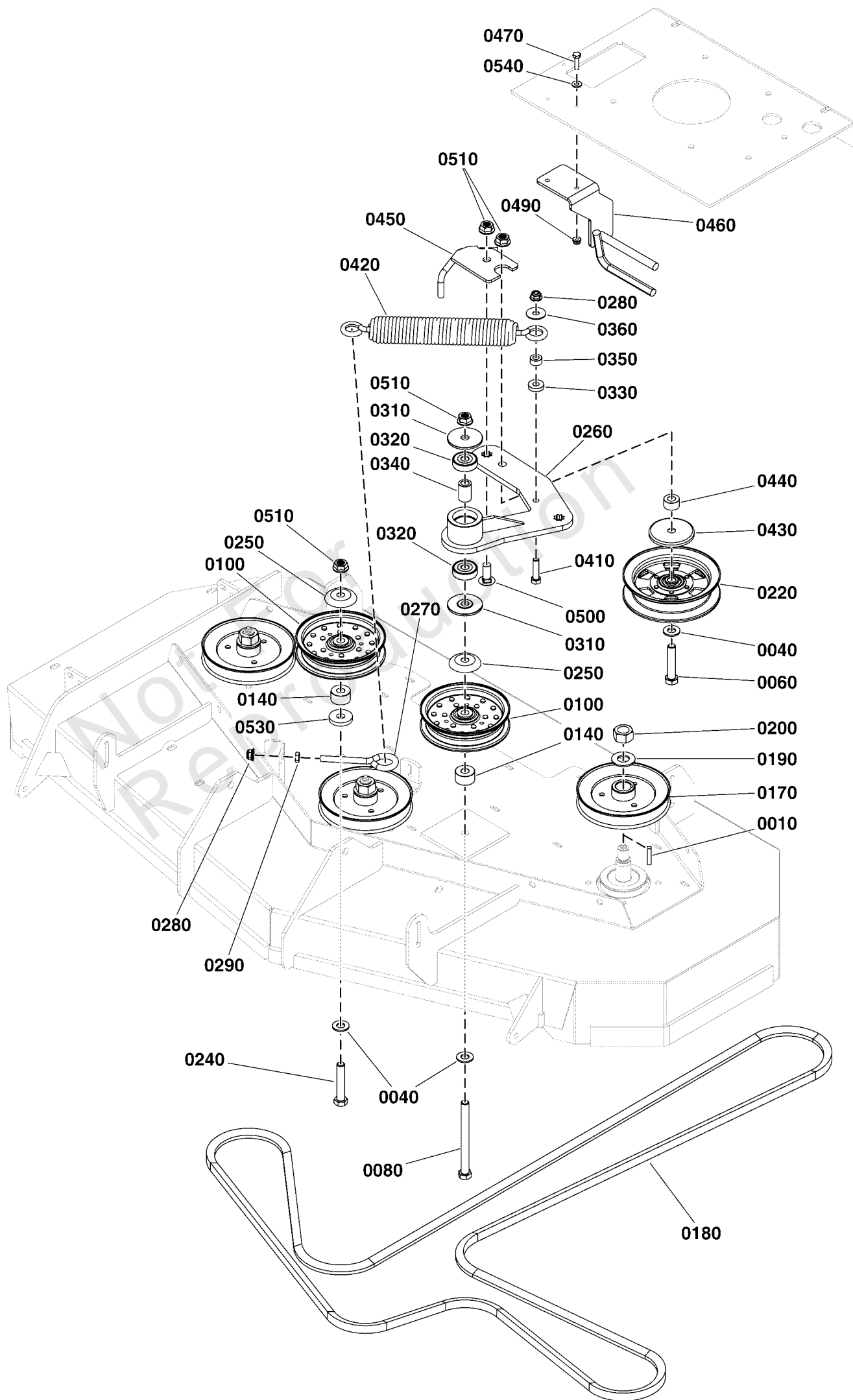



## 52" Mower Deck Group - Pulleys, Belt & Idler Arm

| REF NO | PART NO    | QTY | DESCRIPTION                                 |
|--------|------------|-----|---|
| 0010   | 5050407X10 | 3   | KEY, 1/4" SQ. X 1-1/4                       |
| 0040   | 5025158    | 3   | WASHER, 1/2 SAE                             |
| 0060   | 5025017X20 | 1   | BOLT, 1/2-13 X 2-1/2" GD5 CZ                |
| 0080   | 5025017X44 | 1   | BOLT, 1/2-13 X 5-1/2" GD5 YZ                |
| 0100   | 5101794    | 2   | PULLEY, IDLER, 5" OD, 1" FACE, 5.75 FLANGE  |
| 0140   | 5047142    | 2   | SPACER, .52 X 1.25 X .70, PM, CZ            |
| 0170   | 5101351    | 3   | PULLEY, 5.926OB X .985ID, SINGLE B-SEC      |
| 0180   | 5105529    | 1   | BELT, SPB/5V-SECT, 166.7" EL, ARAMID WRD    |
| 0190   | 5025406    | 3   | WASHER, 3/4 BELLEVILLE CL/ZC                |
| 0200   | 5025405    | 3   | NUT, 3/4-16 Hex                             |
| 0220   | 5104716    | 1   | PULLEY, IDLER, BACKSIDE, NOSEAM 6.25ODX.5ID |
| 0240   | 5025017X22 | 1   | BOLT, 1/2-13 X 2-3/4 GD5 CZ                 |
| 0250   | 5101103    | 2   | SHIELD, PULLEY BEARING, CZ                  |
| 0260   | 5415907A   | 1   | WELD, IDLER ARM - BLK                       |
| 0270   | 5023497    | 1   | EYE BOLT, 3/8-16 X 5, 2.88THRD, 1EYE, CZ    |
| 0280   | 5025394    | 2   | NUT, 3/8 - 16 HEX NYLOCK FLANGE             |
| 0290   | 5025128    | 1   | NUT, 3/8-16 Hex Large Serrated Flange       |
| 0310   | 5104379    | 2   | SPACER, IDLER ARM, 1/2 X 2.25               |
| 0320   | 5104383    | 2   | BEARING, 6203-1/2", SEALED                  |
| 0330   | 5044960    | 1   | SPACER, .39 X 1.00 X .25, PM, CZ            |
| 0340   | 5104456    | 1   | SPACER, .51 X .84 X 1.22, PM, CZ            |
| 0350   | 5044933    | 1   | SPACER, .39 X .75 X .38, PM, CZ             |
| 0360   | 5025165    | 1   | WASHER, 3/8" Fender                         |
| 0410   | 5025013X12 | 1   | BOLT, 3/8-16 X 1-1/2" GD5 CZ                |
| 0420   | 5104166    | 1   | SPRING, EXT, 1.5ODX12.25X.234WIRE BLK       |
| 0430   | 5105145    | 1   | SHIELD, BEARING, 1/2 ID X 2-7/8 OD, CZ      |
| 0440   | 5101162    | 1   | SPACER, .52 X 1.00 X .56, PM, CZ            |
| 0450   | 5415931A   | 1   | WELD, BELT GUIDE - BLK                      |
| 0460   | 5415930A   | 1   | WELD, CLUTCH BELT GUIDE - BLK               |
| 0470   | 5025010X8  | 2   | BOLT, 1/4-20 X 1" GD5 CZ                    |
| 0490   | 5025391    | 2   | NUT, 1/4-20 Hex Nylock Flange               |
| 0500   | 5025324X10 | 1   | BOLT, CARRIAGE 1/2-13 X 1-1/4 GD.5          |
| 0510   | 5025396    | 4   | NUT, Hex Flange, Nylock, 1/2-13             |
| 0530   | 5044913    | 1   | WASHER, .53 X 1.50 X .25                    |
| 0540   | 5025154    | 2   | WASHER, 1/4 SAE                             |

# 52" Mower Deck Group - Rollers

Note: Unless noted otherwise, use the standard torque specifications

Mfg. No: 5901776

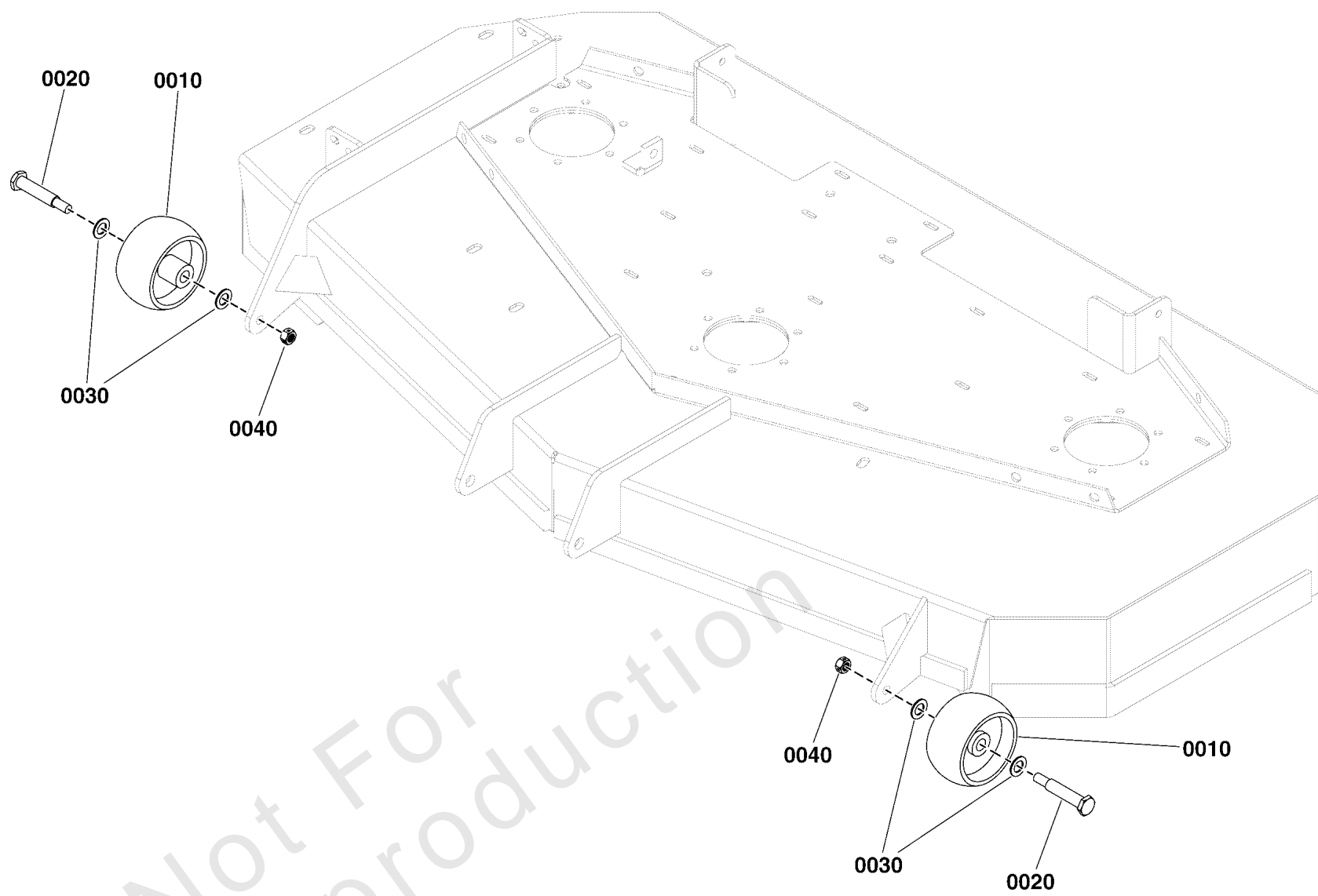

## 52" Mower Deck Group - Rollers

| REF NO | PART NO  | QTY | DESCRIPTION                              |
|--------|----------|-----|--|
| 0010   | 1714760  | 2   | WHEEL- 2.00 WIDE 3.88 DIA 0.531ID POLY   |
| 0020   | 2108765  | 2   | BOLT-WHEEL 3/8-16X2.781 .750 THRD YELLOW |
| 0030   | 80003590 | 4   | WASHER,.516IDX.875ODX.06,FLAT,ZC/CL      |
| 0040   | 5025100  | 2   | NUT, Hex, Side Lock, 3/8-16              |

Not For Reproduction

**Decal Group - Brand & Model - Models w/ 52" Mower Decks**

Note: Unless noted otherwise, use the standard torque specifications

Mfg. No: 5901776

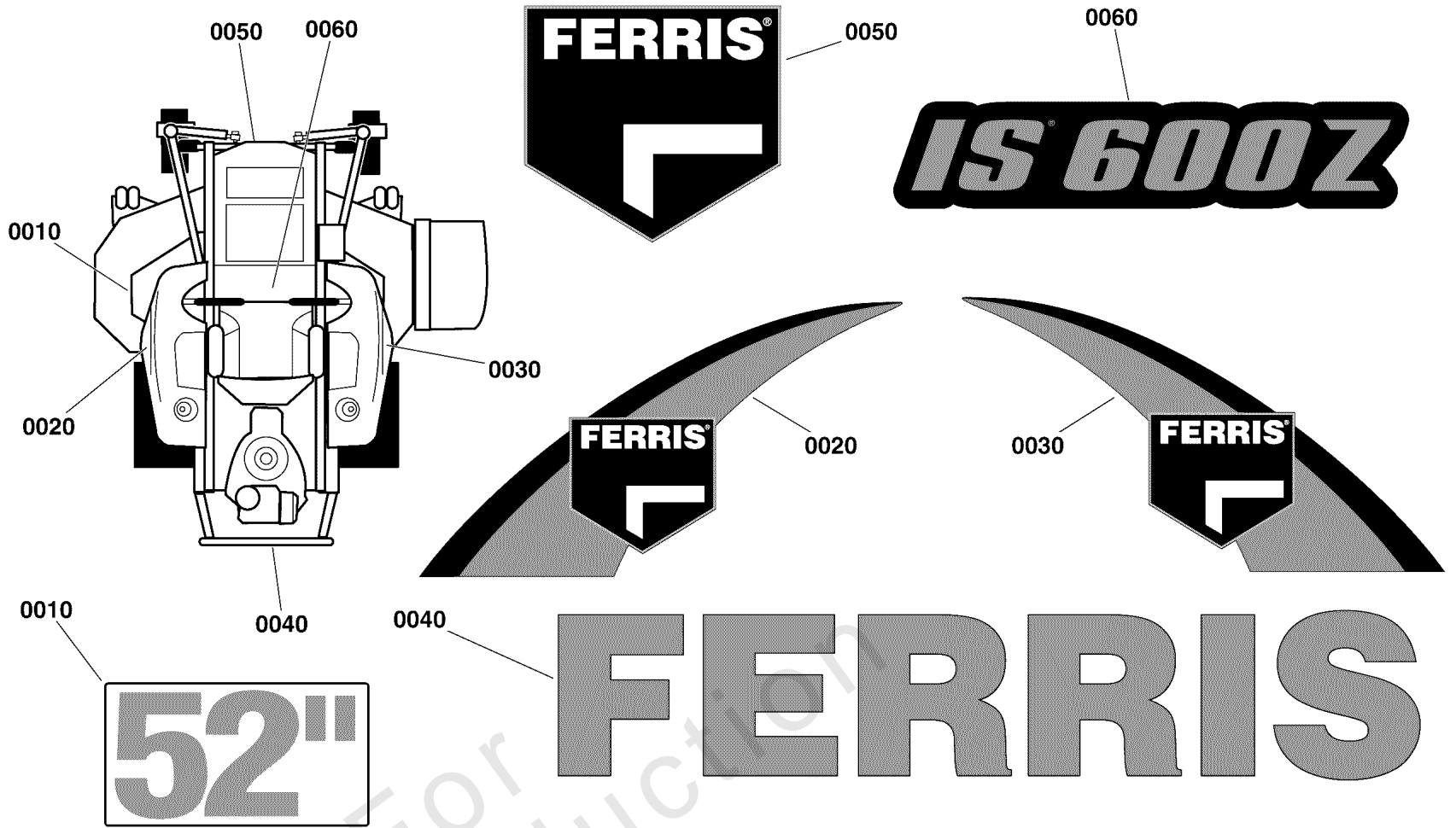

Not For  
Reproduction

***Decal Group - Brand & Model - Models w/ 52" Mower Decks***

---

| REF NO | PART NO | QTY | DESCRIPTION                         |
|--------|---------|-----|-------------------------------------|
| 0010   | 5022812 | 1   | DECAL, 52                           |
| 0020   | 5104753 | 1   | DECAL, TANK, SML, LH, FERRIS        |
| 0030   | 5104754 | 1   | DECAL, TANK, SML, RH, FERRIS        |
| 0040   | 5103799 | 1   | DECAL, FERRIS LETTERS, 2.23 X 11.39 |
| 0050   | 5104755 | 1   | DECAL, FERRIS LOGO, LARGE           |
| 0060   | 5104762 | 1   | DECAL, MODEL, IS600Z                |

Not For Reproduction

# Decal Group - Safety & Operation

Note: Unless noted otherwise, use the standard torque specifications

Mfg. No: 5901776

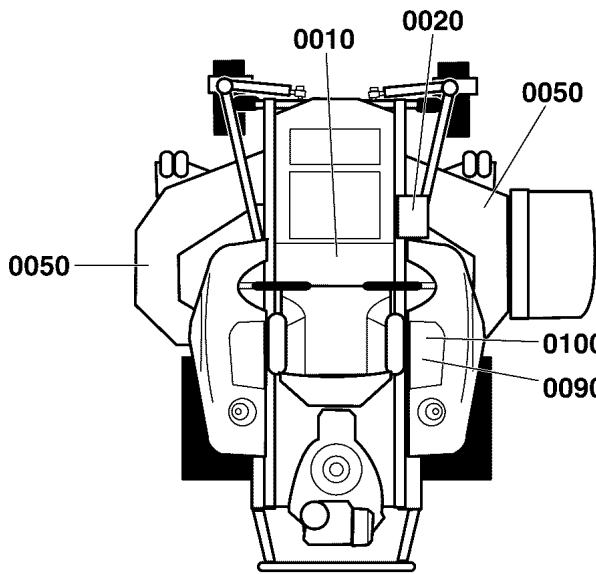

**WARNING**

**Avoid serious injury or death**

- Read operator's manual before using this product.
- Do NOT operate this machine unless you are trained.
- Know the location and function of all controls.
- Keep safety devices (guards, shields, switches, etc.) in place and working.
- Remove objects that could be thrown by the blade.
- Be sure blades and engine are stopped before placing hands or feet near blades.
- When leaving machine, shut off, remove key and set parking brake.

**Fire Hazard**

Gasoline is flammable. Debris is combustible.

- Allow engine to cool for at least 3 minutes before refueling.
- Keep unit cleaned of debris.
- This equipment may create sparks that can start fires around dry vegetation. A spark arrester may be required. Contact local fire agencies for regulations relating to fire prevention requirements.

**DANGER**

**Amputation hazard**

Rotating blades cut off arms and legs.

- Stop the mower when children or others are near.
- Do not carry riders (especially children) even with the blades off. They may fall off or return for another ride when you are not expecting it.
- Look down, behind and to the side before changing directions.

**Water, retaining walls and drop-off hazards**

Wheels dropping over edges may result in serious injury, death or drowning.

- Do NOT operate near water, retaining walls or drop-offs.
- Give yourself a minimum of two mower widths of clearance around these hazards.

**Loss of control and roll-over hazard**

Operating on slopes can be hazardous and cause loss of control and roll-overs.

- Avoid sudden turns or rapid speed changes.
- Reduce speed and use extreme caution on slopes.
- Go across slopes, NOT up and down.
- Do not operate on slopes over 15 degrees.
- If machine stops forward motion on a slope, stop the blades and drive slowly off the slope.

**Wet or soft slope hazard**

Wet or soft slopes can cause sliding and loss of control.

- Do NOT operate on slopes when grass is wet.
- Do NOT operate on slopes when soil is soft (such as after heavy rains).

**WARNING**

**Amputation and Pinch Point Hazard**

To avoid injury from rotating parts, stay clear of parts and keep all shields and guards in place.

**DANGER**

**Amputation and thrown objects hazard**

- Keep hands and feet away from deck.
- Do not operate mower unless discharge chute or entire grass catcher is in its proper place.

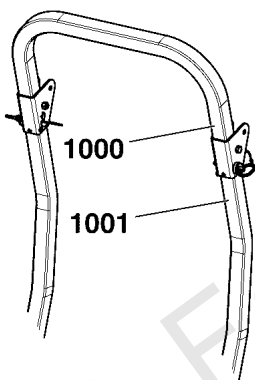

**WARNING**

**Avoid serious injury or death from rollover.**

Do not operate without the rollbar installed and operational.

Transaxle Release Lever Location

Ignition System (Gasoline Models)

This spark ignition system complies with Canadian standard ICES-002

**WARNING**

**Avoid serious injury or death from rollover.**

Do not operate without the rollbar installed and operational.

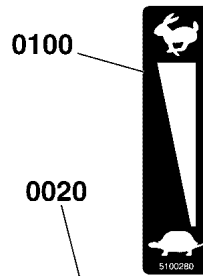
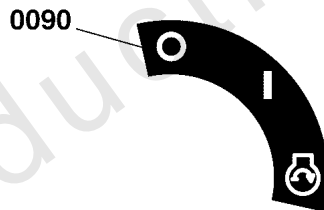
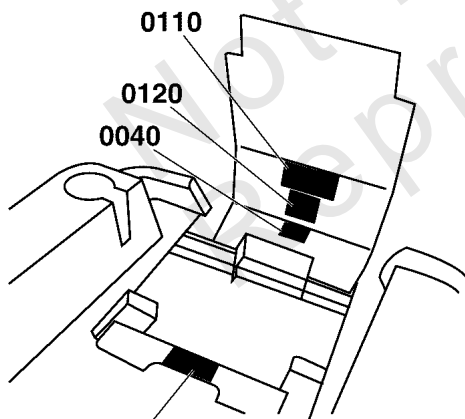

**HYDRAULIC OIL RESERVOIR**

USE SAE 20W-50 MOTOR OIL

**Belts & Blades**

| Tractor         |          |
|-----------------|----------|
| Pump Drive Belt | 5103885  |
| 44" Mower       |          |
| Deck Drive Belt | 5103928  |
| Mower Blade     | 5061827S |
| 48" Mower       |          |
| Deck Drive Belt | 5103929  |
| Mower Blade     | 5101986S |
| 52" Mower       |          |
| Deck Drive Belt | 5105529  |
| Mower Blade     | 5101756S |

INCHES ( ) = CM

4.5" (11.43)

1/4" (.64)

3/4" (1.90) 1/2" (1.27) 4" (10.2) 3" (7.6) 2" (5.1) 1" (2.5)

**WARNING**

**AVOID SERIOUS INJURY OR DEATH FROM ROLL OVER:**

Do NOT jump off if mower tips.

Read and follow all operating instructions and warnings in the operator's manual. Keep roll bar in position and use seat belt. Never remove roll bar.

**CAUTION**

**ROLL OVER PROTECTIVE STRUCTURE**

To maintain operator protection and roll bar certification: Replace a damaged roll bar, do NOT attempt to repair or modify. Any alteration of the roll bar must be approved by the manufacturer. DO NOT exceed the machine weight rating of the roll bar.

**WARNING**

**LOW OVERHANGING OBSTACLES HAZARD**

Check for overhead clearances before driving under any objects. Do NOT allow roll bar to contact low overhanging obstacles, such as tree branches and guide wires.

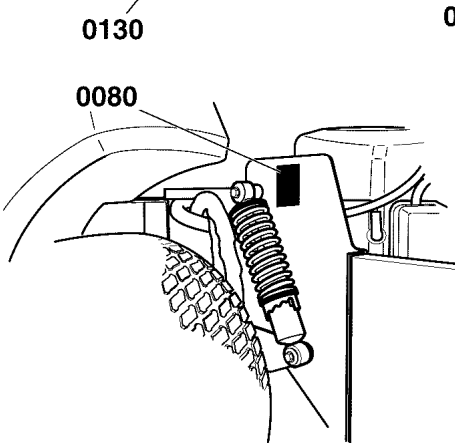

**0070**

The operator's manual is available in Spanish. La manual del operador está disponible en Español.

## ***Decal Group - Safety & Operation***

| <b>REF NO</b> | <b>PART NO</b> | <b>QTY</b> | <b>DESCRIPTION</b>                       |
|---------------|----------------|------------|--|
| 0010          | 5103595        | 1          | DECAL, MAIN SAFETY                       |
| 0020          | 5103785        | 1          | DECAL, CUT HEIGHT, 600                   |
| 0040          | 5100957        | 1          | DECAL, HYDRAULIC OIL, SAE 20W50          |
| 0050          | 7101665        | 2          | DECAL, DANGER DO NOT OPERATE W/O DEFLECT |
| 0070          | 5103619        | 1          | DECAL, MANUAL AVAILABLE IN SPANISH       |
| 0080          | 5100683        | 2          | DECAL, Warning, ROLL BAR                 |
| 0090          | 5048970        | 1          | DECAL, IGNITION CONTROL                  |
| 0100          | 5100280        | 1          | DECAL, Throttle Control                  |
| 0110          | 5103725        | 1          | DECAL, TRANSAXLE RELEASE, 600/700        |
| 0120          | 5105644        | 1          | DECAL, BELT & BLADE, IS600Z-44/52 DOM    |
| 0130          | 5103184        | 1          | DECAL, WARNING, HAND IN BELT, ENG ONLY   |
| 1000          | 5100935        | 1          | DECAL, WARNING & CAUTION, ROPS           |
| 1001          | 5100405        | 1          | DECAL, WARNING OVERHANG, ROPS (SV)       |

Not For Reproduction

# Deck Lift Group

Note: Unless noted otherwise, use the standard torque specifications

Mfg. No: 5901776

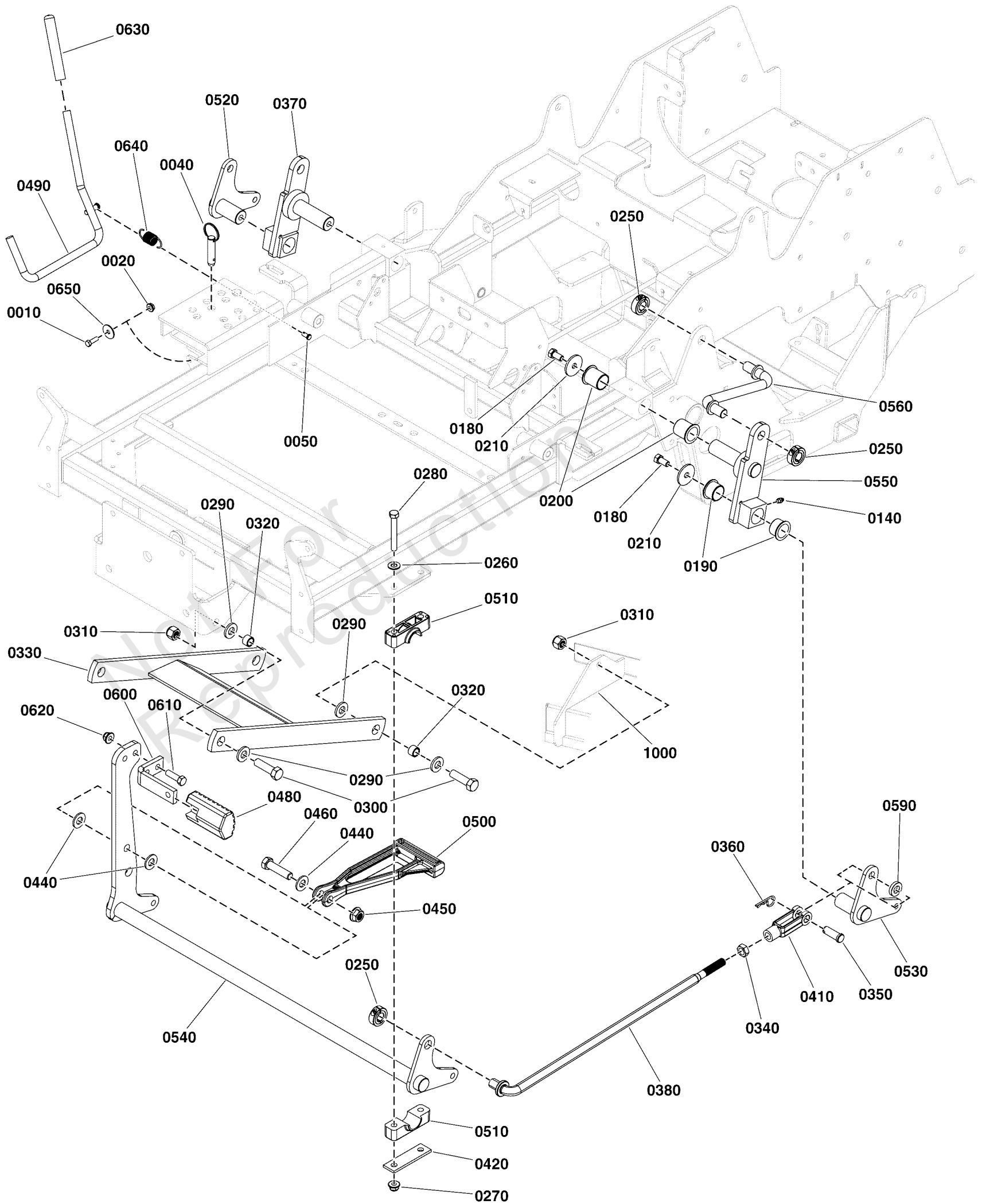



## Deck Lift Group

| REF NO | PART NO    | QTY | DESCRIPTION  |
|--------|------------|-----|--|
| 0010   | -----      | 2   | HHCS, 1/4-20 X 0.625, GR5, ZINC/CLEAR              |
| 0020   | 5025126    | 2   | NUT, Hex, Serrated Flange, 1/4-20                  |
| 0040   | 5023498    | 1   | PIN, HITCH, 1/2 X 2.00 OAL, YP                     |
| 0050   | 5025212X4  | 1   | PIN, CLEVIS, 1/4 X 1/2, PLATED                     |
| 0140   | 5020095    | 2   | GREASE FITTING, 1/4-28 Straight                    |
| 0180   | 5025443    | 4   | BOLT, 3/8-16 X 3/4, PLT W/PATCH                    |
| 0190   | 5023356    | 4   | BUSHING, 1.00 X 1.13 X .75, PLASTIC                |
| 0200   | 5023343    | 4   | BUSHING, 1.00 X 1.13 X 1.38, Plastic               |
| 0210   | 5100548    | 4   | WASHER, .390 X 1.50 X .109, YZ                     |
| 0250   | 5020441    | 6   | COLLAR, 5/8" Split                                 |
| 0260   | 5025156    | 4   | WASHER, 3/8 SAE                                    |
| 0270   | 5025394    | 4   | NUT, 3/8 - 16 HEX NYLOCK FLANGE                    |
| 0280   | 5025013X22 | 4   | BOLT, 3/8-16 X 2-3/4" GD5 CZ                       |
| 0290   | 5025440    | 8   | WASHER, 1/2" GD9 YZ                                |
| 0300   | 5025018X14 | 4   | BOLT, 1/2-20 X 1-3/4" GD8 CZ                       |
| 0310   | 5025098    | 4   | NUT, Hex, Nylon Lock, 1/2-20                       |
| 0320   | 5020870    | 4   | INSERT, Bearing                                    |
| 0330   | 5409736A   | 1   | WELD, PULLER BAR, IS600 - BLK                      |
| 0340   | 5025089    | 2   | NUT, 1/2-20 Hex Jam                                |
| 0350   | 5025479    | 2   | CLEVIS PIN, 1/2 X 1.36 SAE STANDARD                |
| 0360   | 5025210    | 2   | 3/32 X 1-5/8 HAIR PIN CLIP                         |
| 0370   | 5402534A   | 1   | WELD, REAR LIFT - RH - IS500Z - BLK                |
| 0380   | 5101218    | 2   | ROD, DECK LIFT, SNP                                |
| 0410   | 5023174    | 2   | CLEVIS, 1/2-20, STEEL, CLEAR ZINC                  |
| 0420   | 5403925A   | 2   | PLATE, PIVOT BLOCK SUPPORT - BLK                   |
| 0440   | 5025158    | 3   | WASHER, 1/2 SAE                                    |
| 0450   | 5025396    | 1   | NUT, Hex Flange, Nylock, 1/2-13                    |
| 0460   | 5025017X16 | 1   | BOLT, 1/2-13 X 2" GD5 CZ                           |
| 0480   | 5104262    | 1   | PEDAL, Rubber                                      |
| 0490   | 5410317A   | 1   | WELD, Rod, Deck Lift - BLK                         |
| 0500   | 5104133    | 1   | LINK, DECK LIFT, CAST IRON                         |
| 0510   | 5100634    | 4   | PIVOT BLOCK, PLASTIC                               |
| 0520   | 5409734A   | 1   | WELD, HANGER, REAR, RH - BLK                       |
| 0530   | 5409733A   | 1   | WELD, HANGER, REAR, LH - BLK                       |
| 0540   | 5409731B   | 1   | WELD, DECK LIFT SHAFT, IS600                       |
| 0550   | 5402533A   | 1   | WELD, REAR LIFT - LH - IS500Z - BLK                |
| 0560   | 5103620    | 2   | ROD, SUSPENSION LINK, IS600                        |
| 0590   | 5100520    | 2   | SPACER, .52 X 1.00 X .22, PM, CZ                   |
| 0600   | 5061569A   | 1   | PEDAL, FOOT - BLK                                  |
| 0610   | 5025013X10 | 2   | BOLT, 3/8-16 X 1-1/4" GD5 CZ                       |
| 0620   | 5025394    | 2   | NUT, 3/8 - 16 HEX NYLOCK FLANGE                    |
| 0630   | 5021880    | 1   | GRIP, FOAM, .475 X 4.35 X .095                     |
| 0640   | 5010213    | 1   | SPRING-EXT, .740 ODX2.025LGX.072WR, BLK            |
| 0650   | 5025288    | 2   | WASHER, 1/4" Fender                                |
| 1000   | -----      | 1   | Refer to: Housing, Covers, Spindles & Blades Group |

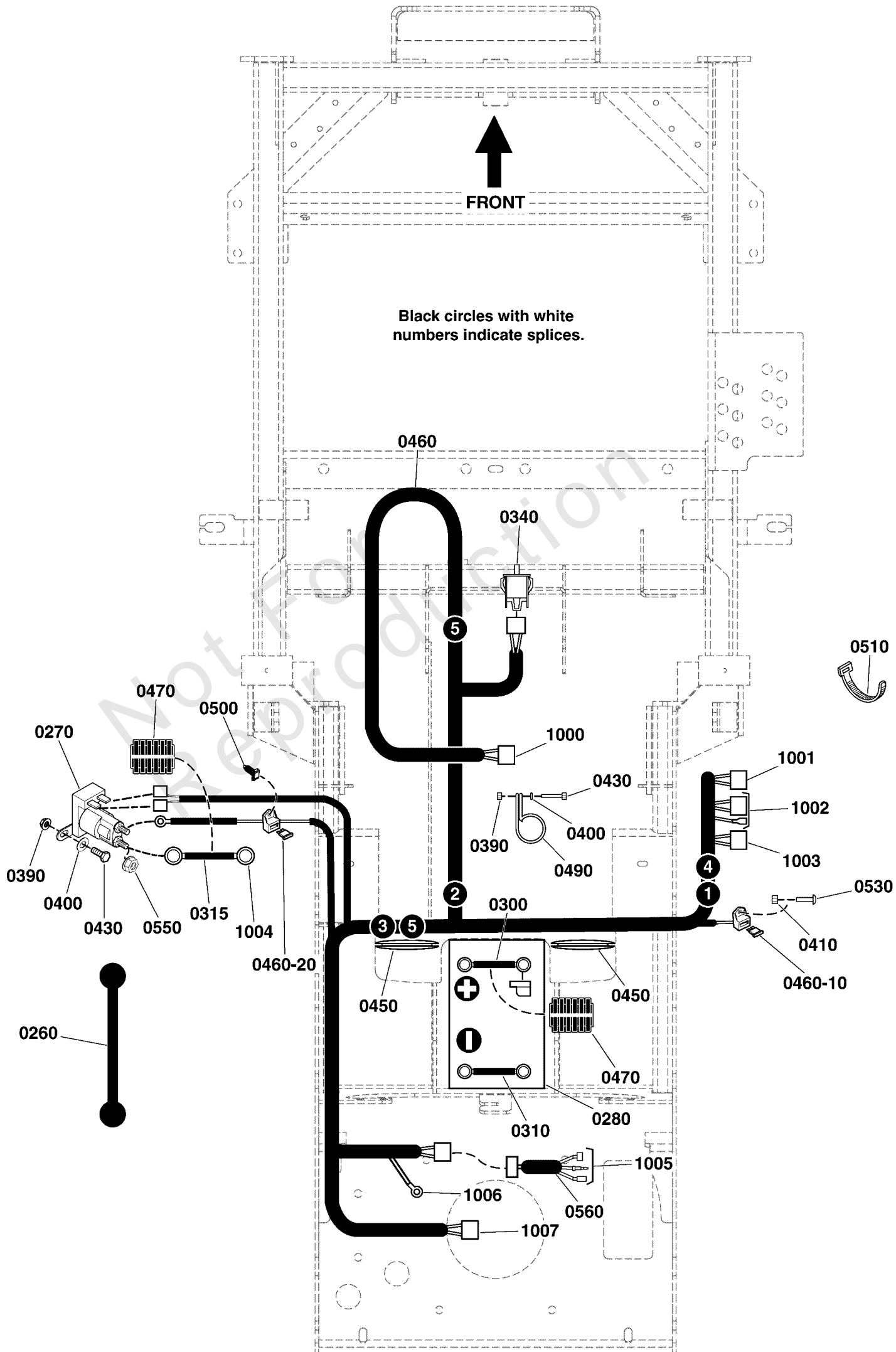

## Electrical Group

| REF NO  | PART NO    | QTY | DESCRIPTION                         |
|---------|------------|-----|-------------------------------------|
| 0260    | 1722009    | 1   | STRAP, BATTERY, 14 LONG, Rubber     |
| 0270    | 1755382    | 1   | SOLENOID, STD-BRACKET, 2-SPADE      |
| 0280    | -----      | 1   | BATTERY, WET ( BCIU1, 340 CCA)      |
| 0300    | 5021405    | 1   | BATTERY CABLE, POS, 22, 1/4-5/16    |
| 0310    | 5047690    | 1   | BATTERY CABLE, NEG, 14, 5/16-13/32  |
| 0315    | 5023488    | 1   | BATTERY CABLE, POS, 22, 1/4-5/16    |
| 0340    | 7022886    | 1   | SWITCH, DP NO/NC SNAP-IN            |
| 0390    | 5025126    | 4   | NUT, Hex, Serrated Flange, 1/4-20   |
| 0400    | 5025154    | 4   | WASHER, 1/4 SAE                     |
| 0410    | 5025271    | 4   | NUT, Hex, Nylon Lock, #10-24        |
| 0430    | 5025010X6  | 4   | BOLT, 1/4"-20 X 3/4" GD5 YZ         |
| 0450    | 5100716    | 2   | GROMMET, 2" ID                      |
| 0460    | 5105536    | 1   | HARNESS, Wiring, Small ZTR          |
| 0460-10 | 5101935    | 1   | FUSE, ATO-15 (15 AMP)(SV)           |
| 0460-20 | 5021603    | 1   | FUSE, ATO-20 (20 AMP)(SV)           |
| 0470    | 5050927X18 | 2   | WIRE LOOM, 3/8 ID X 18 IN           |
| 0490    | 5021500    | 3   | CLAMP, VINYL INSULATED, 1.00        |
| 0500    | 5103761    | 1   | FIR TREE MOUNT, PACKARD             |
| 0510    | 5021030    | 3   | TIE, SELF-LOCKING, 6"               |
| 0530    | 5025179X4  | 4   | SCREW, #10-24 X 1/2" ROUND PHILLIPS |
| 0550    | 80003921   | 2   | NUT,1/4-20,KEPS,CONICAL WSHR,ZC/CL  |
| 0560    | 5104811    | 1   | WIRE HARNESS, JUMPER, KAWI          |
| 1000    | -----      | 1   | Connects to Seat Switch             |
| 1001    | -----      | 1   | Connects to PTO Switch              |
| 1002    | -----      | 1   | Connects to Ignition Switch         |
| 1003    | -----      | 1   | Connects to Hour Meter              |
| 1004    | -----      | 1   | Connects to Engine Starter          |
| 1005    | -----      | 1   | Connects to Engine                  |
| 1006    | -----      | 1   | Connects to Ground                  |
| 1007    | -----      | 1   | Connects to PTO Clutch              |

# Electrical Schematic - Charging Circuit Kawi FR730V, FS600V, FS691V, FS730V

Note: Unless noted otherwise, use the standard torque specifications

Mfg. No: 5901776

## 5105536 MAIN WIRE HARNESS - KAWASAKI FR730V, FS600V, FS691V, FS730V ENGINES

5105536B

(If internal schematic of the switch is not shown, the image of the switch represents the back view of the connector as it is connected to the switch.)

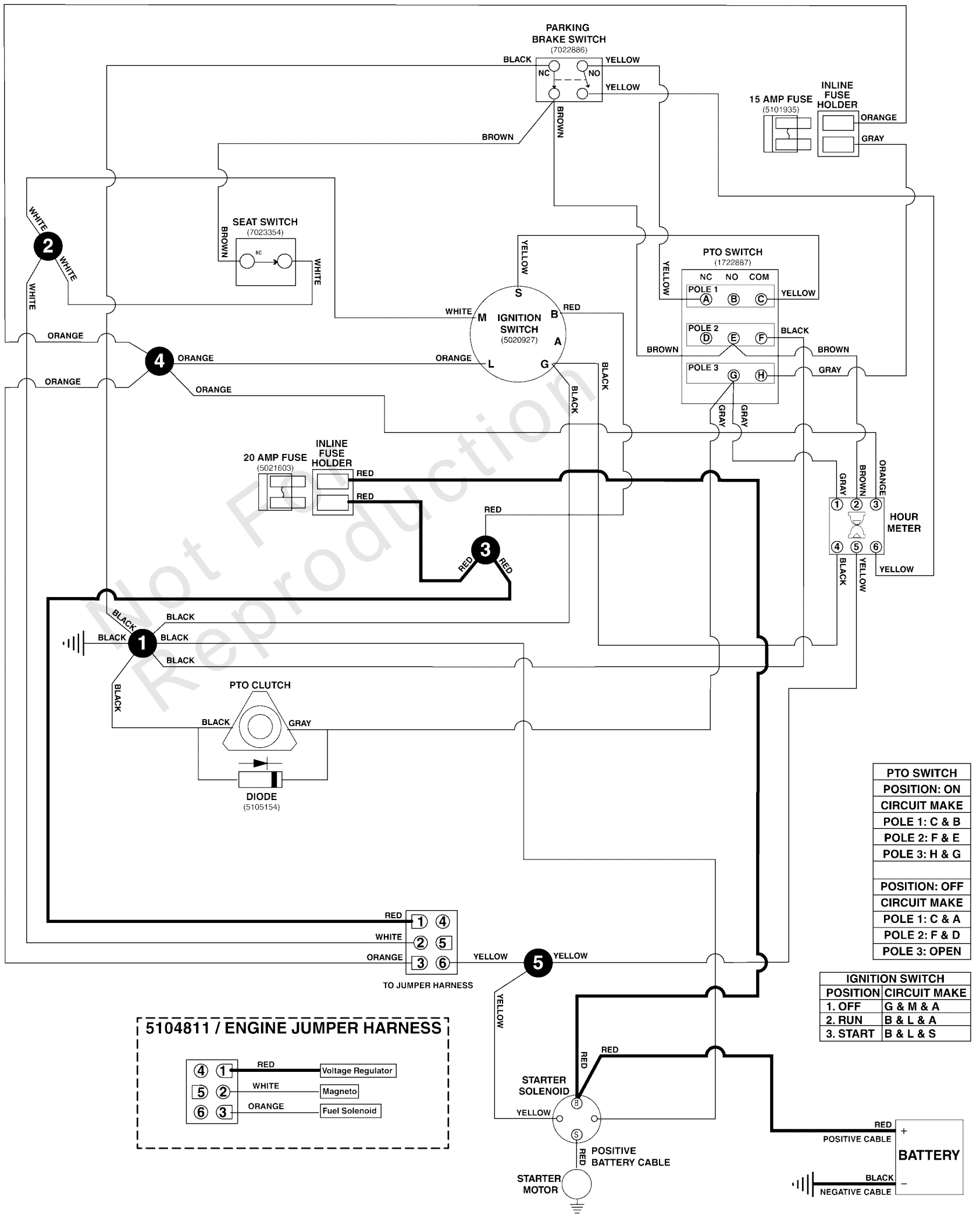

**Electrical Schematic - Charging Circuit Kawi FR730V, FS600V, FS691V, FS730V**

| REF NO  | PART NO | QTY | DESCRIPTION                |
|---------|---------|-----|----------------------------|
| 5105536 | 5105536 | 1   | HARNESS, Wiring, Small ZTR |
| 5104811 | 5104811 | 1   | WIRE HARNESS, JUMPER, KAWI |

Not For Reproduction

# Electrical Schematic - Cranking Circuit Kawi FR730V, FS600V, FS691V, FS730V

Note: Unless noted otherwise, use the standard torque specifications

Mfg. No: 5901776

## 5105536 MAIN WIRE HARNESS - KAWASAKI FR730V, FS600V, FS691V, FS730V ENGINES

5105536B

(If internal schematic of the switch is not shown, the image of the switch represents the back view of the connector as it is connected to the switch.)

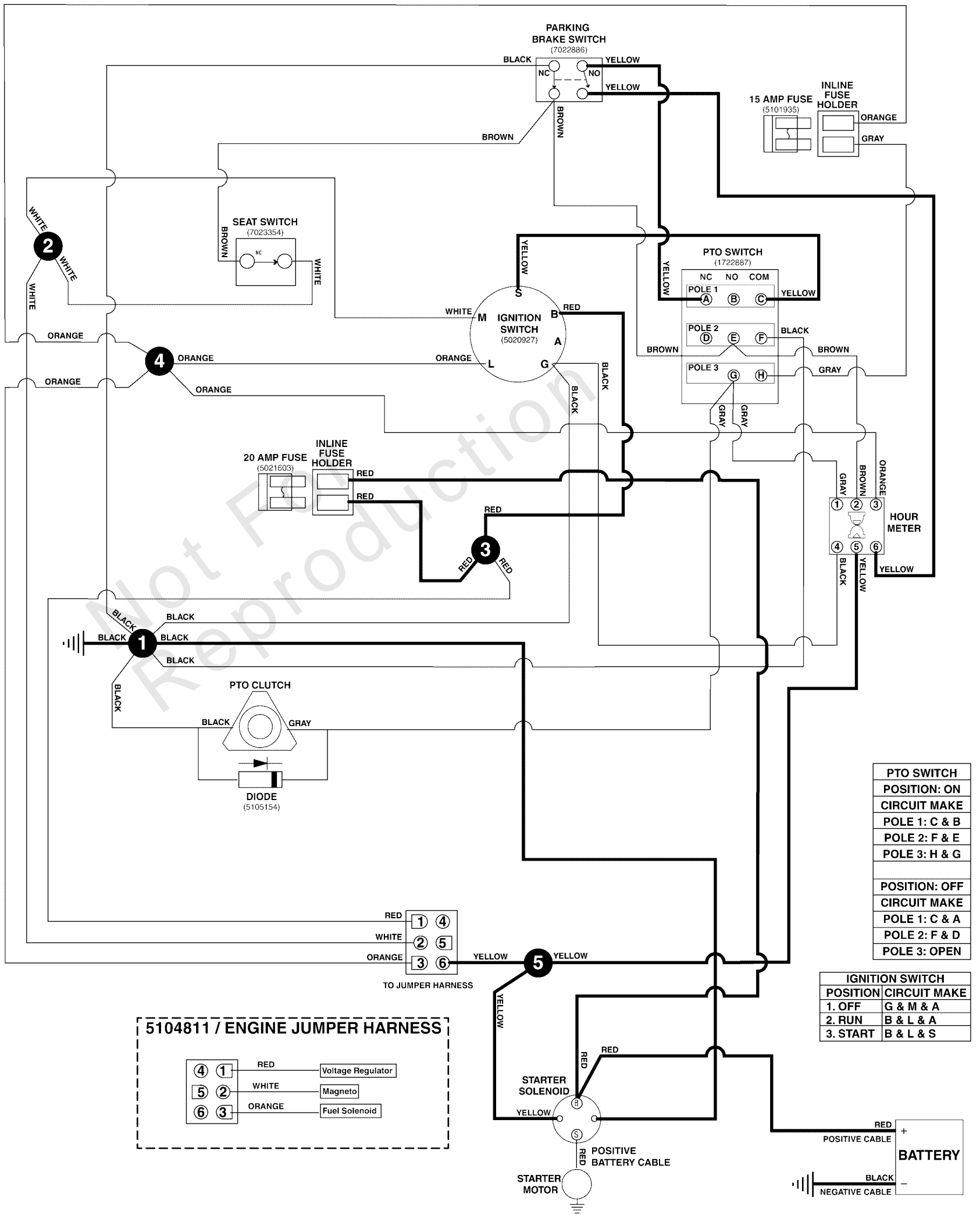

**Electrical Schematic - Cranking Circuit Kawi FR730V, FS600V, FS691V, FS730V**

| REF NO  | PART NO | QTY | DESCRIPTION                |
|---------|---------|-----|----------------------------|
| 5105536 | 5105536 | 1   | HARNESS, Wiring, Small ZTR |
| 5104811 | 5104811 | 1   | WIRE HARNESS, JUMPER, KAWI |

Not For Reproduction

# Electrical Schematic - Ign. Grounding Circuit/Op. Pres. Kawi FR730V, FS600V, FS691V,

Note: Unless noted otherwise, use the standard torque specifications

Mfg. No: 5901776

## 5105536 MAIN WIRE HARNESS - KAWASAKI FR730V, FS600V, FS691V, FS730V ENGINES

5105536B

(If internal schematic of the switch is not shown, the image of the switch represents the back view of the connector as it is connected to the switch.)

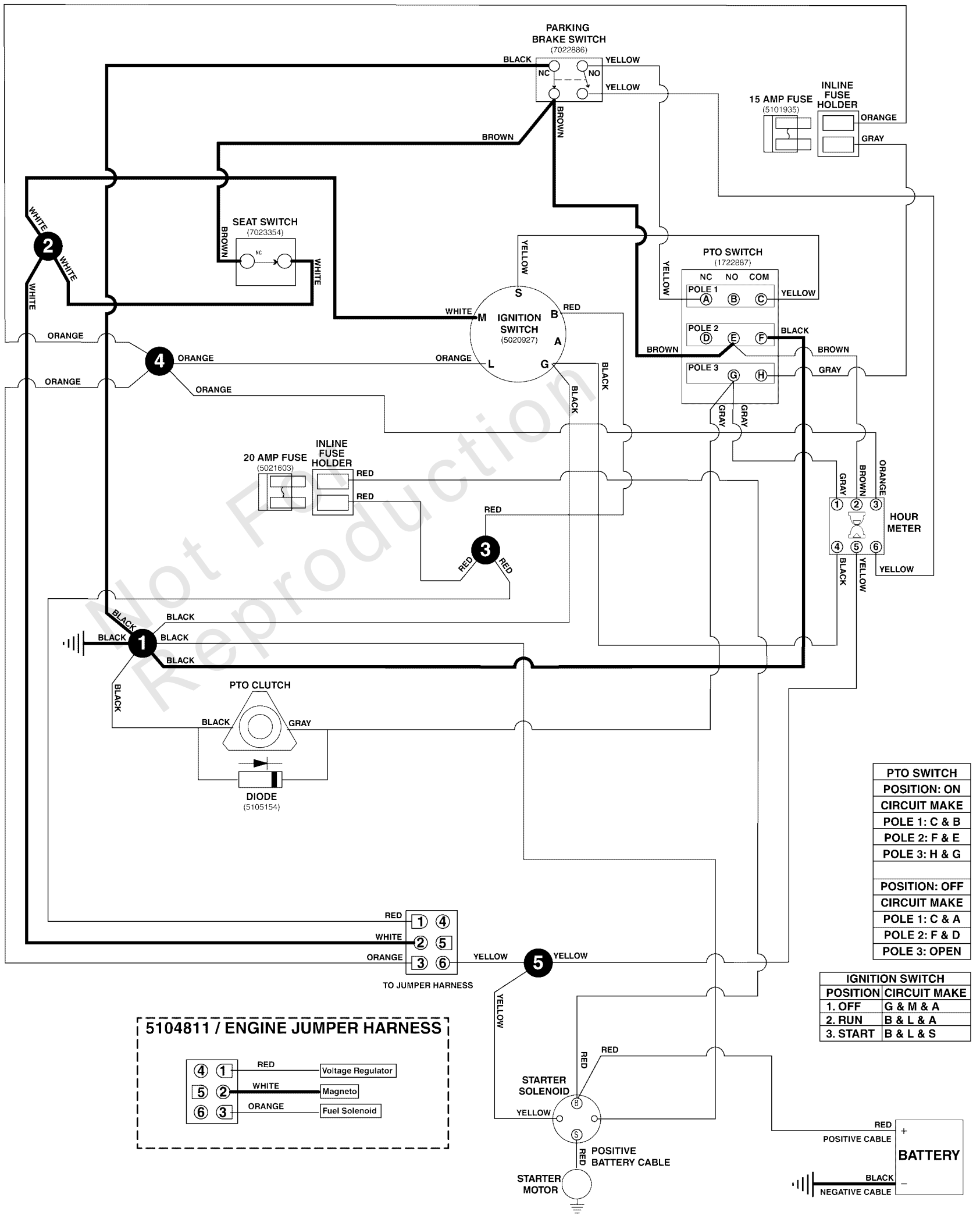



**Electrical Schematic - Ign. Grounding Circuit/Op. Pres. Kawi FR730V, FS600V, FS691V,**

| REF NO  | PART NO | QTY | DESCRIPTION                |
|---------|---------|-----|----------------------------|
| 5105536 | 5105536 | 1   | HARNESS, Wiring, Small ZTR |
| 5104811 | 5104811 | 1   | WIRE HARNESS, JUMPER, KAWI |

Not For Reproduction

# Electrical Schematic - PTO Clutch Circuit Kawi FR730V, FS600V, FS691V, FS730V

Note: Unless noted otherwise, use the standard torque specifications

Mfg. No: 5901776

## 5105536 MAIN WIRE HARNESS - KAWASAKI FR730V, FS600V, FS691V, FS730V ENGINES

5105536B

(If internal schematic of the switch is not shown, the image of the switch represents the back view of the connector as it is connected to the switch.)

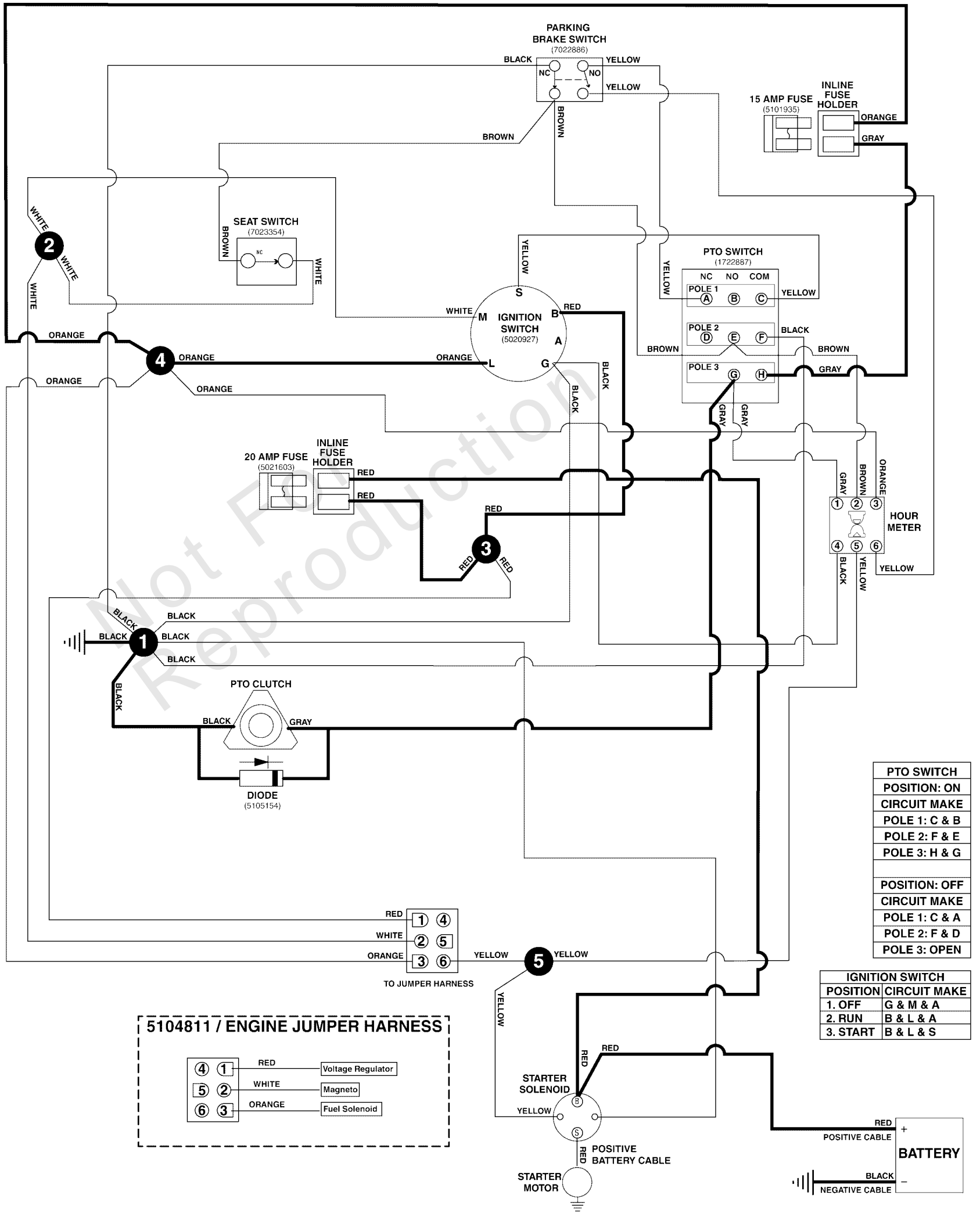

**Electrical Schematic - PTO Clutch Circuit Kawi FR730V, FS600V, FS691V, FS730V**

| REF NO  | PART NO | QTY | DESCRIPTION                |
|---------|---------|-----|----------------------------|
| 5105536 | 5105536 | 1   | HARNESS, Wiring, Small ZTR |
| 5104811 | 5104811 | 1   | WIRE HARNESS, JUMPER, KAWI |

Not For Reproduction

# Engine & PTO Group - Kawasaki FS691V

Note: Unless noted otherwise, use the standard torque specifications

Mfg. No: 5901776

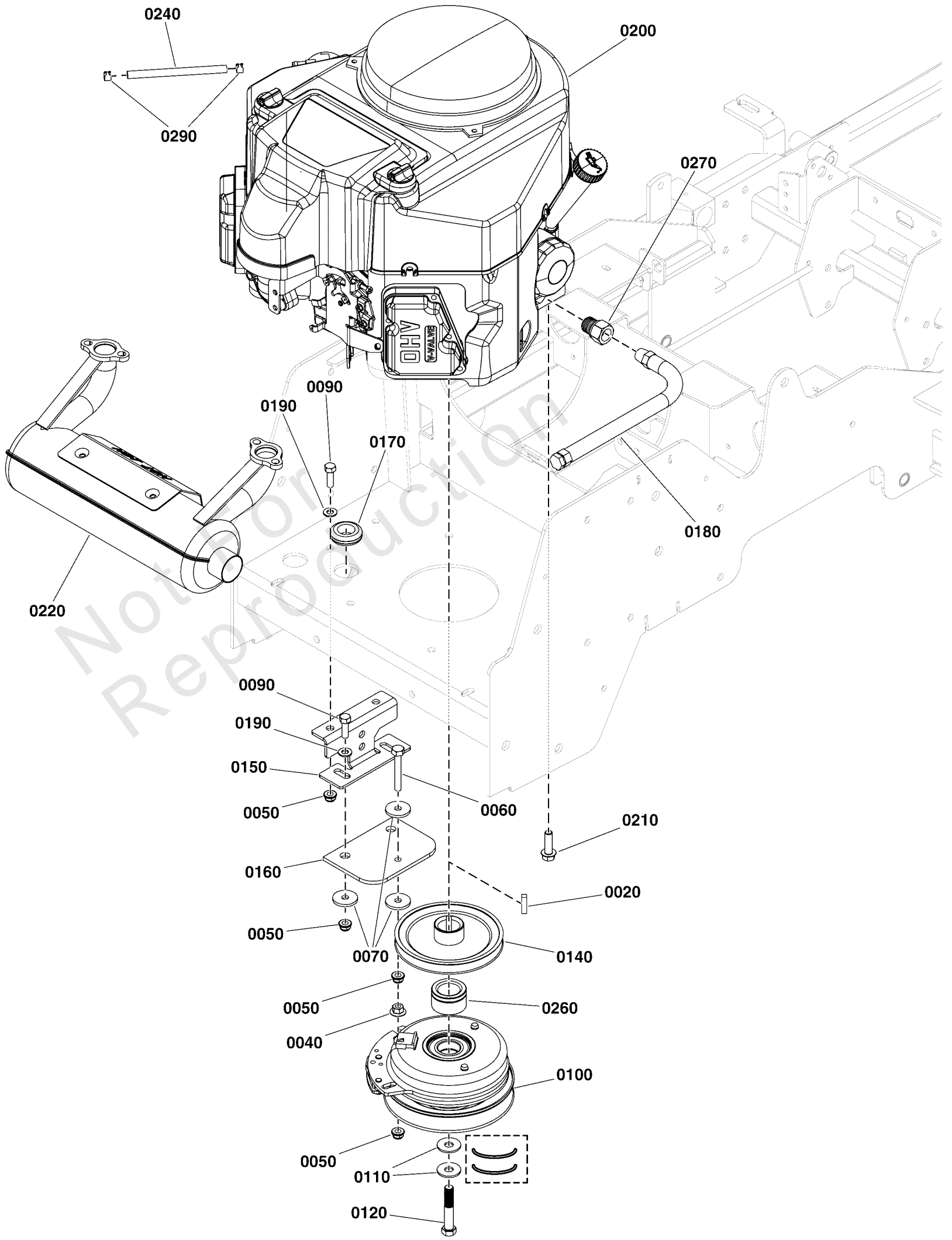

## Engine & PTO Group - Kawasaki FS691V

| REF NO | PART NO    | QTY | DESCRIPTION   |
|--------|------------|-----|---|
| 0020   | 5050407X8  | 1   | KEY, 1/4" SQ. X 1.00"   |
| 0040   | 5025139    | 1   | NUT, 5/16-18 HEX SERRATED FLANGE (LARGE)  |
| 0050   | 5025392    | 6   | NUT, 5/16-18 HEX NYLOCK FLANGE NUT  |
| 0060   | 5025055X18 | 1   | BOLT, 5/16-18 X 2-1/4 TFL, GD5 YZ   |
| 0070   | 5044617    | 4   | WASHER, .34 X 1.25 X 10 GA  |
| 0090   | 5025011X8  | 4   | BOLT, 5/16-18 X 1" GRD5 YZ  |
| 0100   | 5105087    | 1   | CLUTCH, WARNER, 125 FT LBS, 1-1/8" BORE   |
| 0110   | 5025585    | 2   | BELLEVILLE WASHER, 1.1875 X .442 X .098   |
| 0120   | 5102865    | 1   | BOLT, CRANKSHAFT, 7/16 X 2-3/4, PATCH, CZ<br>-(Torque clutch mounting bolt to 65 ft-lbs (88 Nm))        |
| 0140   | 5103558    | 1   | PULLEY, CRANKSHAFT, 1.125ID X 5.5OD A SECT  |
| 0150   | 5410367A   | 1   | ANCHOR, CLUTCH, IS600-IS700 - BLK   |
| 0160   | 5043636    | 1   | CLUTCH ANCHOR PAD   |
| 0170   | 5021379    | 1   | GROMMET, 7/8"   |
| 0180   | 5048681    | 1   | HOSE, OIL DRAIN   |
| 0190   | 5025155    | 4   | WASHER, 5/16" SAE   |
| 0200   | -----      | 1   | ENGINE, KAWASAKI, FS691V  |
| 0210   | 5025532    | 4   | BOLT, HEX FLG, SER, GD5 3/8-16 X 1-1/4" PACH CZ<br>-(Torque engine mounting bolts to 17 ft-lbs (23 Nm)) |
| 0220   | 5104326    | 1   | MUFFLER, KAWI, HORIZONTAL, 5" CAN   |
| 0240   | 5050831X5  | 1   | 1/4" Fuel Line, 5" Long   |
| 0260   | 5047033    | 1   | SPACER, 1.13 X 1.75 X 1.03, CZ  |
| 0270   | 5022234    | 1   | ADAPTER, Oil Drain  |
| 0290   | 93807      | 2   | CLAMP, Hose   |

# Evap Group

Note: Unless noted otherwise, use the standard torque specifications

Mfg. No: 5901776

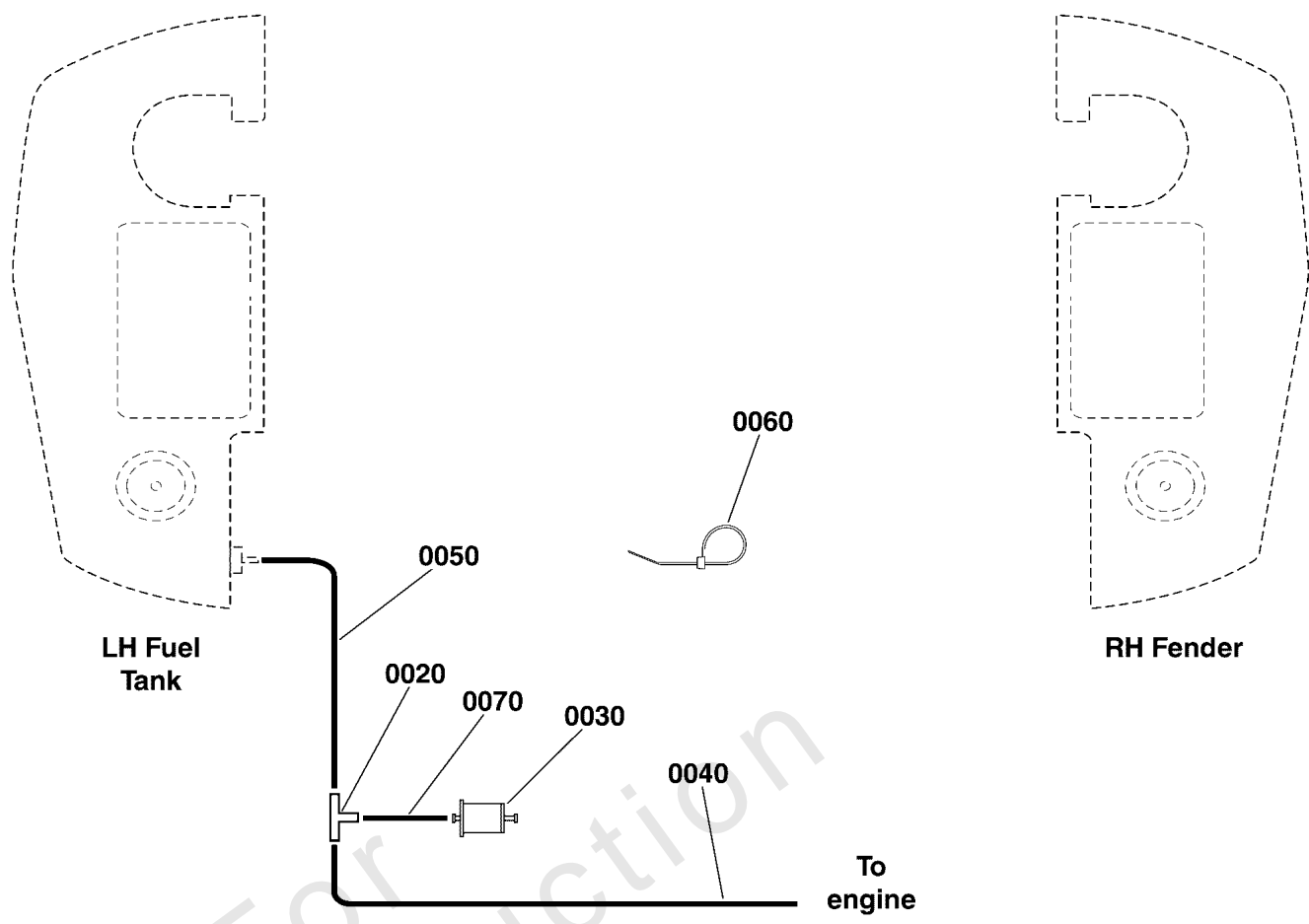

Not For  
Reproduction

## Evap Group

| REF NO | PART NO      | QTY | DESCRIPTION   |
|--------|--------------|-----|---|
| 0020   | 5103062      | 1   | FITTING, 3/16" TEE, BARB TYPE, HDPE                     |
| 0030   | 80025019     | 1   | FILTER, FUEL  |
| 0040   | 7700552X21P5 | 1   | HOSE, VAPOR, 5MM ID, 21.50 LG<br>-(T fitting to engine) |
| 0050   | 7700552X15   | 1   | HOSE, VAPOR, 5MM ID, 15.00 LG<br>-(Tank to T fitting)   |
| 0060   | 5021030      | 4   | TIE, SELF-LOCKING, 6"                                   |
| 0070   | 7700552X2    | 1   | HOSE, VAPOR, 5MM ID, 2.00 LG<br>-(T fitting to filter)  |

Not For Reproduction

# Fuel Tank & Mount Group

Note: Unless noted otherwise, use the standard torque specifications

Mfg. No: 5901776

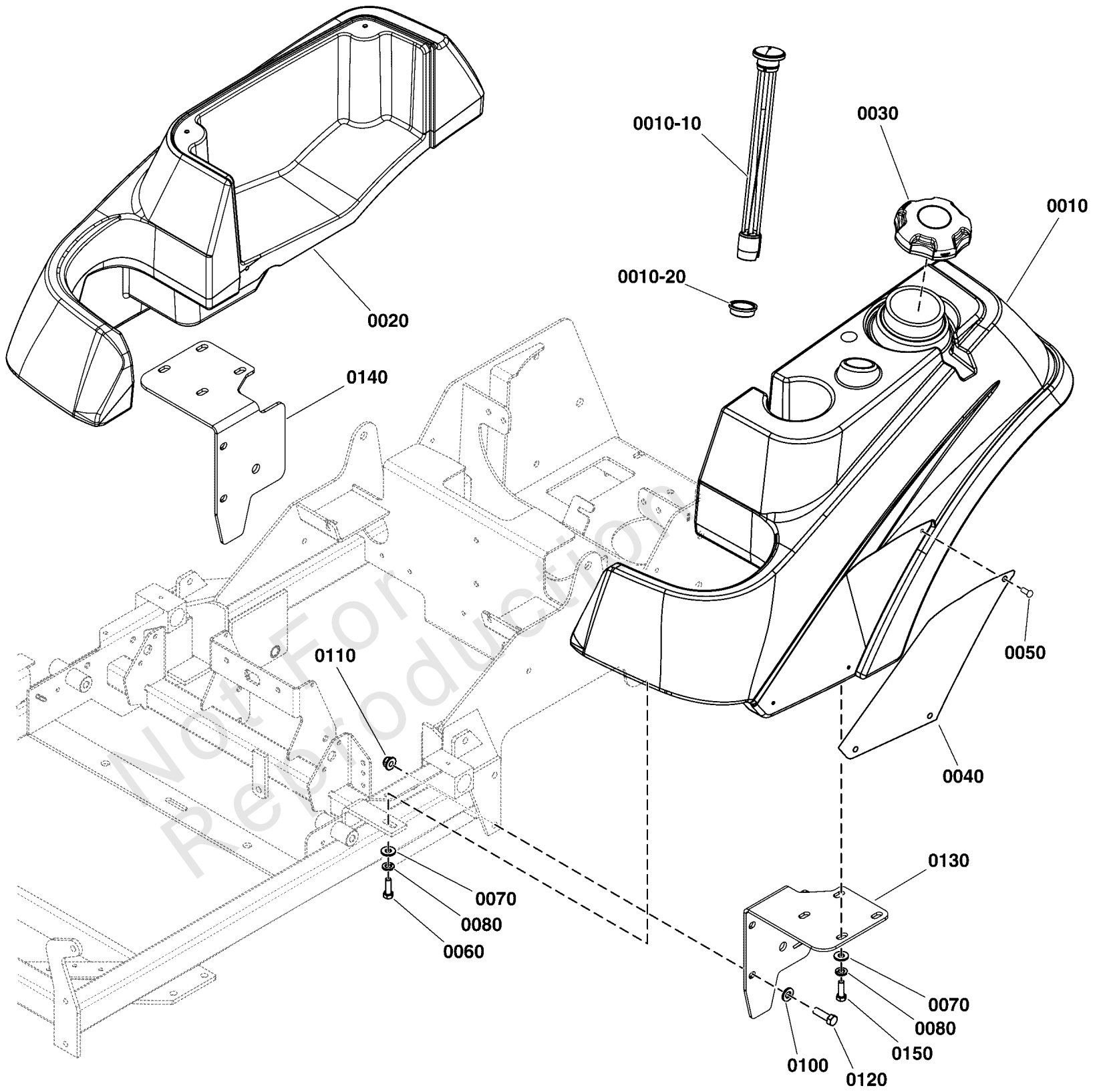



## Fuel Tank & Mount Group

| REF NO  | PART NO    | QTY | DESCRIPTION                             |
|---------|------------|-----|---|
| 0010    | 5103176    | 1   | TANK, FUEL - LH, IS500 & IS1500         |
| 0010-10 | 5022917    | 1   | GAUGE, FUEL, 12 (SV)<br>-(SV)           |
| 0010-20 | 5022917X1  | 1   | GROMMET, FUEL GAUGE (SV)<br>-(SV)       |
| 0020    | 5049948    | 1   | TANK, FENDER, CITATION/ZT4000 - RH      |
| 0030    | 5103005    | 1   | FUEL CAP, 3-1/2", MANAGED VENT OUT, 12" |
| 0040    | 5400250B   | 2   | PLATE, BADGE - IS1500 - RED             |
| 0050    | 5025386    | 6   | SCREW, Allen Head, #10-24 x 3/8"        |
| 0060    | 5025011X8  | 2   | BOLT, 5/16-18 X 1" GRD5 YZ              |
| 0070    | 5025292    | 10  | WASHER, 5/16 GRADE 9, FLAT              |
| 0080    | 5025170    | 10  | WASHER, 5/16 LOCK YZ                    |
| 0100    | 5025293    | 4   | WASHER, 3/8" GR. 9 FLAT                 |
| 0110    | 5025394    | 4   | NUT, 3/8 - 16 HEX NYLOCK FLANGE         |
| 0120    | 5025013X10 | 4   | BOLT, 3/8-16 X 1-1/4" GD5 CZ            |
| 0130    | 5416831A   | 1   | WELD, FUEL TANK MOUNT- LH - BLK         |
| 0140    | 5416830A   | 1   | WELD, FUEL TANK MOUNT- RH - BLK         |
| 0150    | 5025011X6  | 8   | BOLT, 5/16-18 X 3/4 GD5                 |

# Hydraulic Group

Note: Unless noted otherwise, use the standard torque specifications

Mfg. No: 5901776

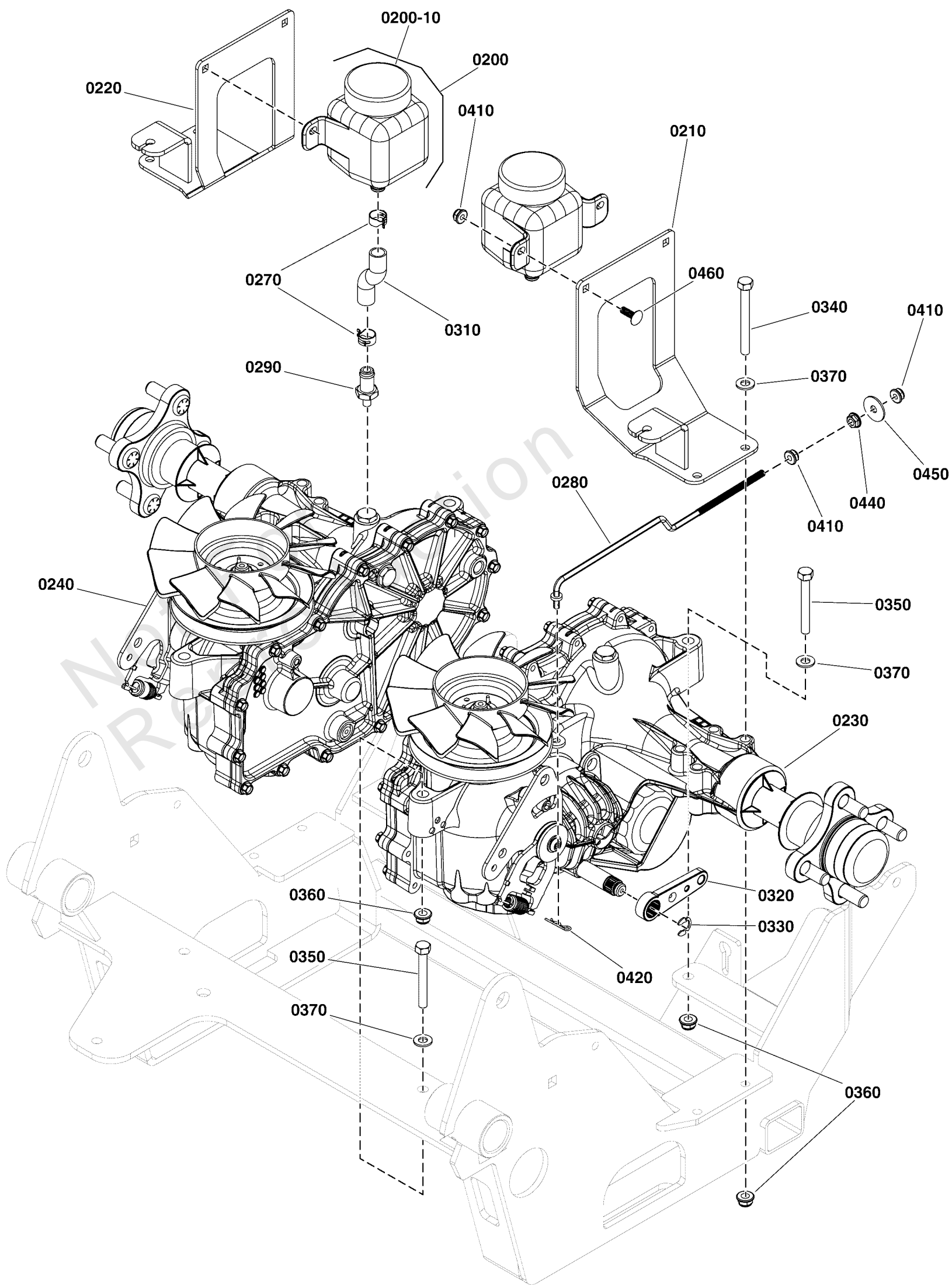

## Hydraulic Group

| REF NO  | PART NO     | QTY | DESCRIPTION  |
|---------|-------------|-----|--|
| 0200    | 5100473     | 2   | RESERVOIR, HYDRO OIL, 350 ML   |
| 0200-10 | 5100778X1   | 2   | RESERVOIR CAP (SV)   |
| 0210    | 5409905A    | 1   | WELD, MOUNT, TANK, HYD, LH, IS600 - BLK                                  |
| 0220    | 5409909A    | 1   | WELD, MOUNT, TANK, HYD, RH, IS600 - BLK                                  |
| 0230    | 5105085     | 1   | TRANSAXLE, ZT3200, LH, ZJ-KYEF-8T7C-14RX<br>-(S/N: 4001547047 and below) |
| 0230    | 5109252     | 1   | TRANSAXLE, ZT-3200, LH,ZJ-KYEF-9T7C-14RX<br>-(S/N: 4001547048 and above) |
| 0240    | 5105086     | 1   | TRANSAXLE, ZT3200, RH, ZJ-GYEF-8T7B-14RX<br>-(S/N: 4001547047 and below) |
| 0240    | 5109251     | 1   | TRANSAXLE, ZT-3200, RH,ZJ-GYEF-9T7B-14RX<br>-(S/N: 4001547048 and above) |
| 0270    | 5023268     | 4   | CLAMP, Hose  |
| 0280    | 5103631     | 2   | ROD, DUMP VALVE, S125XT, CZ  |
| 0290    | 5103687     | 2   | FITTING, #6 O-RING 1/2 HOSE BARB, STRAIGHT                               |
| 0310    | 5103774X2P5 | 2   | TUBING, TYGON, .50 ID X 2.50   |
| 0320    | 5103750     | 2   | BRAKE ARM, ZT-3400   |
| 0330    | 5104055     | 2   | E-CLIP, BRAKE ARM, ZT3100 & ZT3400                                       |
| 0340    | 5025011X24  | 4   | BOLT, 5/16-18 X 3" GD5 YZ  |
| 0350    | 5025011X20  | 4   | BOLT, 5/16-18 X 2-1/2" GD5 YZ  |
| 0360    | 5025392     | 8   | NUT, 5/16-18 HEX NYLOCK FLANGE NUT                                       |
| 0370    | 5025155     | 8   | WASHER, 5/16" SAE  |
| 0410    | 5025391     | 8   | NUT, 1/4-20 Hex Nylock Flange  |
| 0420    | 5025211     | 2   | PIN, HAIR, .0585 X 1-1/8, 1/4 EYE, YZ                                    |
| 0440    | 5025126     | 2   | NUT, Hex, Serrated Flange, 1/4-20  |
| 0450    | 5025288     | 2   | WASHER, 1/4" Fender  |
| 0460    | 80003518    | 4   | BOLT,1/4-20X0.750,GR5,STD NECK,SQ,ZC/CL                                  |

# Instrument Control Panel Group

Note: Unless noted otherwise, use the standard torque specifications

Mfg. No: 5901776

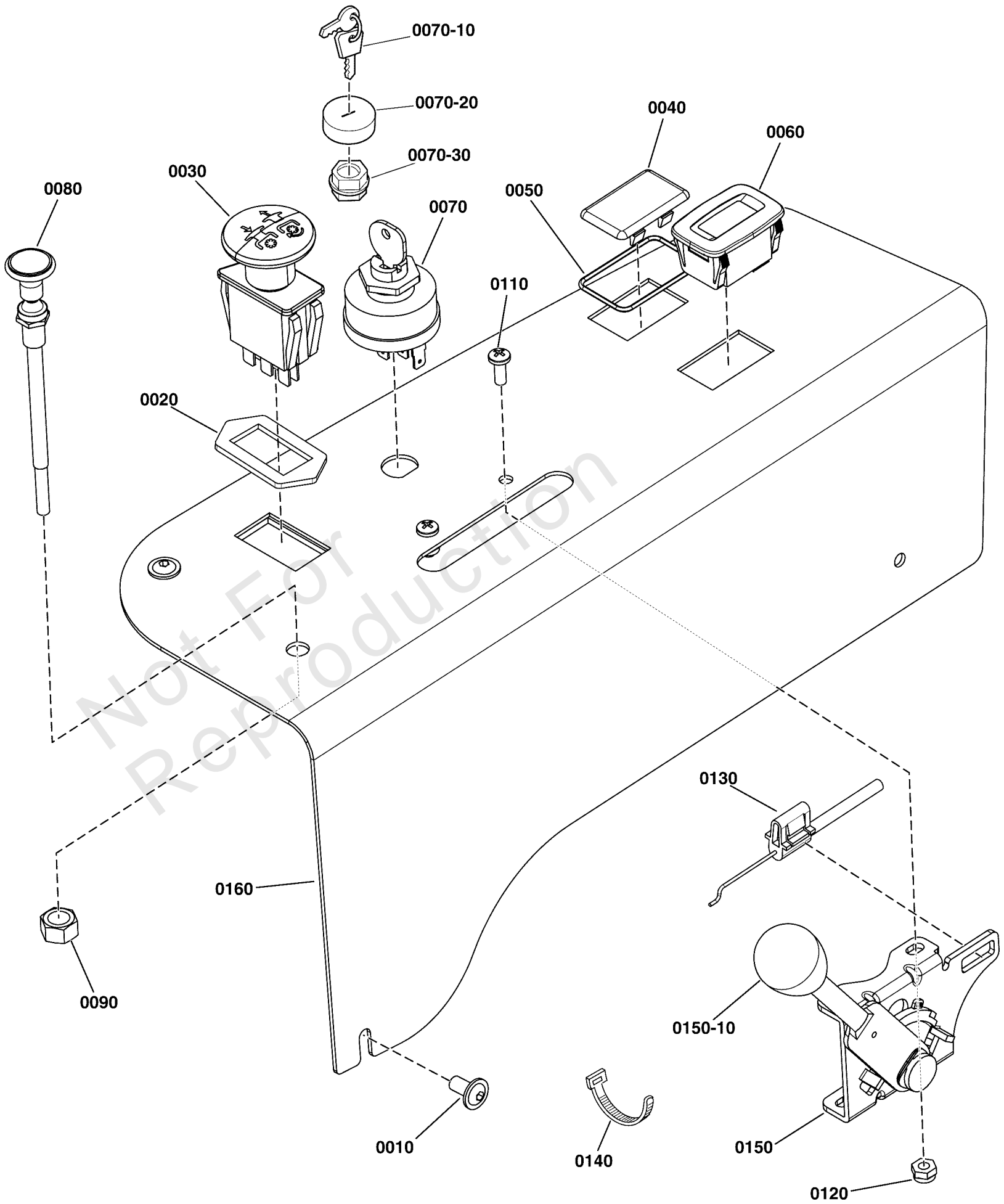

## Instrument Control Panel Group

| REF NO  | PART NO   | QTY | DESCRIPTION                                  |
|---------|-----------|-----|--|
| 0010    | 5025299X4 | 3   | SCREW, ALLEN HEAD 1/4-20X.500 ZINC PHOS      |
| 0020    | 5022222   | 1   | RING, SWITCH RETAINER                        |
| 0030    | 1722887   | 1   | SWITCH-PTO PUSH                              |
| 0040    | 1709188   | 1   | PLUG, .820X1.44 HOLE, BLACK PLASTIC          |
| 0050    | 5022269   | 1   | O-RING, 7/8" ID X 1/16" W                    |
| 0060    | -----     | 1   | HOUR METER, 2 CHANNEL<br>-(Refer to Note: *) |
| 0070    | 5020927   | 1   | SWITCH, IGNITION, 6 POST                     |
| 0070-10 | 5022789   | 1   | KEY, IGNITION MOLDED SET<br>-(SV)            |
| 0070-20 | 5022790   | 1   | COVER, PLASTIC, SNAP ON<br>-(SV)             |
| 0070-30 | 5022791   | 1   | PLASTIC NUT<br>-(SV)                         |
| 0080    | 5047779   | 1   | CABLE, CHOKE CONTROL, 51" (Z)                |
| 0090    | 5025309   | 1   | NUT, 3/8-24 Hex Jam                          |
| 0110    | 5025179X6 | 2   | SCREW, #10-24 X 3/4" ROUND PHILLIPS          |
| 0120    | 5025271   | 2   | NUT, Hex, Nylon Lock, #10-24                 |
| 0130    | 5101073   | 1   | CABLE, Throttle Control, 42"                 |
| 0140    | 5021030   | 2   | TIE, SELF-LOCKING, 6"                        |
| 0150    | 5101537   | 1   | LEVER, THROTTLE CONTROL                      |
| 0150-10 | 5046360X1 | 1   | THROTTLE CONTROL HANDLE/KNOB<br>-(SV)        |
| 0160    | 5410303A  | 1   | PLATE, CONTROL PANEL, IS600Z - BLK           |

---

**Footnotes:**

Note: \*If replacing contact the Service Department at 1-800-933-6175.

# Main Frame & Front Suspension Group

Note: Unless noted otherwise, use the standard torque specifications

Mfg. No: 5901776

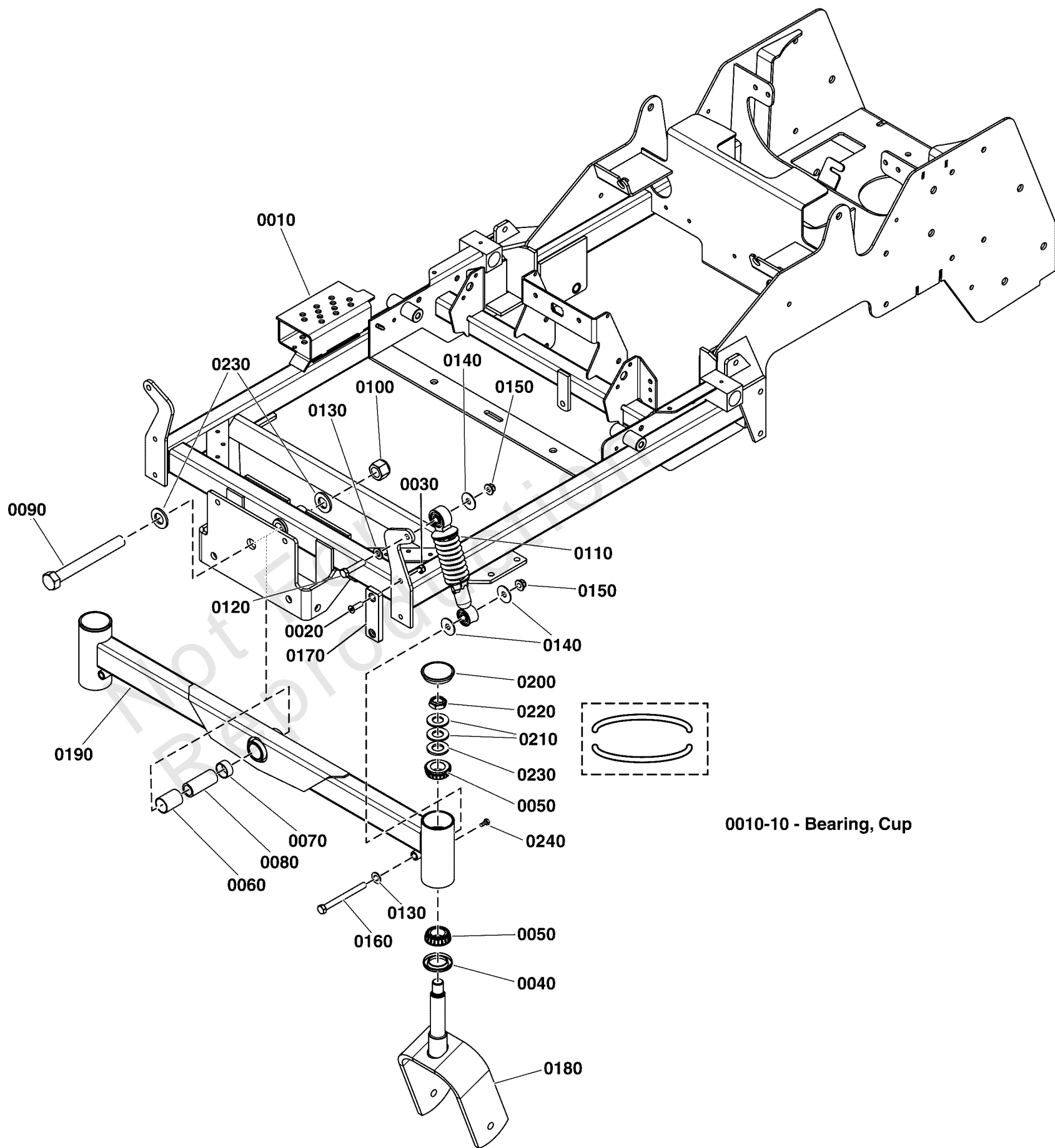

## Main Frame & Front Suspension Group

| REF NO  | PART NO    | QTY | DESCRIPTION   |
|---------|------------|-----|---|
| 0010    | -----      | 1   | WELD, MAIN FRAME, 600Z - RED<br>-(Refer to Note: *)           |
| 0010-10 | 5020883    | 1   | CUP, BEARING (SV)<br>-(SV)                                    |
| 0020    | 5025594    | 4   | SCREW, 5/16-18 X 1, PHILLIPS HD, BZ                           |
| 0030    | 5025057    | 4   | NUT, Hex, Nylon Locking, 5/16-18                              |
| 0040    | 5021072    | 2   | SEAL, Grease  |
| 0050    | 5020884    | 4   | BEARING, TAPERED ROLLER, 1"                                   |
| 0060    | 5022852    | 1   | PIVOT BEARING, 1.00" X 1.125" OD X 1.50"                      |
| 0070    | 5100358    | 1   | PIVOT BEARING, 1.00" X 1.125" OD X .50"                       |
| 0080    | 5047489    | 1   | SPACER, .75 x 1.00 x 2.38                                     |
| 0090    | 5025265X52 | 1   | BOLT, 3/4-16 X 6-1/2" YZ GD5                                  |
| 0100    | 5025284    | 1   | NUT, Hex, Nylon Lock, 3/4-16                                  |
| 0110    | 5023483    | 2   | SHOCK & SPRING ASSEMBLY                                       |
| 0120    | 5025013X14 | 2   | BOLT, 3/8-16 X 1-3/4" GD5 CZ                                  |
| 0130    | 5025156    | 4   | WASHER, 3/8 SAE   |
| 0140    | 5025165    | 6   | WASHER, 3/8" Fender   |
| 0150    | 5025394    | 4   | NUT, 3/8 - 16 HEX NYLOCK FLANGE                               |
| 0160    | 5025013X32 | 2   | BOLT, 3/8-16 X 4" GD5 CZ                                      |
| 0170    | 5102702    | 2   | PAD, FRICTION, .375 X 1.25 X 4.00                             |
| 0180    | 5402208B   | 2   | WELD, CASTER YOKE - RED MODEL<br>-(S/N: 4000771923 and below) |
| 0180    | 5419196B   | 2   | WELD, CASTER YOKE - RED<br>-(S/N: 4000771924 and above)       |
| 0190    | 5417067B   | 1   | WELD, FRONT PIVOT - RED                                       |
| 0200    | 5102929    | 2   | CAP, LOW PROFILE, STEEL                                       |
| 0210    | 5025449    | 4   | WASHER, BELLEVILLE - 1.500 X .755                             |
| 0220    | 5025448    | 2   | NUT, 3/4-16, HEX JAM NYLON LOCK                               |
| 0230    | 5025160    | 4   | WASHER, 3/4" SAE  |
| 0240    | 5025457    | 2   | BOLT, 1/4-28 X 1/2, GD5 YZ                                    |

### Footnotes:

Note: \*If replacing contact the Service Department at 1-800-933-6175.

# Motion Control Group - Control System

Note: Unless noted otherwise, use the standard torque specifications

Mfg. No: 5901776

Left hand side components shown.  
Unless otherwise noted right hand side  
components are identical.

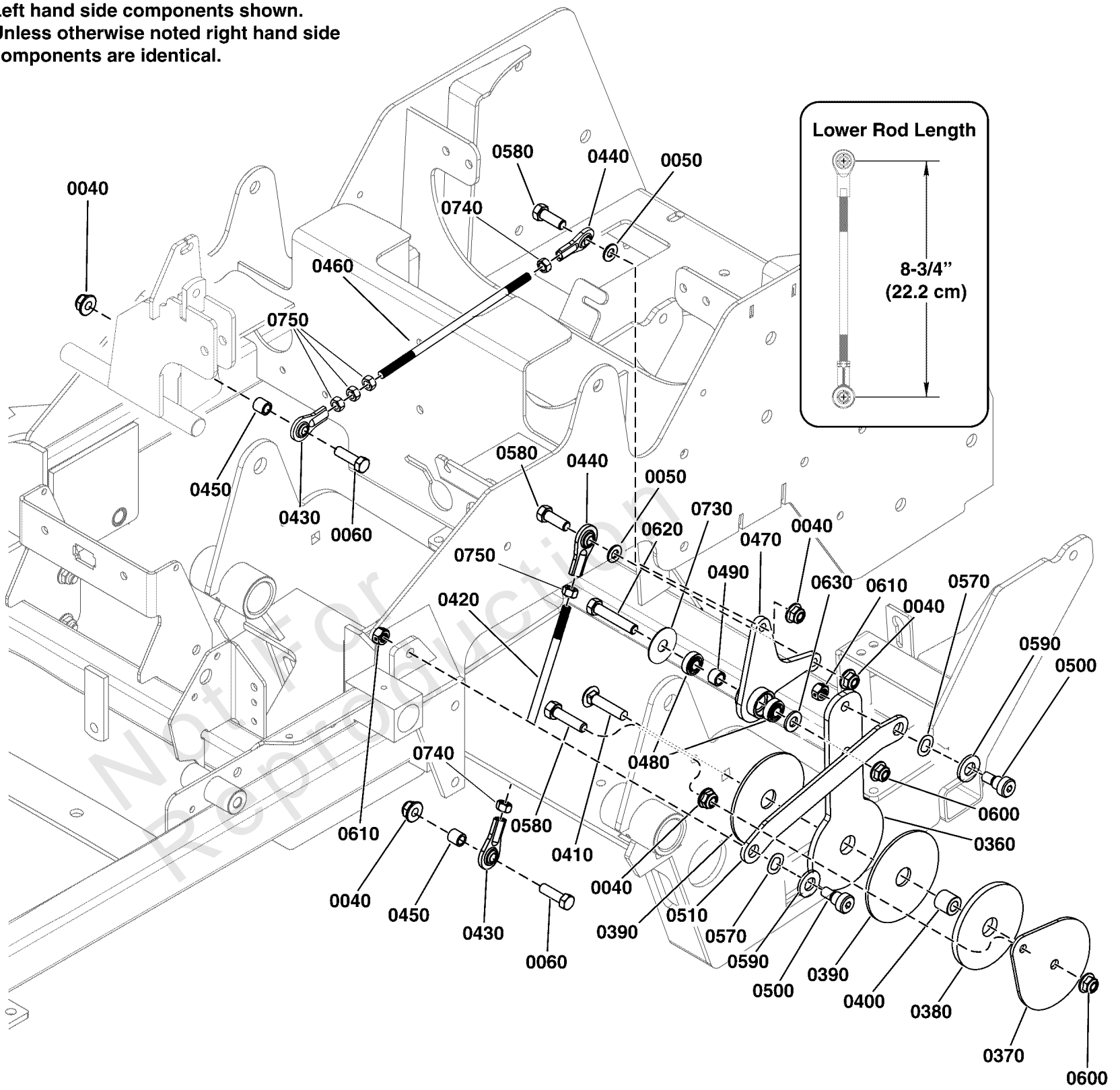



## Motion Control Group - Control System

| REF NO | PART NO    | QTY | DESCRIPTION                              |
|--------|------------|-----|--|
| 0040   | 5025392    | 10  | NUT, 5/16-18 HEX NYLOCK FLANGE NUT       |
| 0050   | 5025155    | 4   | WASHER, 5/16" SAE                        |
| 0060   | 5025011X12 | 4   | BOLT, 5/16-18 X 1-1/2" GD5 YZ            |
| 0360   | 5410268    | 2   | PLATE, CONTROL SYSTEM ARM - HT           |
| 0370   | 5410271A   | 2   | PLATE, CONTROL SYSTEM LOCK - BLK         |
| 0380   | 5103704    | 2   | PAD, .77 X 3.50 X .25, POLYURETHANE      |
| 0390   | 5103672    | 4   | PAD, CONTROL SYSTEM                      |
| 0400   | 5103705    | 2   | SPACER, .39 X .75 X .69, PM, CZ          |
| 0410   | 5025146X12 | 2   | BOLT, 3/8-16 X 1-1/2, CARRIAGE, GD5, CZ  |
| 0420   | 5103674    | 2   | ROD, 5/16 X 7.00, LH-RH, CZ              |
| 0430   | 5104578    | 4   | BALL JOINT 5/16-24 RH FEMALE STAMPED STL |
| 0440   | 5104579    | 4   | BALL JOINT 5/16-24 LH FEMALE STAMPED STL |
| 0450   | 5102148    | 4   | SPACER, .33 X .50 X .50, YZ              |
| 0460   | 5103673    | 2   | ROD, 5/16 X 8.38, LH-RH, CZ              |
| 0470   | 5103718    | 2   | PIVOT, CONTROL SYSTEM, S125XT            |
| 0480   | 5102003    | 4   | BEARING, .375" ID X .875" OD X .341" THK |
| 0490   | 5103676    | 2   | SPACER, .39 X .55 X .38, PM, CZ          |
| 0500   | 5025356    | 4   | BOLT, 3/8-16 X 3/8", 1/2" SHOULDER       |
| 0510   | 5410270A   | 2   | LINK, CONTROL SYSTEM ARM, IS600 - BLK    |
| 0570   | 5103784    | 4   | WAVE WASHER, 1/2"ID X .087"OD X .01 THK. |
| 0580   | 5025055X10 | 6   | BOLT, 5/16-18 x 1-1/4" TFL GD 5          |
| 0590   | 5025440    | 4   | WASHER, 1/2" GD9 YZ                      |
| 0600   | 5025394    | 4   | NUT, 3/8 - 16 HEX NYLOCK FLANGE          |
| 0610   | 5025100    | 4   | NUT, Hex, Side Lock, 3/8-16              |
| 0620   | 5025013X16 | 2   | BOLT, 3/8-16 X 2, GD5, CZ                |
| 0630   | 5025293    | 2   | WASHER, 3/8" GR. 9 FLAT                  |
| 0730   | 5025165    | 2   | WASHER, 3/8" Fender                      |
| 0740   | 5023212    | 4   | NUT, 5/16-24 HEX, LH                     |
| 0750   | 5025033    | 8   | NUT, Hex, 5/16-24                        |

# Motion Control Group - Handles & Dampeners

Note: Unless noted otherwise, use the standard torque specifications

Mfg. No: 5901776

Left hand side components shown.  
Unless otherwise noted right hand side components are identical.

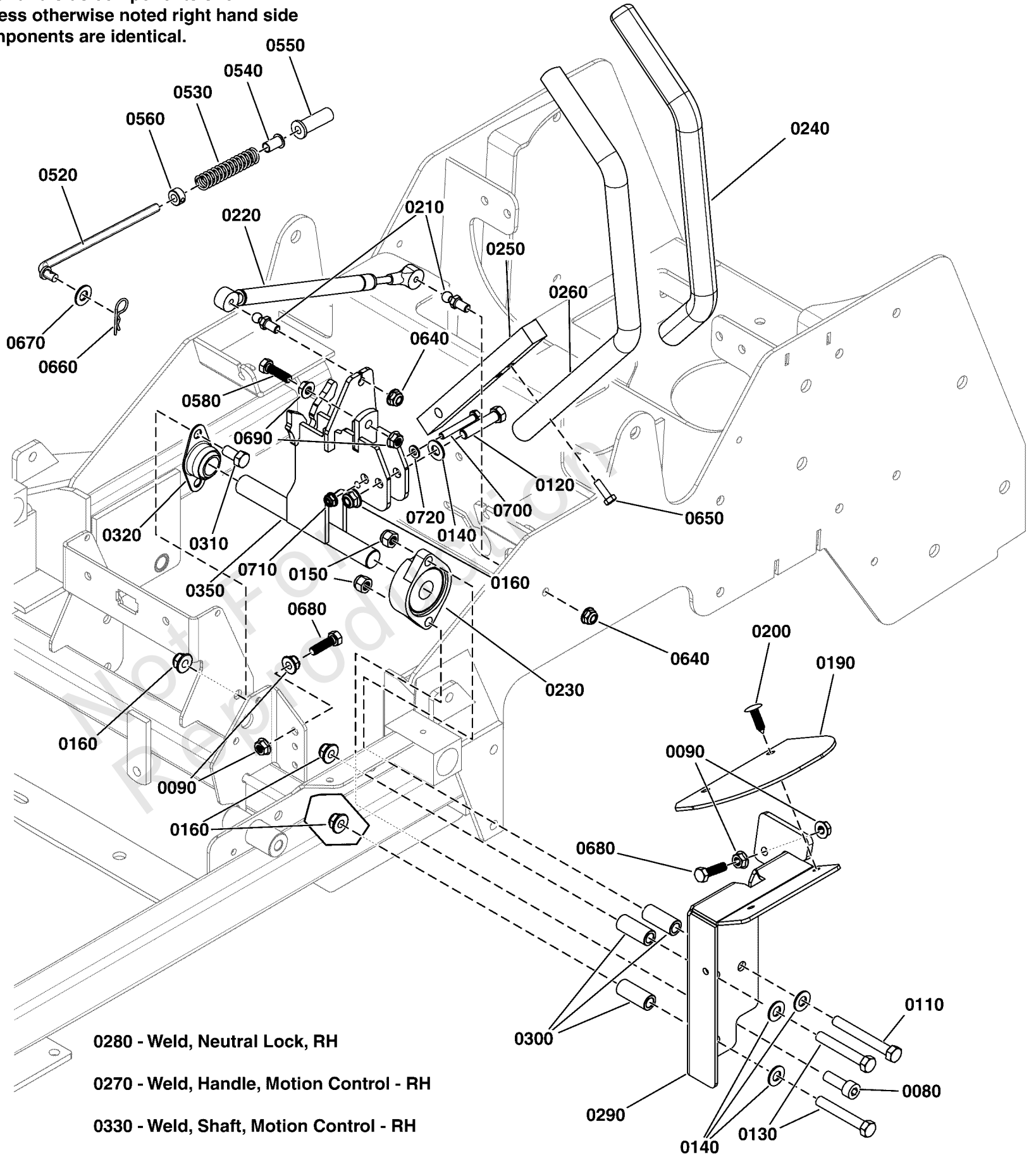

## Motion Control Group - Handles & Dampeners

| REF NO | PART NO    | QTY | DESCRIPTION                                    |
|--------|------------|-----|--|
| 0080   | 5025327    | 2   | BOLT, Allen Head, 3/8-16 x 1-1/4               |
| 0090   | 5025127    | 8   | NUT, 5/16-18 HEX SERRATED FLANGE (SMALL)       |
| 0110   | 5025013X24 | 2   | BOLT, 3/8-16 X 3" GD5 CZ                       |
| 0120   | 5025013X14 | 2   | BOLT, 3/8-16 X 1-3/4" GD5 CZ                   |
| 0130   | 5025013X20 | 4   | BOLT, 3/8-16 X 2-1/2" GD5 CZ                   |
| 0140   | 5025156    | 8   | WASHER, 3/8 SAE                                |
| 0150   | 5025096    | 4   | NUT, Hex, Nylon Locking, 3/8-16                |
| 0160   | 5025394    | 10  | NUT, 3/8 - 16 HEX NYLOCK FLANGE                |
| 0190   | 5100948    | 2   | GUARD, RUBBER MOT CTRS - IS500Z                |
| 0200   | 5025431    | 4   | PUSH RIVET (TREE TYPE), BLACK                  |
| 0210   | 5100941    | 4   | BALL STUD, 5/16 X .50,# PC-477-2)              |
| 0220   | 5100940    | 2   | DAMPENER, CONTROL,#(P6709/P3610)               |
| 0230   | 5021499    | 2   | BEARING, FLANGE                                |
| 0240   | 5104722    | 2   | GRIP, FOAM, 1" ID, 16" LONG                    |
| 0250   | 5047004A   | 2   | MOUNT, CONTROL ARM - BLK                       |
| 0260   | 5414431A   | 1   | WELD, HANDLE MOTION CNTRL, 19.0, 1.0, LH - BLK |
| 0270   | 5414432A   | 1   | WELD, HANDLE MOTION CNTRL, 19.0, 1.0, RH - BLK |
| 0280   | 5416051A   | 1   | WELD, NEUTRAL LOCK - RH - BLK                  |
| 0290   | 5416052A   | 1   | WELD, NEUTRAL LOCK - LH - BLK                  |
| 0300   | 5048264    | 6   | SPACER, .39 X .63 X 1.50, CZ                   |
| 0310   | 5025013X6  | 4   | BOLT, 3/8-16 X 3/4" GD5 CZ                     |
| 0320   | 5021098    | 2   | BEARING, BRONZE FLANGE, 3/4"                   |
| 0330   | 5415891A   | 1   | WELD, SHAFT MOTION CONTROL, RH - BLK           |
| 0350   | 5415890A   | 1   | WELD, SHAFT MOTION CONTROL, LH - BLK           |
| 0520   | 5100947    | 2   | ROD, NEUTRAL RETURN, CZ                        |
| 0530   | 5022645    | 2   | SPRING, REVERSE RETURN                         |
| 0540   | 5023260    | 2   | BUSHING, FLANGE 3/8ID X 7/8 LONG               |
| 0550   | 5104375    | 2   | FLANGED BUSHING, 3/8IDX.63ODX.8125FL           |
| 0560   | 5010546    | 2   | COLLAR, 3/8" Set                               |
| 0580   | 5025055X10 | 2   | BOLT, 5/16-18 x 1-1/4" TFL GD 5                |
| 0640   | 5025392    | 4   | NUT, 5/16-18 HEX NYLOCK FLANGE NUT             |
| 0650   | 80003531   | 4   | SCREW, 5/16-18X0.750, GR5, WHIZ-LOCK, ZC       |
| 0660   | 5025210    | 2   | 3/32 X 1-5/8 HAIR PIN CLIP                     |
| 0670   | 5025156    | 2   | WASHER, 3/8 SAE                                |
| 0680   | 5025055X14 | 4   | BOLT, 5/16-18 X 1-3/4 TFL, GD5 YZ              |
| 0690   | 5025139    | 4   | NUT, 5/16-18 HEX SERRATED FLANGE (LARGE)       |
| 0700   | 5025010X14 | 2   | BOLT, 1/4 X 20 X 1-3/4 GD5 YZ                  |
| 0710   | 5025391    | 2   | NUT, 1/4-20 Hex Nylock Flange                  |
| 0720   | 5025154    | 2   | WASHER, 1/4 SAE                                |

# Parking Brake Group

Note: Unless noted otherwise, use the standard torque specifications

Mfg. No: 5901776

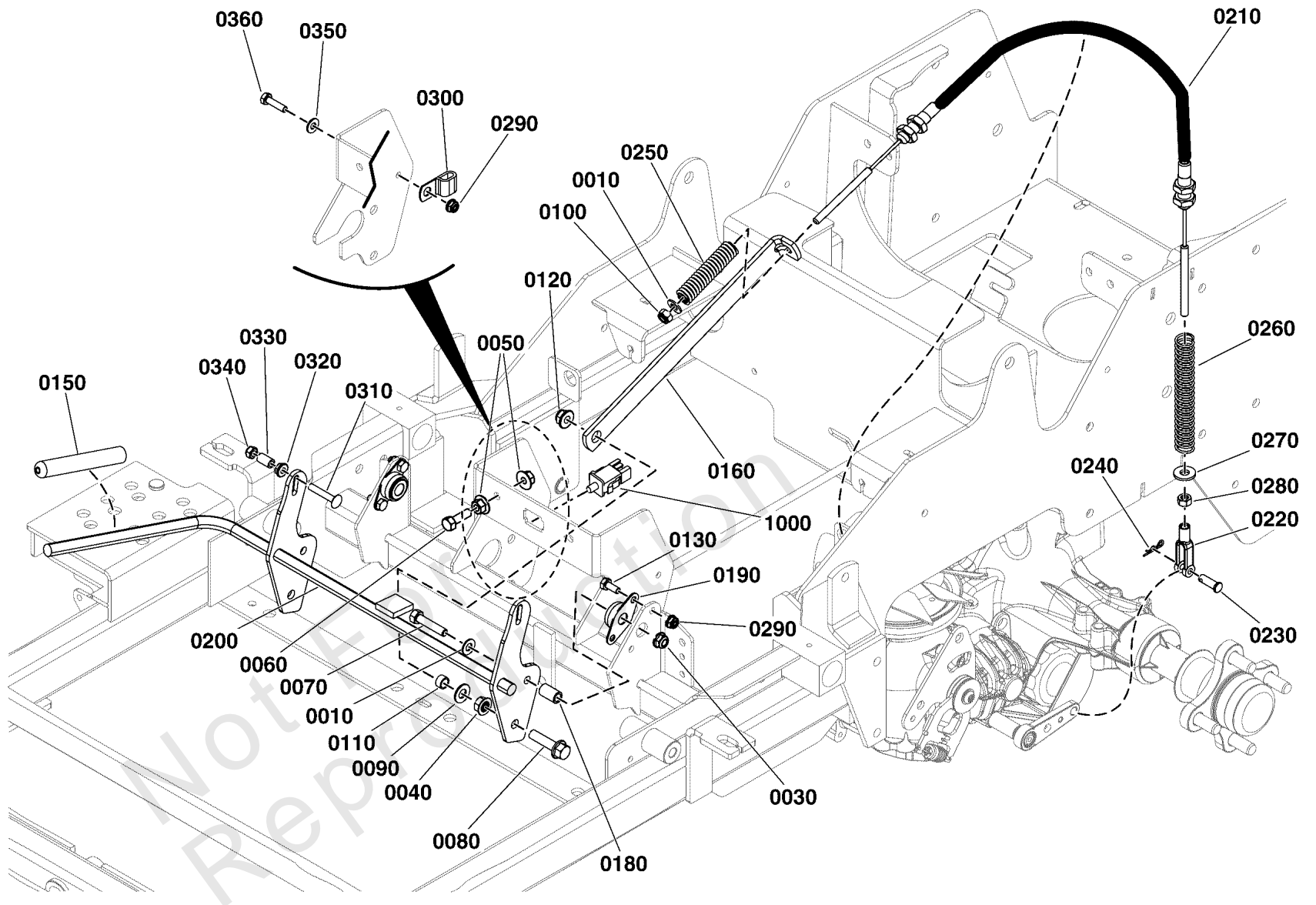

## Parking Brake Group

| REF NO | PART NO    | QTY | DESCRIPTION                               |
|--------|------------|-----|---|
| 0010   | 5025155    | 2   | WASHER, 5/16" SAE                         |
| 0030   | 5025392    | 2   | NUT, 5/16-18 HEX NYLOCK FLANGE NUT        |
| 0040   | 5025128    | 2   | NUT, 3/8-16 Hex Large Serrated Flange     |
| 0050   | 5025139    | 2   | NUT, 5/16-18 HEX SERRATED FLANGE (LARGE)  |
| 0060   | 5025011X9  | 1   | BOLT, 5/16-18 X 1-1/8 GD5 CZ              |
| 0070   | 5025011X12 | 2   | BOLT, 5/16-18 X 1-1/2" GD5 YZ             |
| 0080   | 5025390X12 | 2   | BOLT, 3/8-16 X 1-1/2, FLANGE, GD 5, CZ    |
| 0090   | 5025156    | 2   | WASHER, 3/8 SAE                           |
| 0100   | 5025045    | 2   | NUT, Hex, Nylon Lock, 5/16-24             |
| 0110   | 5041930    | 2   | SPACER, .38 X .50 X .27, CZ               |
| 0120   | 5025394    | 2   | NUT, 3/8 - 16 HEX NYLOCK FLANGE           |
| 0130   | -----      | 4   | HHCS, 1/4-20 X 0.625, GR5, ZINC/CLEAR     |
| 0150   | 5021880    | 1   | GRIP, FOAM, .475 X 4.35 X .095            |
| 0160   | 5410328A   | 2   | LINK, BRAKE LOCK, S125XT - BLK            |
| 0180   | 5103660    | 2   | SPACER, .32 X .50 X .83, CZ               |
| 0190   | 5101123    | 2   | BEARING, 1/2 FLANGED, PLASTIC BALL        |
| 0200   | 5415910A   | 1   | WELD, BRAKE SHAFT, 700 - BLK              |
| 0210   | 5104276    | 2   | CABLE, PARKING BRAKE, 31" (787.9 MM)      |
| 0220   | 5100301    | 2   | CLEVIS, 5/16-18, 5/16" PIN HOLE, STEEL    |
| 0230   | 5025213X8  | 2   | PIN, CLEVIS, 5/16 X 1, PLATED             |
| 0240   | 5025211    | 2   | PIN, HAIR, .0585 X 1-1/8, 1/4 EYE, YZ     |
| 0250   | 5023242    | 2   | SPRING-COMP, .496ID X 3.00LG X .112WR     |
| 0260   | 5021494    | 2   | SPRING-COMP, .600ID X 5.50LG X .080WR     |
| 0270   | 5025337    | 2   | WASHER, 5/16" USS                         |
| 0280   | 5025032    | 2   | NUT, 5/16-18 HEX                          |
| 0290   | 5025391    | 5   | NUT, 1/4-20 Hex Nylock Flange             |
| 0300   | 5025430    | 1   | CLAMP, 5/16", DOUBLE, WIRE & TUBE         |
| 0310   | 80003564   | 2   | BOLT, 1/4-20 X 1.500, GR5, SQ, ZINC/CLEAR |
| 0320   | 5025126    | 2   | NUT, Hex, Serrated Flange, 1/4-20         |
| 0330   | 5041483    | 2   | SPACER, .52 X .38 X .63, CZ               |
| 0340   | 5025095    | 2   | HUT, HEX NYLON LOCK, 1/4x20"              |
| 0350   | 5025154    | 1   | WASHER, 1/4 SAE                           |
| 0360   | 5025010X6  | 1   | BOLT, 1/4"-20 X 3/4" GD5 YZ               |
| 1000   | -----      | 1   | Refer to: Electrical Group                |

# Rear Bumper and ROPS Group - Models with Folding Roll Bars

Note: Unless noted otherwise, use the standard torque specifications

Mfg. No: 5901776

**IMPORTANT NOTE:**  
 Contact the Service Department  
 at 1-800-933-6175 for ROPS  
 replacement parts. You must provide the  
 serial number of the ROPS system.

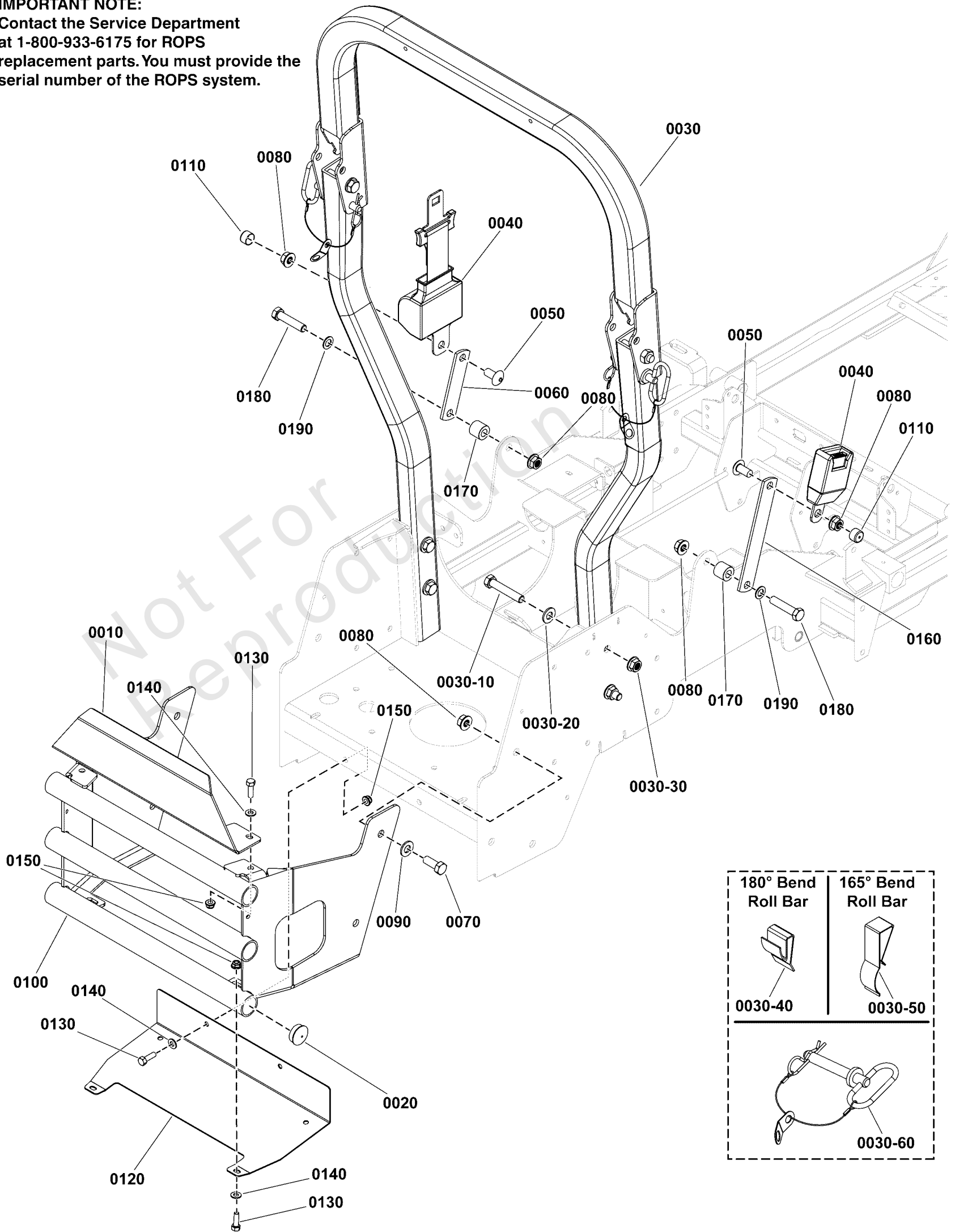

## Rear Bumper and ROPS Group - Models with Folding Roll Bars

| REF NO  | PART NO     | QTY | DESCRIPTION  |
|---------|-------------|-----|--|
| 0010    | 5410480B    | 1   | PLATE, CARB PROTECTOR - RED  |
| 0020    | 5023484     | 6   | PLUG, PANEL, 1.25 - BLACK  |
| 0030    | -----       | 1   | ROPS, FOLDING, IS600<br>-(Refer to Note: *)                              |
| 0030-10 | 5025017X22  | 4   | BOLT, 1/2-13 X 2-3/4 GD5 CZ  |
| 0030-20 | 5025158     | 4   | WASHER, 1/2 SAE  |
| 0030-30 | 5025396     | 4   | NUT, Hex Flange, Nylock, 1/2-13  |
| 0030-40 | 5103403X1YP | 2   | ANTI-RATTLE SPRING, FEMCO #230328972 (SV)<br>-(180 Degree Bend Roll Bar) |
| 0030-50 | 5105140X1YP | 2   | ANTI-RATTLE SPRING, ROPS, 165 DEGREE (SV)<br>-(165 Degree Bend Roll Bar) |
| 0030-60 | 5100013SM   | 2   | PIN, Hitch, .50 x 3.25 W/ Lanyard  |
| 0040    | 5100139     | 1   | SEAT BELT, RETRACTING - ASSM - RED                                       |
| 0050    | 5100267     | 2   | SCREW, 1/2 - 13 X 1.00 SCHS  |
| 0060    | 5401044A    | 1   | EXTENSION, SEAT BELT - BLK   |
| 0070    | 5025017X8   | 4   | BOLT, 1/2-13 X 1, GD5 YZ   |
| 0080    | 5025332     | 8   | NUT, 1/2-13 Hex Side Lock  |
| 0090    | 5025158     | 4   | WASHER, 1/2 SAE  |
| 0100    | 5418286B    | 1   | WELD, BUMPER, IS600 - RED  |
| 0110    | 5101049     | 2   | CAP, VINYL - .750 X .50 - BLK  |
| 0120    | 5418287A    | 1   | PLATE, HEAT SHIELD - BLK   |
| 0130    | 5025011X8   | 6   | BOLT, 5/16-18 X 1" GRD5 YZ   |
| 0140    | 5025292     | 6   | WASHER, 5/16 GRADE 9, FLAT   |
| 0150    | 5025392     | 6   | NUT, 5/16-18 HEX NYLOCK FLANGE NUT                                       |
| 0160    | 5416845A    | 1   | BAR, SEAT BELT EXTENSION, 600Z - BLK                                     |
| 0170    | 5044673     | 2   | SPACER, .52 X 1.00 X .88, PM, CZ   |
| 0180    | 5025017X18  | 2   | BOLT, 1/2-13 X 2-1/4" GD5 CZ   |
| 0190    | 80003590    | 2   | WASHER, .516IDX.875ODX.06,FLAT,ZC/CL                                     |

### Footnotes:

Note: \*Contact the Service Department at 1-800-933-6175 for roll bar replacement parts. You must provide the serial number of the roll bar system.

# Rear Bumper and ROPS Group - Models with Rigid Roll Bars

Note: Unless noted otherwise, use the standard torque specifications

Mfg. No: 5901776

## IMPORTANT NOTE:

Contact the Service Department at 1-800-933-6175 for ROPS replacement parts. You must provide the serial number of the ROPS system.

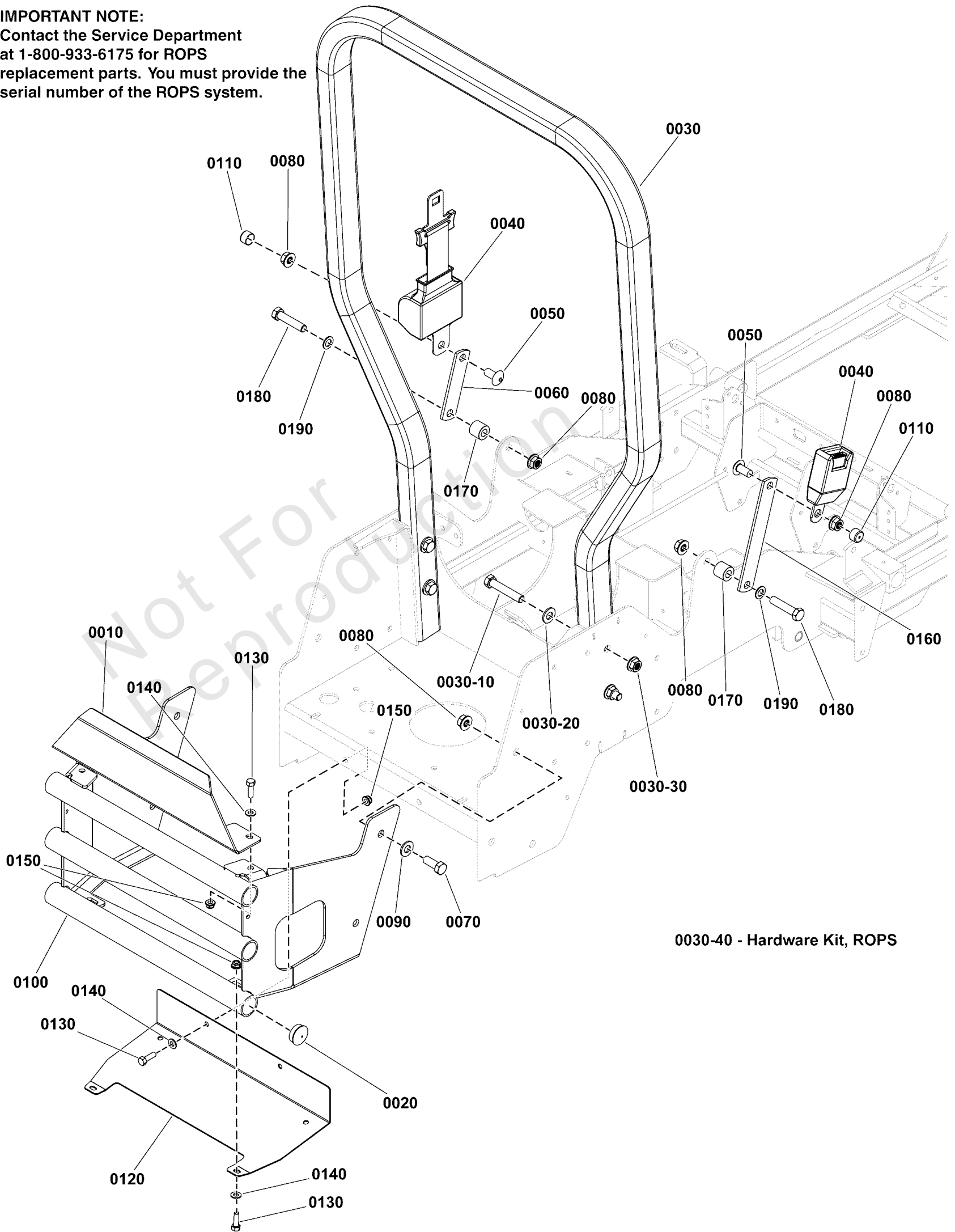

0030-40 - Hardware Kit, ROPS



## Rear Bumper and ROPS Group - Models with Rigid Roll Bars

| REF NO  | PART NO    | QTY | DESCRIPTION   |
|---------|------------|-----|---|
| 0010    | 5410480B   | 1   | PLATE, CARB PROTECTOR - RED   |
| 0020    | 5023484    | 6   | PLUG, PANEL, 1.25 - BLACK   |
| 0030    | -----      | 1   | ROPS, RIDGID, IS600<br>-(Refer to Note: *)  |
| 0030-10 | 5025017X22 | 4   | BOLT, 1/2-13 X 2-3/4 GD5 CZ   |
| 0030-20 | 5025158    | 4   | WASHER, 1/2 SAE   |
| 0030-30 | 5025396    | 4   | NUT, Hex Flange, Nylock, 1/2-13   |
| 0030-40 | 5103628X1  | 1   | HARDWARE KIT IS600 ROPS   |
| 0040    | 5100139    | 1   | SEAT BELT, RETRACTING - ASSM - RED  |
| 0050    | 5100267    | 2   | SCREW, 1/2 - 13 X 1.00 SCHS   |
| 0060    | 5401044A   | 1   | EXTENSION, SEAT BELT - BLK  |
| 0070    | 5025017X10 | 4   | BOLT, 1/2-13 X 1-1/4 GD5 CZ<br>-(S/N: 1000068377 and below; 2018142331 and below)     |
| 0070    | 5025017X8  | 4   | BOLT, 1/2-13 X 1, GD5 YZ<br>-(S/N: 1000068278 to 1000070188; 4000016043 and above)    |
| 0080    | 5025396    | 8   | NUT, Hex Flange, Nylock, 1/2-13<br>-(S/N: 1000068377 and below; 2018142331 and below) |
| 0080    | 5025332    | 8   | NUT, 1/2-13 Hex Side Lock<br>-(S/N: 1000068278 to 1000070188; 4000016043 and above)   |
| 0090    | 5025158    | 4   | WASHER, 1/2 SAE   |
| 0100    | 5410477B   | 1   | WELD, BUMPER - IS600 - RED<br>-(S/N: 1000068377 and below; 2018142331 and below)      |
| 0100    | 5410477B   | 1   | WELD, BUMPER - IS600 - RED<br>-Models 5901700 only - S/N: 4000140074 to 4000140219)   |
| 0100    | 5418286B   | 1   | WELD, BUMPER, IS600 - RED<br>-(S/N: 1000068278 to 1000070188; 4000016043 and above)   |
| 0110    | 5101049    | 2   | CAP, VINYL - .750 X .50 - BLK   |
| 0120    | 5410479A   | 1   | PLATE, HEAT SHIELD - BLK<br>-(S/N: 1000068377 and below; 2018142331 and below)        |
| 0120    | 5410479A   | 1   | PLATE, HEAT SHIELD - BLK<br>-Models 5901700 only - S/N: 4000140074 to 4000140219)     |
| 0120    | 5418287A   | 1   | PLATE, HEAT SHIELD - BLK<br>-(S/N: 1000068278 to 1000070188; 4000016043 and above)    |
| 0130    | 5025011X8  | 6   | BOLT, 5/16-18 X 1" GRD5 YZ  |
| 0140    | 5025292    | 6   | WASHER, 5/16 GRADE 9, FLAT  |
| 0150    | 5025392    | 6   | NUT, 5/16-18 HEX NYLOCK FLANGE NUT  |
| 0160    | 5416845A   | 1   | BAR, SEAT BELT EXTENSION, 600Z - BLK  |
| 0170    | 5044673    | 2   | SPACER, .52 X 1.00 X .88, PM, CZ  |
| 0180    | 5025017X18 | 2   | BOLT, 1/2-13 X 2-1/4" GD5 CZ  |
| 0190    | 80003590   | 2   | WASHER, .516IDX.875ODX.06,FLAT,ZC/CL  |

### Footnotes:

Note: \*Contact the Service Department at 1-800-933-6175 for roll bar replacement parts. You must provide the serial number of the roll bar system.

# Rear Suspension Group

Note: Unless noted otherwise, use the standard torque specifications

Mfg. No: 5901776

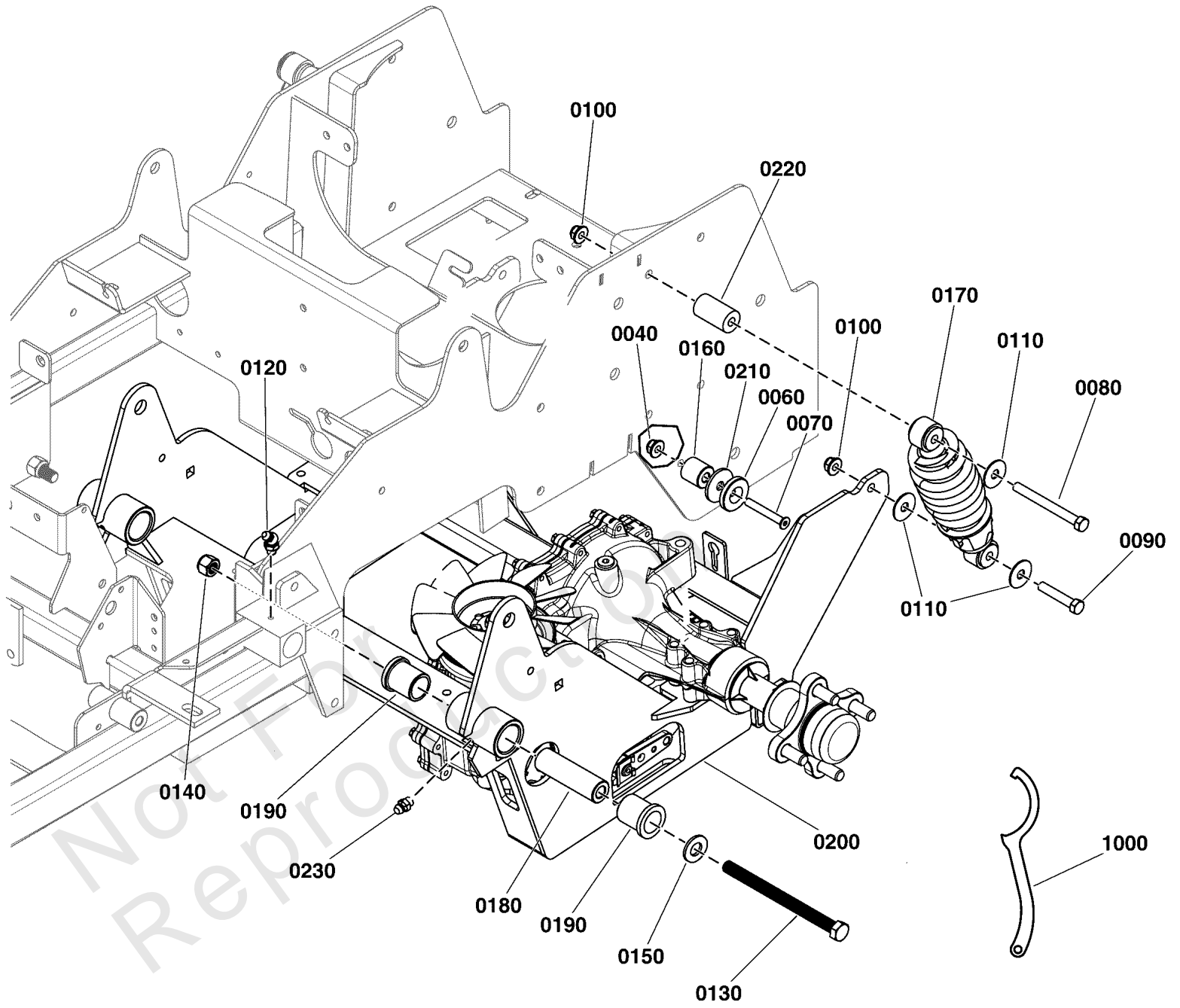

## Rear Suspension Group

| REF NO | PART NO    | QTY | DESCRIPTION                          |
|--------|------------|-----|--------------------------------------|
| 0040   | 5025392    | 2   | NUT, 5/16-18 HEX NYLOCK FLANGE NUT   |
| 0060   | 5102701    | 2   | SPACER, .34 X 1.54 X .25 - UHMW      |
| 0070   | 5025303X12 | 2   | SCREW, 5/16-18X1.5, FLAT HD SOC, CZ  |
| 0080   | 5025013X24 | 2   | BOLT, 3/8-16 X 3" GD5 CZ             |
| 0090   | 5025013X16 | 2   | BOLT, 3/8-16 X 2, GD5, CZ            |
| 0100   | 5025394    | 4   | NUT, 3/8 - 16 HEX NYLOCK FLANGE      |
| 0110   | 5025165    | 6   | WASHER, 3/8" Fender                  |
| 0120   | 5020020    | 2   | GREASE FITTING, 1/4-28 45 DEGREE     |
| 0130   | 5025488X52 | 2   | BOLT, 1/2-13 X 6-1/2" GD8 YZ         |
| 0140   | 5025056    | 2   | NUT, Hex, Nylon Lock, 1/2-13         |
| 0150   | 5025158    | 2   | WASHER, 1/2 SAE                      |
| 0160   | 5046860    | 2   | SPACER, .39 X 1.00 X .50, PM, CZ     |
| 0170   | 5103624    | 2   | SHOCK ABSORBER, IS600                |
| 0180   | 5061339    | 2   | SPACER, .52 X 1.00 X 3.42            |
| 0190   | 5021541    | 4   | BUSHING, FLANGE                      |
| 0200   | 5408633B   | 1   | WELD, SUSPENSION CRADLE, IS600 - RED |
| 0210   | 5100548    | 2   | WASHER, .390 X 1.50 X .109, YZ       |
| 0220   | 5100896    | 2   | SPACER, .390 X 1.00 X 1.00 - YZ      |
| 0230   | 5020095    | 2   | GREASE FITTING, 1/4-28 Straight      |
| 1000   | 5022853    | 1   | WRENCH, SPANNER, 7GA - ZP            |

# Seat Mount & Floor Group S/N: 4000875837 and Above

Note: Unless noted otherwise, use the standard torque specifications

Mfg. No: 5901776

## Seat Service Parts:

0100-10 - 4" Track Assembly w/ Hardware

0100-20 - Back Assembly

0100-30 - Cushion Assembly

0100-40 - Arm Pad Assembly

0100-50 - Arm Pad

0100-60 - Seat Switch

0100-70 - Seat Switch (w/ twist-in assembly)

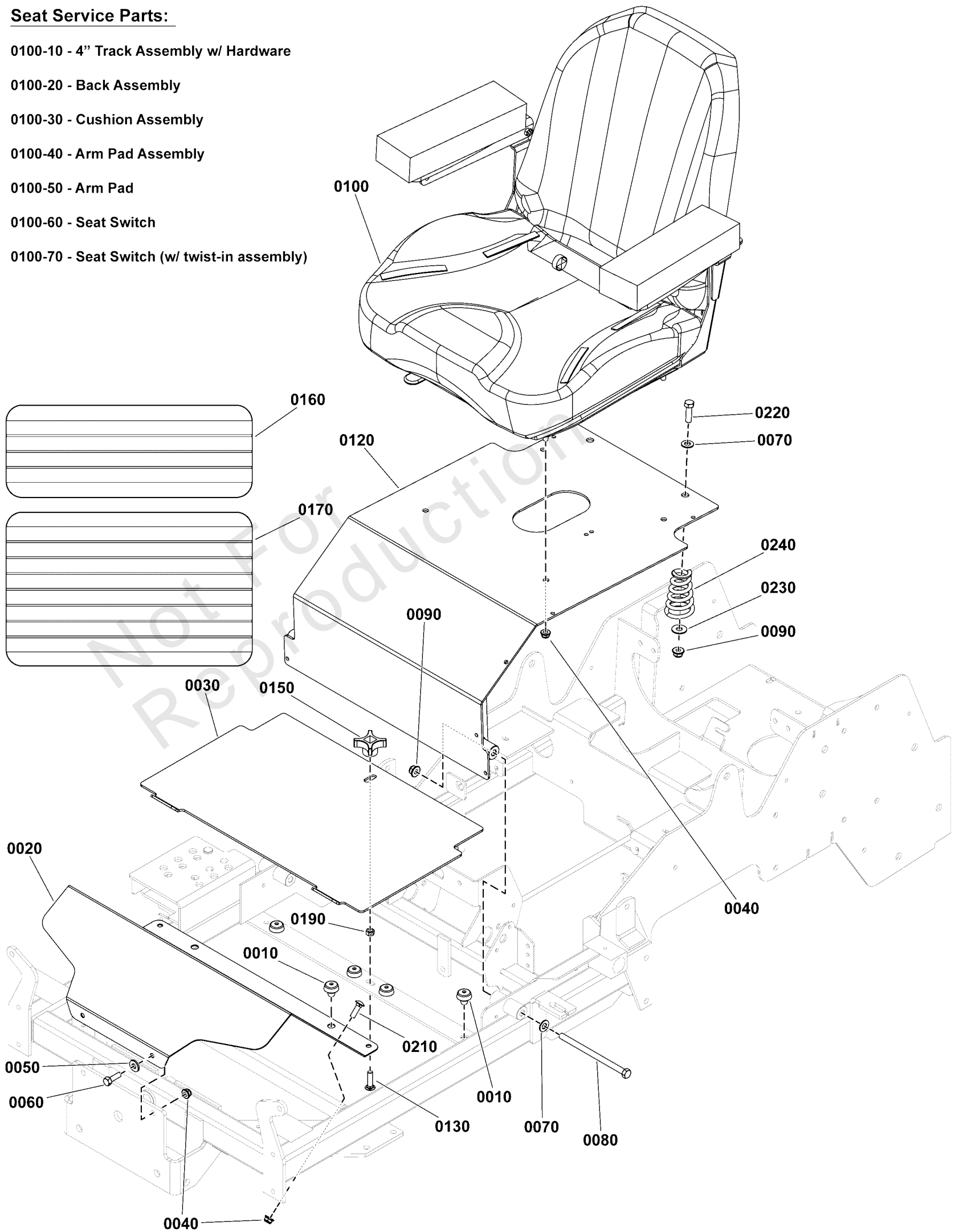

## Seat Mount & Floor Group S/N: 4000875837 and Above

| REF NO  | PART NO    | QTY | DESCRIPTION                                      |
|---------|------------|-----|--|
| 0010    | 197546     | 6   | MNT, VBRTN, RBBR                                 |
| 0020    | 5410257B   | 1   | PLATE, FLOOR PAN, RIDGID IS600Z - RED            |
| 0030    | 5410256B   | 1   | PLATE, FLOOR PAN, REMOVABLE. IS600 - RED         |
| 0040    | 5025392    | 8   | NUT, 5/16-18 HEX NYLOCK FLANGE NUT               |
| 0050    | 5025292    | 2   | WASHER, 5/16 GRADE 9, FLAT                       |
| 0060    | 5025011X8  | 2   | BOLT, 5/16-18 X 1" GRD5 YZ                       |
| 0070    | 5025156    | 4   | WASHER, 3/8 SAE                                  |
| 0080    | 5025013X48 | 2   | BOLT, 3/8-16 X 6" GD5 CZ                         |
| 0090    | 5025394    | 4   | NUT, 3/8 - 16 HEX NYLOCK FLANGE                  |
| 0100    | 5108190    | 1   | SEAT, 907, W/ARM REST & SWITCH, NO BEAD          |
| 0100-10 | 5104741X1  | 1   | 4" SL TRACK SET - 9" FLAT - W/HDWR<br>-(SV)      |
| 0100-20 | 5108190X3  | 1   | BACK ASSEMBLY<br>-(SV)                           |
| 0100-30 | 5108190X4  | 1   | CUSHION ASSEMBLY<br>-(SV)                        |
| 0100-40 | 5108190X2  | 1   | ARM BRACKET W/PAD & HARDWARE<br>-(SV)            |
| 0100-50 | 5108190X1  | 1   | ARM PAD ASSEMBLY<br>-(SV)                        |
| 0100-60 | 7023354    | 1   | SWITCH, SEAT<br>-(SV)                            |
| 0100-70 | 5100541    | 1   | SWITCH, NC, W/ TWIST-IN BASE<br>-(SV)            |
| 0120    | 5601055    | 1   | ASSM, SEAT PLATE W/DECALS, IS600Z-DOM (5415897B) |
| 0130    | 5025145X10 | 1   | BOLT, 5/16-18 X 1-1/4, CARRIAGE, GD5, CZ         |
| 0150    | 1670578    | 1   | KNOB-INT THR .312-18 4-ARM 2.12WD 1.06LG         |
| 0160    | 5101374    | 1   | SAFETY WALK, FLOOR REST, 16.00 X 6.00            |
| 0170    | 5101333    | 1   | SAFETY WALK, FLOOR PLATE, S50X, 10X17.13         |
| 0190    | 80003675   | 1   | NUT, 5/16-1/8, HEX, CNTR LK, ZINC PHOS/OIL       |
| 0210    | 5025145X8  | 2   | BOLT, 5/16-18 X 1, CARRIAGE, GD5, CZ             |
| 0220    | 5025013X10 | 2   | BOLT, 3/8-16 X 1-1/4" GD5 CZ                     |
| 0230    | 5025401    | 2   | WASHER, 3/8" USS                                 |
| 0240    | 5108276    | 2   | SPRING, SEAT, BLACK E-COAT                       |

# Seat Mount & Floor Group S/N: 400369918 and Below

Note: Unless noted otherwise, use the standard torque specifications

Mfg. No: 5901776

## Seat Service Parts:

0100-10 - 4" Track Assembly w/ Hardware

0100-20 - Back Assembly

0100-30 - Cushion Assembly

0100-40 - Arm Pad Assembly

0100-50 - Arm Pad

0100-60 - Seat Switch

0100-70 - Seat Switch (w/ twist-in assembly)

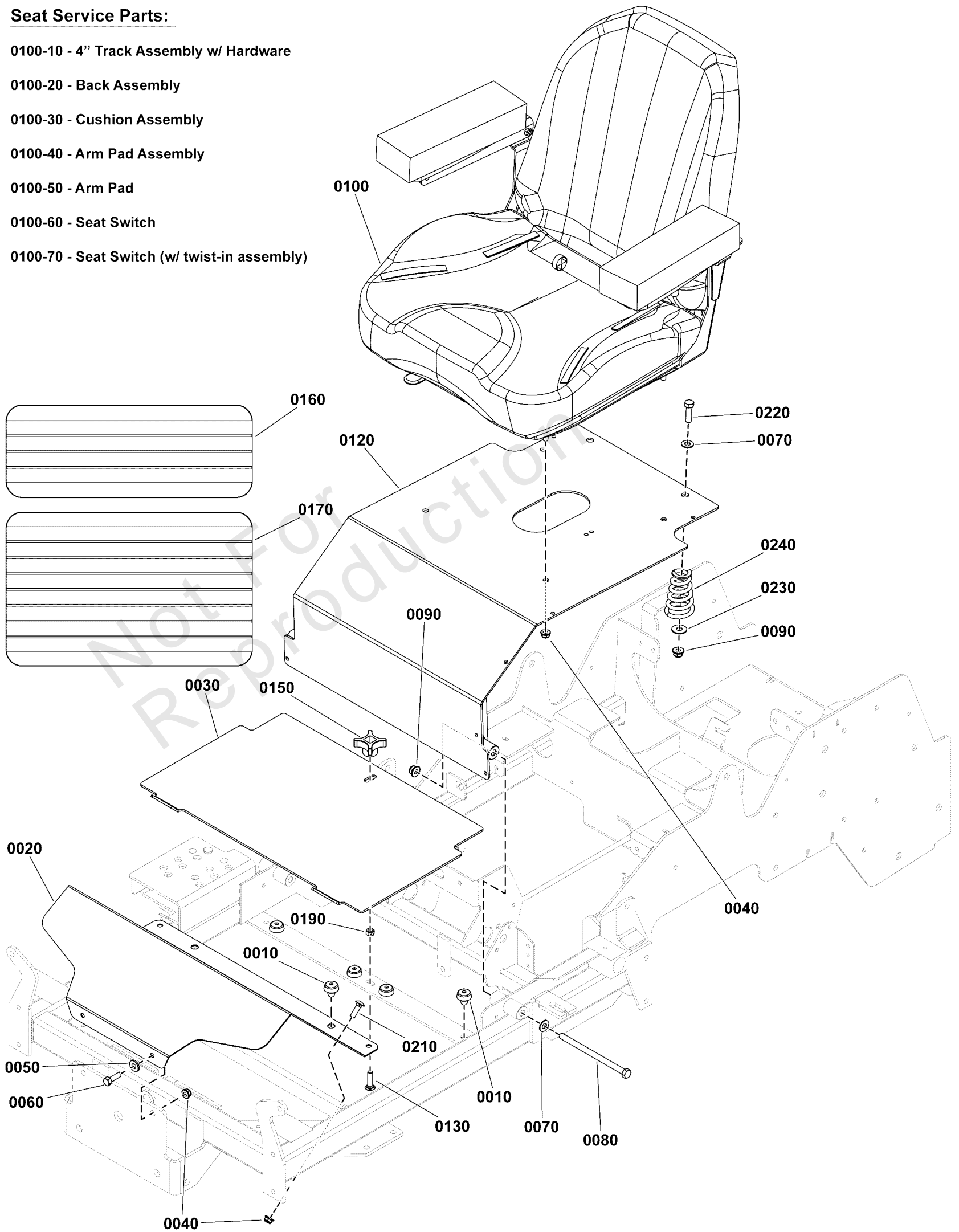

## Seat Mount & Floor Group S/N: 400369918 and Below

| REF NO  | PART NO    | QTY | DESCRIPTION   |
|---------|------------|-----|---|
| 0010    | 197546     | 6   | MNT, VBRTN, RBBR                                      |
| 0020    | 5410257B   | 1   | PLATE, FLOOR PAN, RIDGID IS600Z - RED                 |
| 0030    | 5410256B   | 1   | PLATE, FLOOR PAN, REMOVABLE. IS600 - RED              |
| 0040    | 5025392    | 8   | NUT, 5/16-18 HEX NYLOCK FLANGE NUT                    |
| 0050    | 5025292    | 2   | WASHER, 5/16 GRADE 9, FLAT                            |
| 0060    | 5025011X8  | 2   | BOLT, 5/16-18 X 1" GRD5 YZ                            |
| 0070    | 5025156    | 4   | WASHER, 3/8 SAE                                       |
| 0080    | 5025013X48 | 2   | BOLT, 3/8-16 X 6" GD5 CZ                              |
| 0090    | 5025394    | 4   | NUT, 3/8 - 16 HEX NYLOCK FLANGE                       |
| 0100    | 5105039    | 1   | SEAT, 907 WITH ARM RESTS W/ SWITCH                    |
| 0100-10 | 5104741X1  | 1   | 4" SL TRACK SET - 9" FLAT - W/HDWR<br>-(SV)           |
| 0100-20 | 5104741X3  | 1   | BACK ASSEMBLY FOR 907<br>-(SV)                        |
| 0100-30 | 5104741X4  | 1   | CUSHION ASSEMBLY FOR 907<br>-(SV)                     |
| 0100-40 | 5104681X3  | 1   | LEFT AND RIGHT HAND ARM ASSEMBLIES, C13 SEAT<br>-(SV) |
| 0100-50 | 5104681X4  | 1   | ARM PAD, C13 SEAT<br>-(SV)                            |
| 0100-60 | 7023354    | 1   | SWITCH, SEAT<br>-(SV)                                 |
| 0100-70 | 5100541    | 1   | SWITCH, NC, W/ TWIST-IN BASE<br>-(SV)                 |
| 0120    | 5601055    | 1   | ASSM, SEAT PLATE W/DECALS, IS600Z-DOM (5415897B)      |
| 0130    | 5025145X10 | 1   | BOLT, 5/16-18 X 1-1/4, CARRIAGE, GD5, CZ              |
| 0150    | 1670578    | 1   | KNOB-INT THR .312-18 4-ARM 2.12WD 1.06LG              |
| 0160    | 5101374    | 1   | SAFETY WALK, FLOOR REST, 16.00 X 6.00                 |
| 0170    | 5101333    | 1   | SAFETY WALK, FLOOR PLATE, S50X, 10X17.13              |
| 0190    | 80003675   | 1   | NUT, 5/16-1/8, HEX, CNTR LK, ZINC PHOS/OIL            |
| 0210    | 5025145X8  | 2   | BOLT, 5/16-18 X 1, CARRIAGE, GD5, CZ                  |
| 0220    | 5025013X10 | 2   | BOLT, 3/8-16 X 1-1/4" GD5 CZ                          |
| 0230    | 5025401    | 2   | WASHER, 3/8" USS                                      |
| 0240    | 7078299    | 2   | SPRING, SEAT SUPPORT                                  |

# Seat Mount & Floor Group S/N: 400369919 to 4000875836

Note: Unless noted otherwise, use the standard torque specifications

Mfg. No: 5901776

## Seat Service Parts:

0100-10 - 4" Track Assembly w/ Hardware

0100-20 - Back Assembly

0100-30 - Cushion Assembly

0100-40 - Arm Pad Assembly

0100-50 - Arm Pad

0100-60 - Seat Switch

0100-70 - Seat Switch (w/ twist-in assembly)

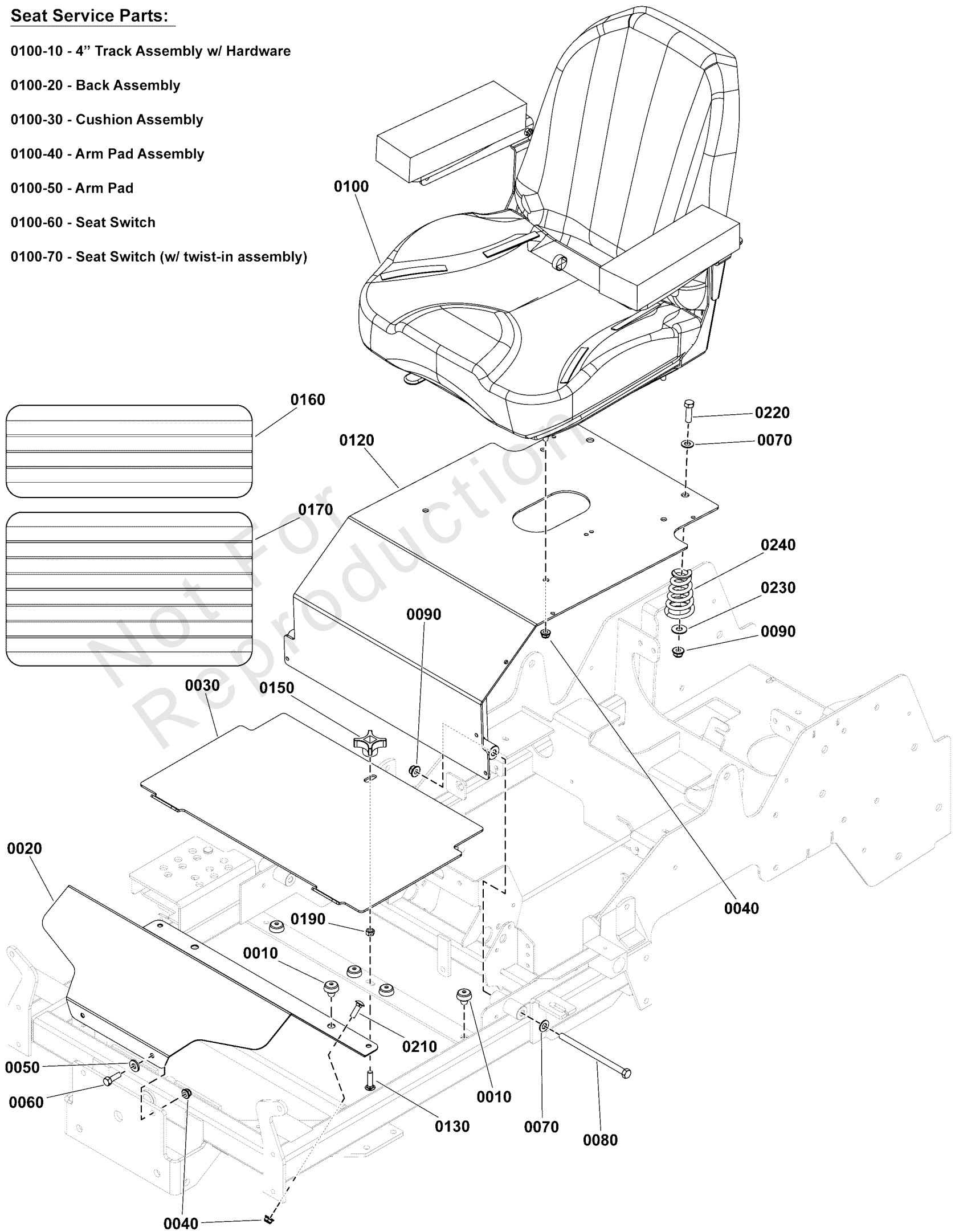



## Seat Mount & Floor Group S/N: 400369919 to 4000875836

| REF NO  | PART NO    | QTY | DESCRIPTION                                      |
|---------|------------|-----|--|
| 0010    | 197546     | 6   | MNT, VBRTN, RBBR                                 |
| 0020    | 5410257B   | 1   | PLATE, FLOOR PAN, RIDGID IS600Z - RED            |
| 0030    | 5410256B   | 1   | PLATE, FLOOR PAN, REMOVABLE. IS600 - RED         |
| 0040    | 5025392    | 8   | NUT, 5/16-18 HEX NYLOCK FLANGE NUT               |
| 0050    | 5025292    | 2   | WASHER, 5/16 GRADE 9, FLAT                       |
| 0060    | 5025011X8  | 2   | BOLT, 5/16-18 X 1" GRD5 YZ                       |
| 0070    | 5025156    | 4   | WASHER, 3/8 SAE                                  |
| 0080    | 5025013X48 | 2   | BOLT, 3/8-16 X 6" GD5 CZ                         |
| 0090    | 5025394    | 4   | NUT, 3/8 - 16 HEX NYLOCK FLANGE                  |
| 0100    | 5106754    | 1   | SEAT, 907, W/ARM REST, W/SWITCH, NO BEAD         |
| 0100-10 | 5104741X1  | 1   | 4" SL TRACK SET - 9" FLAT - W/HDWR<br>-(SV)      |
| 0100-20 | 5106754X1  | 1   | SEAT BACK ASSEMBLY, 186693VN1328<br>-(SV)        |
| 0100-30 | 5106754X2  | 1   | SEAT CUSHION ASSEMBLY, 186694VN1328<br>-(SV)     |
| 0100-40 | 5105039X1  | 1   | KIT, ARMREST (185872VN1328)<br>-(SV)             |
| 0100-50 | 5104681X4  | 1   | ARM PAD, C13 SEAT<br>-(SV)                       |
| 0100-60 | 7023354    | 1   | SWITCH, SEAT<br>-(SV)                            |
| 0100-70 | 5100541    | 1   | SWITCH, NC, W/ TWIST-IN BASE<br>-(SV)            |
| 0120    | 5601055    | 1   | ASSM, SEAT PLATE W/DECALS, IS600Z-DOM (5415897B) |
| 0130    | 5025145X10 | 1   | BOLT, 5/16-18 X 1-1/4, CARRIAGE, GD5, CZ         |
| 0150    | 1670578    | 1   | KNOB-INT THR .312-18 4-ARM 2.12WD 1.06LG         |
| 0160    | 5101374    | 1   | SAFETY WALK, FLOOR REST, 16.00 X 6.00            |
| 0170    | 5101333    | 1   | SAFETY WALK, FLOOR PLATE, S50X, 10X17.13         |
| 0190    | 80003675   | 1   | NUT, 5/16-1/8, HEX, CNTR LK, ZINC PHOS/OIL       |
| 0210    | 5025145X8  | 2   | BOLT, 5/16-18 X 1, CARRIAGE, GD5, CZ             |
| 0220    | 5025013X10 | 2   | BOLT, 3/8-16 X 1-1/4" GD5 CZ                     |
| 0230    | 5025401    | 2   | WASHER, 3/8" USS                                 |
| 0240    | 5108276    | 2   | SPRING, SEAT, BLACK E-COAT                       |

# Spindle SERVICE PARTS - 5061095

Note: Unless noted otherwise, use the standard torque specifications

Mfg. No: 5901776

5061095

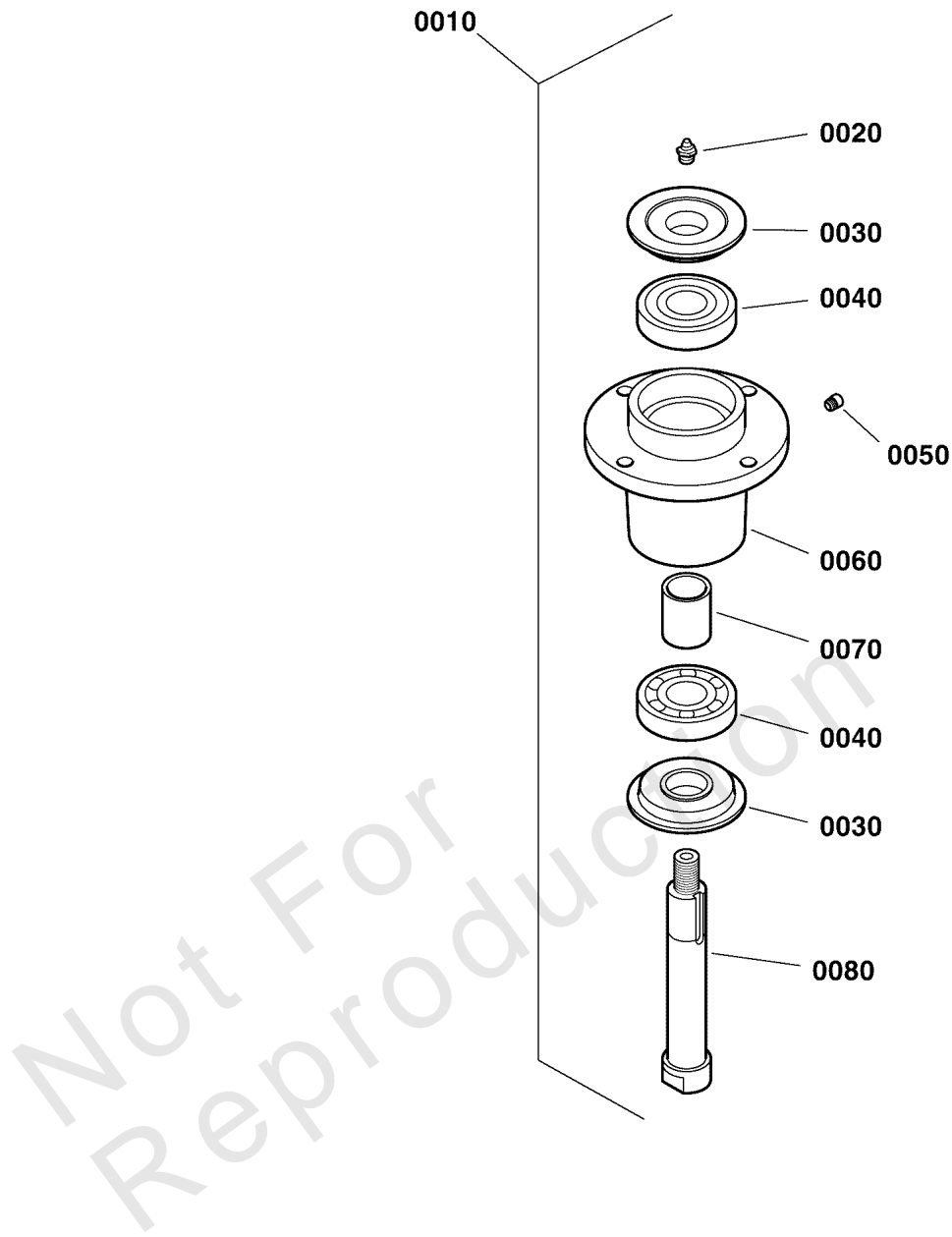

## Spindle SERVICE PARTS - 5061095

| REF NO | PART NO | QTY | DESCRIPTION   |
|--------|---------|-----|---|
| 0010   | 5061095 | 1   | SPINDLE, ASSM, ALUMINUM - 5.25<br>-(Nut and Washer Sold Separately) (Includes items #0020 - 0080) |
| 0020   | 5023329 | 1   | FITTING, 1/8 NPT STR, SHORT   |
| 0030   | 5049793 | 2   | TRASH SHIELD  |
| 0040   | 5023330 | 2   | BEARING, .98 X 2.44 X .67   |
| 0050   | 5023296 | 1   | FITTING, RELIEF, 1-5 PSI  |
| 0060   | 5061097 | 1   | HOUSING, SPINDLE  |
| 0070   | 5061099 | 1   | SPACER, 1.00 X 1.25 X 1.75  |
| 0080   | 5061098 | 1   | SPINDLE SHAFT   |

Not For Reproduction

# Transaxle Drive Group

Note: Unless noted otherwise, use the standard torque specifications

Mfg. No: 5901776

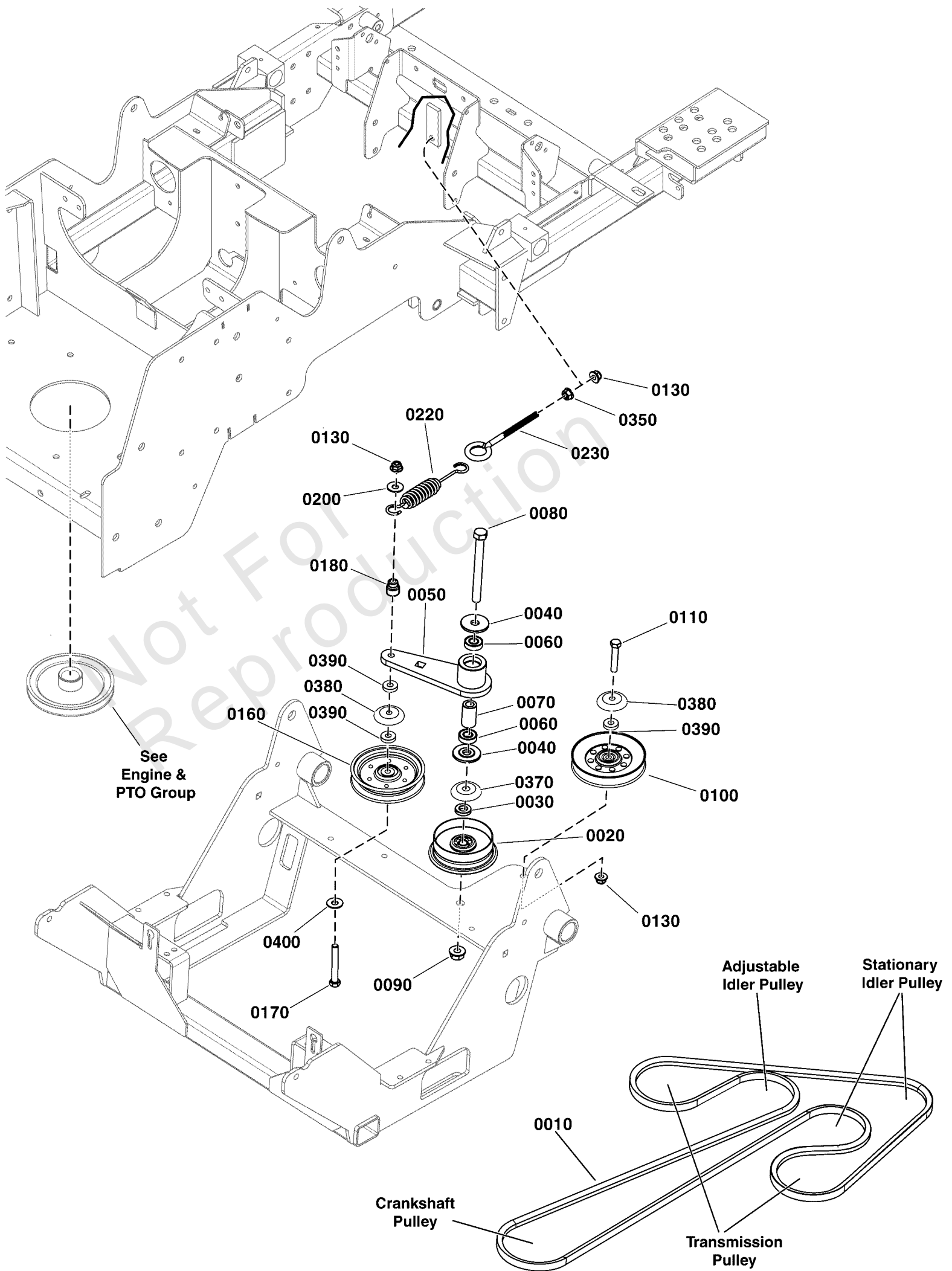

## Transaxle Drive Group

| REF NO | PART NO    | QTY | DESCRIPTION                              |
|--------|------------|-----|--|
| 0010   | 5103885    | 1   | BELT, A-SEC, 117.24"EL, WRAPPED, ARAMID  |
| 0020   | 5103618    | 1   | PULLEY, IDLER, SINGLE FLG 4"OD X 1/2"ID  |
| 0030   | 5100520    | 1   | SPACER, .52 X 1.00 X .22, PM, CZ         |
| 0040   | 5103262    | 2   | SPACER, IDLER ARM, 1/2, PM               |
| 0050   | 5409891A   | 1   | WELD, ARM, PUMP DRIVE IDLER - BLK        |
| 0060   | 7078243    | 2   | BEARING, BALL, AXLE                      |
| 0070   | 5103812    | 1   | SPACER, .52 X .84 X 1.53, PM             |
| 0080   | 5025017X40 | 1   | BOLT, 1/2-13 X 5" GD5 YZ                 |
| 0090   | 5025396    | 1   | NUT, Hex Flange, Nylock, 1/2-13          |
| 0100   | 5103717    | 1   | PULLEY-IDLER-V, 4.85OB, .38ID, .94W,STL  |
| 0110   | 5025013X20 | 1   | BOLT, 3/8-16 X 2-1/2" GD5 CZ             |
| 0130   | 5025394    | 3   | NUT, 3/8 - 16 HEX NYLOCK FLANGE          |
| 0160   | 5103788    | 1   | PULLEY, IDLER-V, 4.0 X .38, STL          |
| 0170   | 5025013X24 | 1   | BOLT, 3/8-16 X 3" GD5 CZ                 |
| 0180   | 5020923    | 1   | SPACER, Shoulder                         |
| 0200   | 5025401    | 1   | WASHER, 3/8" USS                         |
| 0220   | 5100632    | 1   | SPRING-EXT, 1.25OD X 9.3LG X .142WR, BLK |
| 0230   | 5023497    | 1   | EYE BOLT, 3/8-16 X 5, 2.88THRD, 1EYE, CZ |
| 0350   | 5025128    | 1   | NUT, 3/8-16 Hex Large Serrated Flange    |
| 0370   | 5101103    | 1   | SHIELD, PULLEY BEARING, CZ               |
| 0380   | 5103787    | 2   | SHIELD, BEARING PULLEY, 3/8ID, CZ        |
| 0390   | 5044960    | 3   | SPACER, .39 X 1.00 X .25, PM, CZ         |
| 0400   | 5025156    | 1   | WASHER, 3/8 SAE                          |

# Transaxle SERVICE Parts - Hydro-Gear ZT3200

Note: Unless noted otherwise, use the standard torque specifications

Mfg. No: 5901776

## Service Parts Schematic for Hydro-Gear® Transaxles: ZJ-GYEF-8T7B-1GRX (5105086) ZJ-KYEF-8T7C-14RX (5105085)

For components not listed see your authorized Hydro-Gear® service provider.

### ITEMS NOT SHOWN

13 SEALANT  
14 OIL, 20W50  
200 SEAL KIT

PARTS INCLUDED IN 200 SEAL KIT:  
10, 30, 31, 33, 35, 41, 56, 57, 71, 103,  
130, 157

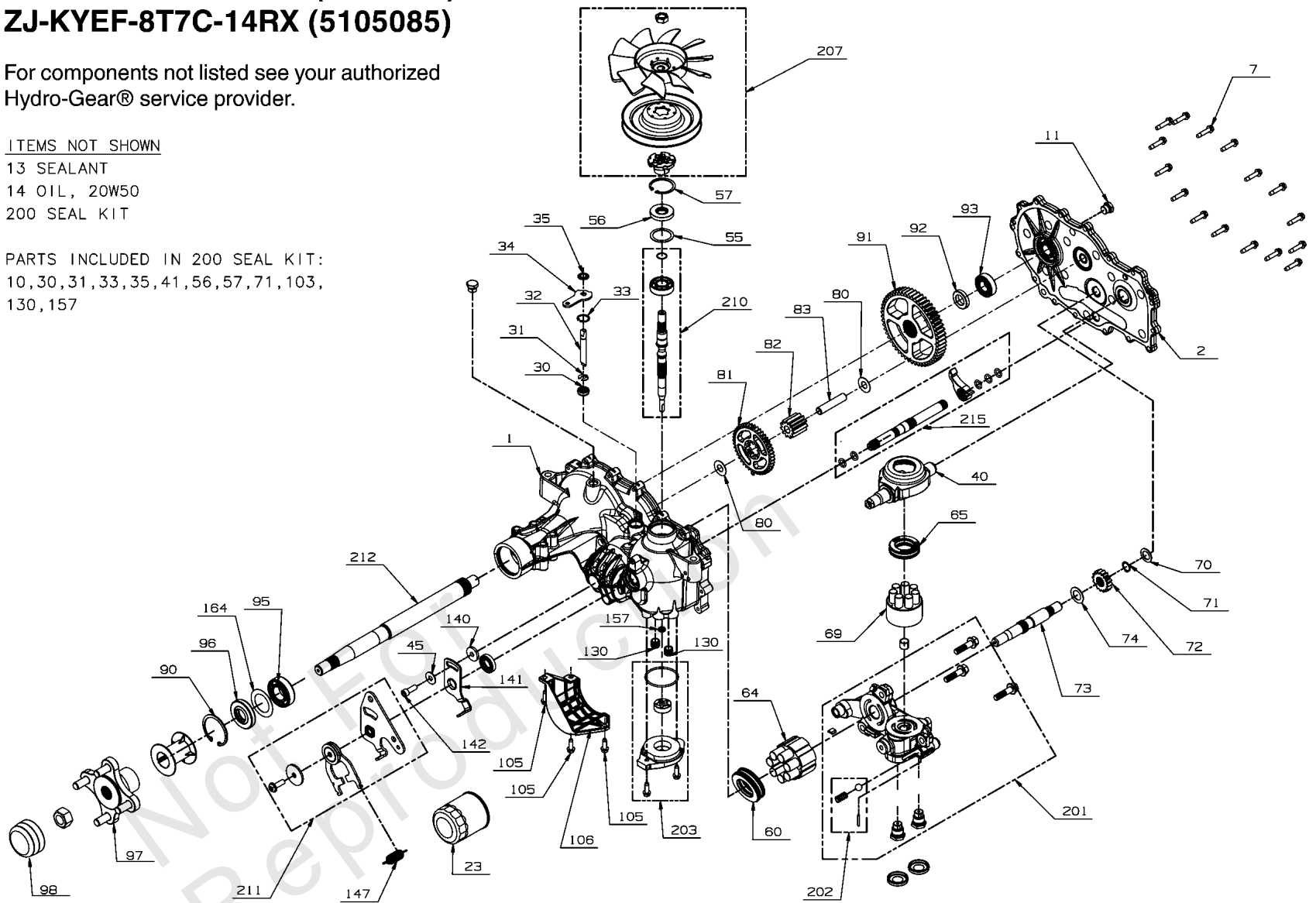

## Transaxle SERVICE Parts - Hydro-Gear ZT3200

| REF NO | PART NO   | QTY | DESCRIPTION                            |
|--------|-----------|-----|--|
| 1      | ----      | 1   | KIT, MAIN HOUSING, RH, CHRG, CNTRL     |
| 2      | ----      | 1   | KIT, SIDE COVER RH                     |
| 7      | ----      | 16  | SCREW, HEX WASHER                      |
| 11     | ----      | 1   | PLUG EXTERNAL HEX VENT 9/16-18         |
| 23     | 5101026X1 | 1   | FILTER, OIL,                           |
| 30     | ----      | 1   | SEAL, LIP, .375 X .75 X .25            |
| 31     | ----      | 1   | BYPASS RETAINING RING 1                |
| 32     | ----      | 1   | ROD, BYPASS .375 X 2.88                |
| 33     | ----      | 1   | BYPASS RETAINING RING 2                |
| 34     | ----      | 1   | ARM, BYPASS                            |
| 35     | ----      | 1   | RING, RETAINING .375 EXTERNAL          |
| 40     | ----      | 1   | SWASHPLATE, TRUNNION                   |
| 41     | ----      | 1   | SEAL, LIP 10 X 32 X 7                  |
| 45     | ----      | 1   | WASHER, .34X.88X.06                    |
| 55     | ----      | 1   | WASHER, FLAT 1.23 X 1.57 X .04         |
| 56     | 5100161X3 | 1   | OUTPUT SHAFT SEAL, 17X40X7, HR #51161  |
| 57     | 5101026X4 | 1   | RING, RET 2.06 INT,                    |
| 60     | ----      | 1   | BEARING, THRUST 35 x 62 x 18           |
| 64     | ----      | 1   | KIT, 16cc CYLINDER BLOCK ASSEMBLY      |
| 65     | ----      | 1   | BEARING, THRUST 30 x 52 x 13           |
| 69     | ----      | 1   | KIT, BLOCK 7 PISTON                    |
| 70     | ----      | 1   | WASHER, .63 X 1.00 X .05 FLAT          |
| 71     | ----      | 1   | RETAINING RING, MOTOR SHAFT            |
| 72     | ----      | 1   | GEAR, 16T (STEEL)                      |
| 73     | ----      | 1   | SHAFT, MOTOR                           |
| 74     | ----      | 1   | WASHER, .71 X 1.16 X .04 FLAT          |
| 80     | ----      | 2   | WASHER, .51 X 1.00 X .03 FLAT          |
| 81     | ----      | 1   | GEAR, 43T                              |
| 82     | ----      | 1   | GEAR, 11T (STEEL)                      |
| 83     | ----      | 1   | PIN, JACKSHAFT                         |
| 90     | ----      | 1   | RING, RETAINING 2.25 INTERNAL          |
| 91     | ----      | 1   | GEAR, 54T                              |
| 92     | ----      | 1   | SPACER, .750 X 1.320 X .257            |
| 93     | ----      | 1   | KIT, BEARING                           |
| 95     | 5101026X5 | 1   | BEARING BALL, 1.0 X 52 X 15 OPEN 6205M |
| 96     | 5103589X1 | 1   | KIT, SEAL, AXLE - HG# 53699            |
| 97     | 5103589X8 | 1   | ASSM, HUB                              |
| 98     | 5103589X7 | 1   | AXLE CAP,                              |
| 105    | ----      | 3   | SCREW, HEX WASHER 1/4-20 X .75         |
| 106    | ----      | 1   | GUARD, FILTER, RH                      |
| 130    | ----      | 2   | TUBE, CHARGE TRIPLE O-RING             |
| 140    | ----      | 1   | SPACER, .320X1.005X.179                |
| 141    | ----      | 1   | ARM, NEUTRAL RIGHT                     |
| 142    | ----      | 1   | SHCS, 5/16-24 X .875 (PATCH)           |
| 147    | ----      | 1   | SPRING, EXTENSION                      |
| 157    | ----      | 1   | KIT, GEROTOR SEAL                      |
| 164    | ----      | 1   | WASHER, 1.355 x 2.035 x .021 FLAT      |
| 200    | 5101026X8 | 1   | KIT SEAL                               |
| 201    | ----      | 1   | KIT, CENTER SECTION, RH CHARGE         |
| 202    | ----      | 1   | KIT, CHARGE RELIEF                     |
| 203    | 5105085X1 | 1   | KIT, CHARGE                            |

# Transaxle SERVICE Parts - Hydro-Gear ZT3200

Note: Unless noted otherwise, use the standard torque specifications

Mfg. No: 5901776

## Service Parts Schematic for Hydro-Gear® Transaxles: ZJ-GYEF-8T7B-1GRX (5105086) ZJ-KYEF-8T7C-14RX (5105085)

For components not listed see your authorized Hydro-Gear® service provider.

### ITEMS NOT SHOWN

- 13 SEALANT
- 14 OIL, 20W50
- 200 SEAL KIT

### PARTS INCLUDED IN 200 SEAL KIT:

- 10, 30, 31, 33, 35, 41, 56, 57, 71, 103, 130, 157

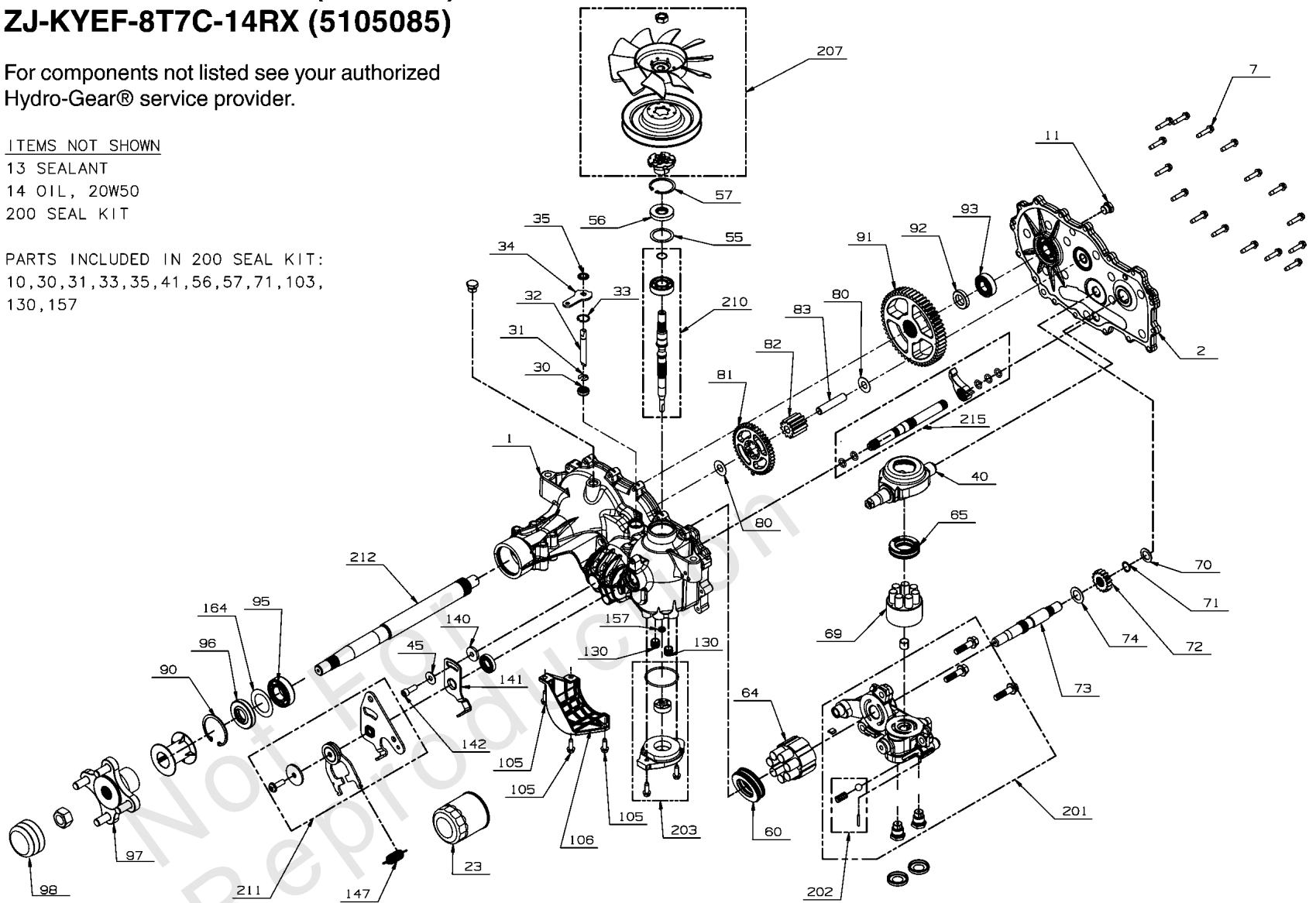



## Transaxle SERVICE Parts - Hydro-Gear ZT3200

| REF NO | PART NO   | QTY | DESCRIPTION                        |
|--------|-----------|-----|------------------------------------|
| 207    | 5105085X2 | 1   | KIT, FAN/PULLEY                    |
| 210    | -----     | 1   | KIT, INPUT SHAFT                   |
| 211    | -----     | 1   | KIT, RTN BIDIRECTIONAL             |
| 212    | -----     | 1   | SHAFT, AXLE                        |
| 215    | -----     | 1   | KIT, OUTBOARD, RH ROT A / LH ROT B |

Not For Reproduction

### Front Wheels & Tires

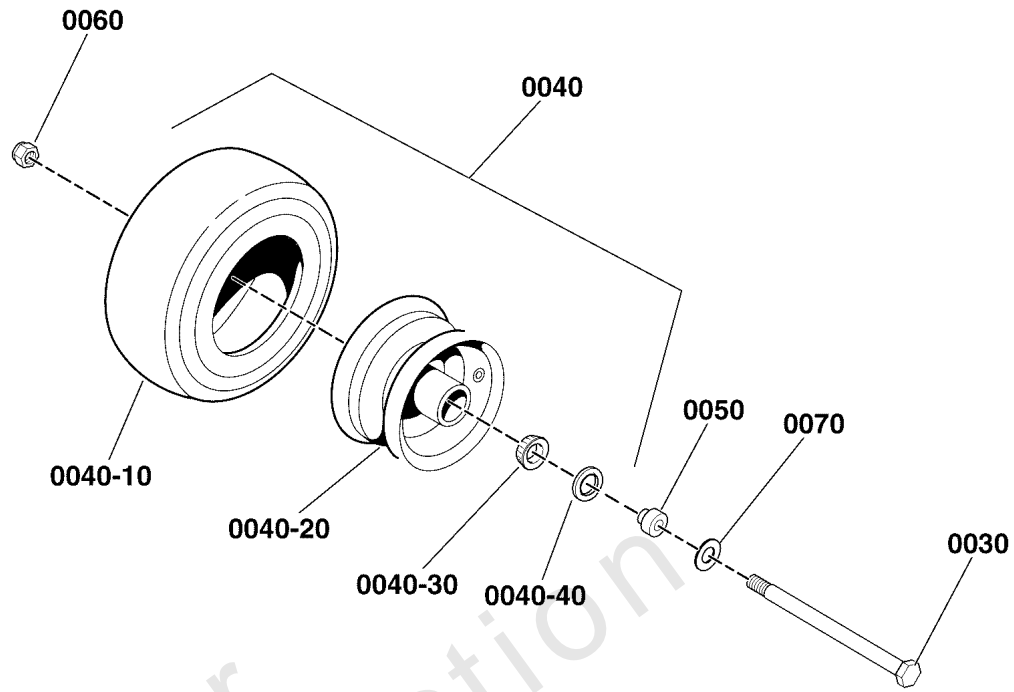

**Inflate to 25 PSI (1,72 bar)**

### Rear Wheels & Tires

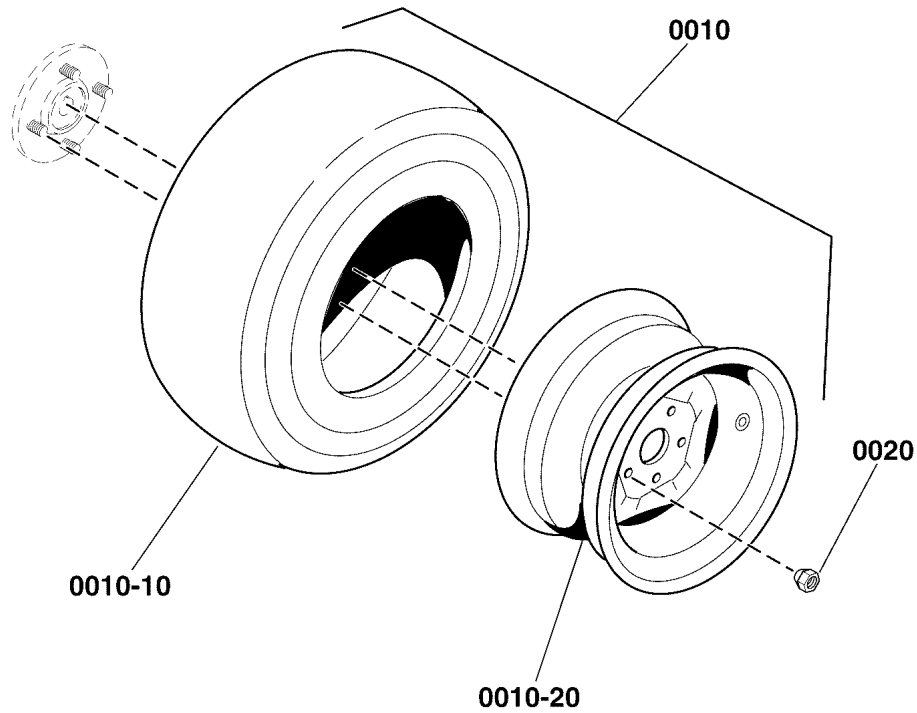

**Inflate to 15 PSI (1,03 bar)**

## Wheel and Tire Group S/N: 4000771923 and Below

| REF NO  | PART NO    | QTY | DESCRIPTION   |
|---------|------------|-----|---|
| 0010    | 5103622    | 2   | TIRE/WHEEL ASM, 22X11-10, TURF MASTER   |
| 0010-10 | 5023369X2  | 2   | TIRE, 22 X 11.00 - 10, 4 PLY<br>-(One per tire)                                       |
| 0010-20 | 5103622X1  | 2   | WHEEL, 10 X 7 4/4, 0" OFFSET<br>-(One per tire)                                       |
| 0020    | 5020601    | 8   | NUT, 1/2-20, FOR WHEEL BOLT SILVER<br>-(Torque tire lug nut to 90 ft-lbs (122 Nm))    |
| 0030    | 5025017X64 | 2   | BOLT, 1/2-13 X 8 GD5 YZ (NLA)   |
| 0040    | 5022631S   | 2   | WHEEL & TIRE ASSEMBLY, 13 x 5.0 x 6, Complete   |
| 0040-10 | 5022029X1  | 2   | TIRE, Front, 13 x 5.0 x 6<br>-(One per tire)  |
| 0040-20 | 5022631SX1 | 2   | WHEEL ASSEMBLY, FOR 13 X 5 X 6 TIRES (INCLUDES BEARINGS AND SEALS)<br>-(One per tire) |
| 0040-30 | 5022631SX2 | 2   | BEARING, Tapered Roller<br>-(Two per tire)  |
| 0040-40 | 5022631SX3 | 2   | SEAL, GREASE<br>-(Two per tire)   |
| 0050    | 5047103    | 4   | ADAPTER, CASTER AXLE, CZ<br>-(Two per tire)   |
| 0060    | 5025396    | 2   | NUT, Hex Flange, Nylock, 1/2-13   |
| 0070    | 5025158    | 2   | WASHER, 1/2 SAE   |

# Wheel and Tire Group S/N: 4000771924 and Above

Note: Unless noted otherwise, use the standard torque specifications

Mfg. No: 5901776

## Front Wheels & Tires

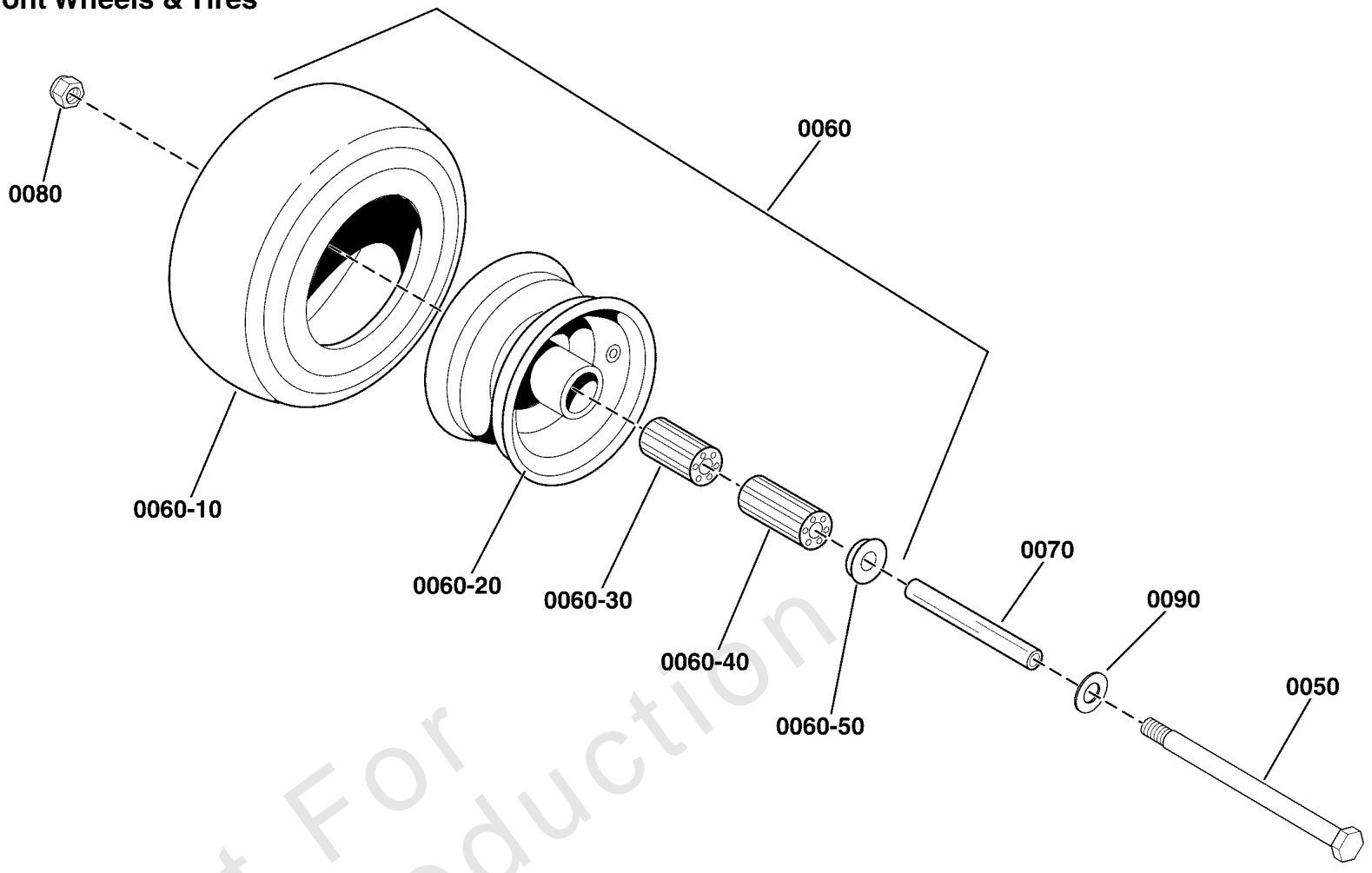

## Rear Wheels & Tires

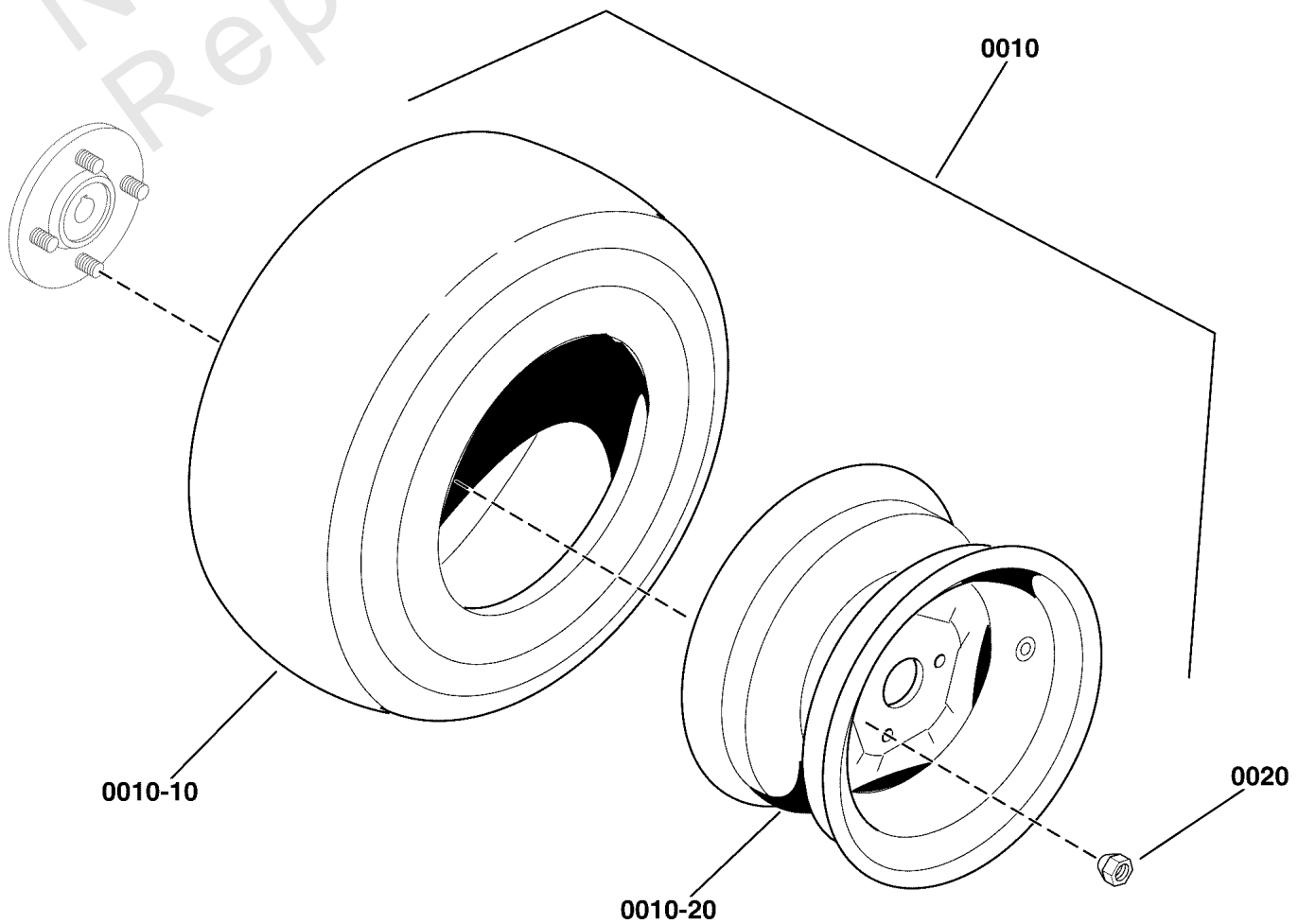

## Wheel and Tire Group S/N: 4000771924 and Above

| REF NO  | PART NO    | QTY | DESCRIPTION   |
|---------|------------|-----|---|
| 0010    | 5103622    | 2   | TIRE/WHEEL ASM, 22X11-10, TURF MASTER                                 |
| 0010-10 | 5023369X2  | 2   | TIRE, 22 X 11.00 - 10, 4 PLY<br>-(One per tire)                       |
| 0010-20 | 5103622X1  | 2   | WHEEL, 10 X 7 4/4, 0" OFFSET<br>-(One per tire)                       |
| 0020    | 5020601    | 10  | NUT, 1/2-20, FOR WHEEL BOLT SILVER                                    |
| 0050    | 5025017X72 | 2   | BOLT, 1/2-13 X 9" GD5 YZ  |
| 0060    | 5106562    | 2   | TIRE ASM, 13X6.5-6, ROLLER BEARING                                    |
| 0060-10 | 5106562X1  | 2   | TIRE, Rubber Only 13X650-6-4 PLY<br>-(One per tire)                   |
| 0060-20 | 5106562X2  | 2   | WHEEL, 6" DIA X 4.5" BEAD WIDTH, CASTER<br>-(One per tire)            |
| 0060-30 | 5106562X3  | 2   | BEARING, OPEN GAGE ROLLER, 3/4" ID X 2.75"<br>-(One per tire)         |
| 0060-40 | 5021182    | 2   | BEARING, ROLLER 3/4" ID X 3.25" (ONE PER TIRE)(SV)<br>-(One per tire) |
| 0060-50 | 5021043    | 2   | RETAINER, BEARING (TWO PER TIRE)(SV)                                  |
| 0070    | 5106587    | 2   | CASTER AXLE SHAFT, .51"ID X .75"OD X7.16                              |
| 0080    | 5025396    | 2   | NUT, Hex Flange, Nylock, 1/2-13                                       |
| 0090    | 5025158    | 2   | WASHER, 1/2 SAE   |

Not For Reproduction

# Hardware Identification & Torque Specifications

| Torque Specification Chart                             |           |      |           |      |            |      |            |      |
|--|-----------|------|-----------|------|------------|------|------------|------|
| FOR STANDARD METRIC MACHINE HARDWARE (Tolerance ± 20%) |           |      |           |      |            |      |            |      |
| Property Class   | 5.6       |      | 8.8       |      | 10.9       |      | 12.9       |      |
|  | Class 5.6 |      | Class 8.8 |      | Class 10.9 |      | Class 12.9 |      |
| Size Of Hardware                                       | in/lbs    | Nm.  | in/lbs    | Nm.  | in/lbs     | Nm.  | in/lbs     | Nm.  |
|  | ft/lbs    |      | ft/lbs    |      | ft/lbs     |      | ft/lbs     |      |
| M3   | 5.88      | .56  | 13.44     | 1.28 | 19.2       | 1.80 | 22.92      | 2.15 |
| M4   | 13.44     | 1.28 | 30.72     | 2.90 | 43.44      | 4.10 | 52.56      | 4.95 |
| M5   | 26.4      | 2.50 | 60.96     | 5.75 | 5.97       | 8.10 | 7.15       | 9.7  |
| M6   | 44.64     | 4.3  | 7.3       | 9.9  | 10.3       | 14   | 12.1       | 16.5 |
| M7   | 5.2       | 7.1  | 12.1      | 16.5 | 16.9       | 23   | 19.9       | 27   |
| M8   | 7.7       | 10.5 | 17.7      | 24   | 25         | 34   | 29         | 40   |
| M10  | 15        | 21   | 35        | 48   | 50         | 67   | 59         | 81   |
| M12  | 26        | 36   | 61        | 83   | 86.2       | 117  | 103        | 140  |
| M14  | 42        | 58   | 101       | 132  | 136        | 185  | 162        | 220  |
| M16  | 64        | 88   | 147       | 200  | 210        | 285  | 250        | 340  |
| M18  | 89        | 121  | 202       | 275  | 287        | 390  | 346        | 470  |
| M20  | 126       | 171  | 290       | 390  | 405        | 550  | 486        | 660  |
| M22  | 169       | 230  | 390       | 530  | 559        | 745  | 656        | 890  |
| M24  | 217       | 295  | 497       | 375  | 708        | 960  | 840        | 1140 |
| M27  | 320       | 435  | 733       | 995  | 1032       | 1400 | 1239       | 1680 |
| M30  | 435       | 590  | 995       | 1350 | 1401       | 1900 | 1681       | 2280 |
| M33  | 590       | 800  | 1349      | 1830 | 1902       | 2580 | 2278       | 3090 |
| M36  | 759       | 1030 | 1740      | 2360 | 2441       | 3310 | 2935       | 3980 |
| M39  | 988       | 1340 | 2249      | 3050 | 3163       | 4290 | 3798       | 5150 |

| Torque Specification Chart                      |             |       |             |       |             |         |
|---|-------------|-------|-------------|-------|-------------|---------|
| FOR STANDARD MACHINE HARDWARE (Tolerance ± 20%) |             |       |             |       |             |         |
| Hardware Grade                                  | No Marks    |       | SAE Grade 5 |       | SAE Grade 8 |         |
|   | SAE Grade 2 |       | SAE Grade 5 |       | SAE Grade 8 |         |
| Size Of Hardware                                | in/lbs      | Nm.   | in/lbs      | Nm.   | in/lbs      | Nm.     |
|   | ft/lbs      |       | ft/lbs      |       | ft/lbs      |         |
| 8-32  | 19          | 2.1   | 30          | 3.4   | 41          | 4.6     |
| 8-36  | 20          | 2.3   | 31          | 3.5   | 43          | 4.9     |
| 10-24   | 27          | 3.1   | 43          | 4.9   | 60          | 6.8     |
| 10-32   | 31          | 3.5   | 49          | 5.5   | 68          | 7.7     |
| 1/4-20  | 66          | 7.6   | 8           | 10.9  | 12          | 16.3    |
| 1/4-28  | 76          | 8.6   | 10          | 13.6  | 14          | 19.0    |
| 5/16-18   | 11          | 15.0  | 17          | 23.1  | 25          | 34.0    |
| 5/16-24   | 12          | 16.3  | 19          | 25.8  | 29          | 34.0    |
| 3/8-16  | 20          | 27.2  | 30          | 40.8  | 45          | 61.2    |
| 3/8-24  | 23          | 31.3  | 35          | 47.6  | 50          | 68.0    |
| 7/16-14   | 30          | 40.8  | 50          | 68.0  | 70          | 95.2    |
| 7/16-20   | 35          | 47.6  | 55          | 74.8  | 80          | 108.8   |
| 1/2-13  | 50          | 68.0  | 75          | 102.0 | 110         | 149.6   |
| 1/2-20  | 55          | 74.8  | 90          | 122.4 | 120         | 163.2   |
| 9/16-12   | 65          | 88.4  | 110         | 149.6 | 150         | 204.0   |
| 9/16-18   | 75          | 102.0 | 120         | 163.2 | 170         | 231.2   |
| 5/8-11  | 90          | 122.4 | 150         | 204.0 | 220         | 299.2   |
| 5/8-18  | 100         | 136   | 180         | 244.8 | 240         | 326.4   |
| 3/4-10  | 160         | 217.6 | 260         | 353.6 | 386         | 525.0   |
| 3/4-16  | 180         | 244.8 | 300         | 408.0 | 420         | 571.2   |
| 7/8-9   | 140         | 190.4 | 400         | 544.0 | 600         | 816.0   |
| 7/8-14  | 155         | 210.8 | 440         | 598.4 | 660         | 897.6   |
| 1-8   | 220         | 299.2 | 580         | 788.8 | 900         | 1,244.0 |
| 1-12  | 240         | 326.4 | 640         | 870.4 | 1,000       | 1,360.0 |

The guides and ruler furnished below are designed to help you select the appropriate hardware.



Nut, M8

Thread Diameter (mm)

Inside Diameter (in)      Threads per inch

Nut, 1/2-16

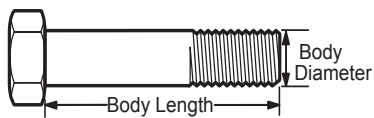

Screw, M8- 1.25 x 25

Thread Diameter (mm)      Distance between threads (mm)      Body Length (mm)

Body Diameter      Threads per inch      Body Length (in)

Screw, 1/2- 16 x 2



## Standard Hardware Sizing

When a washer or nut is identified as 1/2" (M8), this is the *Nominal size*, meaning the *inside diameter* is 1/2 inch (8mm metric thread diameter); if a second number is present it represents the *threads per inch* (distance between threads).

When bolt or capscrew is identified as 1/2 - 16 x 2" (M8 - 1.25 x 50), this means the *Nominal size*, or body diameter is 1/2 inch (8mm metric thread diameter), the second number, 16, represents the *threads per inch*, (*distance between threads*). The final number is the body length of the bolt or screw, 2 inches (50mm).

## NOTES

- These torque values are to be used for all hardware excluding: locknuts, self-tapping screws, thread forming screws, sheet metal screws and socket head setscrews.
- Recommended seating torque values for locknuts:
  - for prevailing torque locknuts - use 65% of grade 5 torques.
  - for flange whizlock nuts and screws - use 135% of grade 5 torques.
- Unless otherwise noted on assembly drawings, all torque values must meet this specification.

## Common Hardware Types

Hex Head Capscrew



Washer



Carriage Bolt

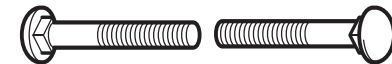

Hex Nut

## Wrench & Fastener Size Guide

|                                  |                                  |                                  |  |                                 |
|----------------------------------|----------------------------------|----------------------------------|--|---------------------------------|
|                                  |                                  |                                  |  |                                 |
| 1/4" Bolt or Nut<br>Wrench—7/16" | 5/16" Bolt or Nut<br>Wrench—1/2" | 3/8" Bolt or Nut<br>Wrench—9/16" | 7/16" Bolt or Nut<br>Wrench (Bolt)—5/8"<br>Wrench (Nut)—11/16" | 1/2" Bolt or Nut<br>Wrench—3/4" |
| M6 Bolt or Nut<br>Wrench—10mm    | M8 Bolt or Nut<br>Wrench—13mm    | M10 Bolt or Nut<br>Wrench—17mm   | M12 Bolt or Nut<br>Wrench—19mm                                 | M14 Bolt or Nut<br>Wrench—22mm  |

