

matki

SHOWERING

COLONADE CURVED CORNER

TRAY & DOOR
INSTALLATION

PARTS LIST

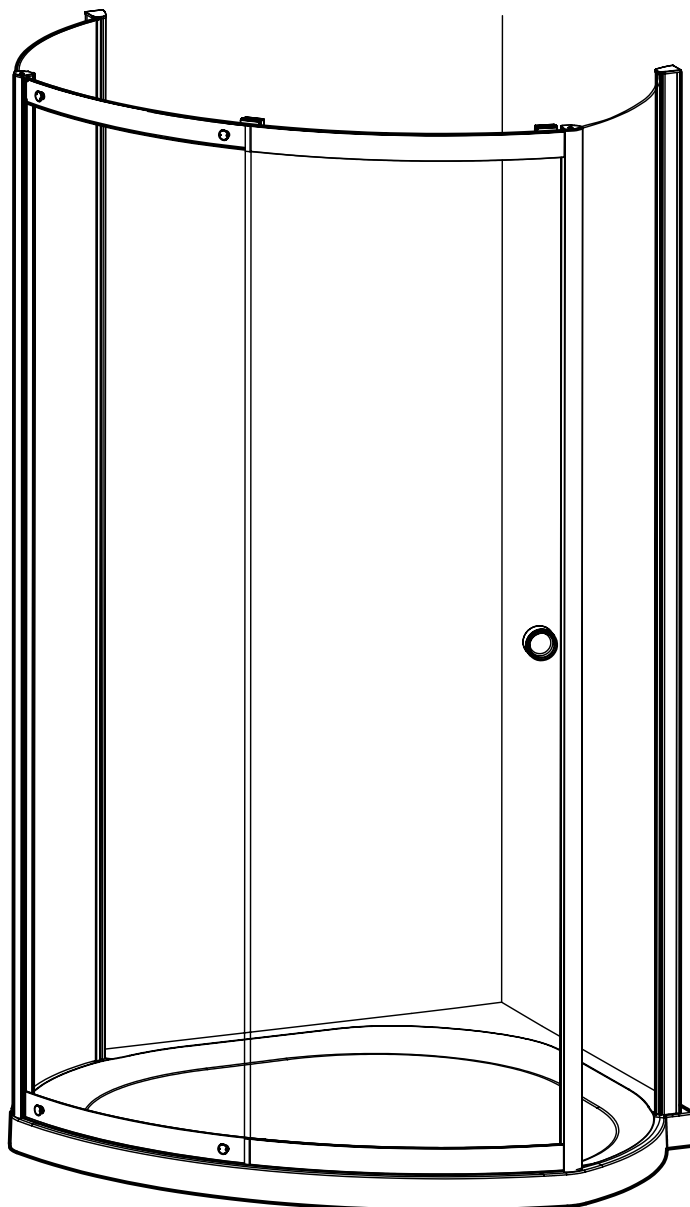

MODELS:
NCC825 CURVED LH/RH

MATKI PLC, CHURCHWARD ROAD, YATE, BRISTOL, BS37 5PL
TELEPHONE:01454 328816 (AFTER SALES) FAX:01454 328821 EMAIL:techsupport@matki.co.uk

1078AF 03/05

IMPORTANT

Before disposing of carton and/or commencing assembly, please check all the parts to ascertain that none are missing and they are all undamaged. No claim for missing/damaged parts will be accepted once the packing carton has been disposed of and/or assembly has commenced.

In case of query contact your Stockist with details of model number and details of quality control slip.

Due to the weight of the surround and tray we recommend that two people are available for assembly.

PREPARATION

Please read complete installation instructions before fitting.

Ensure top of tray is level, tray should be let into wall to allow tiling to overlap the tray.

Carefully remove product from carton, do **not** place glass on hard floor or expose edges to impact. Note the glass sections are heavy and should be handled carefully.

Ensure top of tray is level. Seal between tray and tiles.

Remove any excess sealant from the area/joint between the tray and tiles where the wall mount will be fitted this will ensure the wall frame fits correctly to the wall and tray.

CAUTION: TEMPERED GLASS CANNOT BE CUT, POLISHED METAL AND CHROME CAN BE SCRATCHED.

PLEASE FOLLOW INSTALLATION INSTRUCTIONS CAREFULLY.

Typical installation of shower tray

Moisture resistant board or other water resistant background

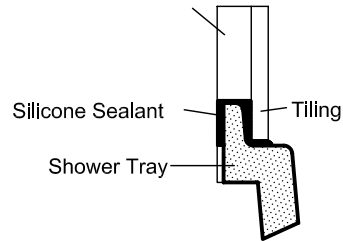

Ensure top of shower tray is level

TOOLS REQUIRED

Masonry Drill bit 6mm, Electric Drill
Tape Measure, Level
Screw Drivers, Pencil
Safety Glasses

DIMENSIONS

Model shown is NCC825 MODEL RH
Door Opening. Dimensions are approximate
due to the nature of the materials used.

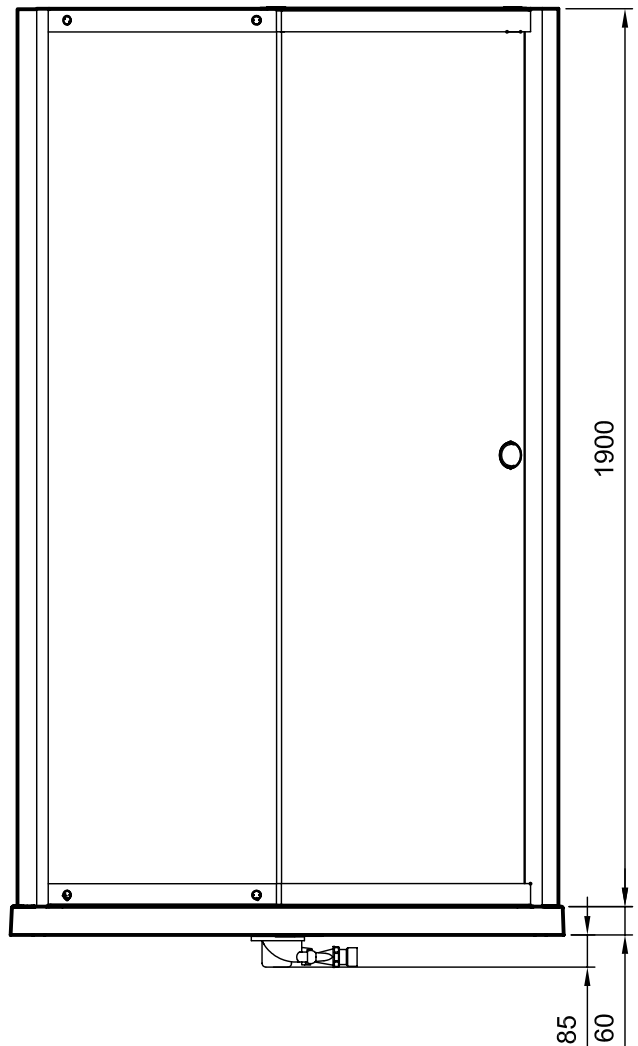
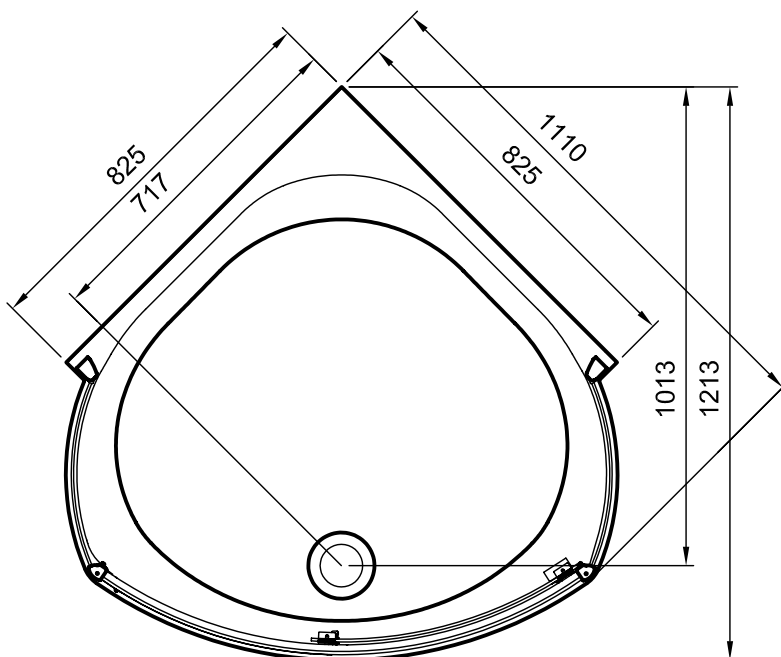

STAGE 1

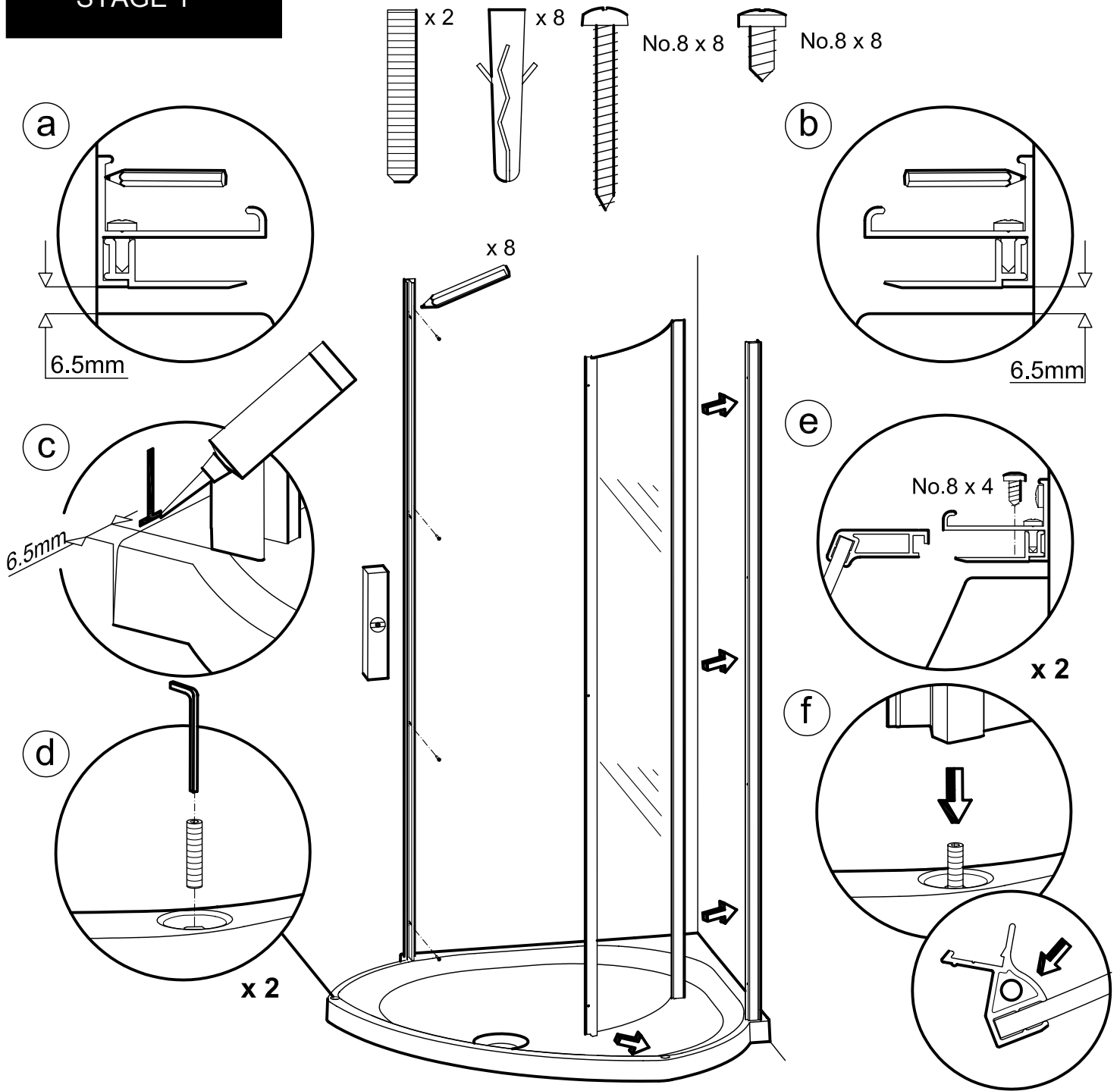

This stage is describing the Wall Mount and Panel installation for an NCC Curved Corner model.

Position the Wall Mount on the top of the tray so that the outside face of the Wall Mount is approximately 6.5mm from the outside top edge of the tray (1a,1b). Plumb the Wall Mount for upright and mark the fixing holes on the wall in the centre of the slots. Drill the fixing holes in the wall and insert the Wall Plugs. Clean the area.

Apply Silicon Sealant to the area behind the Wall Mount between the tray and the tiles and 100mm up the wall, central to the width of the Wall Mount (1b). Fit the Wall Mount with the No.8 x 32mm Pan Head Wall Screws. Repeat this stage for the opposite Wall Mount (1c). Fit the M5 x 30mm Socket Set Screws into the fittings at the front of the tray (1d).

Fit the Curved panel by carefully lifting the panel onto the tray taking care not to mark or scratch the tray. Guide the panel into the Wall Mount and lower carefully over the M5 x 30mm Socket Set Screws (1f). Secure the Curved Side panel to the wall mount using the No.8 x 9.5mm. Repeat for the other Curved Side Panel (1e).

STAGE 2

RECESS MODEL

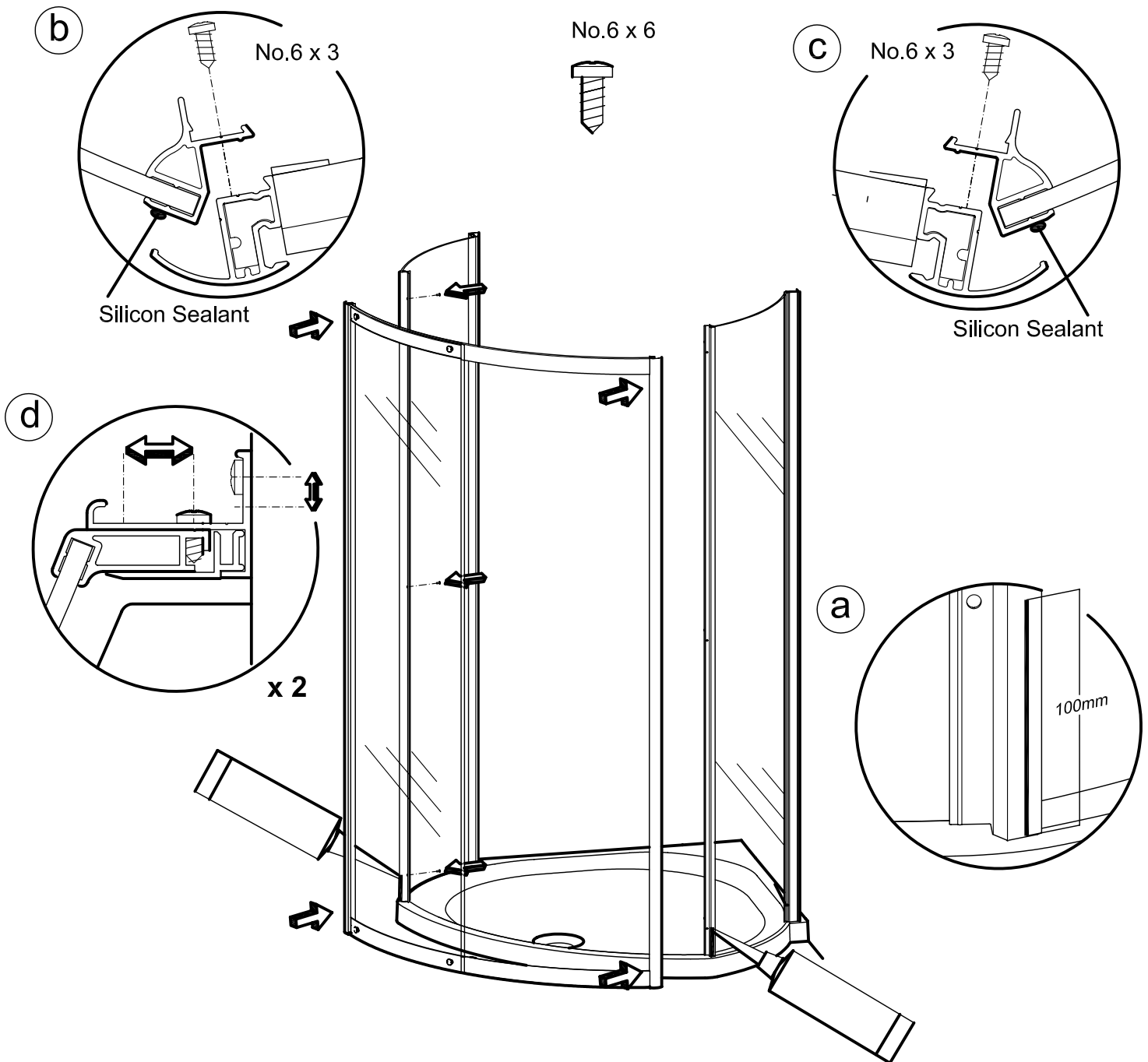

This stage is describing the fitting of the Door and frame Adjustment.

Before fitting the Door frame apply a bead of clear silicon sealant to the corner vertical frame of the side panels approximately 100mm up from the bottom as shown (2a, 2b, 2c).

Carefully lift the Door frame assembly onto the tray taking care not to scratch or mark the Shower tray. Secure the door frame to the side panel corner verticals on the inside using the No.6 x 9.5mm Pan Head Screws (2a,2b, 2c).

Adjust the door frame as required to square the frame so that it is at 90 degrees to the shower tray by adjustment at the wall mounts. Adjust the wall mounts for upright eg.left to right as required by the wall mount screws and adjustment slots in the wall mounts (2d). Adjust the side panel to the wall by the adjustment slots using the No.8 x 9.5mm screws (2d).

STAGE 3

SLIDER DOOR INSTALLATION AND ADJUSTMENT

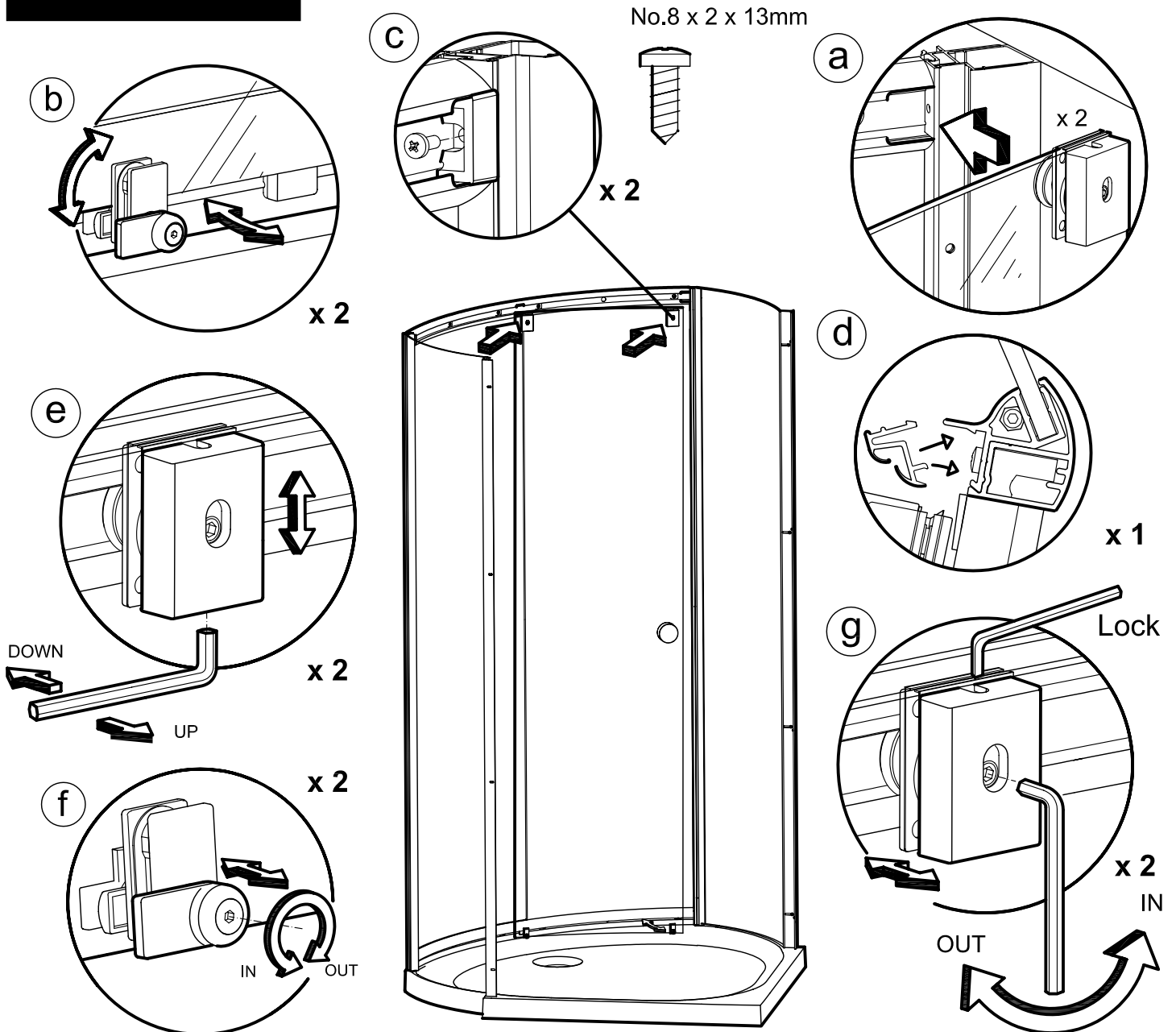

This stage describes the fitting and adjustment of the Door panel.

Carefully lift the door through the Door aperture. First engage the door roller into the central opening in the top track then lift and move the door within the track to engage the second roller into the opening at the end of the track (3a).

Rotate the Guide levers on the bottom edge of the glass to the horizontal position to allow the guides to fit under the bottom track guide rail, rotate the guides back into the vertical position to engage them into the bottom track (3b).

Before adjusting the door fit the doors stops in the openings at the ends of the Top track and secure with the No.8 x 13mm Pan Head Screws (3c). Fit the Closing Seal into the back of the opening side vertical frame by fitting the small leg of the cover in first then clipping the long leg into the back cover (3d).

The Door Glass can be raised or lowered by adjustment in the roller blocks, the door is factory set in the lowest position. The door glass can also be moved in or outwards from the horizontal tracks to adjust to the closing seal or centre seal by adjusting the roller blocks and guides. To lower the door rotate the adjustment screw in the underside of the Roller Block Clockwise with the 4mm Allen key, to raise the door rotate Anti-clockwise (3e). To move the door glass closer to the top track, centre seal or closing seal rotate the adjustment screw in the back of the roller block Anti-clockwise with the 4mm Allen Key, to move the door away from the top track rotate Clockwise. Lock the in and out Adjustment in the roller blocks with the socket set screw in the top of the roller block using the 2.5mm Allen Key (3g). To adjust the door glass to the bottom track, centre seal or closing seal, firstly rotate the guide levers to dis-engage them from the bottom track (3b). Lift the door glass slightly away from the bottom track, rotate the guide levers Anti-clockwise to make the guide pull the glass closer to the bottom track, rotate the guide levers Clockwise to make the guide push the door glass away from bottom track (3f). Engage the guides back into the bottom track after adjustment (3b).

STAGE 4

NCC CORNER MODEL

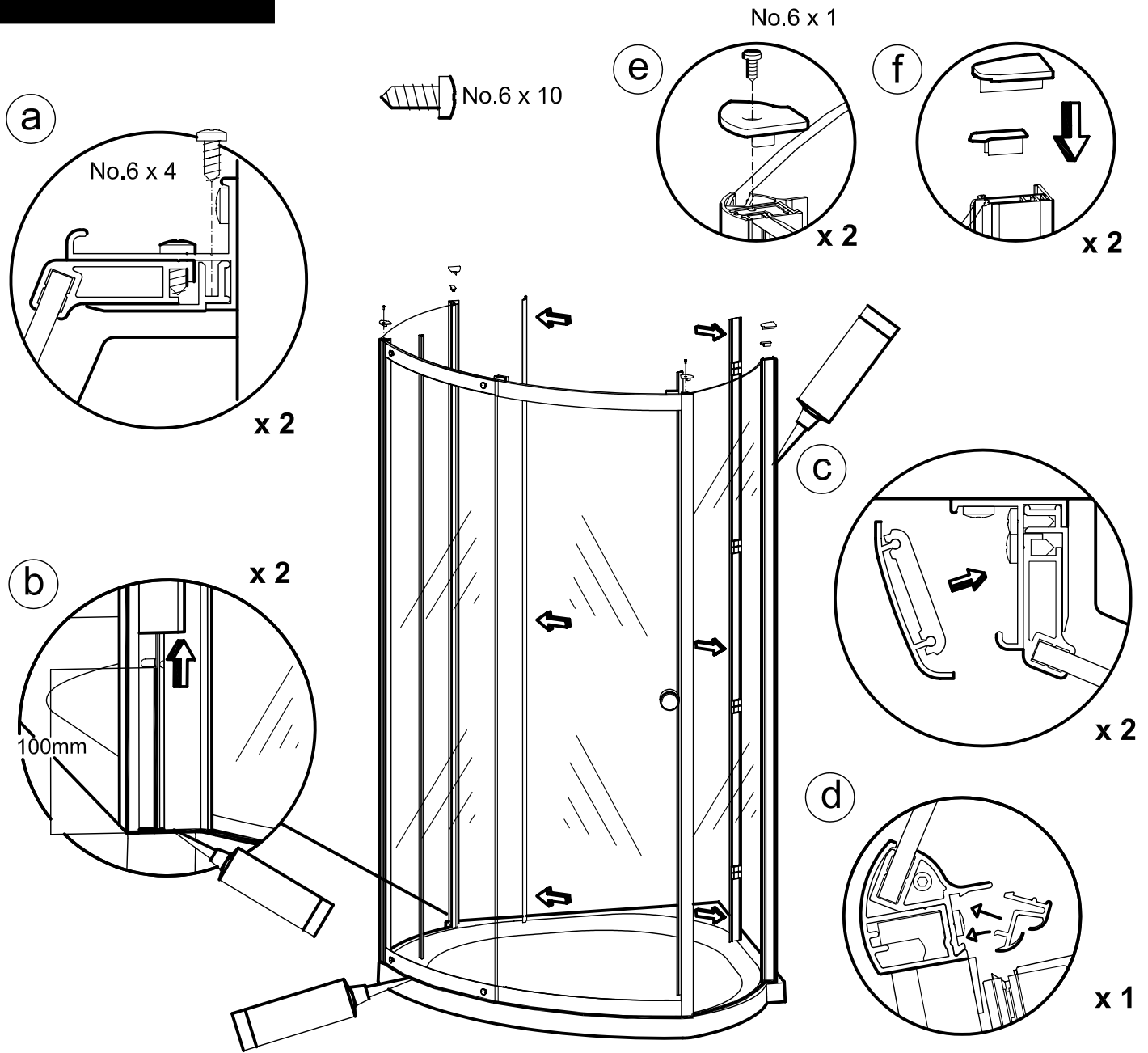

This stage is describing the Sealing and fitting of the Covers.

Apply a thin and even bead of clear silicon sealant along all outside joints. Seal between the shower enclosure and shower tray, wall mounts and tiled surfaces (4b). Access the outside joint between the Wall mount and side panel vertical frame by removing the No.6 x 9.5mm screws from the inside of the wall mounts (4a). Slide the outside cover profile upwards and apply silicon sealant to the joint between the wall mount and vertical frame approximately 100mm up from the bottom (4b). Masking tape can be used to achieve a neat edge to the sealant, remove the masking tape immediately after the sealant is applied.

When all the adjustments to the door have been completed secure the Front Covers with the No.6 x 9.5mm Pan Head Screws (4a). The covers can be removed for remedial sealing to be carried out.

Fit the Closing seal into the vertical frame as shown by fitting the small leg of the Seal in first then clipping the long leg of the seal into the vertical frame. Start at the bottom and move upwards firmly pressing the cover into position (4d). Fit the Wall Mount Covers on the inside of the wall mount (4c). Fit the Wall Mount Caps (4f) and Column Top Caps (4e), secure the column top caps with the No.6 x 9.5mm Pan Head Screws (4e). On completion of all sections of Stage 4 it is recommended that the silicon sealant is allowed to cure for 24 hours before use.

PARTS LIST

NCC 825 PARTS LIST				
ITEM	DESCRIPTION	PART No.	QTY	LENGTH
1	FIXED PANEL CHASSIS RH	2570 A SILVER	1	
2	CLOSURE CHASSIS RH	2571 A SILVER	1	
3	TOP TRACK	5067 A SILVER	1	
4	BOTTOM TRACK	5066 A SILVER	1	
5	FIXED PANEL GLASS	3826 M	1	
56	END STOP	5161 BLACK	2	
7	INFILL	5068 A SILVER	2	
8	HORIZONTAL CENTRE CAP 6mm	5167 AF	2	
9	HORIZONTAL INFILL FIXING	5156 BLACK	6	
10	CENTRE STOP	5164 BLACK	1	
11	FIXING WASHER	5148 A SILVER	10	
12	M5 SOCKET CSK SCREW	1500 A SILVER	10	6 mm
13	SLIDER CHASSIS INFILL	5160 BLACK	4	
15	No8 PAN HEAD SCREW	1471 A SILVER	8	32 mm
16	GLASS BUSH	5140 BLACK	4	
17	WALL MOUNT	2573 A SILVER	2	
18	WALL MOUNT BACK COVER	2760 A SILVER	2	
19	GLASS ADJUSTER	2575 A SILVER	2	
20	WALL MOUNT FRONT COVER	2574 A SILVER	2	
21	COVER CLIP	2522 BLACK	8	
22	SIDE PANEL	3825 M	2	
23	SIDE PANEL CORNER	2572 A SILVER	2	
24	No8 PAN HEAD SCREW	1420 A SILVER	8	9.5 mm
25	DOOR GLASS RH	3827 M	1	
26	DOOR GLASS LH	3828 M	1	
27	ROLLER BLOCK BACK PLATE	5152 A SILVER	2	
28	ROLLER BLOCK GASKET(6mm)	5162 CLEAR	4	
29	ROLLER BLOCK(6mm)	5151 AF	2	
30	ROLLER BLOCK FRONT PLATE	5150 A SILVER	2	
31	M5 SOCKET CAP SCREW	1372 A SILVER	2	12 mm
32	MODIFIED SOCKET SET SCREW	1369 A SILVER	2	
33	M5 SOCKET SETSCREW	1467 A SILVER	2	10 mm
34	M4 SOCKET CSK SCREW	1404 A SILVER	6	16 mm
35	BLUE DIAMOND ROLLER BEARING	1860 AF	2	
36	SLIDER HANDLE FRONT	5142 A SILVER	1	
37	SLIDER HANDLE BACK	5143 A SILVER	1	
38	HANDLE BUSH FRONT	5157 BLACK	1	
39	HANDLE BUSH BACK	5154 BLACK	1	
40	SLIDER GUIDE	5144 A SILVER	2	
41	GUIDE BACK PLATE	5145 A SILVER	2	
42	GUIDE FRONT PLATE	5146 A SILVER	2	
43	GUIDE LEVER	5147 A SILVER	2	
44	SLIDER GUIDE BUSH	5159 BLACK	2	
45	M4 SOCKET CSK SCREW	1499 A SILVER	4	8 mm
46	DOOR GLASS BUSH	2490 WHITE	2	
47	DOOR GLASS BUSH	2498 WHITE	2	
48	ROO GUIDE SPACER (0424125)	1634 AF	2	
49	ROO GUIDE SPRING	1911	2	
50	PANEL GASKET	2259 CLEAR	1	
51	CLOSURE GASKET	2258 CLEAR	2	
52	CENTRE VERTICAL GASKET 6mm	2257 CLEAR	1	
53	INSTALLATION INSTRUCTIONS	1078 AF	1	
54	GUARANTEE BOOKLET	1061 AF	1	
55	No6 PAN HEAD SCREW	1405 A SILVER	2	9.5mm

NCC KIT OF PARTS(6004 AF)				
ITEM	DESCRIPTION	PART No.	QTY	LENGTH
56	END STOP	5161 BLACK	2	
57	No8 PAN HEAD SCREW	1471 A SILVER	8	32 mm
58	No8 PAN HEAD SCREW	1424 A SILVER	2	13 mm
59	M5 SOCKET SETSCREW	1387 AF	2	30 mm
60	No6 PAN HEAD SCREW	1405 A SILVER	14	9.5 mm
61	WALL PLUG	1818 AF	8	
62	WALL MOUNT ADJUSTER CAP RH	5179 A SILVER	1	
63	WALL MOUNT CAP RH	5175 A SILVER	1	
64	WALL MOUNT ADJUSTER COVER LH	5178 A SILVER	1	
65	WALL MOUNT CAP LH	5174 A SILVER	1	
66	COLUMN CAP LH	5177 A SILVER	1	
67	COLUMN CAP RH	5176 A SILVER	1	
68	WOO ALLEN KEY 4mm	1166 AF	1	
69	CSC ALLEN KEY 2.5mm	1168 AF	1	
70	CLEAR SILICONE SEALANT 78g	1167 AF	1	
71	EZ PARTS KIT BAG(GT4)3.5"x 4.5"	4420 AF	1	
72	ECC PARTS KIT BAG(PL7)	4431 AF	1	
73	SH PARTS KIT BAG HW 30	4435 AF	1	

WALL MOUNT ASSEMBLY

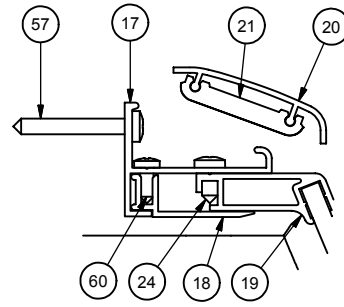

GUIDE ASSEMBLY

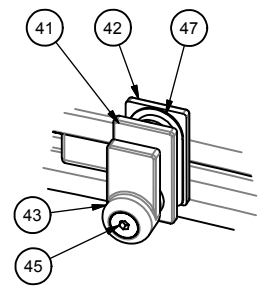

CORNER ASSEMBLY

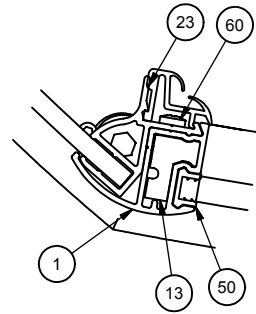

ROLLER BLOCK

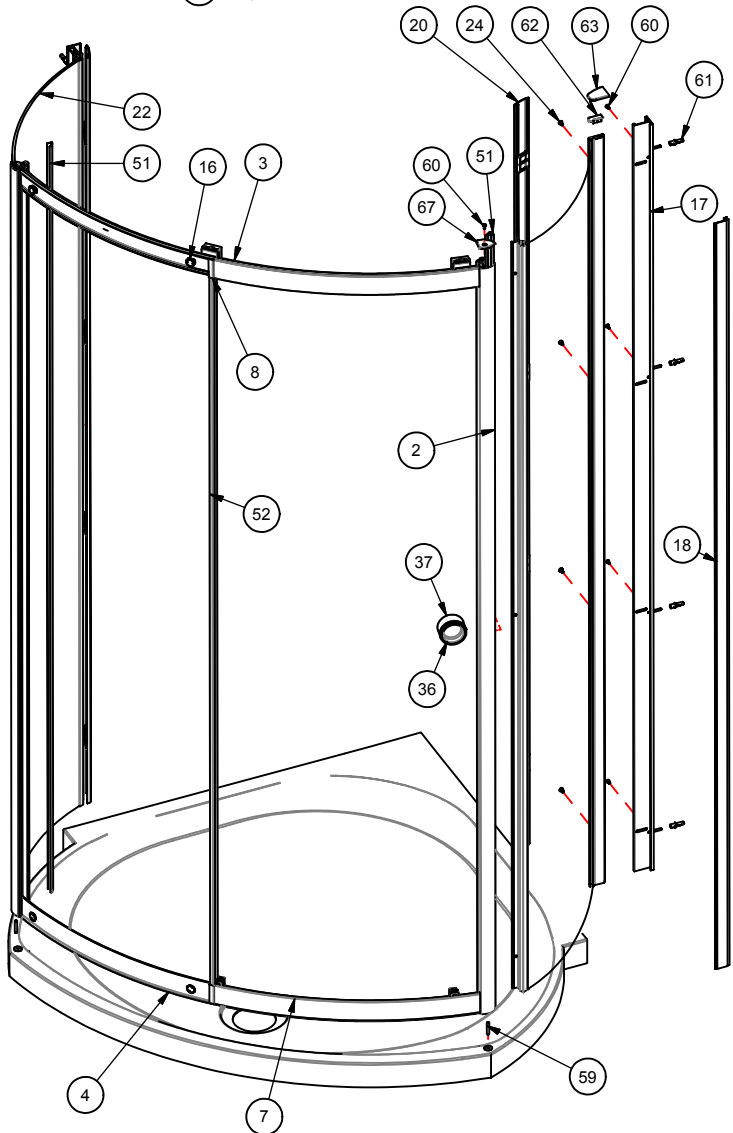
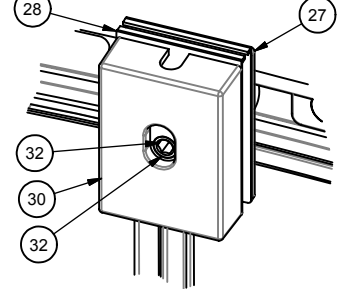

We recommend that these instructions are handed to the user with a note of a date of purchase and model details. To order replacements quote: Part Descriptions, Model and Part Number.

MAINTENANCE

Matki Glass Guard Easy Clean Surface Protection and General Cleaning Guide

Cleaning Instructions

Matki Glass Guard allows water to form minute beads which easily trickle off the surface of the glass. This makes the glass easier to clean - the glass does not need to be cleaned as frequently, but it does require occasional maintenance.

As less cleaning is required the use of detergents can be minimised thus helping to protect the environment. The lifespan of the Matki Glass Guard is dependant on the frequency of use of the shower and the degree of water hardness.

The combination of alkaline materials and humidity affects glass in an extremely aggressive way. Do not use bleach, alkaline, acid-based or aggressive and abrasive glass cleaners, detergents or household cleaning products on the glass.

We recommend that the glass is washed down with clean water and a soft clean cloth or sponge.

The special coating is only present on the inside of the glass.

Matki Glass Guard is guaranteed for 2 years provided that the guidelines and cleaning instructions are followed.

Aluminium and Chrome parts should be cleaned with a mild non scratch household cleaner and a soft cloth or sponge.

Do **not** use acidic-based descaler products or products which are unsuitable for cleaning enamelled surfaces, including abrasive cleaners or cleaners containing bleach or solvents, as the products will effect the anodised framework. Under no circumstances use cleaners with a pH level exceeding 8.

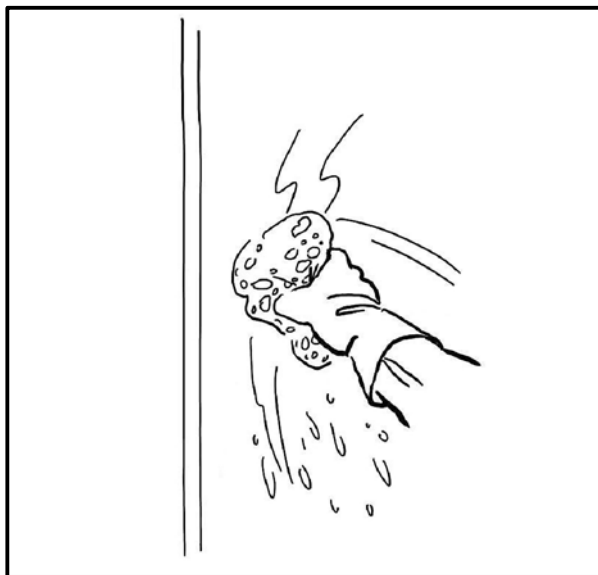

Wash down with clean warm water and a soft clean cloth or sponge.

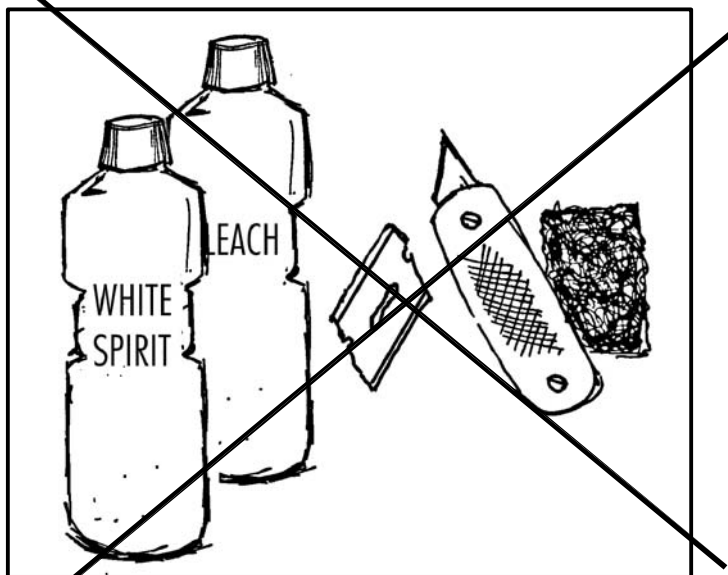

Do not use bleach, alkaline or acid-based, aggressive or abrasive cleaning products.

Flash Bathroom Spray or Cif Bathroom Spray can be used on Matki Products.

Various specialist cleaning and glass dressing products are available from Ritec International Ltd Tel. 020 8344 8210 or www.ritec.co.uk.

Matki Plc is not connected with Ritec International Ltd in any way and the contact details are supplied for information only.

Read manufacturers label before using any cleaning materials.

Important

Matki Glass Guard is guaranteed for 2 years. It is essential that the cleaning instructions are followed in order to maintain the hydrophobic properties of the glass coating. In the event of the failure to comply in any way with these instructions, any warranty or guarantee will be null and void.