39 643 000 **BUNDLE WASH BASIN 55 + BAUEDGE BASIN MIXER**

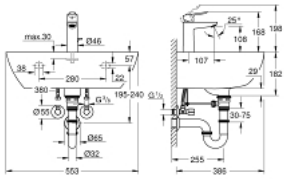

PRODUCT DESCRIPTION

- Consisting of:
- **Bau Ceramic wash basin 55 (39 440 000)**)
- wall hung
- 1 hole punched
- with overflow
- 553 x 386 mm

  wall fixings not included
- sanitary ware
-
- **BauEdge single-lever basin mixer M-size (23 759 000)**
- monobloc installation
- metal lever
- GROHE Longlife 28 mm ceramic cartridge
- **GROHE StarLight** chrome finish
- **GROHE EcoJoy** mousseur 5.7 l/min
- rapid installation system
- pop-up waste set 1 1/4"
- flexible connection hoses
-
- **Mounting set**
- brand: TOX
- hanger bolts M10 x 140
-
- **Angle valve 1/2" (22 039 000)**
- self-sealing connection thread
- wall connection 1/2"
- outlet thread 3/8"
- with length compensation
- with compression nut Ø 10 mm
- water protected spindle shutoff, brass,

  with grease chamber and double o-ring sealing
- long connecting shaft
- …