

FARAH<sup>®</sup>  
BEAUTY  
SPECIALIST

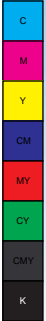

THAT IS ALL THE TIME IT  
TAKES TO MAKE YOU LOOK  
**YOUNGER!**



# Whiter Than Snow!

Whitening  
WHITER THAN SNOW

## Whiter Than Snow Whitening Series

The FARAH Whiter than Snow Whitening line has been made possible by the latest advancement in Cytological technology. The whitening line was exclusively formulated to include the novel whitening agents, Alpha Arbutin and Alpine plant-derived skin lightener (comprise of 7 different plants found only in the Swiss Alps), to help in the whitening process of freckles, age and liver spots, and other blemishes. There are two highly effective moisturizers such as Moist 24 and Pentavitin, when combined together results in a smoother and more radiant skin.



F-630 WHITENING TREATMENT

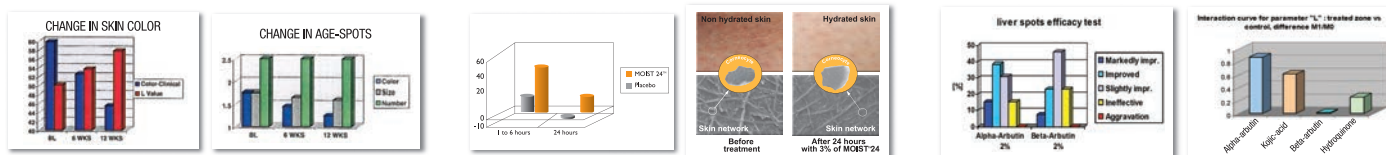

LIVER SPOTS EFFICACY TEST

- Counteracts UVA & UVB light and reduces the degree of skin tanning after UV exposures.
- Blocks epidermal melanin biosynthesis (irregular polymeric structures that form brown/black pigments on skin).
- Prevents formation of pigmentations on the skin.
- Promotes lightening and even skin tone.
- Highly whitening effect results in a reduction in color and size of liver and brown spots.
- Anti-inflammatory.
- Retains and regulates moisture for 24hrs.

The FARAH Whitening line treats blemishes and moisturizes the skin, making it a less time-consuming process.



### WHITENING TREATMENT KIT F-630

A very unique FARAH whitening treatment for fast whitening results to help in the whitening process of freckles, age spots, liver spots, and other blemishes. It promotes blood circulation and helps the cell renewal process without irritation. The skin becomes softer, smoother and brighter.

#### APPLICATION STEPS:

1. Cleanse with Whitening Cleanser.
2. Apply PHASE 1: Whitening Peeling for 5-8 minutes with steamer.
3. Apply Whitening Toner with cotton pad.
4. Apply PHASE 2: Whitening Concentrate and massage in softly.  
Optional: use with Ultrasonic, Galvanic, LED, IPL, or Bio Light machines for 5-10 minutes.
5. Apply PHASE 3: Whitening Mask. Leave it on the skin for 20-25 minutes and then remove the mask with warm water.
6. Apply PHASE 4: Whitening Cream as final care and let it penetrate for 10 minutes with massage.

#### Active agents:

- PHASE 1: HYDROLYSED YEAST, LECITHIN.
- PHASE 2: ALPINE PLANT-DERIVED SKIN LIGHTENER, PENTAVITIN, ALPHA ARBUTIN, PULLULAN, ALGAE EXTRACT, MELISSA OFFICINALIS LEAF EXTRACT.
- PHASE 3: ALPINE PLANT-DERIVED SKIN LIGHTENER, ALPHA ARBUTIN, PROVITAMIN B5, KAOLIN, ECHINACEA PURPUREA EXTRACT.
- PHASE 4: ALPINE PLANT-DERIVED SKIN LIGHTENER, MOIST 24, ALPHA ARBUTIN, UVA FILTERS, PROVITAMIN B5, WHITE GENEPI EXTRACT.





# Whitening

WHITER THAN SNOW



## WHITENING CLEANSER F-1601 200ml, F-601 800ml

A creamy whitening foam that perfects skin cleansing as it gently removes surface impurities and excess oil while keeping the skin hydrated. It also helps to treat sunburn caused by UV rays leaving your skin with a brighter and clearer complexion.

**ACTIVE INGREDIENTS:** ALPHA ARBUTIN, ARNICA MONTANA FLOWER EXTRACT, HYDROLYZED WHEAT PROTEIN, DISODIUM COCO-GLUCOSIDE CITRATE, PROVITAMIN B5.

**Application:** Use in the morning and evening on face and neck. Lightly massage to obtain a soft, foamy lather. Rinse with lukewarm water. Afterwards, apply tonic.

Suitable for all skin types.



## WHITENING TONIC F-1602 200ml, F-602 800ml

A very mild tonic consisting of alpine plant derivatives used to inhibit the production of melanin. Cleanses, refreshes and calms the skin without overdrying.

**ACTIVE INGREDIENTS:** ALPHA-ARBUTIN, WHITE GENEPI EXTRACT, EVERLASTING EXTRACT, PROVITAMIN B5.

**Application:** Use in the morning and evening. After cleansing, soak a cotton pad and smooth over the face and neck, then pat dry. Follow up with a day or night cream.

Suitable for all skin types.



## WHITENING CREAM F-1603 50ml, F-603 150ml

A cream with highly effective whitening agents, Alpha Arbutin and Alpine plant-derived skin lightener (composed of 7 different plants found only in the Swiss Alps), help in the bleaching process of freckles, age spots, liver spots, and other blemishes. This cream is light in texture, non-oily, and has a high moisturizing effect with Moist 24, which is rich in Alpine Plant extracts and Alpha Arbutin. It restores radiance to the skin while protecting the skin from harmful environmental conditions. When combined with the serum, the effectiveness of the whitening process increases.

**Active Ingredients:** ALPINE PLANT-DERIVED SKIN LIGHTENER, MOIST 24, ALPHA ARBUTIN, UVA, PROVITAMIN B5, WHITE GENEPI EXTRACT.

**Application:** Apply on to skin every morning, after it has been cleansed and both the toner and serum has been applied.

Suitable for all skin types.



## WHITENING SERUM F-1604 50ml, F-604 150ml

A concentrated corrective treatment to whiten skin that has been darkened or spotted by UV exposures. It protects the skin against UV rays during the day and eliminates melanin during the night. It leaves skin feeling smooth and looking brighter. It also restores radiance to the skin while protecting the skin from harmful environmental conditions. When combined with the whitening cream, the effectiveness of the whitening process increases.

**Active Ingredients:** ALPINE PLANT DERIVED SKIN LIGHTENER, PENTAVITIN, AL PHA-ARBUTIN, PULLULAN, ALGAE EXTRACT, MELISSA OFFICINALIS LEAF EXTRACT.

**Application:** Apply every morning and/or evening after skin has been cleansed and tonic has been used.

Suitable for all skin types.



F-601

F-602

F-603

F-604

# Whitening

WHITER THAN SNOW

## WHITENING MASK F-1605 50ml, F-605 150ml



This is a very unique clay mask for fast whitening results. It promotes blood circulation with wash-off action to remove impurities, it helps the cell renewal process without irritation. The skin becomes softer, smoother and brighter.

**Active Ingredients:** ALPINE PLANT-DERIVED SKIN LIGHTENER, ALPHA ARBUTIN, PROVITAMIN B5, KAOLIN, ECHINACEA PURPUREA EXTRACT.

**Application:** Use once or twice a week on face and neck after cleansing. Let it set for 15-20 minutes. Gently remove with a soft sponge soaked with lukewarm water. Follow up with the tonic, pat dry, and use day or night cream as final care.

Suitable for all skin types.

## WHITENING EYE CARE F-1606 18ml, F-606 100ml



This formula easily stimulates the cell membranes around the eye area, allowing this product to be absorbed easily. This is an intensive eye treatment gel with a pleasantly light texture. Double emulsion action is non-oily and it easily penetrates through the affected area. It also effectively activates and promotes the regeneration of cells, inhibits the formation of melanin, and helps alleviate puffiness, dark circles, and eye bags. This non-irritant formula is suitable for the delicate eye contour.

**ACTIVE AGENTS:** ALPINE PLANT DERIVED SKIN LIGHTENER, APHA ARBUTIN, PROVITAMIN B5, BOTANICAL EYE CONTOUR TREATMENT COMPLEX, CAPRYLYL GLYCOL.

**Application:** Apply gently and thoroughly onto cleansed eye contour area with fingertips in the morning or evening.

Suitable for all skin types.

## WHITENING PEELING F-1607 50ml, F-607 250ml



Whitening Peeling is a very effective biological cleansing peeling. Scaly and dead skin cells are dissolved and the activities of the sebaceous glands are normalized. Whitening Peeling has an antibacterial and whitening effect. It purifies the skin and supports the penetration of the skin care products that will be used afterwards. The skin becomes softer and smoother.

**ACTIVE AGENTS:** HYDROLYSED YEAST, LECITHIN.

**Application:** Apply once a week with a 2mm thick layer on cleansed skin after using the tonic. Leave on for 5-8 min. Cleanse thoroughly, and then reapply the tonic.

Suitable for all skin types.



## SPOT FADE CREAM F-1608 50ml, F-608 150ml



This is a specially designed formulation to be use on age spots, freckles, and other skin discolorations. It is extremely effective in combining Hydroquinone, Kojic Acid, and Bearberry Extract, which can reach melanocytes(the source of pigmentation and discoloration). The results obtained from this combination prove much more rapid and effective than standard formulas that only contain Hydroquinone.

**Active Ingredients:** Hydroquinone, Kojic Acid, Bearberry Extract.

**Application:** Apply 1-2 times everyday to pigmented skin. Massage or pat into skin until completely absorbed. In the morning, apply sun protection cream after using Spot Fade Cream. It can be used with other FARAH Whitening products. To ensure the best results, use continuously.



F-605 F-606 F-608 F-607

**Warning:** Do not store product under direct light, heat, moisture, and areas where there is long exposure to the atmosphere. Keep out of eyes and reach of children.



# Whiter Than Snow!

Whitening  
WHITER THAN SNOW

## COLLAGEN WHITENING TREATMENT F-9630

FARAH Collagen whitening treatment is used for fast whitening results to help in the whitening process of freckles, age and liver spots, and other blemishes. It is excellent for irregular pigmentation or hyperpigmentation, which occur after an inflammatory event such as insect bite, usage of herbs, acne pimples, deep skin abrasion, photo epilation, laser resurfacing, and deep chemical peels. It promotes blood circulation and helps the cell renewal process without irritation.

The skin becomes softer, smoother, brighter, diminishing the appearance of facial wrinkles and influencing tissue regeneration.

### BENEFITS:

- Counteracts UVA & UVB and reduces the degree of skin tanning after UV exposures
- Blocks epidermal melanin biosynthesis (irregular polymeric structures that form brown/black pigments on skin)
- Prevents formation of pigmentations on the skin
- Promotes light and even skin tone
- Highly whitening effect results in a reduction in the color and size of brown, liver, and age spots
- Anti-inflammatory
- Able to retain and regulate moisture for 24hrs
- Visible reduction of wrinkles
- Calms and soothes irritation and redness
- Healing of superficial lesions of the skin
- Smoothing, and wrinkle-decreasing
- Extraordinary moisturizing

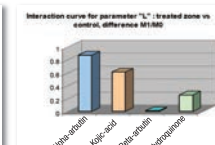
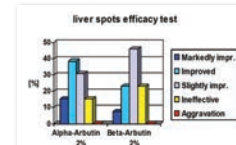
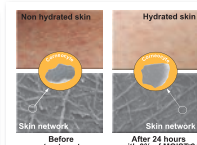
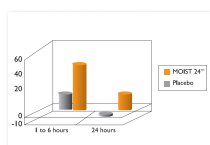
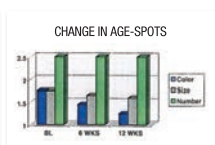
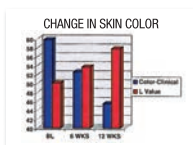
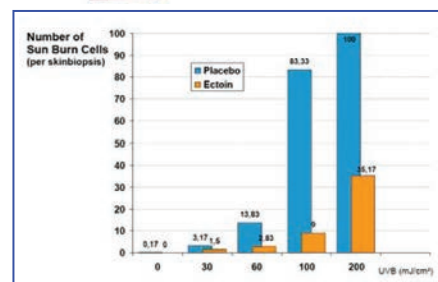
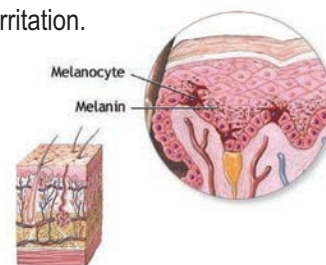

### FOR ALL SKIN TYPES, ESPECIALLY MATURE AND PIGMENTATION SKIN.

#### APPLICATION STEPS:

1. Cleansing with F-601 WHITENING CLEANSER.
2. Apply PHASE 1 WHITENING PEELING and massage with steamer for 5-8 minutes.
3. Apply Whitening Toner F-602 with cotton pad.
4. Apply PHASE 2 WHITENING SERUM. Gently massage in for 3-5 minutes.
5. Apply PHASE 3 F-993S COLLAGEN BRIGHT LINE MASK to face & neck with F-905 MASK TREATMENT LOTION 50ml (1 oz).  
\* Leave it on the skin for 25-30 minutes [Optional: use with Ultrasonic, Galvanic, LED, IPL, Bio Light, Micro massage (Magic Hand) for 10-20 minutes.] and then remove the mask without rinsing.
6. Apply PHASE 4 WHITENING CREAM, with standard massage technique for 20-25 minutes or until absorbed into skin.
7. Apply F-1608 WHITENING FADE CREAM on brown spot or pigmented area.
8. Apply F-1606 Whitening eye cream.

#### Active agents:

- PHASE 1. Peeling: (Hydrolyzed Yeast, Lecithin.)
- PHASE 2. Whitening Concentrate : (Alpine Plant-Derived Skin Lightener, Pentavitin, Alpha-Arbutin, Pullulan, Algae Extract, Melissa Officinalis Leaf Extract.)
- PHASE 3A. Collagen Bright Line Mask : Collagen, Arctostaphylos UVA Ursi Extract (Arbutin), AHA, Aloe Barbadensis Extract (Aloesin), Magnesium Ascorbyl Phosphate, Lecithin, Hydrogenated Polyisobutene, PPG-15 Sterylether, PEG-40 Sorbitan Peroleate.
- PHASE 3-B. MASK TREATMENT LOTION: Centaurea Cyanus Flower Water, Panthenol, Sodium Ascorbyl Phosphate, Hydrolyzed Soy Protein, Sodium Hyaluronate, Zinc PCA, Copper PCA.
- PHASE 4. Whitening Cream (Alpine Plant-Derived Skin Lightener, Moist 24, Alpha Arbutin, UVA, Pro-Vitamin B5 · White Genepi Extract.)

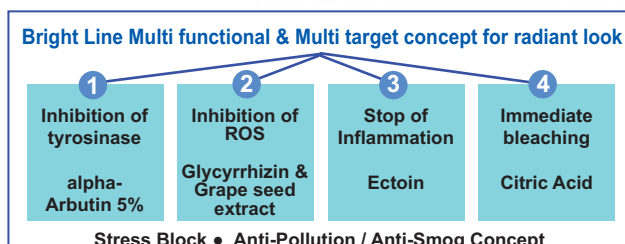

# FARAH®

## BEAUTY PROFESSIONAL

# ASA

### FARAH ASA Peeling Treatment Benefits:

- \* Removes the thickened, rough layer of skin
- \* Accelerates cell division
- \* Improves the moisturization of the rough layer of skin
- \* Reduces distinctly pigmental spots
- \* Reduces level of wrinkles
- \* Increases collagen and elastin production
- \* Stimulates energy supply



**F-811 ASA PEELING TREATMENT  
( 3 TREATMENTS )**

It's the down side of middle age: your skin becomes tired, dull, and even blotchy. The lines and wrinkles that begin to appear threaten to turn your face into a contour map.

The ASA-Care-Programme uses unique fruit acids to give you that fresh, youthful look.

The ASA-Care-Programme removes thickened, rough layers of skin, accelerates cell division, improves moisturization, increases collagen and elastin production, and smoothes out those dreaded wrinkles.



### SKIN RENOVATION PROGRAMME

#### Treatment steps:

- 1. Cleansing**  
Use Clean and Active Cleansing Lotion (item no. 201) or Gel (item no. 202).
- 2. PRE-TREATMENT-phase 1**  
Apply ASA Pre-Treatment Lotion ampoule for advance, intensive cleansing so the skin will have optimum ability to absorb active agents
- 3. Irritation protection**  
Apply an ampoule of item no. F-231 to intensify the active agent and to protect against irritation. To cover the eye area, use cotton pads.
- 4. ASA Peeling Mask – phase 2**  
Apply two ASA Peeling mask ampoules, which contains highly concentrated fruit acids. Do not apply on lips and eye zone. According to skin type, the effective period is approx. 20-30 min. During the loosening act of the dull layer, there might be a slight tingling feeling and/or reddened skin. Remove with a cosmetic tissue.
- 5. After-care – phase 3**  
Apply an ASA neutralizer lotion ampoule to completely remove the loosened, dull layers and to prepare the skin for the final care.
- 6. Final Treatment – phase 4**  
Apply the normalizing and balancing ASA soothing final care ampoule, and let it take effect for approx. 30 minutes. If necessary, Vitamin A Cream Ultra (item no. 809) may also be used.  
Tip: For sensitive and reddened skin, an algae active mask can be applied.

#### INGREDIENTS:

##### PHASE 1: PRE-TREATMENT LOTION

AQUA (WATER), ISOPROPYL ALCOHOL, SORBITOL, ALLANTOIN, CAMPHOR, SALICYLIC ACID

##### PHASE 2: PEELING MASK

PETROLATUM, AQUA (WATER), PROPYLENE GLYCOL, WILLOW (SALIC ALBA) BARK EXTRACT, CETYL DIMETHICONE COPOLYOL, CARAMEL, SALICYLIC ACID, PHENOXYETHANOL, METHYL-PARABEN, PROPYL-PARABEN, ETHYL-PARABEN, BUTYL-PARABEN, ISOBUTYL-PARABEN

##### PHASE 3: POST TREATMENT LOTION

AQUA (WATER), DIPROPYLENE GLYCOL, PEG-7 GLYCERYL COCOATE, TRIDECETH-9, PEG-40 HYDROGENATED CASTOR OIL, ALLANTOIN, BISABOOL, PHENOXYETHANOL, PARFUM (FRAGRANCE), METHYLDIBROMO GLUTARONITRILE

##### PHASE 4 SOOTHING LOTION

AQUA (WATER), GLYCERYL STEARATE SE, ISOPROPYL PALMITATE, CETYL PAIMITATE, SORBITOL, COCO.CAPRYLATE/CAPRATE, MYRISTYL ALCOHOL, STEARIC ACID, CETEARETH-12, CETEAREIFF20, TOCOPHERYL ACETATE, CYCLOMETHICONE, PALMITIC ACID, UREA, PANTHENOL, PROPYLENE GLYCOL, CARBOMER, PARFUM (FRAGRANCE), SODIUM HYDROXIDE, GLYCERYL UNOLEATE, BISABOOL, RETINYL PAIMRATE, SUNFLOWER (HELIANTHUS ANNUS), GLYCERYL LINOLENATE, PHENOXYEHTANOL, METHYL-PARABEN, METHYLDIBROMO GLUTARONITRILE, PROPYL-PARABEN, ETHYL-PARABEN, BUTYL-PARABEN, ISOBUTYL-PARABEN

#### ASA CREAM F-1840 45ml

The cream works on the surface of the skin, loosening dead cells and making them easier to remove. A marked improvement in complexion should be seen within one or two weeks. The ASA cream should be applied, after thorough cleansing, each evening allowing it to take effect while you sleep.



# FARAH® BEAUTY SPECIALIST

## CAVIAR D.N.A.

**Home Care CAVIAR  
The Health and Beauty  
formulation for women and men  
who want healthy skin.**



### **FARAH CAVIAR POWER D.N.A.**

**A luxury for the skin!**

The innovative anti-aging line with state of the art high-tech active ingredients that supply the skin with moisture and support for its own repair system. The exclusive CAVIAR complex and its natural biopeptides stimulate cell metabolism and lend tired skin structures impetus for an elastic surface.

FARAH CAVIAR POWER DNA is a beauty and wellness formula for both women and men who want to experience the well-being sensation and an exclusive level of relaxation.

### **FARAH D.N.A.**

**Power and moisture for dry and strained skin that needs renovation**

Skin from the mid-twenties shows first traces of aging. Fine lines and small wrinkles can be noticed around the problematic zones.

Warnings from the skin that cries out for anti-aging substances must not be ignored. It needs external help for its own repair system.

CAVIAR D.N.A. BY FARAH is an innovative anti-aging line containing modern high-tech-substances. An exclusive caviar complex and natural biopeptides stimulate metabolism of cells and help supply the tired skin structure for an elastic surface.

### **EXPERIENCE A LUXURY LIFE**

Caviar, the exquisite gourmet delight from the sea, is a luxury for the skin. DNA gel taken from fish roe provides increased moisture for the skin and is an ideal anti-aging complex for dry and stressed skin. Spoil yourself and your skin with an exclusive treatment that inspires and liberates mind and body, giving a feeling of well-being. Caviar Power by Farah is a natural and modern cosmetic in an individualized and convenient package.



# CAVIAR D.N.A.

## Caviar DNA Cleanser F-2517 200ml



This cleanser washes out fine particles that block pores. It gently and thoroughly removes makeup residues and skin excretions without taking away moisture from the skin.

**Active Ingredients:** Sea D.N.A, Vitamin B5, Vitamin E and Jojoba Oil.

**Application:** Spread cleansing lotion over the face, neck and décolleté (the upper part of the chest below the neck). Then rinse with plenty of water. Finally, follow up with tonic.

Suitable for normal, dry, and mature skin types.

## Caviar DNA Tonic F-2516 200ml



This is used for dry and sensitive skin poor in lipids. The liposome's complex and valuable caviar extracts activate cell metabolism, improve cell respiration, and promote repair processes in the skin.

**Active Ingredients:** Sea D.N.A, Sodium Lactate, Vitamin B5 and Glycerin.

**Application:** After cleansing, soak a cotton pad and rub onto the skin. Follow up with day cream in the morning and night cream in the evening.

Suitable for normal, dry, and mature skin types.

## CAVIAR MASK F-2518 50ml, F-518 150ml



This mask restores the hydro-lipid layer of the skin, which protects it from harsh weather conditions. Rich in moisturizing and nourishing ingredients, the mask restores the optimum water level in the skin and nourishes the epidermis with its deep penetrating actions. The mask also helps to reduce the loss of water by evaporation. It restores the skin's radiance while leaving it refreshed.

**Active Ingredients:** Sea D.N.A, Palmitoyl Oligopeptides, Shea Butter, Jojoba Oil, Vitamin E, Vitamin A.

**Application:** Apply this mask 2 to 3 times a week on cleansed skin. The mask does not dry. After 15 to 20 minutes, remove mask from the skin with a dry cotton pad. Follow up with Caviar Day or Night Cream.

Suitable for normal, dry, and mature skin types.

## Caviar DNA Day Cream F-2510 50ml, F-510 150ml



This formula acts against aging while strengthening the skin's structure and stimulating the protective layer. Natural biopeptides and caviar-based agents promote moisture and elasticity while providing a complete feeling of well-being through out the day.

**Active Ingredients:** Sea D.N.A, Palmitoyl Oligopeptides, Moist 24, Sweet Almond Oil, Shea Butter, Bees Wax and Vitamin A.

**Application:** Apply day cream every morning after cleaning and applying the tonic.

Suitable for normal, dry, and mature skin types.

## Caviar DNA Night Cream F-2515 50ml, F-515 150ml



Caviar DNA Night Cream stimulates cell metabolism through the night and supports the skin's own repair mechanism. Natural bio-peptides and caviar power help to promote the trampoline effect of elastic skin.

**Active Ingredients:** Sea D.N.A, Palmitoyl Oligopeptides, Sweet Almond Oil, Macadamia Oil, Vitamin E and Vitamin A.

**Application:** Apply night cream every evening after using cleanser and tonic.

Suitable for normal, dry, and mature skin types.



# CAVIAR D.N.A.

## Caviar DNA Serum F-2511 50ml, F-511 150ml



It promotes activity along with preparations which have been applied. The combination of natural biopeptides and the potency of caviar-based agents give the skin that crucial moisture boost, improving the efficiency of day and night skin care.

**Active Ingredients:** Sea D.N.A, Glycerin and Palmitoyl Oligopeptides.

**Application:** Apply during the morning and/or evening or use as an additional moisturizer after day or night care.

Suitable for normal, dry, and mature skin types.

## Caviar Mousse Treatment F-901 150ml



Caviar Mousse is formulated to provide the skin with a sufficient supply of moisture as it regenerates atrophic skin and hydrates dry skin. Because of its properties, it is also beneficial for wrinkled skin.

**Application:** Shake well. Then spray out foam about the size of a golf ball. Spread evenly onto face. Massage gently for 10-15 minutes. Wait for 20 minutes. Then use wet towel to remove excess mask, or leave it on (optional). If done in the evening time, mask could be left on face overnight.

Suitable for normal, dry, and mature skin types.

## Caviar DNA Eye Cream F-2512 18ml, F-512 150ml



The Caviar DNA Eye Cream helps the skin to fight against any tendency to show signs of aging. Natural biopeptides and active agents of the caviar power chain, when selectively applied, allows the eyes in particular to appear young and refreshed.

**Active Ingredients:** Sea D.N.A, Palmitoyl Oligopeptides, Moist 24, Vitamin B5, Chondroitin, Hyaluronic Acid, Licorice Extract and Vitamin A.

**Applications:** Pat eye care gently on the skin. Apply in the morning and in the evening.

Suitable for normal, dry, and mature skin types.

## Centella Asiatic Treatment F-902 150ml



Centella Asiatica or Hydrocotyle Asiatica, a plant native to sub-tropic regions such as Madagascar, Thailand, and Indonesia, has been used for more than 3,000 years in traditional medicine. Centella Asiatica is a plant that consists of high concentrations of phytohormones which, when combined with Soya, accelerates the renewal of connective tissues and collagens of the skin. It effectively smoothes and restores the skin, giving it a more youthful appearance.

**Application:** Shake well. Then spray out foam about the size of a golf ball. Spread evenly onto face. Massage gently for 10-15 minutes. Wait for 20 minutes. Then use wet towel to remove excess mask, or leave it on (optional). If done in the evening time, mask could be left on face overnight.

Suitable for normal, dry, and mature skin types.

# FARAH<sup>®</sup>

BEAUTY  
PROFESSIONAL

## AGE-REDUCING IN 45 MINUTES ANTI-AGING STRESS REDUCER

CAVIAR  
D.N.A.

- \*Luxury experience for the skin
- \*Increases the skin's moisture
- \*Anti-aging effect for dry skin
- \*Smooths out imperfections in the skin
- \*Evens out laughter lines
- \*Repair mechanism that encourages the skin's own regeneration
- \*Active care for sun-damaged skin

### CAVIAR TREATMENT F-507



#### CAVIAR TREATMENT STEPS:

##### 1. Cleansing

Clean & Active Cleansing Lotion (item F-201)

##### 2. Peeling-

Apply the peeling to the face, neck, and neckline and massage. Then wait 5-7 minutes. (In the case of sensitive skin, moisten hands before massaging). Massage excess in or press in with flat hands. The peeling can be fully absorbed into the skin, depending on the skin type. Remove the remaining peeling grains with plenty of water. Tip: A slight prickle felt when applying the peeling is a sign of its effectiveness because it contains fruit acid.

##### 3. Tonic Treatment

Clean & Active Tonic without Alcohol (item F-204)

OPTIONAL: FACIAL STEAM 10-15 MIN.

##### 4. Ampoule Care

Apply Concentrate (Phase 2) to face, neck, and décolleté and massage in.

OPTIONAL: use Ultrasonic, Galvanic, LED, IPL, BIO LIGHT LIFTING (RED LIGHT) MACHINE PENERTRATE 10-15 MIN with AMPOULE

##### 5. Mask/Massage

Apply mask and gently massage (briefly). Remove any excess mask with a dry cosmetics tissue.

OPTIONAL: add BIO LIGHT LIFTING MACHINE – LED MASK

Alternative: allow the mask to work for 15-20 minutes, then carry out a standard massage (duration of treatment approx. 60 minutes).

##### 6. Finally

If required, apply moisturizer.

Note: The eye area should be left out for these treatments as the client could experience film in his/her eyes, which disappears soon after.

### Age-reducing and wellness session in just 45 minutes

Nowadays, people do not have much time for themselves. Their professional and family life demands constant availability. They get absorbed into a stressful lifestyle. Farah Caviar Power Quick Treatment is the right choice.

In just 45 minutes you can experience a vital wellness treatment session.

Take 45 minutes out of your day and forget the stress of your hectic life; it helps regain mental and physical energy. Your skin will come alive again and you will feel refresh and relaxed.

Set aside these **45 minutes** for a mental and physical balance. **45 minutes** after work or **45 minutes** away from your housework; your mind and body will thank you for it!



### INGREDIENTS PHASE 1 – PEELING

AQUA (WATER), PROPYLENE GLYCOL, GLYCOLIC ACID, CITRIC ACID, SODIUM HYDROXIDE, TARTARIC ACID, POLYETHYLENE, LACTIC ACID, HYDROXYETHYLCELLULOSE, HYDROGENATED JOJOBA OIL, GLUCONIC ACID, DISODIUM EDTA, LEMON (CITRUS MEDICA LIMONUM) OIL, PHENOXYETHANOL, BENZOIC ACID, DEHYDROACETIC ACID, CITRAL, LIMONENE

### PHASE 2 – CONCENTRATE

AQUA (WATER), PROPYLENE GLYCOL, GLYCERIN, PENTYLENE GLYCOL, C12-15 PARETH-12, XANTHAN GUM, CAVIAR EXTRACT, STYRENE/VP COPOLYMER, PARFUM (FRAGRANCE), SODIUM LAURETH 40 SULFATE, ASCORBIC ACID, METHYL PARABEN, PROPYL PARABEN, CITRONELLOL, HEXYL CINNAMAL, HYDROXYCITRONELLAL, BUTYLPHENYL METHYLPROPIONAL, LINALOOL, HYDROXYISOHEXYL 3-CYCLOHEXENE CARBOXALDEHYDE, ALPHA-ISOMETHYL IONONE, C.I. 28440, C.I. 15985, C.I. 42090, C.I. 19140, C.I. 16255

### PHASE 3 – MASK

AQUA (WATER), SWEET ALMOND (PRUNUS AMYGDALUS DULCIS) OIL, ALOE BARBADENSIS GEL, MACADAMIA TERNIFOLIA NUT OIL, GLYCERIN, PENTYLENE GLYCOL, CAPRYLIC/CAPRIC TRIGLYCERIDE, POLYGLYCERYL-3 METHYLGLUCOSE DISTEARATE, SQUALANE, PANTHENOL, GLYCERTL STEARATE SE, DIMETHICONE, CETEARYL ALCOHOL, DNA, PARFUM (FRAGRANCE), CITRIC ACID, CARBOMER, POTASSIUM SORBATE, SODIUM BENZOATE, METHYL PARABEN, PHENOXYETHANOL, BUTYL PARABEN, ETHYL PARABEN, PROPYL PARABEN, ISOBUTYL PARABEN, HYDROXYCITRONELLAL, HYDROXYISOHEXYL 3-CYCLOHEXENE CARBOXALDEHYDE, BUTYLPHENYL METHYLPROPIONAL, LINALOOL, CITRONELLOL, HEXYL CINNAMAL, ALPHA-ISOMETHYL IONONE





**F-986**  
**MADE IN GERMANY**

### F-986 – CAVIAR COLLAGEN EYE TREATMENT

This treatment is effective for activating tissue cells and strengthening the skin's vital functions, which is due in part to the amount of pure collagen contained within. When Caviar Serum and Collagen Eye Mask are used together, the fine lines around the eyes are diminished, eye sacs are tightened, and dark circles are lightened. It is also applicable on the forehead and mouth corners to improve skin elasticity and reduce wrinkles.

**Active Ingredients for Mask:** Collagen

**Active Ingredients for Caviar Serum:** Glycerin, Sodium DNA

**Application:** Clean the skin thoroughly. Apply the Caviar Eye Serum evenly onto the skin. Place the collagen mask firmly against the skin.

Soak each piece of collagen mask with the remaining Serum until they turn to a translucent gel form. Leave on for 25-30 minutes for absorption, then remove the mask. Apply Eye Gel as final care.

**Skin Types:** For All Skin Types

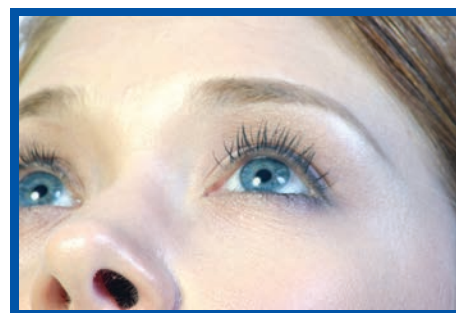

### CAVIAR COLLAGEN EYE MASK F-863(25) 25 PAIRS

**INGREDIENTS:**

COLLAGEN, HYDROGENATED POLYISOBUTENE,  
PPG-15STEARYL ETHER, PEG-40 SORBITAN PEROLEATE

Pure and natural collagen for eye care mask treatment revitalizes tired, wrinkled skin in just 25 minutes by restoring its natural radiance. This treatment is highly effective in activating tissue cells and strengthening the skin's vital functions. As a result, it diminishes fine lines and dark circles, and tightens the eye sacs around the eyes.

**Suitable for all skin types, especially sensitive skin.**

**APPLICATION:** Apply twice weekly.

**Steps:**

1. Cleanse eye area with eye makeup remover.
2. Gently massage Caviar Eye Zone concentrate (1mL) around eye area.
3. Then apply intensive serum (3mL) into collagen eye mask bag (be sure that eye mask is completely moisturized by the concentrate).
4. Apply collagen eye mask onto the eye area for 25 mins.
5. Gently apply Whitening Eye Care as final care.



**F-863(25) 25 PAIRS**  
**MADE IN GERMANY**



# REVEAL YOUR NEW SKIN



Wrinkles! They may add character to a face, but every woman knows they are also the first tell-tale signs of the relentless march of time.

If only we could smooth away those lines and wrinkles, it would be like smoothing away the years.

Now you can actually repair the ravages of time and look years younger with FARAH's CS III Collagen Stimulation system, which will give you a smoother, firmer, and younger look.

Unlike other techniques, the FARAH CS III system stimulates the body to produce its own natural collagen within the skin, an effective alternative to the painful injections of animal collagen.



**F-1527**

## CS III TIMELESS TRANSFER LIFT F-1527 50ml, F-527 150ml

- A powerful new weapon in the war against wrinkles, this new serum combines ASC III with Vitamin A, E and F, offering active ingredients that give the skin lasting protection.
- Application: Use 2-3 times a year as a cure. Timeless Transfer lift can be used as a permanent treatment as well. Apply everyday in the morning and/or in the evening or before applying a caring cream.
- Active agents ASC III, Vitamin A, E, F.
- Suitable for Dry and Normal skin types.



**F-527**



**F-1528**

## CS III DAY & NIGHT CREAM F-1528 50ml, F-528 150ml

- A smooth 24-hour cream containing ASC III combined with Vitamins A and E, aloe vera, and hydrating agents to promote the growth of the collagen III fiber to visibly reduce wrinkles to give you a smoother and firmer look.
- Active agents: ASC III, almond oil, maize germ oil, vitamin E, trace elements
- Application: Apply in the morning and evening after cleansing the face, neck and décolleté. Afterwards, gently massage cream into skin.
- Suitable for Dry and Normal skin types.



**F-528**





# VITAMIN A NURTURES AND REPAIRS THE SKIN

No one can turn back time. The older we are, the more our skin shows “time-lines.” The effect of weather and damaging environmental forces intensify the aging process. The face and neck area is the most at mercy of these forces. This situation calls for a special form of care. The FARAH research team has determined that Vitamin A (Retinol), an important ingredient in skin care, delivers a broad range of efficiency.

**FARAH VITAMIN A** is an integrated product line for taking special care of mature and weather damaged skin. This particularly strong ingredient is a scientifically proven “anti-wrinkle wonder”. It reduces the visible depth of wrinkles after only a few uses.

**As a result**, the skin receives an additional moisture boost, restoring the natural balance of dry and worn-out skin.

**Treat** yourself and your skin to a FARAH VITAMIN A treatment from a beauty therapist or own the treatment for daily care at home.



## VITAMIN A DAY CREAM F-1809 50ml, F-809 150ml

- This invaluable daily cream with the revitalizing characteristics of Vitamin A Palmittates and the soothing effect of Panthenol and Allantoin is suitable for all mature skin types. By means of a natural light protection agent, Viamtin A Day Cream gives even more protection from UVA and UVB rays. It is a perfect make up base.
- Apply in the morning to cleansed skin.



## VITAMIN A NIGHT CREAM F-1802 50ml, F-802 150ml

- A rich cream for the care of wrinkled skin. Vitamin A supports the repair mechanisms and stimulates collagen formation. Free radicals can damage cells and accelerate age-related diseases. Vitamin A protects the skin from those free radicals. Natural factors maintain and balance moisture retention level. Jojoba oil rounds off the formulation and nurtures the skin softly. It counteracts the signs of aging by softening wrinkles.
- Apply to cleansed skin at night.



## VITAMIN A EYE CREAM F-1810 18ml, F-810 150ml

- A rich cream for special treatment of the sensitive eye area that contains a special active compound of Vitamin A and E. Wheat-germ oil, Bisabolol, Aloe Vera, Lanolin, and Bee’s wax diffuses moisture across the skin, stimulates skin regeneration, and smoothes out wrinkles.
- Apply after cleansing. Pat it softly around the eyes in the morning and evening.



### VITAMIN A REVITAL SERUM F-1806 50ml, F-806 150ml

- Vitamin A revital serum is a light renovating care for every skin type. Valuable liposomes with Vitamin A and Hyaluronic acids gives the skin vitality and elasticity. The skin's structure is permanently improved and premature skin aging is counteracted.
- Apply after cleansing and the use of a day or night care product.



### VITAMIN A NECK CREAM F-1803 50ml, F-803 150ml

- Rich intensive care for skin on the neck and upper chest areas that need attention. A combination of high value plant oils with Jojoba oil, shea butter, and bisabolol gives the skin important nutrients without excess oil. Vitamin A, E and F provide protection from free radicals and guard against premature skin aging. Aloe Vera supports these protective functions and diffuses necessary valuable moisture.
- Apply in the morning and at night to cleansed neck and area above the chest.



### VITAMIN A CLEANSING MILK F-1801 200ml, F-801 1000ml

- Smooth and gentle formula that removes unwanted particles of dirt while retaining moisture from the skin. It is also formulated to gently and thoroughly remove skin secretions, and face and eye make-up easily.
- Apply the gel into your skin using a circular motion. Afterwards, rinse off with warm water. Best used twice a day, once in the morning and in the evening.



### VITAMIN A TONIC W/O ALCOHOL F-1808 200ml, F-808 1000ml

- A soft and mild tonic specifically formulated for those with very sensitive or dry skin. It is used to remove residue and clean and refresh the skin.
- Apply after cleansing your skin with a cleanser. Soak a cotton ball with the tonic and apply onto your skin using circular motion.



F-802 F-803 F-810 F-806 F-809



# The most valid alternative To BOTULIN TOXIN FOR Immediate results

**FARAH**<sup>®</sup>  
B E A U T Y  
P R O F E S S I O N A L

**BOT CARE**, a new blend of non toxic active ingredients including anti-aging ACETYL HEXAPEPTIDE-3, which is obtained from the chemical combination of natural amino acids that work in a similar way as botulinic toxin but without changing or distorting facial expressions, allows the ingredients of the product to work where it is needed most.

## BOT CARE ANTI-AGING TREATMENT BENEFITS:

1. Relaxes facial muscles.
2. Reduces the depth of wrinkles and mood furrows.
3. Prevents the formation of new wrinkles.
4. Sustains the dermal matrix through the natural production of Collagen Fiber and Elastin.
5. Smooths out imperfections of the skin.
6. Repair mechanism that encourages the skin's own regeneration.
7. Increases the skin's moisture.
8. Brightens skin tone.



F-430 BOT CARE  
ANTI-AGING TREATMENT

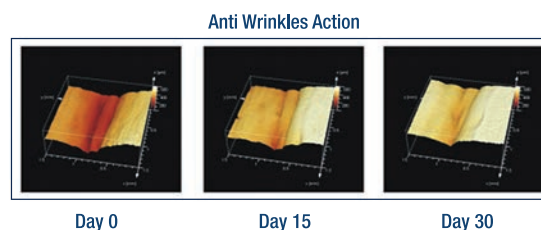
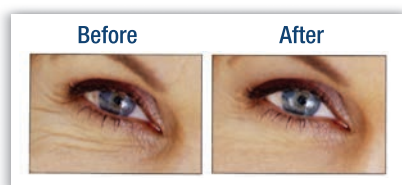

## F-430 BOT CARE ANTI-AGING TREATMENT

A new anti-aging BOT CARE treatment that lessens the excessive stimulus that creates wrinkles, relaxing facial muscle tension. It visibly helps correct expression lines and wrinkles, rejuvenates facial features, and immediately energizes, tones, hydrates, and soothes the skin.

## TREATMENT PROCEDURES:

1. **CLEANSING**—Prepare the face for treatment using the FARAH CLEANSER.
2. **PEELING**—Apply PHASE 1 PEELING on face, neck, décolleté, and hand. Massage 2-3 minutes then wait for 8 minutes before removing the peeling with warm water.
3. **STEAM & TONIC**- Steam for 5 minutes, then apply tonic.
4. **BOT CARE CONCENTRATE**- Apply PHASE 2 BOT CARE SERUM around the eyes, lips, neck and do a massage to the skin using pressure. Then apply a few drops of the Bot Care Intensive Serum along the muscles and wrinkle areas (optional: Using light therapy & vacuum units, follow the direction of the muscles.) Then apply a few drops of Intensive Serum in your hands, pat the face lightly, and perform a relaxation massage all over to aid absorption. Rest the palm of your hand in the center of the face and exert a slight pressure while moving it slowly down the sides of the face until you reach the neck. Repeat this movement three times.
5. **MASSAGE TREATMENT CREAM**: Apply PHASE 3A massage cream onto face, neck, décolleté, and hand. Massage for 15 to 20 minutes. Remove any excess with a dry esthetic wipe.
6. **BOT CARE MASK**- Put PHASE 3 BOT CARE MASK all over the face, neck, décolleté, and hand. Leave on for 10-15 minutes then remove the mask with a warm towel.
7. **FINAL CARE**- Complete the treatment by massaging PHASE 4 BOT CARE INTENSIVE CREAM lightly into the skin accordingly. Softly pat in until completely absorbed in the wrinkle areas. Then apply treatment cream as final care.
8. **SUN CARE PROTECTION** needs to only be applied during day time.

# The most valid alternative To BOTULIN TOXIN FOR Immediate results

**FARAH®**  
BEAUTY  
PROFESSIONAL

## F-9430 COLLAGEN BOT CARE ANTI WRINKLE TREATMENT

- COLLAGEN BOT CARE contains a new blend of non-toxic active ingredients including anti-aging peptides such as Acetyl Hexapeptide-3 and Oligo peptides, obtained from the chemical combination of natural amino acids that work in a similar way to botulin toxin without changing or distorting facial expressions. Now the anti-facial expression wrinkle power acts where it is needed most .
- Collagen myoxinol is the main constituent of major fiber bundles, which gives strength to connective tissues. It provides biological space for cell replication and differentiation, which is indispensable for embryonic development, organogenesis, individual growth, and wound repair. As a result of various external environmental influences, such as pollution, prolonged exposure to sunrays, tense emotions, drug intakes, the natural aging process, etc., collagen inside the skin tissue gradually diminishes, resulting in a lowered capability of the skin to retain water and nutrients.



F-9430 COLLAGEN BOT CARE ANTI WRINKLE

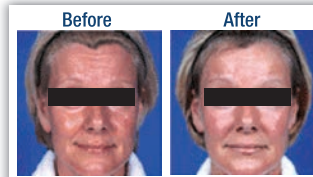

**Myoxinol®**

INCI: Hydrolyzed Hibiscus Esculentus Extract (and) Dextrin

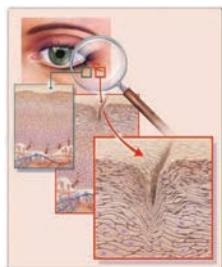

Aged skin shows less elasticity and ability to return to its initial state after muscle contraction.

•dynamic wrinkles become permanent generating "expression lines"



## BENEFITS OF COLLAGEN BOT CARE ANTI-WRINKLE TREATMENT SET:

- Relaxes facial muscles
- Reduces the depth of wrinkles and mood furrows
- Prevents the formation of new wrinkles
- Sustains the dermal matrix through the natural production of collagen fibers and elastin
- Smoothes out imperfections of the skin
- Increases the skin's moisture
- Tightens eye sacs and lightens dark circles
- Relaxes and soothes irritated skin
- Appearance is fresh, radiant, and the protective barrier function is enhanced

### FOR ALL SKIN TYPES, ESPECIALLY MATURE SKIN.

#### APPLICATION STEPS:

1. **Cleansing** – Prepare the face for treatment using F-201 Farah Cleanser.
2. **Peeling** - Apply PHASE 1- PEELING on face, neck, décolleté, and hand. Massage for 2-3 minutes, then wait for 8 minutes before removing the peeling with warm water.
3. **Steam & Tonic** - Steam for 5 minutes then apply F-204 Farah Tonic.
4. **Bot Care Concentrate** - Apply PHASE 2 BOT CARE INTENSIVE SERUM around the eyes, lips, and neck. Massage it into the skin. Apply a few drops of the Bot Care Intensive Serum along the muscles and wrinkle areas ( OPTIONAL: Use light vacuum massage, R.F machine, Ultrasound, OXYGEN MACHINE OR LED LIGHT SYSTEM). Then, apply a few drops of serum in your hands, pat the face lightly, and perform a relaxation massage to aid absorption. Rest the palm of your hand in the center of the face and exert a slight pressure. Move slowly down the sides of the face until you reach the neck. Repeat this movement three times.
5. **Massage** - Apply PHASE 3A ANTI AGING CREAM MASK massage cream onto face, neck, décolleté, and hand for 20 minutes. Remove any excess with a dry esthetic wipe.
6. **Bot Care Collagen Mask** – Put COLLAGEN BOT CARE MASK with F-905 MASK TREATMENT LOTION all over the face. Leave on for 25-30 minutes.
7. **Final Care** - Apply PHASE 4 BOT CARE Intensive Cream lightly into the wrinkle area such as eye, face, neck, and hand. Massage until completely absorbed.
8. **Apply final care** F-528 COLLAGEN CREAM.



#### Active agents:

- **PHASE 1:** (Active agents : Hydrated Yeast, Lecithin, Glycerin, Glycerol Stearate.)
- **PHASE 2:** (Active agents: Glycerin · Sodium Hyaluronate, Hydrolyzed Wheat Protein, Acetyl Hexapeptide-3.)
- **PHASE 3A:** (Active agents : Almond Oil, Squalane, Macadamia Oil, Hydrolitea, Panthenol, DNA-marine, Aloe Vera.)
- **PHASE 3B:** Collagen, Hydrolyzed Hibiscus Esculentus Extract (Myoxinol), Hydrogenated Polysorbate, Dextrin, PPG-15 Stearyl Ether, PEG-40 Sorbitan Peroleate. •F-905 MASK TREATMENT LOTION: Centaurea Cyanus Flower Water, Panthenol, Sodium Ascorbyl Phosphate, Hydrolyzed Soy Protein, Sodium Hyaluronate, Zinc PCA, Copper PCA
- **PHASE 4:** (Active agents: Sorbitol Sodium Hyaluronate, Soy Bean Oil · Retinol, Acetyl Hexapeptide-3, Palmitoyl Tetrapeptide-3, Tocopherol, Linoleic Acid, Sorbitol, Lecithin, Sodium Ascorbate. )



## BOT CARE ANTI WRINKLE SET F-985 (24 treatments)

Bot Care is a new treatment that helps to reduce the contraction of muscle cells, combats facial wrinkles, eye bags, and eye circles, and improves tissue elasticity.

This new blend of non-toxic, anti-wrinkle ACETYL HEXAPEPTIDE -3, obtained from the chemical combination of natural amino acids that work similarly to botulinic toxin without changing or distorting facial expressions, allowing the ingredients of the product to work where it is needed most.

Collagen is the main constituent of major fiber bundles, which gives strength to connective tissues. It provides biological space for cell replication and differentiation, and is indispensable for embryonic development, organogenesis, individual growth, and wound repair. As a result of various external influences such as pollution, prolonged exposure to sunrays, tense emotions, drug intakes, the natural aging process, etc., collagen inside the skin tissue gradually fades away, resulting in a diminished capability of the skin to retain water and nutrients.



**F-985**  
MADE IN GERMANY

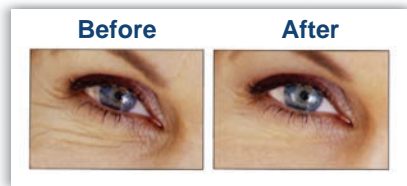

Anti Wrinkles Action

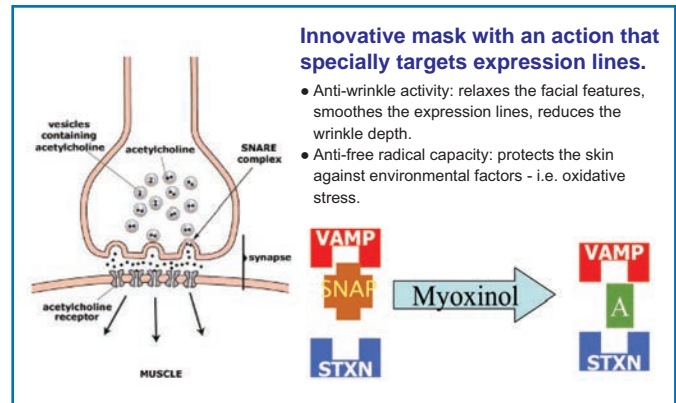
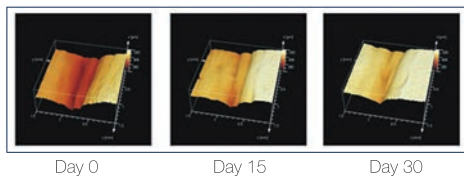

### BENEFITS OF BOT CARE ANTI-WRINKLE SET:

1. Relaxes facial muscles.
2. Reduces the depth of wrinkles and mood furrows.
3. Prevents the formation of new wrinkles.
4. Sustains the dermal matrix through the natural production of collagen fibers, and elastin.
5. Smoothes out imperfections in skin.
6. Increases the skin's moisture.
7. Tightens eye sacs and lightens dark circles.

### Application Steps:

1. Clean the skin thoroughly.
2. Apply the serum evenly onto skin.
3. Put the collagen mask firmly against the skin.
4. Soak each piece of the collagen mask with the remaining serum until they turn into a translucent gel form.
5. Leave on for 25-30 minutes for absorption, then remove the mask.
6. Apply Eye Gel as final care.

Apply every 2-3 days. 10 applications make a treatment program. You may start another program after taking one week's break. For general beauty-care purpose, apply weekly. Avoid applying any cream, lotion or massage gel prior to treatment as these substances or their remnants might obstruct effective absorption of the products ingredients by skin.

### Ingredients :

ANTI-WRINKLE COLLAGEN EYE MASK (24 PAIRS):  
COLLAGEN, HYDROGENATED POLYISOBUTENE, PPG-15STEARYL ETHER, PEG-40 SORBITAN PEROLEATE

### BOT CARE ANTI WRINKLE SERUM (2ML X 24PCS):

AQUA (WATER), PENTYLENE GLYCOL, BUTYLENE GLYCOL, SODIUM HYALURONATE, HYDROLYZED WHEAT PROTEIN, ACETYL HEXAPEPTIDE-3

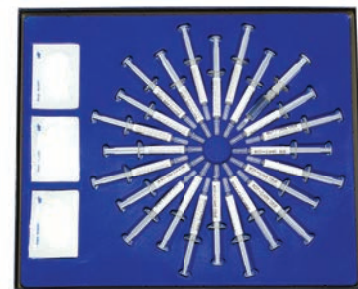

# WRINKLE FREE KIT ( F-1309A + F-1309B )



*Signature*  
series

**No need for needle injection!  
Become younger without surgery!**

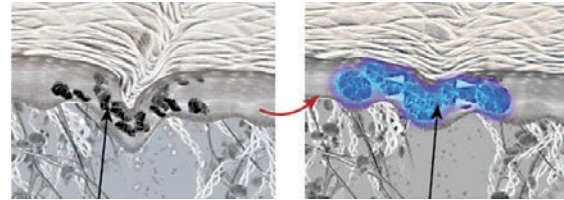

Dry microcaps at the beginning of application

Hydrated microcaps

With Farah's new cytological technology development by its laboratories in France, wrinkles can be treated with non-invasive methods, such as hyaluronic filling spheres, collagen, and Botox.

FARAH Wrinkle Filler is the best alternative to injections and other ineffective wrinkle prevention. It's surprisingly water-free texture, associated with swelling hyaluronic microspheres, fills lines and wrinkles. It works well especially in the forehead, around the eyes, lips, and enlarged pores.

## F-1309A – WRINKLE FILLER

Wrinkle filler is a new formulation consisting mainly of hyaluronic filling spheres and nano size synthesis technology, and soft focus pigments. When micro spheres are applied into the surface of the skin, they can easily enter the wrinkles to penetrate the upper layers of the epidermis. It then re-hydrates by taking up water evaporating from the skin to fill in lines, wrinkles, and scars, smoothing out the imperfections of the skin's surface and carrying out an immediate flash effect. It can also diminish signs of fatigue.

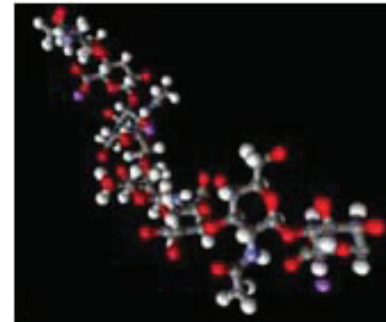
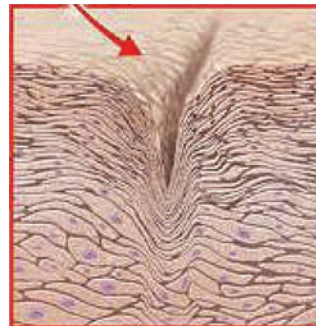

HYALURONIC FILLING SPHERES

**Active Ingredients:** Hyaluronic Filling Spheres, Vitamin E, Soft Focus Pigment

## F-1309B – COLLAGEN SERUM

This Collagen Concentrate is part of an anti-aging treatment; this concentrate moisturizes and increases the skin's elasticity and aids in the natural production of collagen. At the same time, it softens the signs of tiredness and fine lines, tightens the skin pores, and repairs skin cells.

**Active Ingredients:** Sea Collagen, Glycerin

**Application:** Cleanse skin thoroughly, then let it dry. Apply F-1309A(Wrinkle Filler) to the affected areas on the face and lightly massage in. Wait 5 minutes, then apply F-1307B(Collagen Serum) by gently patting it into the face. This process allows for the Hyaluronic Filling Spheres and Serum to work together. For the best results, use in the morning and evening.



Spheres are swelling in a very short time (about 1 hour) and this volume increase persists for at least 5 hours.

**Skin Types:** All Skin Types



# FARAH<sup>®</sup>

BEAUTY  
PROFESSIONAL



## F-518 VITAMIN C TREATMENT ( 6 TREATMENTS )

These antioxidant substances help to destroy free radicals. Vitamin C supports the blood flow within the skin and the removal of roughage when given to the skin by cosmetic preparations.

### Active agents:

C Pure Mask powder: Vitamin C, allantoin  
C Pure Mask ampoule: Aloe Vera, panthenol  
C Pure multiple vitamin syringe: Vitamin A,B,C,E,F

These products are used to make a mask that gives Vitamin C and moisture to the skin. Having applied the mask to the skin, the muscular system is strained and the functions in the skin are stimulated. It gives the skin a little warmth and a tingling feeling.



### C PURE CRÈME (FOR ALL SKIN TYPE)

Intensive care creams has micro-encapsulated Vitamin C and bio-technologically produced hyaluronic acid.

The creams are use to keep the moisture in and to provide the skin with a balancing effect.

They can prevent the damaging free radicals from reaching the skin.

### F-518 VITAMIN C FACE LIFTING TREATMENT STEPS:

#### 1) Cleansing

Use Clean & Active Cleansing Lotion (item 201) or Gel (item 202)

#### 2) Peeling

Use the Clean & Active Enzyme Peeling (item 215) Leave on for 5-8 minutes. Remove with warm water.

#### 3) Tonic Treatment

Apply Clean & Active Tonic with a cotton pad. (OPTIONAL): FACIAL STEAM 5-10 MINS

#### 4) Apply Mask (VITA-C AMPOULE MIX WITH MASK)

Put the contents of the ampoule into the powder tin and mix it to get a smooth mixture. Apply it to the skin with a brush; please note the sketch inserted in the treatment kit. Let the mask dry and take effect for 10 minutes. Afterwards, wet the mask well with a sponge and rinse it carefully with warm water. Remove the remains.

#### 5) Apply Active Agents

Massage the contents of the multiple Vitamin C serum into the skin for 5-10 mins. (OPTIONAL) Ultrasonic, Galvanic, LED, IPL, BIO LIGHT LIFTING (RED LIGHT ) MACHINE PENETRATE 10-15 MIN with Vitamin C Serum

#### 6) Massage

Massage in the Vitamin C Pure Crème (item F-513)

#### 7) Apply final care as required. (F-513 or F-809)

Total Time Required: approx. 80-90 min.

#### Last Note:

Please take care particularly of:

- applying the mixture behind the ears in accordance with lymph system.
- don't spreading the mixture over the eye area, but cover the crow's feet, wrinkles that appear around the eyes.
- spreading the mixture over the upper rim of the eyes and the eyebrows, up to the hairline.



### Includes:

**Vitamin C mask powder**

**Mask ampoule**

**Mask syringe**

In addition to the multiple vitamins applied to the skin, this mask will then feed it with a concentrated dose of other vitamins, particularly Vitamin C. Those antioxidant agent's react to absorb radicals. The undesirable reactions of the free radicals, which damage cells, will be avoided or reduced.



F-1239

### Vitamin C Concentrate F-1239 30ml

A light texture concentrate, which can be easily blended into your skin, providing pure Vitamin C and moisture to dry, tired and dull skin. With regular use, a smoother, brighter and healthier skin can be obtained.



F-1514

### Vitamin C Cream F-1514 50ml

A rich, non-oily facial cream with an antioxidative effect to absorb free radicals. Pure Vitamin C supplies the skin, supports and maintains the micro-circulation, and removes waste products. As a result, cell activity is enhanced, the tightness of the skin is improved, and the natural aging process is slowed down. After use, the skin's complexion becomes more vibrant, healthy, and revitalized.



F-1513

### Vitamin C SERUM F-1513 50ml

A unique blend of ingredients is combined with Pure Vitamin C to combat tired, dull, and stressed skin, and to bring back the glow in your complexion. This serum is easily absorbed by the skin without leaving behind the feeling of greasiness. Your skin will soon regain its vibrant and healthy appearance. Application: Apply serum after concentrate. Can be used as day cream.

**Suitable for all skin types.**

# ASC – ACNE SKIN CARE



♣ **FARAH ASC** Anti-Acne series has been especially formulated for impure and seborrhoea injured skin (the accumulation of normal sebaceous secretions mixed with dirt, forming scales or incrustation). The innovation is the ASBIOL T2, sebum regulator, a compound in all products of this series, except the ASC Peel Off Mask. Thus, an optimum result of the complete treatment can be guaranteed. Impurities necessitates this intensive skin care system.

♣ **The ASC** series balances problematic oily skin. Facial appearance will improve, complexion will become purified, and sebaceous secretion will become balanced. In order to avoid build-up of sebaceous secretions in the pores, a home care with ASC products is necessary.



## ASC CLEANSING GEL F-112 200ml, F-202 1000ml



- ♣ A very soft and creamy gel that can be combined with any FARAH skin care product. It thoroughly removes dirt particles, skin secretions, as well as facial and eye makeup.
- ♣ **Active Agent:** Extracts of Aloe Vera, detergent substances, extracts from Stinging Nettle
- ♣ **Ph-rate:** 6.8-7.8
- ♣ **Application:** Use it in the morning and in the evening. Remove it with warm water.
- ♣ **Skin Types:** For skin susceptible to impurities, such as oily skin.

## ASC TONIC W/ ALCOHOL F-117 200ml, F-205 1000ml



- ♣ Stimulating and refreshing tonic with alcohol. Remains of rough skin cells are removed. Sebaceous activities are balanced and microcirculation is stimulated.
- ♣ **Active Agent:** Extract from Stinging Nettle, Alcohol
- ♣ **Ph-rate:** 5.5-6.5
- ♣ **Application:** Use it after having cleansed the skin with ASC Cleansing Lotion/Gel. Soak a cotton pad and softly rub face, throat/neck, and décolleté (area above the chest and below neck).
- ♣ **Skin Type:** Oily and acne skin.

## GREEN PEELING F-1214 50ml, F-214 150ml



- ♣ **Green Peeling** is made up of 10 different fruit extracts and acids. The peeling helps with skin cell renewal, removes dead skin cells, and acts as an anti-irritant without stripping away the skin's natural moisture. It provides a deep cleansing effect on the skin, leaving the skin looking cleaner, smoother and healthier by removing the dead skin cells, dirt and oil embedded in the pores that can cause acne. It redefines the skin by minimizing the appearance of pores and prevents the outbreak of acne, blackheads, and oily skin.
- ♣ **Active Ingredients:** Fruit Acid, Lactic Acid, Pineapple Acid, Grape Acid, Salicylic Acid, Titanium Dioxide, Allantoin
- ♣ **Application:** Apply a thin layer of the peeling to the face and neck. Wait 5 to 10 minutes until the mask is almost dry, then gently massage the peeling to help remove the dead skin cells, dirt, and oil embedded in the pores. Then rinse off with cool water. If your skin is sensitive, leave the peeling on the skin for 10 minutes and rinse off with cool water.
- ♣ **Skin Type:** Oily and acne skin.





### ASC ALOE VERA SUPER MOIST F-1119 50ml, F-119 150ML

- ♣ Aloe Vera Super Moisturizer is a marvelously light moisturizer based on extracts of natural aloe vera. 90% of natural aloe vera extract is combined with additional moisturizing factors, increasing the ability of the skin to bind to water, counteract dryness symptoms, and improve the ability of the cells to regenerate.
- ♣ **Active Agent:** Aloe Vera.
- ♣ **Application:** Apply twice daily after using the cleanser and tonic.  
Add oil free lotion for oily and acne skin as final care.
- ♣ **Skin type:** Suitable for all skin types, especially oily, acne, dry, and sensitive skin types.



### ASC OIL-FREE LOTION F-1115 50ml, F115 150ml

- ♣ Non-oily lotion for sebum regulation with sebum controlling effect to balance the activities of sebaceous glands.
- ♣ **Active Agents:** Aloe Vera, Sea salt, Uric Acid, Vitamin A, E, Allantoin, Biotins.
- ♣ **Ph-rate:** 5.5-6.5
- ♣ **Application:** Use it during the morning and evening by softly massaging it in.
- ♣ **Skin Type:** Oily and acne skin.



### ACNE BREAKOUT CONCENTRATE F-1230A 30ml, F-230A 20pcs x 4ml

- ♣ Acne Breakout Control Concentrate is for problematic skin with small infections, inflamed pimples, swelling, and strong, red inflammations. It treats blemishes, purifies and exfoliates the skin's impurities and dead skin cells, and controls sebum secretion, therefore preventing the appearance of blackheads. It also helps to dry and heal existing acne as well as aid cell regeneration.
- ♣ **Active Ingredients for F-1230A:** Salicylic Acid, Glycolic Acid, Eucalyptus Globulus Essential Oil, Alcohol
- ♣ **Application:** Apply Acne Breakout Control concentrate directly to treatment area (breakout acne area only) with a Q tip, and then apply F-1115 OIL FREE LOTION to entire face. Afterwards, use F-1230B ACNE & BLEMISH PREVENTION to prevent future acne and blemishes. Complete process twice a day until acne is fully healed. For serious acne, concentrate should be applied every 2 hours. For professional use, it can be applied on the skin before using an acne mask.
- ♣ **Warnings:** Avoid eye and lip areas.
- ♣ **Skin Type:** Oily skin, and especially acne skin.



### ACNE & BLEMISH PREVENTION F-1230B 30ml, F-230B 20pcs x 4ml

- ♣ Acne & Blemish Prevention is Phase 2 in the Acne Concentrate Series. It treats problematic skin with small infections, inflamed pimples, swelling, and strong inflammation. It also purifies, calms, and stimulates the skin's healing process while regulating the skin's sebum secretion. The results in the prevention of future acne and blackheads, and diminishing of blemishes, such as scars left behind by acne. The concentrate also minimizes the appearance of pores.
- ♣ **Active Ingredients for F-1230B :** Sulfur, Zinc, Tea Tree Essential Oil, Lavender Essential Oil, Anti-Acne Complex, Vitamin B6
- ♣ **Application:** Apply directly to the zones to be treated, or to entire face for an active prevention. For acne breakout area, apply F-230A ACNE BREAKOUT CONTROL as phase 1. After acne starts to heal, use Phase 2 F-230B Acne & Blemish Prevention. For complete penetration, it can be use with High Frequency, Oxygen, LED, Galvanic, IPL, or Bio Light machines. For serious acne, concentrate should be applied every 2 hours. For professional use, it can be applied on the skin before using the Oil & Acne mask.
- ♣ **Warning:** Avoid eye and lip areas.
- ♣ **Skin Type:** All skin types, especially oily and acne skin.

# FARAH ASC ACNE TREATMENT



Acne is perhaps the most common chronic skin disease, which causes painful social and psychological effects on sufferers. It is an inflammatory condition of the sebaceous glands and hair follicles, usually found on the face, neck, chest, and shoulders.

Several factors contribute to the development of acne. Among of them are:

1. Over activity of the sebaceous glands that secrete oily substances onto the skin. The sebaceous glands of people with acne are especially sensitive to normal blood levels of a hormone called testosterone, found naturally in both men and women.
  2. Bacteria known as Propionibacterium plays a role in acne development. It grows and produces substances that cause redness and irritation (inflammation), as well as enzymes that dissolve the sebum from the glands into irritating substances, which inflames the skin and creates redness.
  3. There is also a genetic factor that induces acne.
- ASC Acne Treatment Package on Phase 1 combine salicylic and glycolic acids, antiseptic, and anti-inflammatory ingredients that exfoliate impurities and prevent the appearance of black and whiteheads. Phase 2 combines Zinc (inhibits enzymatic activity, antibacterial and anti-inflammatory properties), Sulfur (anti-seborheic action) and Tee Tree (powerful anti-infectious, anti-bacterial essential oil with healing properties), which will help deal with inflammatory acne lesions such as red blemishes, and pimples.

### ASC Acne Treatment Package Benefits:

- ◆ Balances oily skin and heals problematic skin with infections, red inflammation and blemishes.
- ◆ Purifies impurities from the skin and regulates sebum secretion. Skin appearance is improved and complexion obtains a matte finish.
- ◆ Calms and stimulates the skin's healing process.
- ◆ Prevents from future acnes, blackheads and blemishes by eliminating bacteria in the skin.
- ◆ Moisturizing factors increase skin's ability to bind water and counteract dryness symptoms.
- ◆ Improves the skin's cell regeneration.

### APPLICATIONS:

1. For deep cleansing, cleanse face with Acne Cleansing Gel.
2. Apply Phase 1 Peeling evenly on entire face and rinse off after 10 minutes. A tingling sensation is normal.
3. Apply Infinity Peel machine for 10-20 minutes (optional). When operating the unit, please use the correct technique.
4. Apply 5 ML of Phase 2 Acne Treatment Gel onto treatment area with High Frequency machine for 2-5 minutes. Then softly massage in remaining Acne Treatment Gel.
5. Apply 2 ML of Phase 3 Acne Concentrate evenly on entire face, avoiding the eye and lip areas. Massage in for 2 minutes. For deeper penetration, use with Galvanic, Blue LED Light, OR Ultrasonic machine for 5 minutes (optional).
6. Apply Phase 4 Acne Mask (Following process should be completed within 3 minutes due to mask hardening). Mix 30g Acne powder peel off mask with PHASE 4B Mask Treatment Lotion 90-100ml. Stir vigorously. Then apply an even coat of the paste with a spatula onto the skin. Avoid the eye area. Leave it on the skin for 20 to 25 minutes and then remove the mask by gradually peeling back the film.
7. Apply Phase 5 Acne Breakout Concentrate on acne area with Q-tip, avoiding eye and lip areas.
8. Apply Phase 6 final care evenly on entire face.
9. If receiving treatment during daytime, apply F-1681 Sun care protection cream for extra care.

### Ingredients:

1.PHASE-1, PEELING  
AQUA (WATER), PEG-8, ALCOHOL DENAT. (SD ALCOHOL 39-C), SODIUM CITRATE, METHYL GLUCETH-20, XANTHAN GUM, MALTODEXTRIN, LACTIC ACID, BIS-PEG-15 METHYL ETHER DIMETICONE, PEG-40 HYDROGENATED CASTOR OIL, ALLANTOIN, TRIDECETH-9, PHENOXYETHANOL, ANANAS SATIVUS (PINEAPPLE) FRUIT EXTRACT, VITIS VINIFERA (GRAPE) FRUIT EXTRACT, SODIUM BENZOATE, GLYCERIN, BUTYLENE GLYCOL, POTASSIUM SORBATE, SALICYLIC ACID, DISODIUM EDTA, HYDROLYZED ENTEROMORPHA COMPRESSA, PARFUM (FRAGRANCE), SODIUM HYDROXIDE, PASSIFLORA QUADRANGULARIS FRUIT EXTRACT, SODIUM CHLORIDE, PROPYLENE GLYCOL, LIPASE, SODIUM METABISULFITE, MICA, CI 77891 (TITANIUM DIOXIDE), CI 42090 (FD&C BLUE NO.1) CI 19140 (FD&C YELLOW NO.5)

2.PHASE-2 ACNE TREATMENT GEL : AQUA, ALOE BARBADENSIS, PENTYLENE GLYCOL, PROPYLENE GLYCOL, BUTYLENE GLYCOL, ALCOHOL DENAT., SODIUM CARBOMER, TRIDECETH-9, THYMUS SERPHYLLUM, CITRUS LIMONUM, LUPINUS ALBUS, PEG-40 HYDROGENATED CASTOR OIL

3.PHASE -3 ACNE CONCENTRATE  
AQUA (DEIONISED WATER), BUTYLENE GLYCOL, PROPYLENE GLYCOL, DIETHYLENE GLYCOL, ZINC GLUCONATE, ARCTIUM LAPPA ROOT EXTRACT, MALVA SYLVESTRIS (MALLOW EXTRACT), COMMIPHORA MYRRHA EXTRACT, PLANTAGO MAJOR LEAF EXTRACT, THYMUS VULGARIS (THYME EXTRACT), ETHOXYDIGLYCOL, SULFUR, PYRIDOXINE HYDROCHLORIDE, LAVANDULA ANGUSTIFOLIA (LAVENDER OIL), MELALEUCA ALTERNIFOLIA (TEA TREE OIL), TRIETHANOLAMINE, PEG-6 CAPRYLIC/CAPRIC GLYCERIDES, PEG-60 ALMOND GLYCERIDES, IMIDAZOLIDINYL UREA, GERANIOL, LINALOOL

4.PHASE -4A ACNE MASK ( F-83P)  
DIATOMACEOUS EARTH, SODIUM ALGINATE, CALCIUM SULFATE, TETRASODIUM PYROPHOSPHATE, ZINC PCA, MELALEUCA ALTERNIFOLIA (TEA TREE) LEAF OIL, ULTRAMARINES, IRON OXIDES, ALOE, CENTELLA ASIATICA EXTRACT, COLLAGEN, ASCORBYL GLUCOSIDE.

5.PHASE 4B ACNE TREATMENT LOTION ( F-900)  
AQUA (DEIONISED WATER), GLYCERIN, CENTAUREA CYANUS FLOWER WATER, PANTHENOL, LINSEED ACID, SODIUM ASCORBYL PHOSPHATE, HYDROLYZED SOY PROTEIN, SODIUM HYALURONATE, ZINC PCA, COPPER PCA, TRIETHANOLAMINE, PARFUM (FRAGRANCE), CAPRYLYL/CAPRYL GLUCOSIDE, METHYLCHLOROISOTHIAZOLINONE, METHYLISOTHIAZOLINONE, IMIDAZOLIDINYL UREA.

6.PHASE 5 BREAKOUT CONTROL : AQUA (DEIONISED WATER), ALCOHOL DENAT., PROPYLENE GLYCOL, BUTYLENE GLYCOL, GLYCOLIC ACID, SALICYLIC ACID, SODIUM HYDROXIDE, EUCALYPTUS GLOBULUS/TASMANIAN BLUE GUM, LIMONENE

7.PHASE 6 ACNE FINAL CARE : INGREDIENTS: AQUA (WATER), CYCLOMETHICONE, CYCLOPENTASILOXANE, ALOE BARBADENSIS GEL, ISOPROPYL STEARATE, SORBITOL, MARIS SAL (SEA SALT), PEG/PPG-18/18 DIMETHICONE, TOCOPHERYL ACETATE, UREA, GLYCERYL, LINOLEATE, RETINYL PALMITATE, SUNFLOWER (HELIANTHUS ANNUUS) SEED OIL, PARFUM (FRAGRANCE), HYDROLYZED YEAST PROTEIN, PYRIDOXINE HCl, NIACINAMIDE, GLYCERIN, PANTHENOL, PROPYLENE GLYCOL, DISODIUM EDTA, GLYCERYL LINOLENATE, CITRIC ACID, ALLANTOIN, BIOTIN, PHENOXYETHANOL, METHYLPARABEN, SALICYLIC ACID, PROPYLPARABEN, ETHYLPARABEN, BUTYLPARABEN, ISOBUTYLPARABEN, POTASSIUM SORBATE, SODIUM BENZOATE< CHLORPHENESIN, BENZYL SALICYLATE, COUMARIN, HEXYL CINNAMAL, HYDROXYCITRONELLAL, LINALOOL, HYDROXYLISOHEXYL 3-CYCLOHEXENE CARBOXYALDEHYDE.



F-130 ASC ACNE TREATMENT KIT  
( 10 TREATMENTS )





## For those who prefer their skin to be treated more naturally:

**FARAH BETA GLUCAN** is the care for sensitive skin. In order to protect the skin from any damage, special ingredients were chosen to create a gentle care that works effectively.

**BETA GLUCAN** helps the skin look fresh and radiant. It is a special kind of care for sensitive skin.

**β-Glucan** assists the skin's self-protection. The new active agent **β-Glucan** helps sensitive skin block allergens by providing protection against environmental influences.

On the cell structures of the human immune system, **β-Glucan**-receptors are "occupied" by **β-Glucan** so the allergens from outside are blocked. This way, a layer of protected skin can be built from the inside. Simultaneously, **β-Glucan** reduces wrinkles by stimulating collagen synthesis and protecting the skin from sunrays.

*Beta*glucan  
BETA GLUCAN  
SOURCE OF BALANCE



### BETA GLUCAN 24 HOUR CREAM F-1312 50ml, F-312 150ml

A 24 Hour Cream without chemical preservatives, chemical emulsifiers, coloring, or perfume.

**Active agents:** β-Glucan, Aloe Vera, Almond Oil, Macadamianus Oil, Squalane

**Application:** Use it everyday. Spread it over face, neck, and throat in the morning.

**Suitable:** All skin types, especially sensitive skin.



### RADICAL MOIST COMPLEX F-1313 50ml, F-313 150ml

The Complex was specifically designed to moisturize by forming a layer to protect the skin from harmful environmental pollutions. It also has calming and soothing properties that help to improve the appearance of the skin.

**Active Agents:** Allantoinin, Aloe Barbadensis Gel, Petrolatum.

**Application:** Apply twice everyday after using cleanser and tonic. Spread evenly over face, neck, throat, and décolleté (area above the chest and below the neck).

**Suitable:** All skin types, especially sensitive skin.



### BETA GLUCAN CLEANSER F-1310 200ml, F-310 1000ml

A cleansing lotion without chemical preservatives, chemical emulsifiers, coloring, or perfume.

**Active agents:** β-Glucan, Thistle Oil, Panthenol

**Application:** Spread it over face, neck, throat, and rinse it off with plenty of water.

**Suitable:** All skin types, especially sensitive skin.



### BETA GLUCAN TONIC F-1311 200ml, F-311 1000ml

Face lotion without any chemicals, preservatives, chemical emulsifiers, coloring, or perfume.

**Active agents:** β-Glucan, Aloe Vera, Allantoin, Panthenol

**Application:** After cleansing, rub the face softly with a cotton pad moistened with tonic.

**Suitable:** All skin types, especially sensitive skin.



### SUPER CLEANSING GEL F-1315 50ml, F-315 150ml

Maintaining clean and healthy skin is an essential part of skin care treatments. Active ingredients can easily be absorbed only when the skin's pores are clear of blockage. This helps the skin's respiratory functions work properly.

This unique and gentle Super Cleansing Gel has a powerful, deep cleansing effect that is unrivalled by ordinary cleansing products. With the help of this gel, the rough layer of the skin is softened and can be removed. As a result, it stimulates and speeds up the skin's cell regeneration, prevents the development of acne, black heads, white heads, and seborrhea, leaving behind a smoother, softer, and healthier skin.

**Instructions:** After cleansing, apply on evenly on face and neck. Gently massage for 1-2 minutes with fingers, then rinse with warm water and follow up with a day or night cream. Can be used every 2-3 days.

**Suitable:** For oily or normal types.



F-310

F-311

F-312

F-313

# The Best Advanced Protection Under the Sun

## *Farah Daily Skin Protector Series:*

As the biological interface between the body and its environment, the skin is exposed to the influence of the atmosphere and the sun's rays. Oxygen containing compounds such as nitrogen oxides, peroxy radicals, and UV radiation are acting on the skin all the time. These exogenous burdens on the skin have increased in the past few decades as a consequence of air pollution with nitrogen oxide, depleting the ozone layer in the stratosphere, changing people's recreational activities, and creating a burden on the skin.

UV radiation can penetrate the skin and cause sunburn, leading to premature aging of the skin. It can weaken the immune system and cause skin cancer. At a molecular level, UV radiation is responsible for two effects in particular – reactive free radicals and direct damage done to the DNA. UVA can reach the dermis, causing damage to the structure of elastin and collagen fibers, which reduces the elasticity, firmness, and suppleness of the skin. It aids in premature aging in which the skin becomes dry, coarse, with deepened fine lines or wrinkles. UVB on the other hand will trigger production and accumulation of melanin. The skin thus turns dark, and often forms sun spots and freckles.

**FARAH super protector formula is anti-UV, anti-pollutant, and works to repair and nourish the skin.**

To be used for: Sun-shielding counteracting UV rays, moisturizing as a day cream, or a makeup base. FARAH SUPER PROTECTOR SUN CREAM formula has an extraordinary sun blocking capability. At the same time, the ingredients act to moisten, repair, and counteract free radicals. It has a water resistant formulation that is oil-free, and does not block skin pores at all. It has a light, fresh, and invigorating texture. It can be worn all day long, allowing it to be used as a day cream or makeup base.

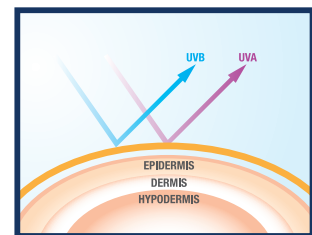
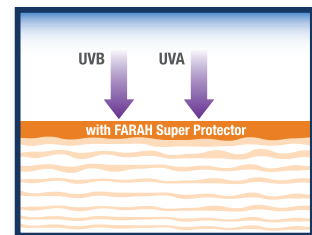
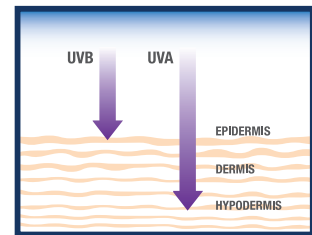

### ADVANTAGES:

- ▼ SPF 40+ TINT AND SPF 50 prevents the harmful effects of UV rays.
- ▼ Suitable for continuous use.
- ▼ Protects the skin from harmful substances such as air pollutants, free radicals, and dust.
- ▼ Contains deep moisturizing factor.
- ▼ Comprising anti-irritants that calm and soothe the skin from hypersensitivity due to heat.
- ▼ Suitable for use as day cream and makeup base.

### Main Ingredients:

TITANIUM DIOXIDE, UVA & UVB FILTERS, SODIUM HYALURONATE, TOCOPHEROL (VITAMIN E), GREEN TEA EXTRACT, VITAMIN A & GINKGO EXTRACT, CAPYL GLYCOL.



## SUPER FACE PROTECTOR SPF 50 F-1681 50ml, F-681 150ml

All Skin Types



**F-1681**  
50ml

An innovative cream formulated to be light in texture and water resistant with a super high anti-UV factor of SPF 50. It gives a light, fresh, and invigorating sensation while defending the skin from the invasion of UV rays and free radicals. The protective film formed on the surface of the skin helps preserve the skin's moisture content. It is also anti-hypersensitive and soothes the skin from the heat while it counteracts oxidants and revitalizes skin texture to deter aging.

- Usage:**
- ▼ To be used daily as a day cream.
  - ▼ To be used as a makeup base.
  - ▼ To be used as a day cream after treatments such as phototherapy, derm-brasion, and depilation.
  - ▼ Skin renewal requires intensive skin protection and repair.

**Active agents:** TITANIUM DIOXIDE, ETHYLHEXY METHOXYCINNAMATE, BUTYL METHOXYDIBENZOYLMETHANE, TOCOPHEROL ACETATE (VITAMIN E), ALLANTOIN, GLYCERIN

**Direction:** After cleansing, apply on face and neck as day cream. Re-apply every hour after swimming or during continuous sun exposure



**F-681**  
150ml

## SUPER FACE PROTECTOR SPF 40+ tint F-1682 50ml, F-683 150ml

All Skin Types



**F-1682**  
50ml

An innovative cream formulated to be light in texture and water resistant with a super high anti-UV factor of SPF 40 with a tint color (mixture of white and orange). It gives a light, fresh and invigorating sensation while defending the skin from the invasion of UV rays and free radicals. The protective film formed on the surface of the skin help preserve the skin's moisture content. It is also anti hypersensitive and soothes the skin from the heat, while it counteracts oxidants and improves skin texture to deter aging.

- Usage:**
- ▼ To be used daily as a day cream.
  - ▼ To be used as a makeup base.
  - ▼ To be used as a day cream after treatments such as phototherapy, derm-brasion and depilation.
  - ▼ Skin renewal requires intensive skin protection and repair.

**Active Agents:** TITANIUM DIOXIDE, ETHYLHEXY METHOXYCINNAMATE, BUTYL METHOXYDIBENZOYLMETHANE, TOCOPHEROL ACETATE (VITAMIN E), ALLANTOIN, GLYCERIN, METHOXYDIBENZOYLMETHANE

**Directions:** After cleansing, apply on face & neck as day cream. Re-apply every hour after swimming or during continuous sun exposure.



**F-682**  
150ml

SPF	Fraction of burning UV transmitted	Time to Sunburn	Burning UV Blocked
1	1/1 (all of it)	No change	0%
4	—	4 x	75%
10	1/10	10 x	90%
15	1/15	15 x	93%
20	1/20	20 x	95%
30	1/30	30 x	96%
40	1/40	40 x	97%
50	1/50	50 x	98%

**FARAH**<sup>®</sup>  
PROFESSIONAL  
CONCENTRATE

Breathe nutrients into your skin



## CONCENTRATE SERIES advance the level of your skin care

The FARAH Concentrate Series is exclusively formulated to directly address the different needs of various skin types. Each concentrate series consists of the highest quality ingredients such as Salicylic Acid, Zinc, Aloe Vera, Caviar, Hyaluronic Acid, Collagen, Acetyl Hexapeptide-8, NMF, and Vitamin C. Experimental tests have proven the unrivaled effectiveness and skin compatibility of each concentrate. It can be combined with a variety of skin care products, facial masks, and beauty machines to enhance the effectiveness and results of each concentrate.



### Acne Breakout Control F-230A 20pcs x 4ml

Acne Breakout Control concentrate is for problematic skin with small infections, inflamed pimples, swelling, and red inflammations. It treats blemishes, and purifies and exfoliates the skin's impurities and dead skin cells, preventing the appearance of blackheads.

**Active Ingredients:** Salicylic Acid, Glycolic Acid, Eucalyptus Globulus Essential Oil, Alcohol.

**Application:** Apply Acne Breakout Control concentrate directly to treatment area (breakout acne area only) with a Q tip, and then apply F-1115 OIL FREE LOTION to entire face. Afterwards, use F-230B ACNE & BLEMISH PREVENTION to prevent future acne and blemishes. Complete process twice a day until acne is fully healed.

**Suitable Skin Type:** Oily and acne skin.



### Acne & Blemish Prevention F-230B 20pcs x 4ml

Acne & Blemish Prevention is Phase 2 in the Acne Concentrate Series. It treats problematic skin with small infections, inflamed pimples, swelling, and strong inflammation. It also stimulates the skin's healing process while regulating the skin's sebum secretion, resulting in the prevention of future acne and blemishes.

**Active Ingredients:** Sulfur, Zinc, Tea Tree Essential Oil, Lavender Essential Oil, Anti-Acne Complex, Vitamin B.

**Application:** Apply directly to the area that needs to be treated or to entire face for an active prevention.

For acne breakout area apply F-230A ACNE BREAKOUT CONTROL as phase 1. After acne starts to heal, use Phase 2 F-230B Acne & Blemish Prevention. For complete penetration, it can be used with High Frequency, LED, Galvanic, IPL, or Bio Light machines.

**Suitable Skin Type:** Oily and acne skin.



### Sensitive Concentrate F-231 20pcs x 4ml

This intensive care brings comfort and brightness to sensitive skin. Sensitive concentrate has been formulated to protect thin, light and delicate skin against external aggressions and premature aging. It alleviates, balances, and strengthens the epidermis while preserving the sensitive skin's texture, transparency, and brightness.

**Active Ingredients:** Aloe Vera, Anti-Redness Vegetable Complex, Lin seed extract, Urea, Licorice extract, Rose water

**Application:** Apply once or twice a day on perfectly dry and cleansed face and neck. Gently massage into skin and follow up with a moisturizing cream. Avoid eye and lip areas.

**Suitable Skin Type:** All skin types.





**Bust Concentrate**  
F-232 20pcs x 4ml

A firm and full breast with delicate skin are essential attributes to a striking feminine contour. The concentrate gives intensive care to improve the shapeliness, firmness, tonicity, and skin texture of the breast.

**Suitable Skin Type:** All skin types.



**Collagen Concentrate**  
F-235 20pcs x 4ml

The Collagen Concentrate is part of an anti-aging treatment. This concentrate moisturizes and increases the skin's elasticity. At the same time it softens the signs of tiredness and fine lines, tightens skin pores, and repairs skin cells.

**Active Ingredients:** Sea Collagen, Glycerin.

**Application:** Apply morning and evening on cleanse skin.

**Suitable Skin Type:** All skin types.



**Vitamin C Concentrate**  
F-239 20pcs x 10ml

The Vitamin C Concentrate fights tired, dull, and stressed complexions and brings back the glow to your skin. This texture blends into your skin without leaving a trace of greasiness. It was formulated for a well-targeted diffusion of pure Vitamin C into the skin. Day by day you will see your skin acquire a smoother, brighter, healthier glow.

**Active Ingredients:** Liposomes of Vitamin C , Hyaluronic Acid.

**Application:** Apply morning and evening on cleansed skin of neck and face.

**Suitable Skin Type:** All skin types.



**Caviar Eye Zone Concentrate**  
F-233 20pcs x 4ml

Caviar eye care helps treat the puffiness, wrinkles, and dark circles around the eyes while fighting the signs of aging. The Caviar power aims to restore the vitality and freshness back to the eye area.

**Active Ingredients:** Caviar, Glycerin, Sodium DNA.

**Application:** Apply every morning and night, before using makeup. Apply from the interior of your eye to the exterior.

**Suitable Skin Type:** All skin types.



**Bot Care lift Concentrate**  
F-236 20pcs x 4ml

Has the benefit of Botox without the side effects. It relaxes the deep skin cells in order to erase wrinkles and prevents skin aging induced by repeated facial movements. As a result it makes the skin look younger while restoring the skin to its natural radiance.

**Active Ingredients:** Microcaps of Anti-Wrinkles Facial Expression , Acetyl Hexapeptide-8 , Light Reflecting, Biosaccharide Gum (NMF), Vitamin F, Hyaluronic Acid, Sweet Almond Oil, Vegetable Glycerin,

**Application:** Apply twice a day to clean skin with a small quantity on the forehead, around the eyes and on the face. Massage with stretching movements in one specific direction.

**Suitable Skin Type:** All skin types, especially mature and dry skin.



**Anti-Cellulite Concentrate**  
F-237 20pcs x 10ml

This concentrate is a synergetic complex of various active and highly effective ingredients in fighting signs of cellulite. It has diuretics and astringent properties, reinforcing the microvascular tonicity and improving skin firmness. It also improves the elimination of metabolic residues.

**Suitable Skin Type:** All skin types.



**Hydrating Concentrate**  
F-234 20pcs x 4ml

Especially formulated to provide essential nutrients to dry or dehydrated skin, this concentrate restores the optimum water level in the epidermis. It moisturizes, nourishes, and protects the skin from harsh environmental conditions, leaving skin comfortable and radiant.

**Active Ingredients:** Hyaluronic Acid, Biosaccharide Gum, Sodium L PCA, organic Silicium.

**Application:** After cleansing the skin, apply on face or on concerned areas until completely diffuse into skin.

**Suitable Skin Type:** Dry and normal skin.



**Whitening Concentrate**  
F-238 20pcs x 10ml

A concentrated corrective treatment to whiten the skin which has been darkened or spotted by UV exposure. It protects the skin against UV rays during the day and eliminates melanin during the night. It leaves skin feeling smooth and looking brighter. It also restores radiance to the skin while protecting the skin from harmful environmental conditions. When combined with the cream, the effectiveness of the whitening process is highly increased.

**Active Agents:** Alpine Plant-Derived Skin Lightener (+5%), Pentavitin (+5%), Alpha-Arbutin, Pullulan, Algae Extract, Melissa Officinalis Leaf Extract.

**Application:** Apply, after skin has been cleansed and tonic has been applied, every morning and/or evening. Follow up with a day or night cream.

**Suitable Skin Type:** All skin types.



## FARAH PEEL OFF MASK

FARAH PEEL OFF MASK - its balanced composition is based on algae derivatives and active carbon that produce a spectacular release of coldness to tone and stimulate muscles.

FARAH PEEL OFF MASK contains algae derivatives that are almost 10 times richer in trace elements than land plants.

They contain a large quantity of polysaccharides that absorb external water while reacting with skin proteins, forming a large volume of active lotion with a revitalizing effect that is particularly noticeable on very dry or mature skin. They also contain free amino acids, organic and inorganic iodine synthesis, aloe vera, Vitamin C, collagen, and mineral salts.

The carbohydrates in these derivatives are capable of setting (solidifying) and forming a plastic film that produces a certain pressure on the area where it is applied. This allows the penetration of the active ingredients previously applied, and the reduction of edemas resulting from traumatism (facial, corporal surgery).

### Application:

1. Cleanse with gel or lotion.
2. Apply Enzyme Peeling.
3. Apply Toner with Cotton Pad.
4. Select from various Ampoules. Softly massage in or penetrate with machine for 5 – 10 minutes.
5. Apply Mask. Mix 30g of the powder with 100ml of distilled water. Stir vigorously. Then apply a thin coat of the paste with a spatula onto the skin. Avoid the eye area. Leave it on the skin for 20 – 25 minutes. Then remove the mask by gradually peeling back the film.
6. Apply final care as requested with a day or night cream.



### GOLDEN ANTI-AGING PEEL OFF MASK F-80P 30g

Suitable for normal, dry, mature, or sensitive skin types.

FARAH GOLDEN PEEL OFF MASK- its balanced composition is based on algae derivatives and active carbon that produce a spectacular release of coldness to tone and stimulate muscles. Algae extract is an excellent source of moisture for the skin.

GOLDEN MASK contains a large quantity of polysaccharides that absorb external water while reacting with skin proteins, forming a large volume of active lotion with a revitalizing effect that is particularly noticeable on very dry or mature skin. They also contain golden pigments, aloe vera, Vitamin C, collagen, and mineral salts.

ACTIVE INGREDIENTS: SUGAR (regulates skin movements), GOLDEN PIGMENTS (provides shine), and BETAINE (moisturizer)

INGREDIENTS: PERLITE, GLUCOSE, SODIUM ALGINATE, CALCIUM SULFATE, BETAINE, IRON OXIDES, MICA, DIATOMACEOUS EARTH, SODIUM ALGINATE, TETRASODIUM PYROPHOSPHATE, COLLAGEN, ASCORBYL GLUCOSIDE, SALVIA SCLAREA (CLARY) OIL, ALOE, CENTELLA ASIATICA EXTRACT

SIZE: F-80P 30g, F-80PC 4.5lbs



**F-80PC**  
4.5lbs



### COLLAGEN ANTI-AGING PEEL OFF MASK F-81P 30g

Suitable for normal, dehydrated, tired and sensitive skin types.

This brand new facial mask works effectively to remove the old stratum corneum, thus softening the epidermis and recuperating the skin tone. Algae extracts, Collagen, Vitamin C, and Centella Asiatic extract can replenish the major components of skin tissues, increasing the support of the skin and boosting moisture level.

ACTIVE INGREDIENTS: COLLAGEN (smoothes the lines; softens and moisturizes the skin)

INGREDIENTS: DIATOMACEOUS EARTH, SODIUM ALGINATE, CALCIUM SULFATE, TETRASODIUM PYROPHOSPHATE, COLLAGEN, ROSA CENTIFOLIA FLOWER OIL, ASCORBYL GLUCOSIDE, SALVIA SCLAREA (CLARY) OIL, ALOE, CENTELLA ASIATICA EXTRACT

SIZE: F-81P 30g, F-81PC 4.5lbs



**F-81PC**  
4.5lbs



### WHITENING PEEL OFF MASK F-82P 30g

Suitable for normal, dehydrated, tired and sensitive skin types.

WHITENING PEEL OFF MASK mixed with active lotion becomes a paste, which turns into a soft solid mask after setting. The active ingredients, which were just applied to the skin, can easily penetrate into the skin. While the mask is setting it produces a closed barrier, which then allows the skin to quickly absorb the active ingredients by osmosis. It contains Ascorbic Glucoside, an active ingredient well known and used as a powerful whitening agent.

INGREDIENTS: DIATOMACEOUS EARTH, SODIUM ALGINATE, CALCIUM SULFATE, TETRASODIUM PYROPHOSPHATE, COLLAGEN, ROSA CENTIFOLIA FLOWER OIL, ASCORBYL GLUCOSIDE, SALVIA SCLAREA (CLARY) OIL, ALOE, CENTELLA ASIATICA EXTRACT

SIZE: F-82P 30g, F-82PC 4.5lbs



**F-82PC**  
4.5lbs



# FARAH PEEL OFF MASK

**FARAH**<sup>®</sup>  
BEAUTY  
SPECIALIST



## ANTI-AGING PEEL OFF MASK F-83P 30g

Suitable for oily/acne skin types.

ANTI-ACNE PEEL OFF MASK contains numerous algae extracts. Aloe Vera and Zinc PCA, are powerful anti-acne agents acting as sebum regulators and moisturizers. Active ions help to remove toxins and melanin, promote blood circulation, and keep the lymph free from blockage. Collagen and tea tree oil constrict sebaceous secretion and supplement the loss of natural collagen. The blemishes caused by acne can also be lightened. ANTI-ACNE PEEL OFF MASK works on early, middle, and late stages of acne. Early stage: purifies skin and soothes inflammation; Middle stage: prevents infection and removes heat and redness; and Later stage: prevents infection and promotes skin renewal so the blemishes can be eliminated after recovery of skin.

**INGREDIENTS:** DIATOMACEOUS EARTH, SODIUM ALGINATE, CALCIUM SULFATE, TETRASODIUM PYROPHOSPHATE, ZINC PCA, MELALEUCA ALTERNIFOLIA (TEA TREE) LEAF OIL, ULTRAMARINES, IRON OXIDES, ALOE, CENTELLA ASIATICA EXTRACT, COLLAGEN, ACORBYL GLUCOSIDE

**SIZE: F-83P 30g, F-83PC 4.5 Lbs**



**F-83PC**  
4.5 Lbs

## SLIMMING PEEL OF MASK F-84PC 4.5 Lbs

After mixing with water, the powder becomes a paste which turns into a soft, solid mask after setting. After applying, the active ingredients of the mask can easily penetrate into the skin. While it is setting, the mask produces a closed barrier, which then allows it to quickly absorb the active ingredients by osmosis. It contains Sodium Alginate, which helps to diminished adipose tissue fat and water.

**Active Ingredients:**

Sodium Alginate (diminishes tissue fat and water)

**Ingredients:**

DIATOMACEOUS EARTH, SODIUM ALGINATE, CALCIUM SULFATE, TETRASODIUM PYROPHOSPHATE, CAFFEINE, ULTRAMARINES, IRON OXIDES, MELISSA OFFICIALIS OIL



**F-84PC**  
4.5 Lbs

## FIRMING & ANTI-AGING PEEL OF MASK F-85PC 4.5 Lbs

After mixing with water, the powder becomes a paste which turns into a soft solid, mask after setting. After applying, the active ingredients of the mask can easily penetrate into the skin. While it is setting, the mask produces a closed barrier, which then allows it to quickly absorb the active ingredients by osmosis. It contains Caffeine, which helps to restore natural collagen and tighten skin.

**Active Ingredients:**

Caffeine (helps collagen restoration and skin tightening)

**Ingredients:**

DIATOMACEOUS EARTH, SODIUM ALGINATE, CALCIUM SULFATE, TETRASODIUM PYROPHOSPHATE, CAFFEINE, ULTRAMARINES, IRON OXIDES, MELISSA OFFICIALIS OIL



**F-85PC**  
4.5 Lbs

## HYDRATION MASK LOTION F-900 1000ml

Hydration formula specifically designed for use on different kinds of mask for both face and body treatments. It consists of Vitamin A, E, C, and Hyaluronic Acid which activates dormant and dehydrated components of the mask. It can bring about tension effect to enforce penetration, enhance the skin's absorption capacity of active ingredients, and offer a better treatment effect than when distilled water is used.

**ACTIVE AGENTS:** CORN FLOWER, VITAMIN B5, VITAMIN A, VITAMIN E, VITAMIN C, SOYA PROTEINS, ZINC PCA, COPPER PCA, HYALURONIC ACID

**Each Treatment: Use 90ml**



**F-900**  
1000ml

## APPLICATION for PEEL OFF MASK

Mix 30g of powder mask with 90ml of F900 Hydrating Mask Lotion or distilled water. Stir vigorously. Apply an ampoule or a serum on the skin, and then apply a thin coat of the paste with a spatula. Avoid the eye area. Leave it on the skin for 20-25 minutes. Then slowly remove the mask.



**REJUVENATE THE SILHOUETTE**

A slender figure, a firm body, and toned skin... that's what we all dream of. Every woman-whether she's generously built or slim-knows that treating cellulite is a challenge. Now, with this PERFECT SPA's revolutionary technology, it is possible to achieve great results. This leading body care product works on both the skin and the underlying muscles to firm, tone, and treat cellulite.



**F-1702**  
200 ml

**THERMAL SLIMMING GEL**  
F-1702 200ml, F-702 1000ml

The Thermal Slimming Gel helps diminish the appearance of cellulite. Once you massage the gel, the contouring active ingredients (Caffeine, Centella Asiatica, Polysorbate, and Methyl Nicotinate) are dispersed throughout the skin to target cellulite. Your silhouette is visibly resculpted, your skin become smoother, and the "orange peel" fades away, accelerating lymph drainage to drain excessive water and toxins, as well as speeding up calorie consumption. It also consists of elements that helps to firm and lift the skin, leaving your skin more elastic.

**Apply to areas to be treated in upward movements. Suitable for all skin types.**



**F-702**  
1000 ml

**BODY SHAPING CONTOUR GEL**  
F-1703 200ml, F-703 1000ml

Luxury anti-aging Body Reshape and Lift Gel helps to firm, reshape, and lift. It releases high performance Red Algae, Palmaria Palmate, Caffeine, and Ivy extracts to activate the draining process. Liposomes of Centella Asiatica stimulates collagen synthesis, providing a lasting anti-aging effect on the skin.

**With regular use, the body becomes firmer, skin becomes smoother, softer, and even-toned, and the orange peel look is diminished.**



**F-1703**  
200 ml



**F-703**  
1000 ml

**ANTI-CELLULITE CONCENTRATES**  
F-237 10ml X 20pcs

This concentrate is a synergetic complex of various active ingredients highly effective in fighting signs of cellulite. It has Brown Algae, Red Algae, Caffeine, Ivy extract, Soy protein, and Liposome of Centella Asiatic. This smooth concentrate is an indispensable care against cellulite, prevents and diminishes "orange peel", promotes firmness, reshapes and lifts to provide a slimmer silhouette, and improves the elimination of metabolic residues. As a result, the skin looks more radiant and youthful.

**Apply to the areas to be treated in upward movements. Suitable for any skin types.**



**PERFECT SLIMMING PEEL OFF MASK**  
F-84PC 4.5 Lbs

**Suitable for all skin types**

SLIMMING MASK is formulated to encourage the drainage ability of the lymphatic system to remove toxins and water. Sodium alginate, and caffeine not only facilitate the drainage system, but also removes excessive adipose tissue and water. Algae extract restructures the skin tissue, and amino acids help break down fatty acids, restore the natural collagen, and tighten the skin. The slimming mask can be removed as a whole piece; it is both convenient and hygienic for use without washing afterwards.



**F-88PC 4.5 Lbs**

**DEAD SEA MUD**

**F-88P 1KG, F-88PC 5KG**

A 100% black mud treatment rich in minerals will relax your spirits and rejuvenate your entire body. A power-packed health and beauty treatment, it is also ideal when used to reduce muscular aches, joint pains, and problematic skin. Dead Sea mud leaves skin healthier, energized, and with a more youthful appearance.

**F-88P 1KG**



**F-88PC 5KG**



# COLLAGEN FACIAL MASK SERIES

- Newly designed individual packing and perforation to prevent wastage from wrong cutting and breakage.
- Individually applied, easy handling, and convenient.
- For repositioning of mask after soaking, wastage due to breakage or creasing in old design can be avoided.
- Free of fragrance, preservatives and chemicals; natural and pure.
- 1mm thickness can achieve best results.
- Special ingredients for individually designed treatment to cater for different types of skin requirements.



## Collagen Regeneration Mask A4 F-903S(White)

- The multiple effects of this collagen mask and the concentrate ampoule provided will make a highly effective treatment program to successfully promote cell regeneration, increase skin elasticity, tighten loose tissues, reduce wrinkles, and rapidly restore radiance to your skin. Individually cut & perforated, it can be used it piece by piece with ease & convenience.
- Suitable for any skin type.

## Oxy-cooling Collagen Mask A4 F-973S (Yellow)

- The infusion of the cooling factor evokes the release of a natural bio-substance. Bio-Stimulins(the healthiest cells your body can produce), which stimulates microcirculation and brings a soothing effect. It produces excellent results in counteracting hypersensitivity, blood capillary congestion, and heat rashes. It is particularly good at soothing and reconditioning the skin to its normal state after over exposure to strenuous exercises, laser treatments, and waxing. It also softens the skin's callous layer and prevents formation of fine lines.
- Suitable for any skin, especially sun-damaged and sensitive skin.

## Whitening Collagen Mask A4 F-913S (White)

- In addition to the highly moisturizing collagen, depigmentation factors are added to specifically address problems like uneven tones, sallowness(a sickly yellowish complexion), freckles, aging spots, and other pigment spots. Each are individually cut & perforated so you can use it piece by piece with ease & convenience.
- Suitable for any skin type.

## Vitamin C Whitening Materigel A4 F-983S (Orange)

- Enriched in Vitamin C, the Matrigel, when used with the problem- specific concentrate ampoule provided, will give a distinguished effect in counteracting oxidation and destroying free radicals to achieve excellent results in lifting skin and soothing fine lines. It helps regain healthy and radiant skin with a youthful look.
- Suitable for any skin type.

## Caviar Extract Collagen Mask A4 F-943S (Red)

- Along with the highly moisturizing collagen, caviar extract is especially added to effectively treat tired and dull skin that has poor regenerative quality. As a result, cell metabolism will be stimulated and the overall appearance of the skin will be improved.
- Suitable for any skin type.

# COLLAGEN FACIAL MASK SERIES

## Bright Line Collagen Mask

A4 F-993S

Bright Line Collagen mask is created especially for age & liver spots, irregular and hyper pigmentations, and other skin blemishes that's cause by aging, chronic UV exposures, air pollution, smoking, and medications.

Through the unique combination of active agents, the skin is protected from irritating factors that cause the blemishes, blocks and prevents formation of melanin synthesis, and supports the skin's repair mechanism. The result is an even, smooth, and fine skin complexion.

Suitable for all skin types, especially for seriously blemished skin.

### MATRICOL® Bright Line

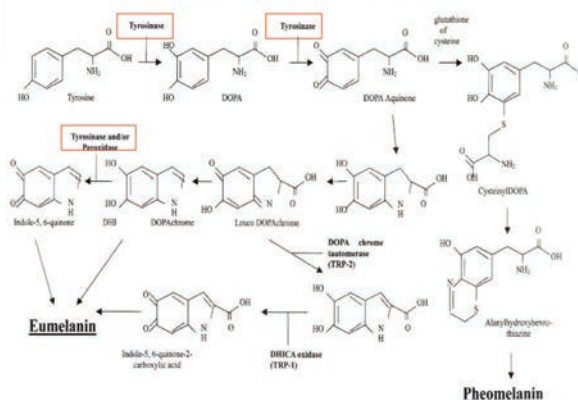

## Aloe Vera & Green Tea Collagen Mask A4 F-933S (Green)

The product set comprises of a collagen mask consisting of aloe vera and green tea extracts.

The product combination is specifically designed to regulate sebum secretion and counteract inflammation. It is particularly effective in treating and preventing development of acnes, as well as soothing and repairing sunburned skin.

Suitable for oily or acne-prone skin.

### MATRICOL® Aloe Vera & Elastin

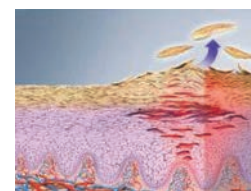

#### Cosmetic properties

- anti-inflammatory effect on sensitive and stressed skin
- Balance skin form irritation and heat-induced skin damage
- cooling effect
- hydrates the skin intensively
- gives the skin an extraordinarily, velvety, and soft sensation.

#### Active Ingredients

- Hydrolyzed Elastin
- Aloe Vera

## Moisturizing Collagen Mask A2 F-953S-sensitive (Pink)

The collagen mask, added with anti-irritating and hydrating factors, will instantly optimize the hydration level of the skin. It provides a deep moisturizing effect, leaving the skin glowing and radiant with fine lines removed. Each is individually cut and perforated so you can use it piece by piece with ease and convenience.

Suitable for normal, dry, and sensitive skin.

### MATRICOL® Ginkgo Biloba

#### Active Ingredients

Flavonoids from Ginkgo

Bilobaleaf extract

Flavonoid fraction:

- Quercetin
- Kaempferol
- Sciadopitysin
- Ginkgetin
- Isoginkgetin

#### Cosmetic properties

1. Prevents radical formation [ROS]
  - traps oxygenated free radicals
2. Stimulates blood circulation
3. Induces a slight cell proliferation
4. Promotes the production of collagen & extra cellular fibronectin

#### Cosmetic Properties

- Increase of the skin's density and reduction of wrinkles.

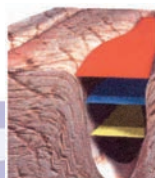

Wrinkle Surface



Wrinkle Volume

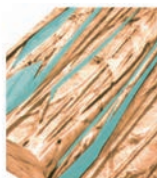

Density

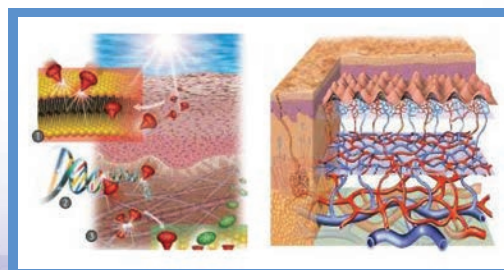



# COLLAGEN FACIAL MASK SERIES

Skin Relax Collagen Mask

A4 F-963S

A gentle, effective, and non-invasive collagen mask that concentrates on treating the fine lines and wrinkles on the forehead, in the eye areas, and around the nose and mouth caused by facial expressions, external detrimental influences, and the natural aging process.

The active ingredients, native collagen and Myoxinol (an extract from the hibiscus seed), work together to provide Oligo peptides and anti-oxidants to fight wrinkles and free radicals. It increases the skin's own collagen production and its capability to retain water and nutrients. As a result, a more smoother, youthful, fresh, and balanced out complexion is achieved.

## Collagen Botox



- Aged skin shows less elasticity and inability to return to its initial state after muscle contractions.
- dynamic wrinkles become permanent "expression lines".

Facial muscles are responsible for the formation of dynamic wrinkles:

- horizontal and vertical frown lines across the forehead.
- crow's foot around the eyes.
- naso-labial lines around the mouth.

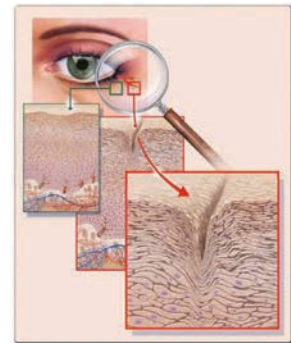

**Myoxinol®**  
INCI:HydrolyzedHibiscus  
EsculentusExtract  
(and) Dextrin



- Patented complex of **Oligo peptides** obtained by the bio-transformation of native proteins from Hibiscus seeds. (okra)
- This complex is predominantly composed of **low molecular weight** oligo peptides (average molecularweight 262 Da) –allowing optimal bioavailability.

## USP

Innovative mask that especially targets expression lines.

- Anti-wrinkle activity: relaxes the facial features, smoothes the expression lines, and reduces the wrinkle depth.
- Anti-free radical capacity: protects the skin against environmental factors. - i.e. oxidative stress.

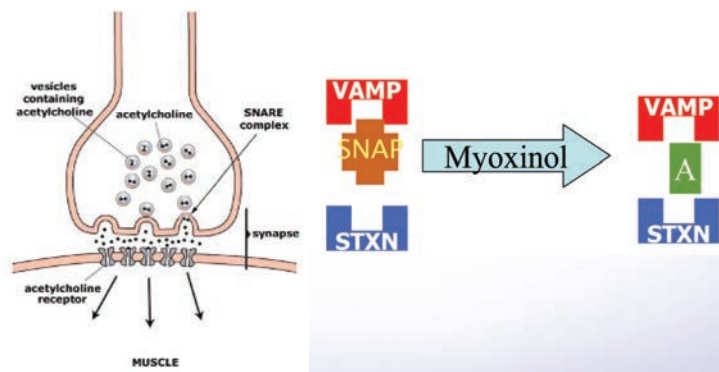

## FARAH BEAUTY SPECIALIST

GERMANY. FRANCE. SWITZERLAND. USA

FARAH INTRODUCTION	P1
WHITER THAN SNOW WHITENING SERIES	P2~5
ASA PEELING TREATMENT	P6
CAVIAR DNA BEAUTY & WELLNESS SERIES	P7~11
CS III COLLAGEN STIMULATION SERIES	P12
VITAMIN A TREATMENT	P13~14
BOT CARE ANTI-WRINKLE SET	P15~18
WRINKLE FILLER KIT	P19
VITAMIN C TREATMENT	P20
ASC ANTI-ACNE SERIES	P21~23
BETA GLUCAN SENSITIVE SERIES	P24
SUNCARE SERIES	P25~26
CONCENTRATE SERIES	P27~28
PEEL-OFF MASK SERIES	P29~30
PERFECT SPA SERIES	P31
COLLAGEN MAS SERIES	P32~34
BODY BEAUTY CLINIC ULTRASOUND & BIO-LIGHT COLOR THERAPY	P35

# FARAH®

## BEAUTY SPECIALIST

The **FARAH COSMETICS** line has been an innovator in cosmetic care for many years. When it comes to the area of cosmetics care, farah cosmetics has had many achievements in formulating special facial methods and beauty massage techniques.

**FARAH COSMETIC'S** treatments are used especially for tackling skin problems and to improve poor skin care. Highly effective ingredients consist of CAVIAR D.N.A., VITAMIN C, VITAMIN A, BETA GLUCAN, CSIII, ARAGIRELINE and ACETYL HEXAPEPTIED 3. They help stimulate the skin's own response, since self-help is the best repair mechanism. The moisturizing complexes refresh and replenish depleted moisture and ensure fresh, wrinkle-free skin. Vitamin complexes give the skin the ingredients it needs to revitalize. Collagens give elasticity to the skin when there is an acute deficiency. CAVIAR D.N.A. beauty and wellness aging reducing treatment, VITAMIN C face lifting treatment, and ASA peeling treatment are advancements in facial methods.

Visits to the beauty salon cannot provide a complete solution to the many problems the skin has. Consistent care at home supports the outcome of the treatment received at the beauty salon. Farah cosmetics gives the beautician the confidence that the care products being used at home are effective. Formulas such as CAVIAR DNA, VITAMIN A, CSIII collagen stimulation, and bot care-argireline products are to be use for anti-aging; beta glucan is special for the sensitive skin type. Knowledge is power. Farah cosmetic training centers give you the opportunity to learn the latest techniques of cosmetology. There you learn everything about the most up-to date methods of treatment with high tech beauty equipment, such as Ultrasonic, IPL & LHE, LED Light, VAC and Laser Soft Light, Far Infrared Light, Bio Light with Lifting, Oxygen Injection System, etc. They also teach successful retail selling skills.

**FARAH COSMETICS** also provides you with the training to become a professional beautician. It provides advertising support such as brochures, posters, DVD, public media magazines and professional beauty magazines. Articles in the press explain the achievements of the Farah Cosmetics line in beauty salons, spas and cosmetics centers.

**FARAH SKIN CARE PRODUCTS HAVE BEEN  
AUTHORIZED FOR BEAUTY PAGEANTS.**