

# EPIC

explorers





SESSION 1

# BREATH-taking BAY

Jesus is God's Son  
Mark 1:1, 16-24

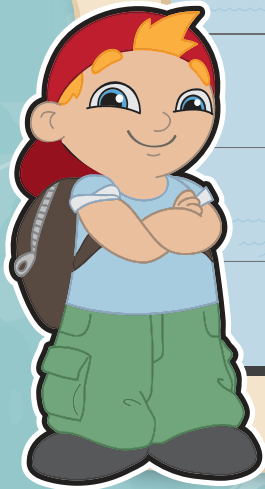

**I like this one best:**

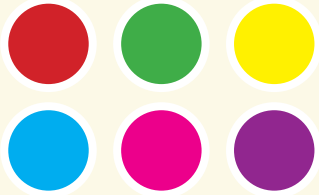

**I love eating:**

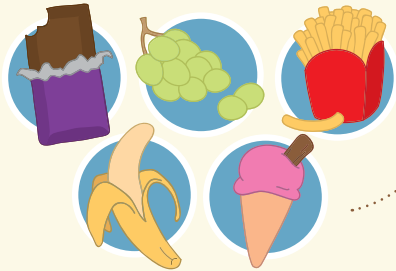

**ALL ABOUT ME**

**This is me...**

(draw a picture of yourself here)

**This is my family...**

(draw your family here)

**My name is:**

**I think God is...**

**When I'm not at school I play...**

# PHOTO FINDINGS

Jesus' words  
have power.



1. Draw what Simon and Andrew used to catch.

Jesus is God's Son. He  
is King of everything.



Jesus' power  
amazes!



2. All the men stopped what they were doing to follow who?

3. Jesus showed lots of power in the way he spoke and acted. He taught and helped lots of people. How did they feel?



Jesus' power shows us that he is:

.....

4. Do you think Jesus is just as powerful today? Why?

.....

.....

5. How do you think Jesus can help you? Draw your answer...



# SPOT THE DIFFERENCE

Jesus calls his first disciples...  
Circle the 10 differences in the 2nd picture



Can you find the right path  
to get to Jesus?

