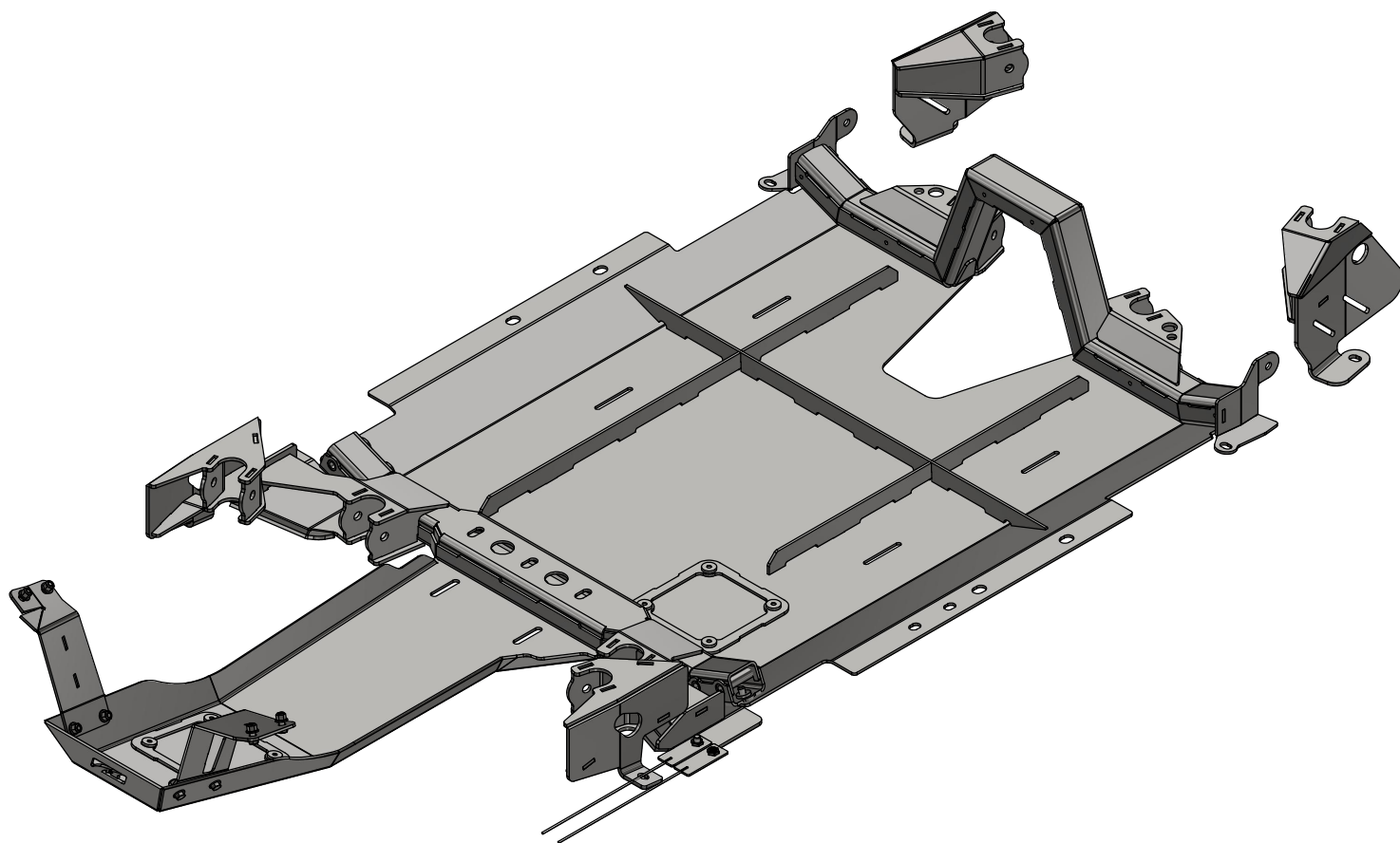

MB7017 - Double Triangulated 4 Link Suspension for JT**MB7017 Double Triangulated 4 Link Suspension for JT**

Compatible with (2022-Current Jeep JT with 3.6 Motor)

**ASSEMBLY INSTRUCTIONS**

MB7017 - Double Triangulated 4 Link Suspension for JT

CONTENTS

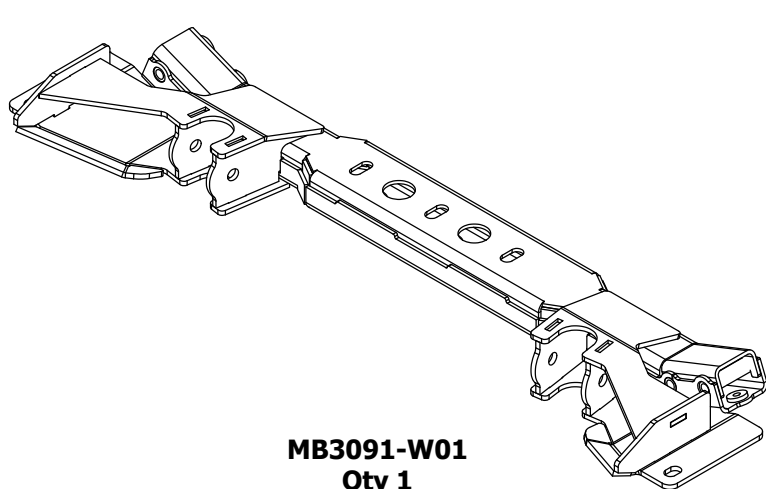

MB3091-W01
Qty 1

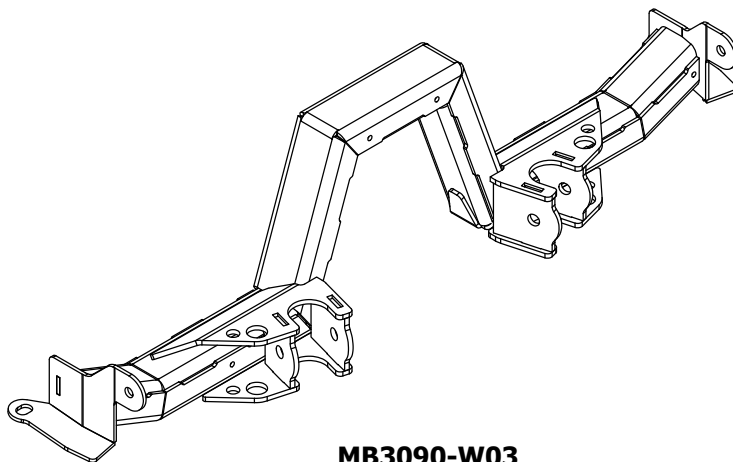

MB3090-W03
Qty 1

PASSENGER

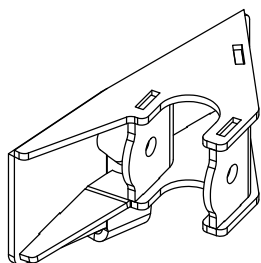

MB3089-W02
Qty 1

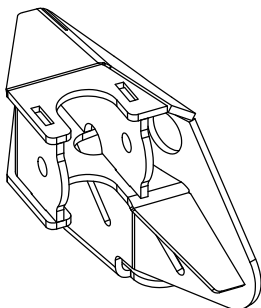

MB3090-W02
Qty 1

DRIVER

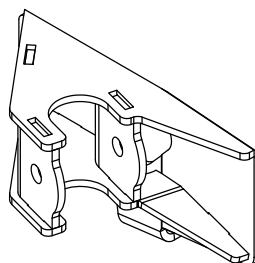

MB3089-W01
Qty 1

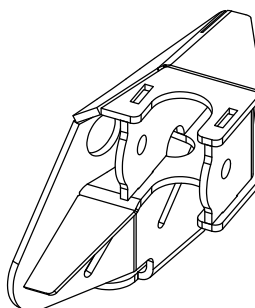

MB3090-W01
Qty 1

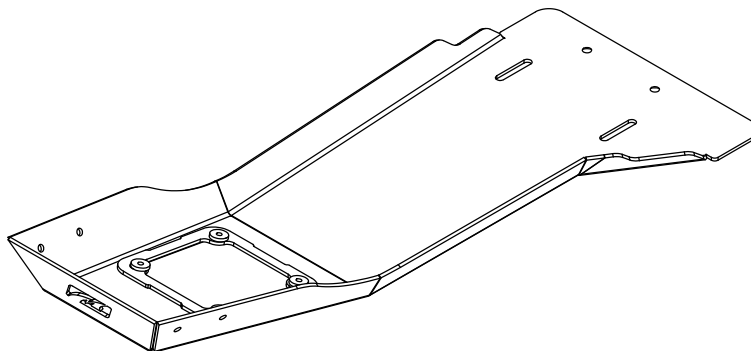
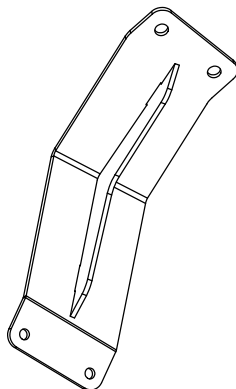
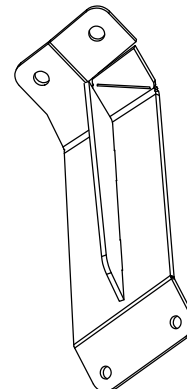
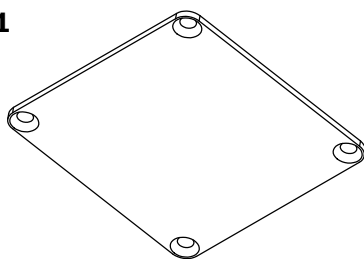
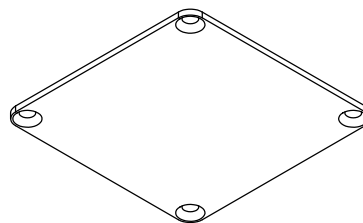
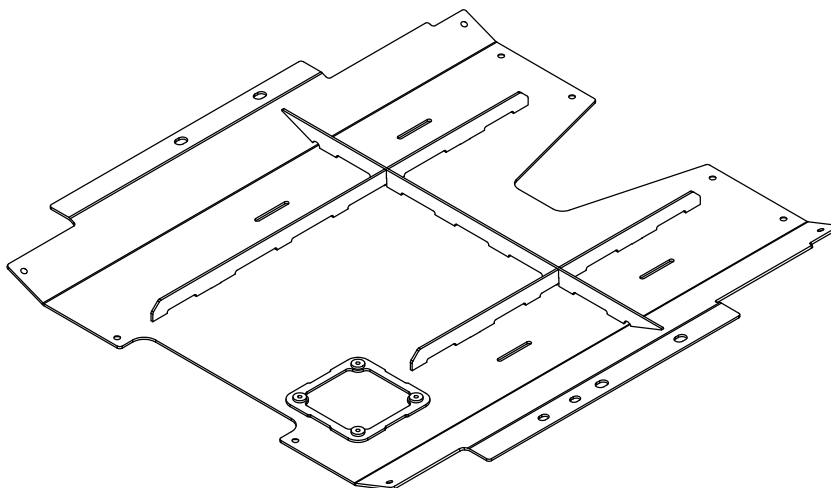
MB7017 - Double Triangulated 4 Link Suspension for JT**CONTENTS****MB1147-W03**
Qty 1**MB1147-W01**
Qty 1**MB1147-W02**
Qty 1**MB1147-01**
Qty 1**MB3092-01**
Qty 1**MB3092-W01**
Qty 1

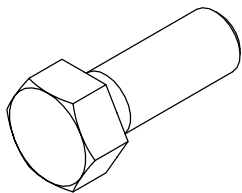
MB7017 - Double Triangulated 4 Link Suspension for JT**CONTENTS**

3/8-16 x 1" Hex G8 YZ
Qty 8

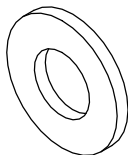

3/8" Flat Washer G8 YZ
Qty 16

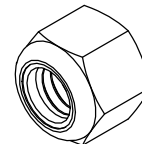

3/8"-16 Nylock Nut G8 YZ
Qty 8

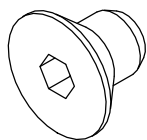

3/8-16 x 1/2" FHS-BO
Qty 8

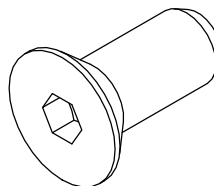

7/16-14 x 1" FHS-BO
Qty 12

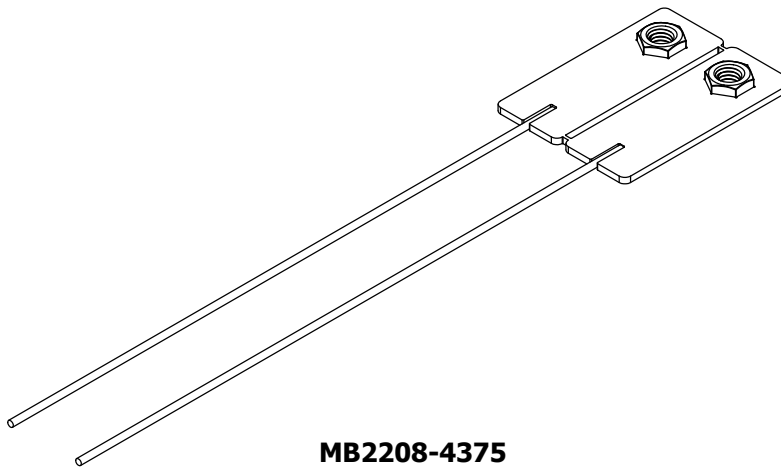

MB2208-4375
Qty 1



Preparation and Installation Guide

Compatibility: This product fits the Jeep JT and is designed to replace your stock suspension with a double triangulated rear and a 4 link or 3 link front suspension.

1. Inspect Product: Unbox and inspect that all parts are included and that nothing is damaged.

2. Suspension Joint Size: All the suspension brackets for this kit are designed to use a 2.625" wide joint with a 5/8" bolt.

3. Fuel Tank: This kit requires you to remove the factory fuel tank. See MB5083 Jeep JT fuel cell to relocate behind the rear axle.

4. Bed Compability: This kit will work with the Motobilt Bobbed bed and the factory bed.

5. Shocks: This kit can be used with the factory shock and coilspring or be used with Coilovers or ORI struts.

6. Assembly: Do not fully weld the new suspension crossmembers and upper link brackets until the suspension has been cycled to ensure there are no binds or contacting parts.

7. Exhaust Mods: If you decide to run both upper front links you will need to modify the exhaust.

8. Eco Diesels: On Diesel JTs installation may require changes to the exhaust routing to gain proper suspension clearance. Owners and installers are responsible for ensuring that any modifications to the exhaust retains the emission control equipment and follows all federal, state, and local laws.

Pro Tip: Use STEEL-IT paint, which can be welded through and easily touched up afterward.

Note: Motobilt, Inc. products are intended for **OFF-ROAD USE ONLY**. See full legal disclaimer at the end of these instructions.

MB7017 - Double Triangulated 4 Link Suspension for JT

THE RED PARTS BELOW MUST BE REMOVED
FOR THIS JT SUSPENSION TO BE INSTALLED.

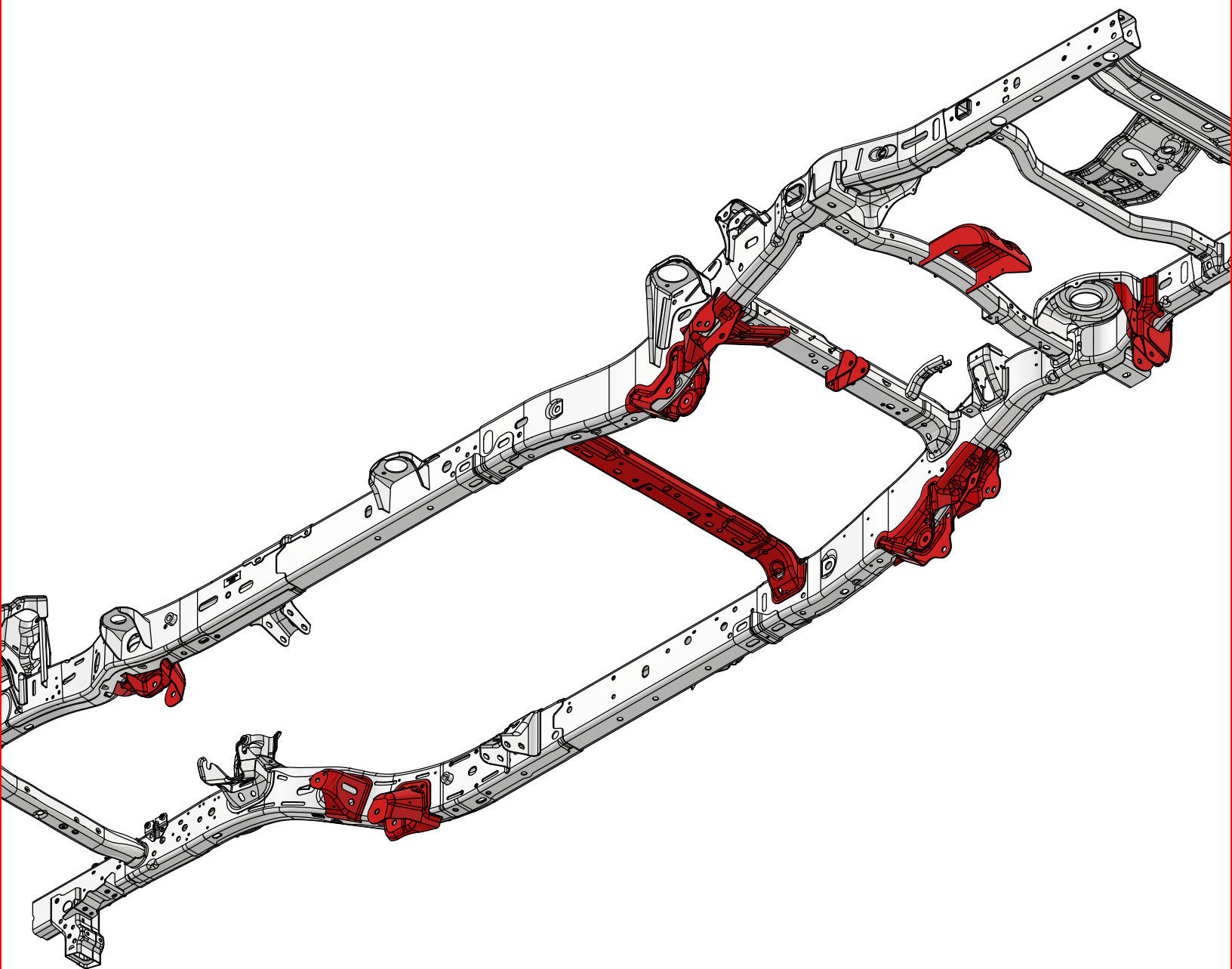

MB7017 - Double Triangulated 4 Link Suspension for JT

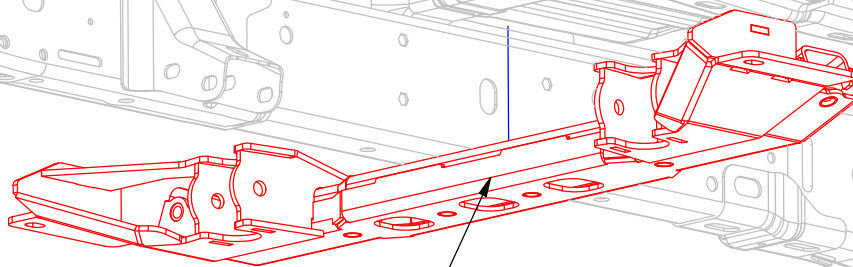

MB3091-W01

SECURE THE NEW CROSSMEMBER TO THE JEEP USING THE FACTORY AND THE PROVIDED FASTENERS AND FLAG NUTS

MB2208-4375

7/16" Flat Washer G8 YZ

7/16-14 x 1-1/4" Hex G8 YZ

Factory Crossmember Fasteners

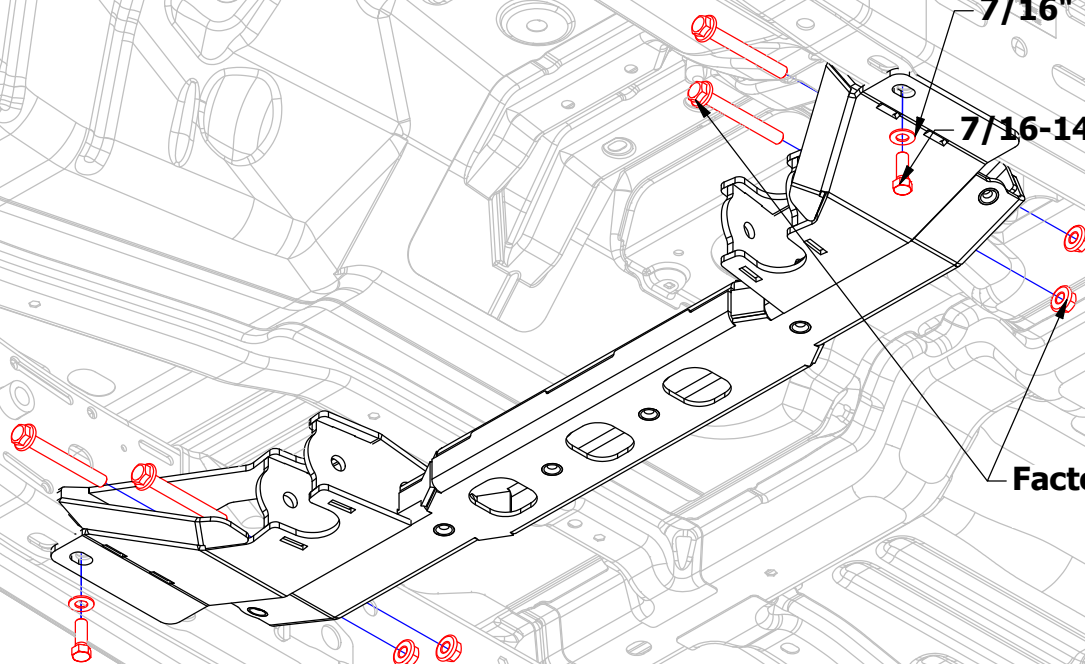

MB7017 - Double Triangulated 4 Link Suspension for JT

LOCATE THE FRONT UPPER LINK BRACKETS TO THE FRAME USING THE FACTORY FASTENERS AND THE THREADED HOLES IN THE FRAME

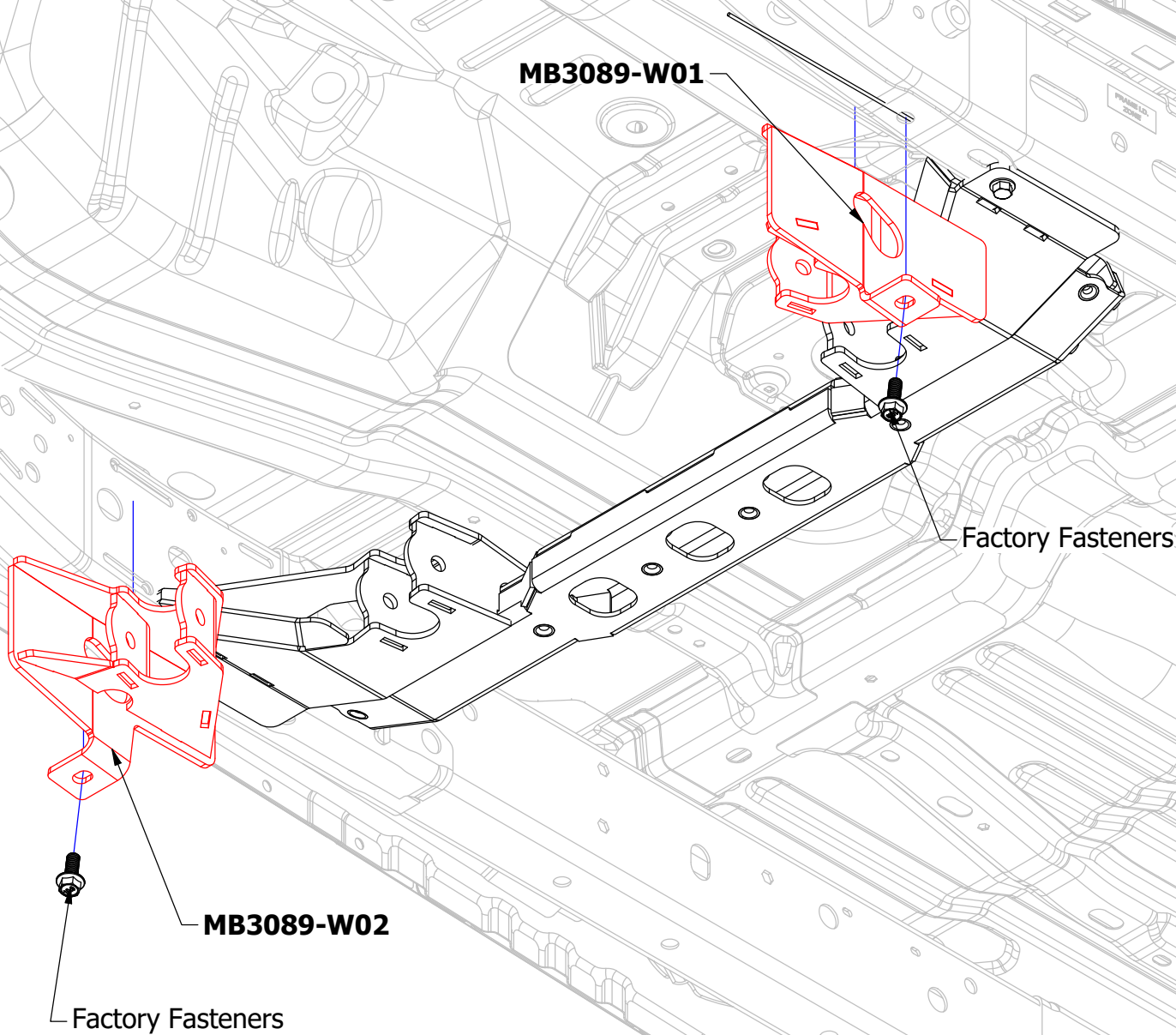

MB7017 - Double Triangulated 4 Link Suspension for JT

SECURE MB3090-W03 TO THE MB3092 BELLY SKID TO USE A JIG TO LOCATE THE REAR CROSSMEMBER IN THE JEEP CORRECTLY.

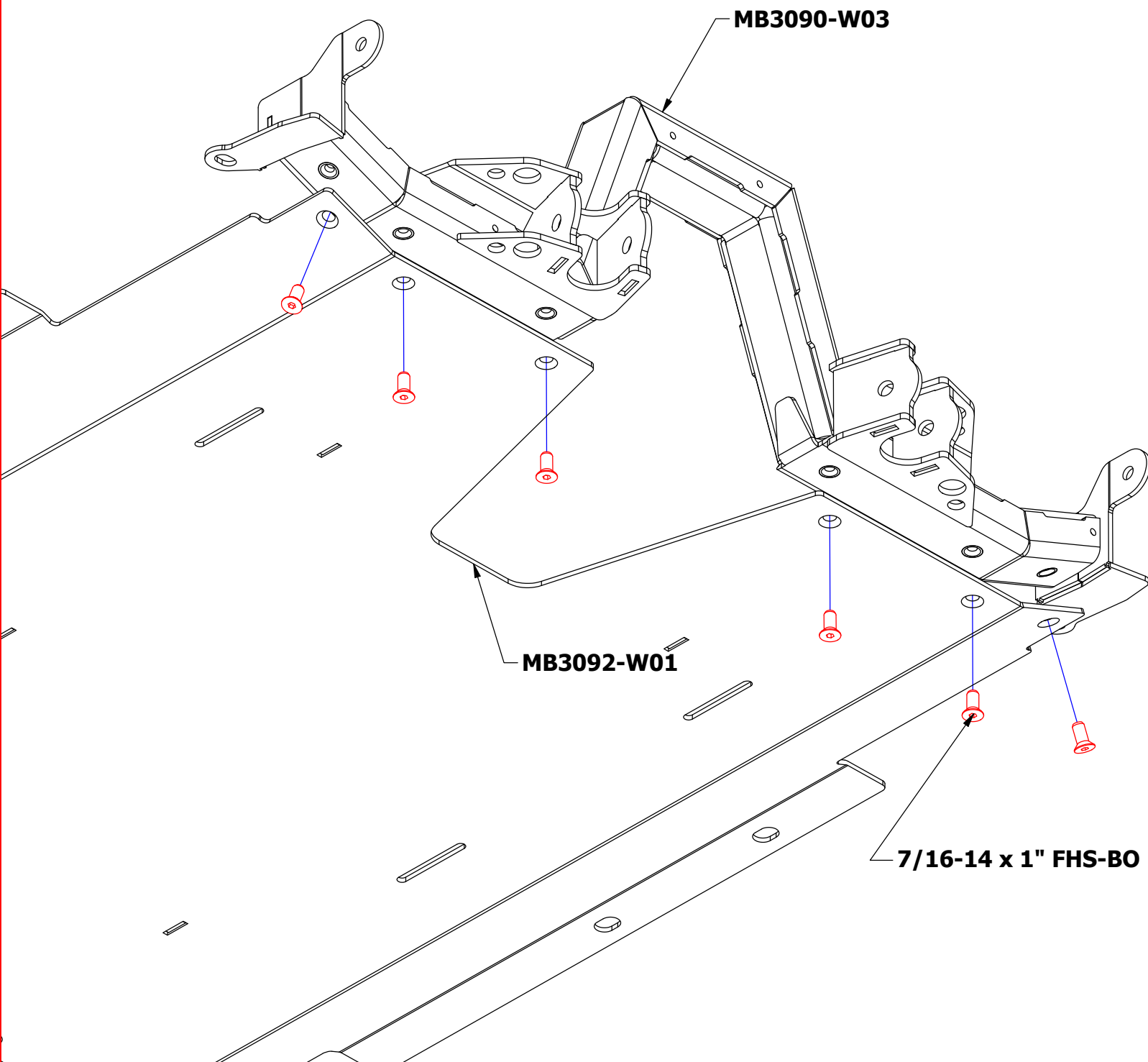

MB7017 - Double Triangulated 4 Link Suspension for JT

**SECURE THE BELLY SKID/REAR CROSSMEMBER ASSEMBLY TO THE NEW FRONT CROSSMEMBER
(TACK WELD IN REAR CROSSMEMBER AFTER CONFIRMING CORRECT LOCATION)**

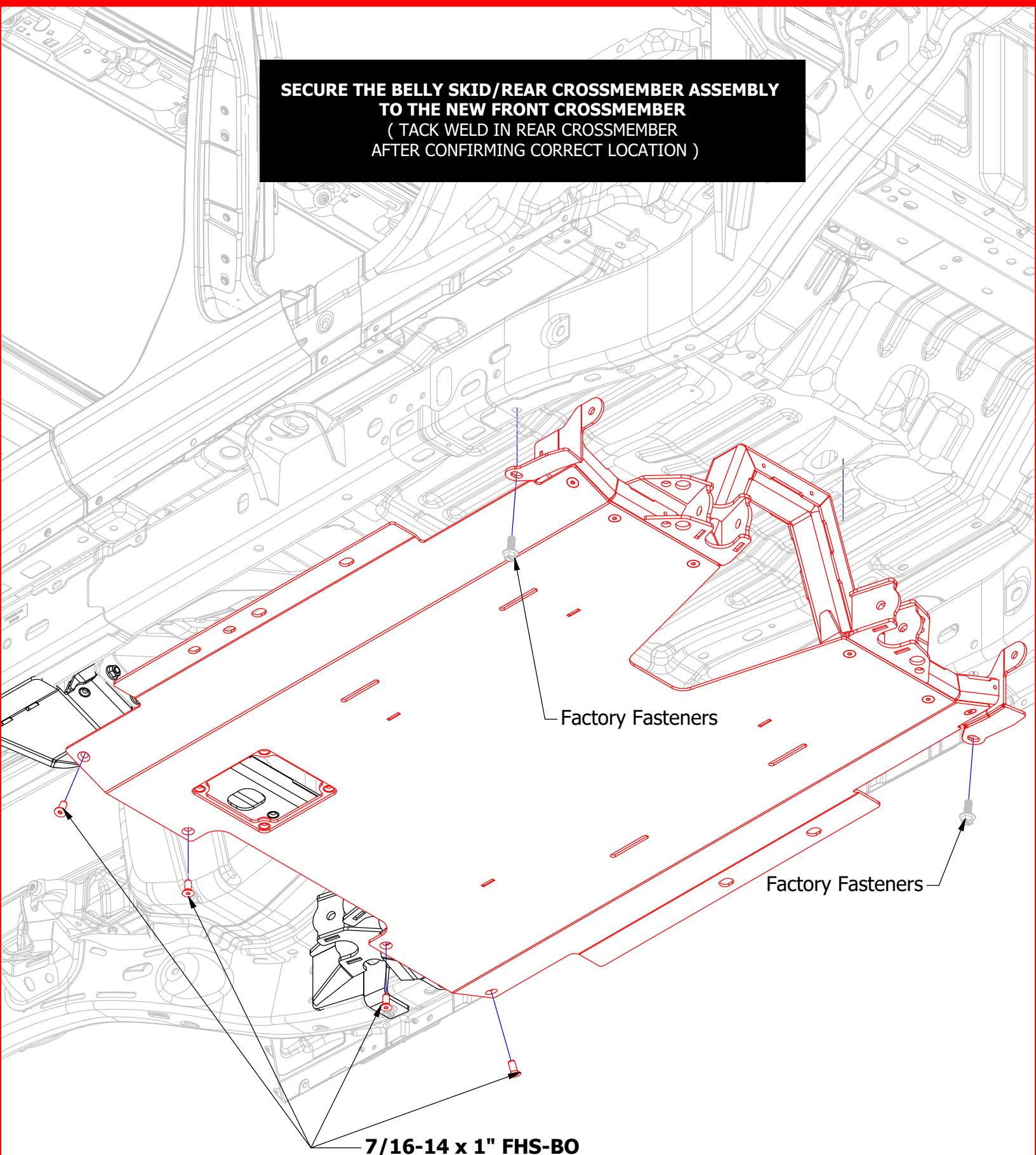

MB7017 - Double Triangulated 4 Link Suspension for JT

**SECURE THE REAR UPPER LINK MOUNTS
TO THE FRAME USING THE FACTORY FASTENERS
TO LOCATE THE PARTS TO THE FRAME**

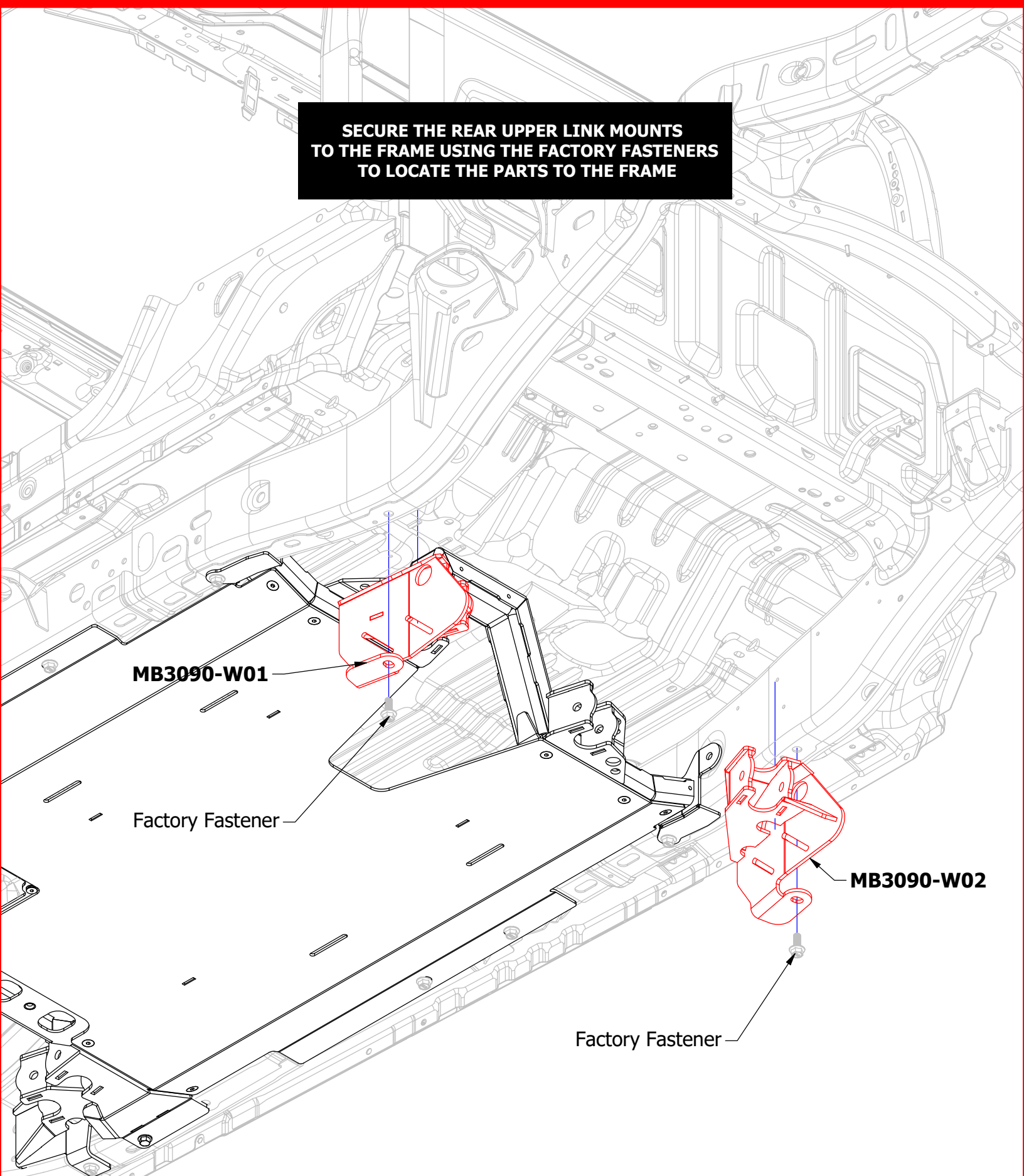

MB7017 - Double Triangulated 4 Link Suspension for JT

**AFTER CHECKING PROPER SUSPENSION CYCLING FULLY
WELD ALL INDICATED AREAS FOR BOTH DRIVER AND
PASSENGER SIDES OF JEEP**

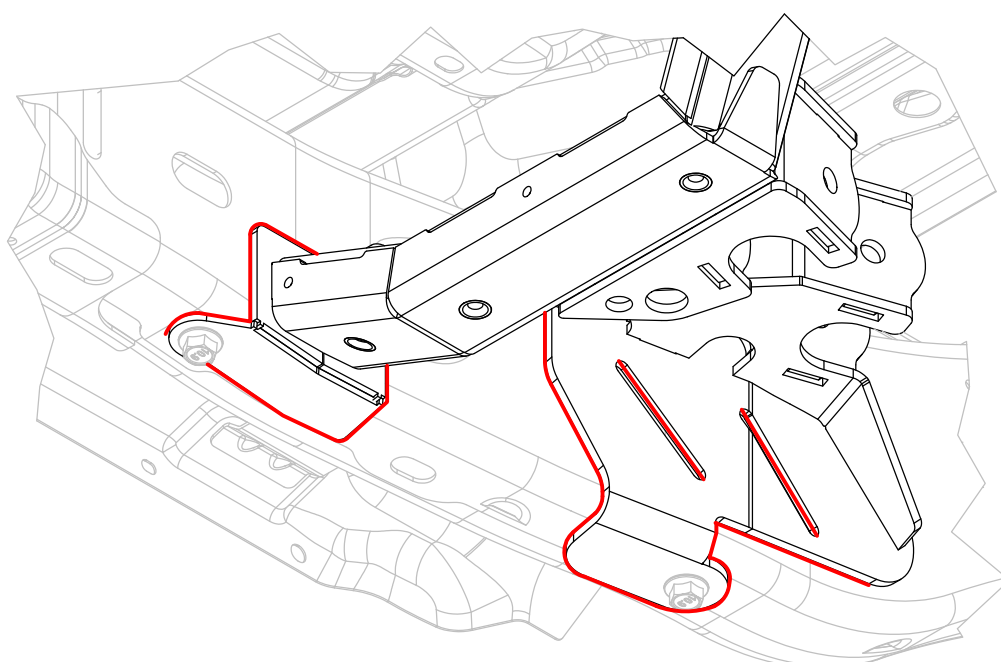
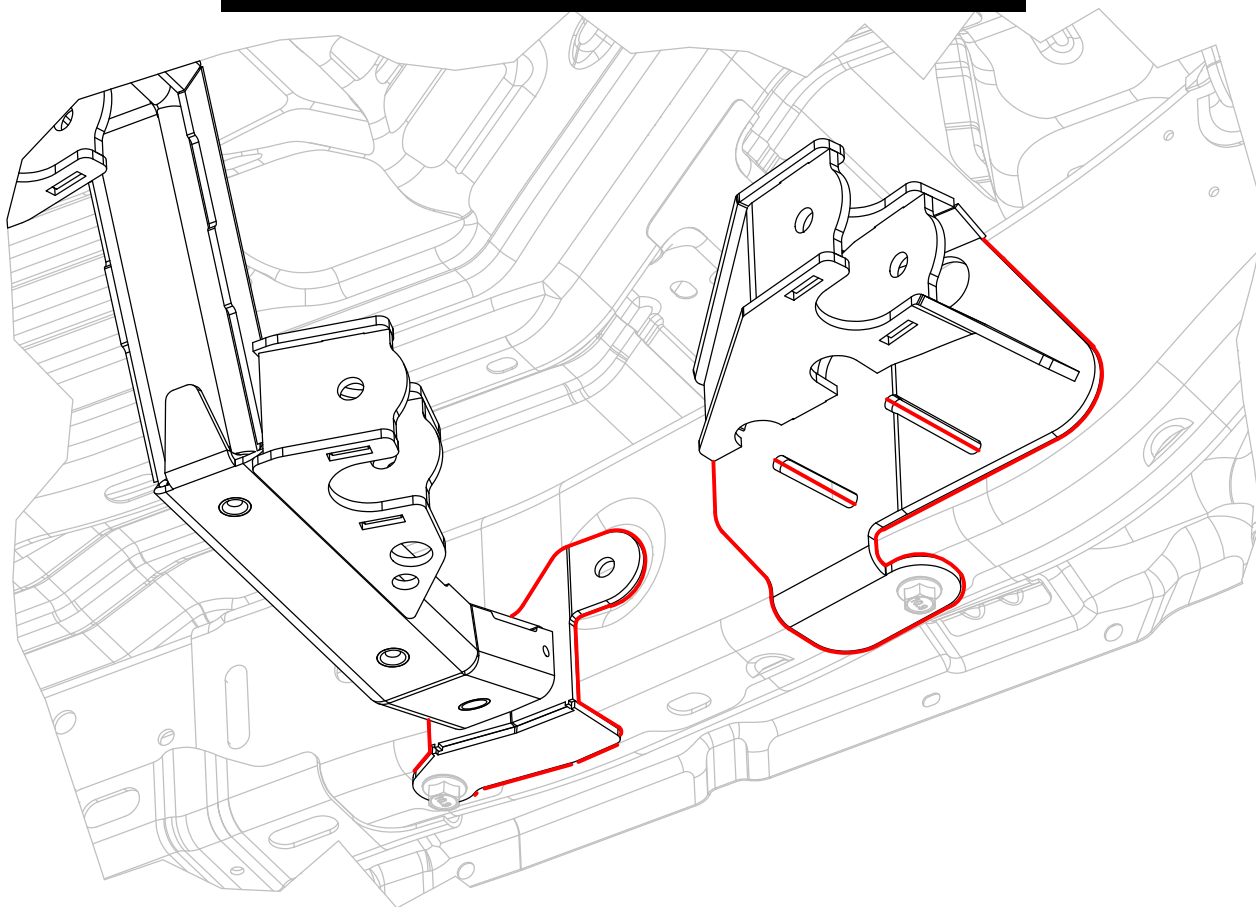

MB7017 - Double Triangulated 4 Link Suspension for JT

**AFTER CHECKING PROPER SUSPENSION CYCLING FULLY WELD
ALL INDICATED AREAS FOR BOTH DRIVER AND PASSENGER
SIDES OF JEEP**

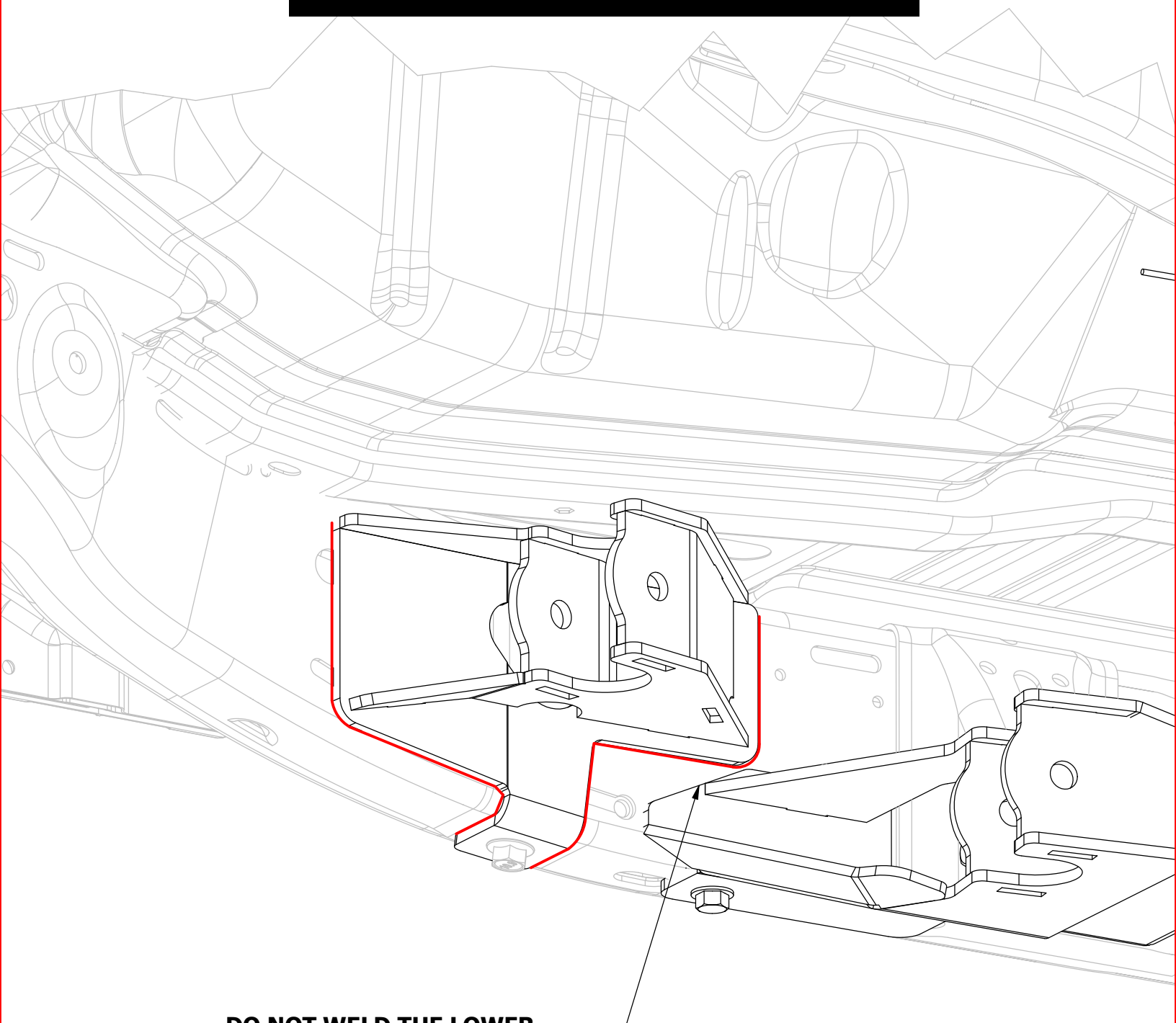

**DO NOT WELD THE LOWER
CROSSMEMBER BRACKETS TO THE FRAME**

MB7017 - Double Triangulated 4 Link Suspension for JT

**SECURE THE BELLY SKID USING THE
FACTORY AND THE PROVIDED FASTENERS**

**USE THESE HOLES FOR THE FUEL FILTER
IF YOU HAVE A ECO DIESEL**

MB3092-W01

Factory Fasteners

7/16-14 x 1" FHS-BO

MB7017 - Double Triangulated 4 Link Suspension for JT

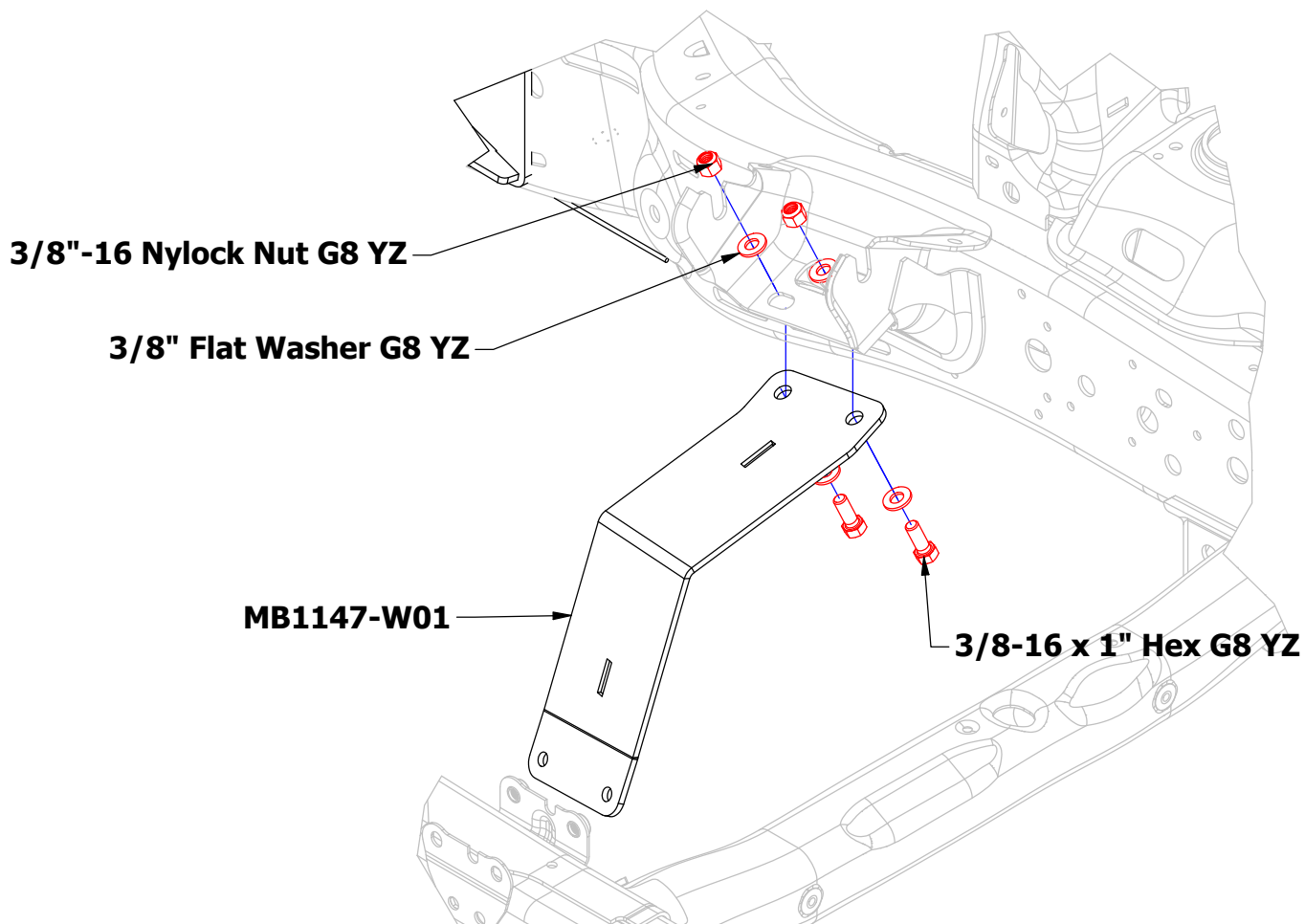
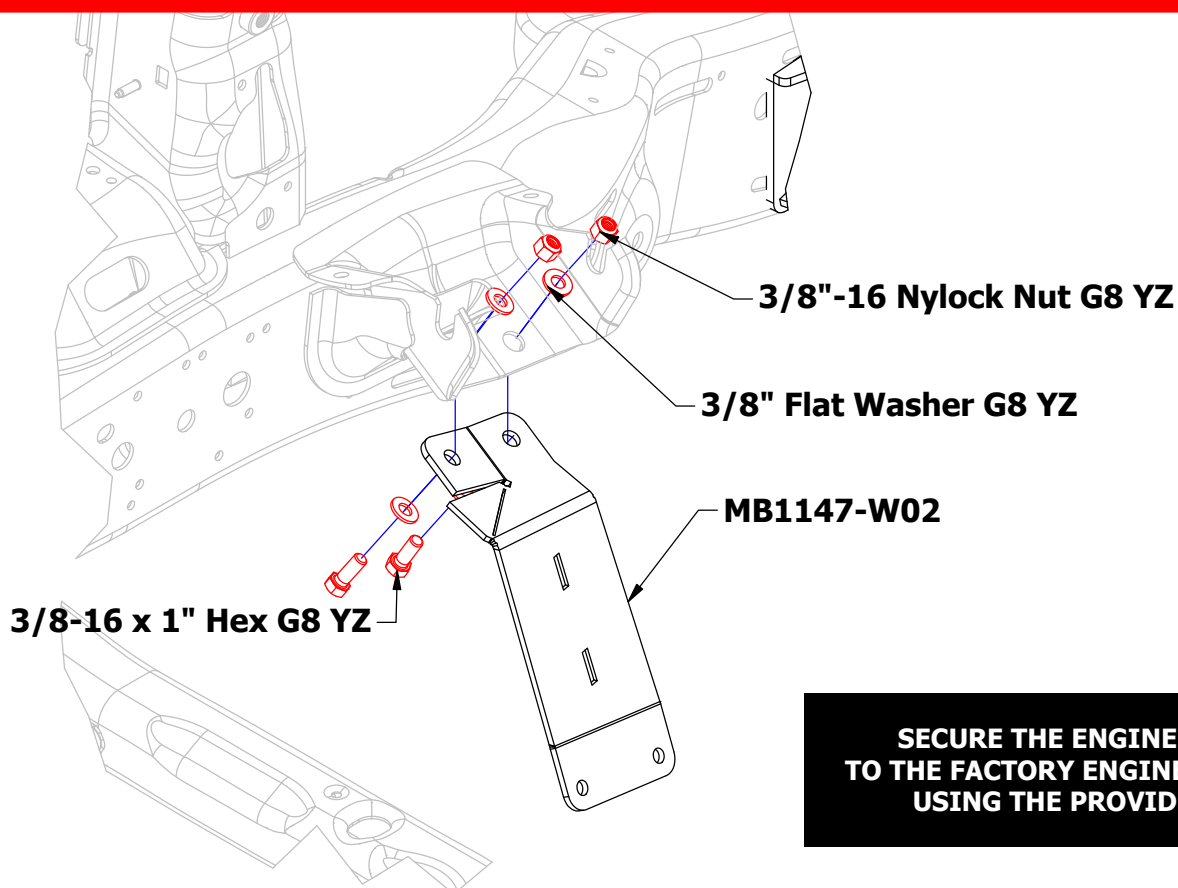

MB7017 - Double Triangulated 4 Link Suspension for JT

**FIT THE ENGINE SKID UP AND SECURE THE
BOTTOM PORTION FIT WITH THE PROVIDED
7/16" FASTENERS**

MB1147-W03

7/16-14 x 1" FHS-BO

MB7017 - Double Triangulated 4 Link Suspension for JT

SECURE THE FRONT OF THE ENGINE SKID WITH THE PROVIDED 3/8" FASTENERS

3/8"-16 Nylock Nut G8 YZ

3/8" Flat Washer G8 YZ

3/8-16 x 1" Hex G8 YZ

MB7017 - Double Triangulated 4 Link Suspension for JT

**SECURE THE ACCESS DOOR FOR
THE BELLY SKID AND THE ENGINE SKID**

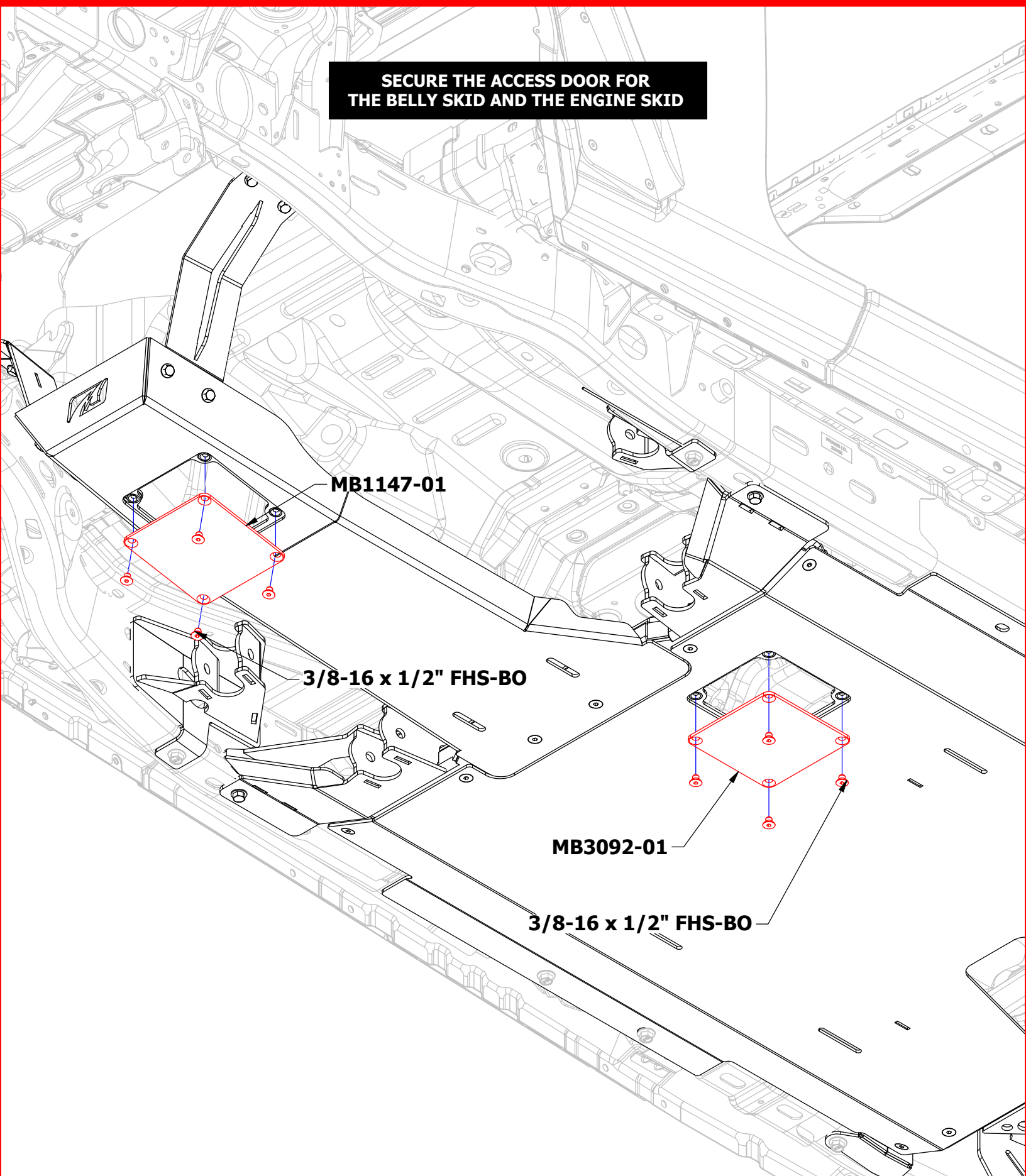

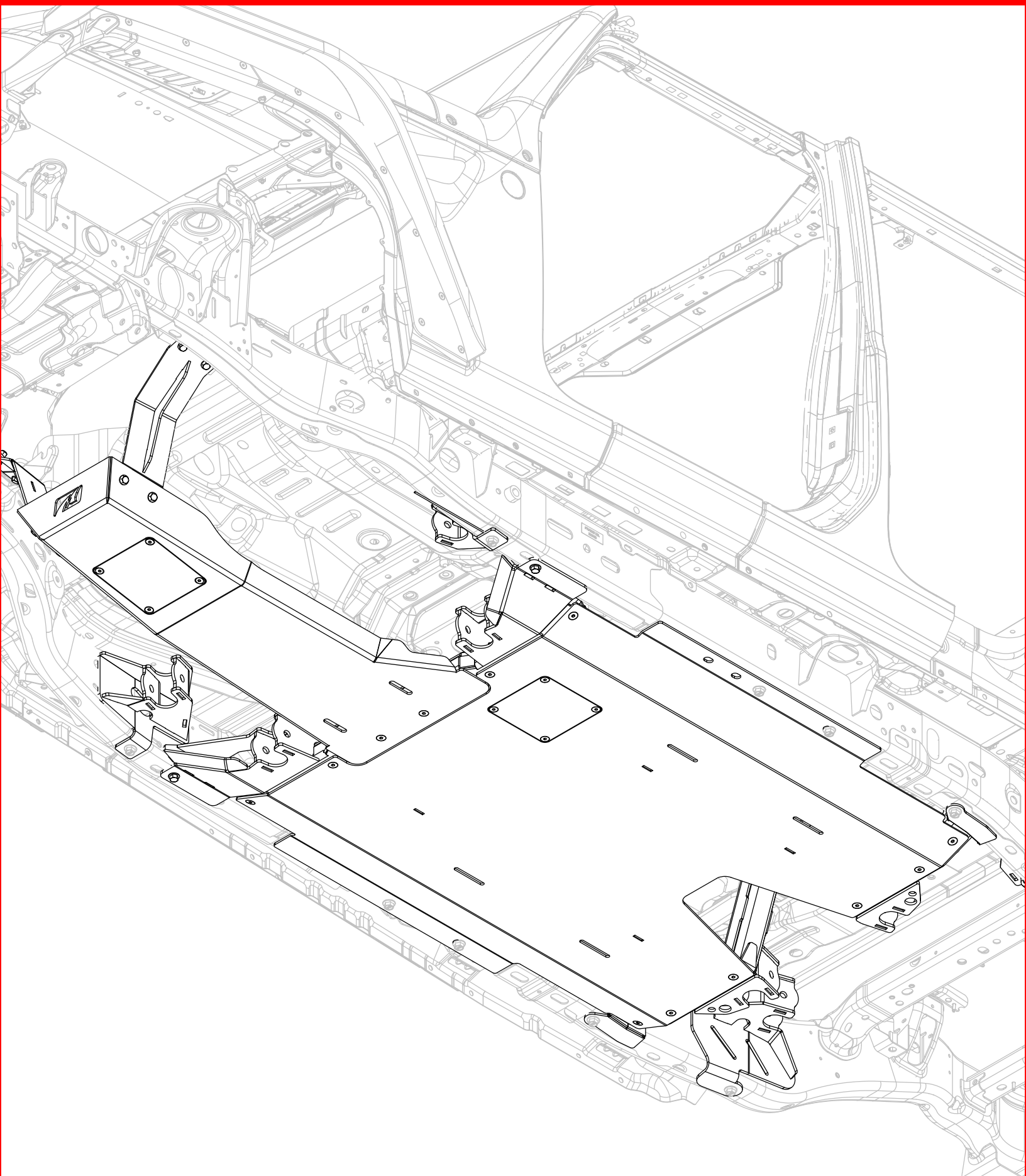
MB7017 - Double Triangulated 4 Link Suspension for JT



LEGAL DISCLAIMER

Motobilt, Inc. products are designed and manufactured primarily for **OFF-ROAD USE ONLY**. They are not certified or approved for street or highway use and may not comply with vehicle safety standards or regulations. Vehicle modifications, including the installation of Motobilt, Inc. products, may alter the handling, performance, and durability of a vehicle.

By purchasing, installing, or using any Motobilt, Inc. product, the purchaser and installer expressly acknowledge and agree to the following terms:

1. ASSUMPTION OF RISK

The purchaser and installer understand and accept that the installation and use of aftermarket products involve inherent risks, including but not limited to vehicle damage, property damage, serious injury, or death. All such risks are voluntarily assumed.

2. NO WARRANTY OF SAFETY

Motobilt, Inc. makes no representations, warranties, or guarantees, express or implied, regarding the safety, performance, or structural integrity of its products. Motobilt, Inc. products are not intended to prevent injury or death in the event of an accident, rollover, or collision.

3. INSTALLATION RESPONSIBILITY

Some Motobilt products require advanced fabrication, cutting, or welding skills. Others may require specialized tools or mechanical knowledge. Motobilt, Inc. is not responsible for improper installation, modification, or misuse of its products. Professional installation by a qualified individual is strongly recommended.

4. COMPLIANCE WITH LAWS AND REGULATIONS

The purchaser and installer are solely responsible for ensuring that the vehicle and installed products comply with all applicable local, state, and federal laws and safety regulations. Vehicle modifications may void factory warranties and may render the vehicle illegal for use on public roads.

5. MAINTENANCE AND INSPECTION

All products should be inspected regularly for signs of wear, fatigue, or damage. Continued use of damaged or improperly installed equipment increases the risk of failure and potential injury. The responsibility for inspection and maintenance rests solely with the owner and operator.

6. WARRANTY DISCLAIMER

Unless expressly stated in a written limited warranty issued by Motobilt, Inc. for a specific product, all Motobilt, Inc. products are sold "as is" and without express warranties of any kind. If a written limited warranty applies, its terms are exclusive and govern the extent of Motobilt, Inc. obligations.

To the fullest extent permitted by law, Motobilt, Inc. expressly disclaims all implied warranties, including but not limited to implied warranties of merchantability, fitness for a particular purpose, and non-infringement. No oral or written statement by Motobilt, Inc., its employees, dealers, or representatives shall constitute or create any warranty, obligation, or liability beyond what is contained in official written documentation issued by Motobilt, Inc.

7. LIMITATION OF LIABILITY

To the fullest extent permitted by law, Motobilt, Inc. disclaims all liability for any direct, indirect, incidental, consequential, or punitive damages arising out of the purchase, installation, or use of its products. This includes, but is not limited to, claims for property damage, personal injury, loss of use, or loss of income.

8. USER ACKNOWLEDGMENT

By purchasing, installing, or using Motobilt, Inc. products, the purchaser and installer acknowledge that they have read, understood, and accepted the terms of this disclaimer and voluntarily assume all associated risks.