

#MB1078
JL CRUSHER FRONT BUMPER
QTY 1

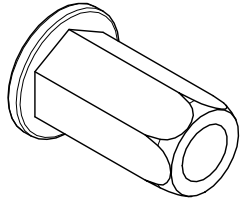

HEX RIVNUT
M10 x 35mm
QTY 2

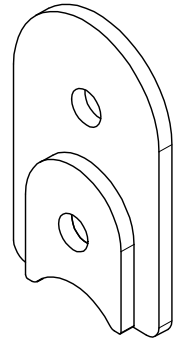

WINCH OFFSET PLATE
OPTIONAL. Previous
models of this bumper
may ship with this
spacer.

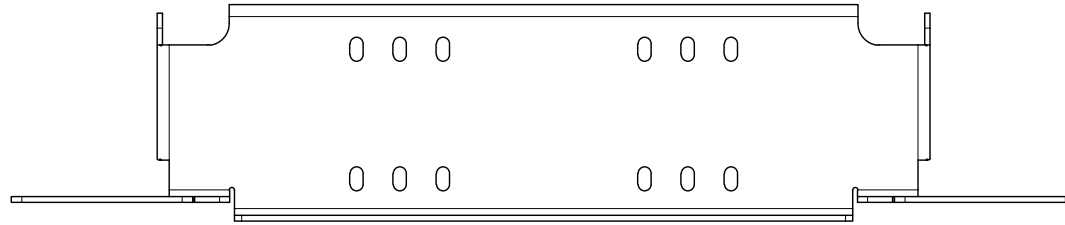

#MB1078-06
WINCH PLATE
QTY 1

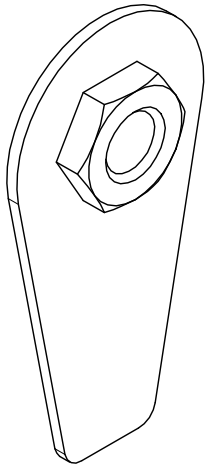

FLAG NUT
7/16"
QTY 2

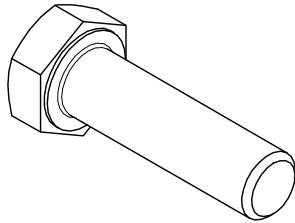

HEX BOLT
M10 x 35mm ZINC
QTY 2

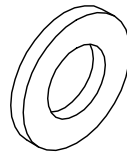

FLAT WASHER
M10
QTY 2

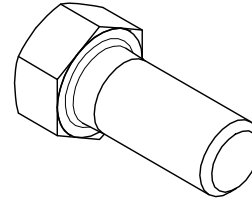

HEX BOLT
7/16 x 1" GR 8 ZINC
QTY 3

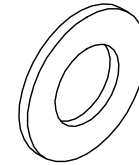

FLAT WASHER
7/16"
QTY 11

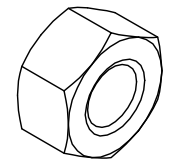

NYLOCK HEX BOLT
7/16" GR 8 ZINC
QTY 9



Dwg/Part No:

MB1078 - Customer

Description:

Jeep JL Crusher Front Bumper

Mat'l:

Sheet No: **1** of **1**

Rev No: **0**