

# LX774M Hospital Grade Pro:Centric SMART TV with Integrated Pro:Idiom® and b-LAN™

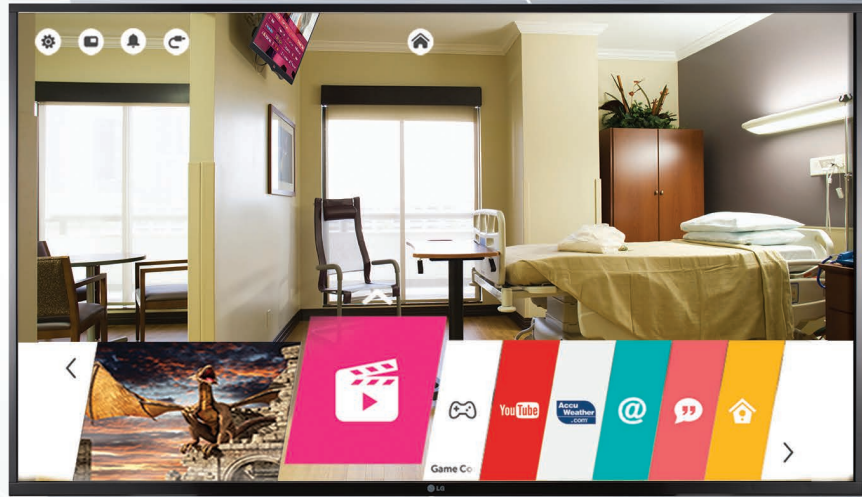

- ▶ **55LX774M**  
55" class (54.5" diag)
- ▶ **43LX774M**  
43" class (42.5" diag)
- ▶ **32LX774M**  
32" class (31.8" diag)



(866) 469-7111 toll free

sales@knitec.com

www.knitec.com

## SAFE AND CONVENIENT FOR ALL USERS

### HOSPITAL SAFETY STANDARD COMPLIANT



### CONVENIENT FOR PATIENTS AND HOSPITAL STAFF

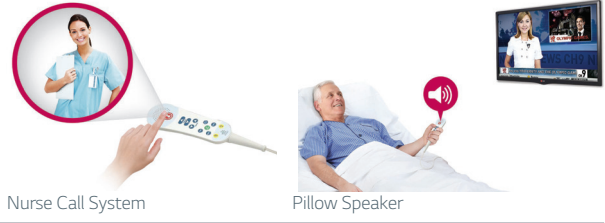

## SPECIFICATIONS

- Designed Specifically for the Healthcare Industry
- UL Hospital Grade Listed
- RoHS Compliant
- California Energy Commission (CEC) Compliant
- Built-in Pillow Speaker Port
- Built-in MPI Port
- TV Speaker Disable
- Built-in Pillow Speaker Compatibility  
Supports multiple codes (Zenith, Philips, RCA)
- Express Script or EZ-Manager Setup
- LG's Exclusive Pro:Centric Application Platform
- Supports Java™ and Adobe® Flash® Applications  
(Pro:Centric Dual Tuner)
- Remote Management of Television  
Using Pro:Centric server (PCS200S)
- Dynamic/Static Power Savings
- Multi IR Code Support
- Integrated Pro:Idiom® Digital Rights Management Technology
- Splash Screen Image/Logo (On Startup)
- Customized Welcome Screen  
(Pro:Centric application feature)
- MPEG-2 / MPEG-4 H.264 Decoding
- USB Cloning
- On-site 2 Year Limited Warranty (parts and labor)



Easily share and enjoy content from your laptop, smartphones, digital cameras and other compatible devices seamlessly to the TV\*.

\*Video playback only - content on phones can play on the TV through the Smart Share app on compatible LG smartphones.



Similar to a smartphone, LG's Pro:Centric Smart TVs have Wi-Fi built-in, allowing easy connectivity and access to and from the TV.



www.LG.com/us/commercial



# Pro:Idiom®

## GLOBAL LEADING DIGITAL RIGHTS MANAGEMENT SYSTEM

Pro:Idiom unlocks access to premium content to help assure rapid and broad deployment of HDTV and other digital content.

Pro:Idiom has been designed specifically for users of premium HDTV content from cable, satellite, or video on demand (VOD) services, and is thus designed to lower costs and reduce maintenance needs. This leading DRM system is embraced for its security solution, which prevents illegal copying of copyrighted content.

## REDUCED TOTAL COST OF OWNERSHIP



The EZ-Manager's auto configuration function makes installation quick and easy. The EZ-Manager guides the installer to set up the TV with simple steps, helping to save time.

## EXPRESS SCRIPT

The Express Script provides streamlined configuration of the TV for Free-To-Guest (FTG) Mode via CPU operation (including pillow speaker setup) and also provides the option to configure the TV for Pro:Centric operation.



Remote Manager

Using LG's optional Pro:Centric server, you can remotely manage configuration and channel mapping for TVs in patient rooms without having to visit each room.

# Pro:Centric®

## PRO:CENTRIC APPLICATION PLATFORM

**Interactive Patient Room Experience**  
An industry leading television that supports the Pro:Centric platform, LG's new LX774M allows healthcare facilities to customize the patient room experience. The Pro:Centric application allows you to create your own content and manage multiple channels, which can be specialized for your hospital. Pro:Centric also provides an easy way for the LX774M to interface with interactive program guides, games and internet data feeds, as well as applications designed to connect patients to services, such as dietary menus and patient room information.\*



\* May require additional software and hardware to support third-party partner interactive systems or LG's Free-To-Guest Mode/Pro:Centric application.

## THE LX774M PRO:CENTRIC APPLICATION PLATFORM

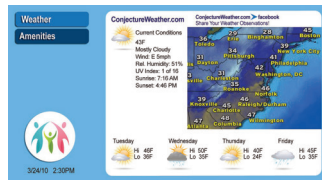

## LG'S FREE-TO-GUEST SOLUTION

When these TVs are configured for LG's Free-To-Guest Mode of operation (either via CPU or EBL), remote management options are available, as described below. With remote management, individual room visits are no longer required for TV configuration updates, including FTG Channel Map and FTG Installer Menu settings updates.

## FREE-TO-GUEST REMOTE MANAGEMENT HEAD END DEVICES

### PRO:CENTRIC SERVER

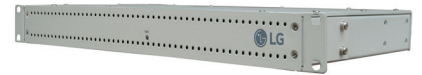

Remote management of the FTG Channel Map and FTG Installer Menu settings may be provided by a Pro:Centric server. The Pro:Centric server Admin Client web editor/content wizard also enables users to remotely update the Pro:Centric application features.

### FREE-TO-GUEST MANAGEMENT APPLIANCE



LG's Free-To-Guest Management Appliance (FMA) delivers the FTG Channel Map to the patient rooms, via the hospital's RF distribution.

## CLONING USING A USB MEMORY DEVICE



The LX774M Healthcare TV has a convenient time and expense saver feature. Installer Menu settings, along with a select number of setup menu features are cloning capable, and an FTG Channel Map may also be cloned.

Cloning typically refers to the process of using a Master TV Setup to configure a Target TV. The installer sets up the Master TV with preferred menu settings, and then saves (exports) the settings to a file on the USB memory device. This file may then be transferred (imported) to the Target TV(s) via the same USB device.

This time saving technique will allow the installers to configure each LX774M TV in the hospital facility in a matter of just a few minutes per TV.

LG is committed to improving product development, manufacturing and usage to meet the demand for products with environmentally friendlier features. Our televisions have technologies to reduce power consumption and in return increase cost savings per room.

**SMART TECHNOLOGY**

**Dynamic Power Savings** - Using built-in algorithms, TV will automatically reduce the power consumption based on incoming video, while maximizing picture performance.

**Static Power Savings** - Picture brightness level can be set at the preferred power consumption level to reduce power and increase energy savings.

**COMPLIANCE**

**CEC Compliant** - Meets the Appliance Efficiency Regulations of the California Energy Commission.

**RoHS Compliant** - Meets directive on restriction of hazardous substances.

**55LX774M**

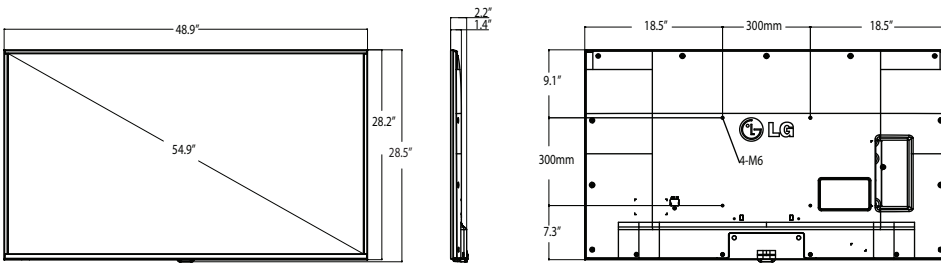

**43LX774M**

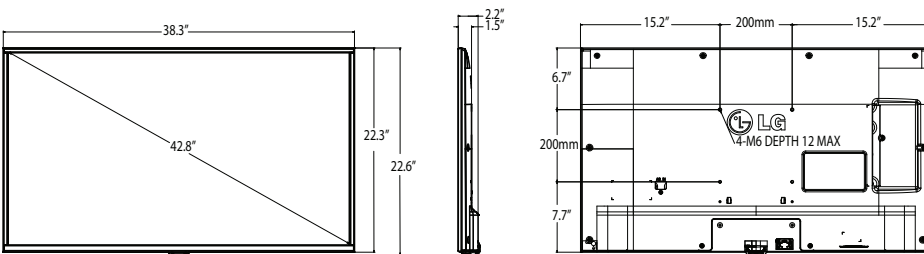

**32LX774M**

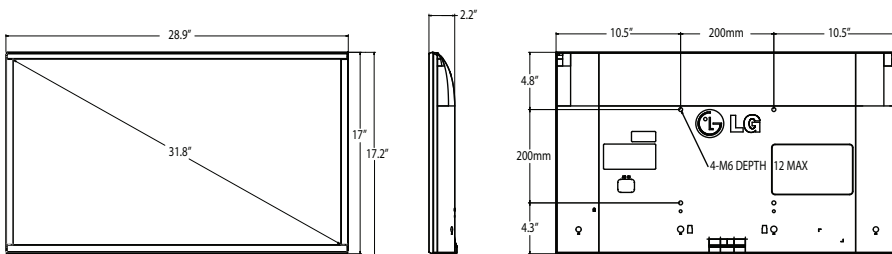

**Rear Jack Panel**

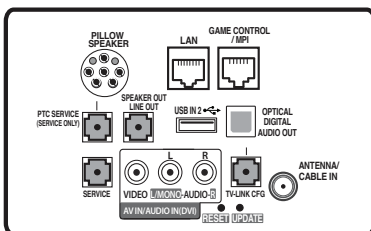

**Side Jack Panel**



**OPTIONAL ACCESSORY REMOTES**

**INSTALLER REMOTE  
INSTALLERRC**



**PATIENT MULTI-BED REMOTE  
PATIENTRC**



**PRO:CENTRIC PILLOW SPEAKER**



# LX774M

## Hospital Grade Pro:Centric SMART TV Dual Tuner with Integrated Pro:Idiom and b-LAN

▶ 55LX774M

55" class (54.5" diag)

▶ 32LX774M

32" class (31.8" diag)

▶ 43LX774M

43" class (42.5" diag)



PANEL	MODEL	55LX774M	43LX774M	32LX774M
	Size	55" class (54.5" diag)	43" class (42.5" diag)	32" class (31.8" diag)
	Backlight Type	Edge		LED-L
	Resolution	1920 x 1080 (FHD)		
	Dynamic Contrast Ratio (Dynamic MCI (Hz))	1,000,000:1		
	Static (Panel) Contrast Ratio	1200:1		
	Viewing Angle Degree	178/178		
	Response Time (G to G)	9ms	8ms	7ms
	Frame Rate	60Hz		
BROADCASTING SYSTEM	Analog	Yes (NTSC)		
	Digital	Yes (ATSC)		
	Terrestrial	VSB		
	Cable	Clear QAM		
VIDEO	Triple XD Engine	Yes		
	Dynamic Color Enhancer	Yes		
	Real Cinema 24p (3:3 pull down)	Yes		
	Aspect Ratio	Yes 6 modes (16:9, Original, 4:3, Vertical Zoom, All-Direction Zoom, Just Scan)		
	Audio Output	10W + 10W	5W + 5W	
AUDIO	Speaker System	2.0 ch Yes 6 modes (Standard, Cinema, Clear Voice III, Sports, Music, Game)		
	Sound Mode			
	Smart Sound Mode	Yes		
	Optical Sound Sync	Yes		
FEATURE	Wireless Sound Sync	Yes		
	Pro:Centric	Yes (Smart)		
	Hybrid Streaming (IP & RF)	Yes		
	MultiCast/HTTP Data Carousel	Yes		
	Pro:Centric Application	Yes (PCA3.7.5)		
	RF (1/2Tuner)	Yes (2 Tuner)		
	HCAP (GEM/FLASH/HTML)	GEM / Flash / HTML		
	Service Carousel (TLX)	Yes		
	HCAP Input device driver support	(USB Mouse, USB Keyboard, Magic Remote, USB Camera, Remote App)		
	Auto Configuration	Yes (EzManager/Express Script)		
	Remote Diagnosis	Yes		
	Multicast/Unicast ready	Yes		
	IP Streaming	Yes (RTSC, HLS, SNMP, UDP/MultiCast, USB Port/Video Streaming support (Smartshare) (IGMPv3 SSM Support)		
	Commercial Smart UX	Yes (Smart Home / Input)		
	Commercial Smart Home	Yes		
	APP(P:C Smart)	Yes (Commercial CP/Apps)		
	Web Browser	Yes		
	Remote App compatibility	Yes		
	Smart Share	Yes		
	DLNA (Movie/Photo/Music)	Yes (Smart Share)		
Wi-Di (PC to TV)	Yes			
Miracast (Mobile to TV)	Yes			
Wi-Fi Direct	Yes			
Google DIAL	Yes			
HDMI (Simplink)	Yes			
HTNG	Yes			
Multi DRM	Yes			
Instant ON	Yes			
WOL	Yes			
SI Compatible	Yes (MPI protocol)			
b-LAN	Yes			
WiFi	Yes (Built-in type)			
Soft AP	Yes			
IR Out	Yes (MPI Jack)			

FEATURE	MODEL	55LX774M	43LX774M	32LX774M
	External Speaker Out	Yes (Variable/Fixed/Line Out, 3.5mm, Stereo, Single ended Type (GND,L+,R+), 1W with 8Ω)		
	RJP Interface	Yes (HDMI)		
	RJP Compatibility	Yes, Teleadapt (HDMI), G-Link (HDMI)		
	USB	Yes (USB 2.0)		
	Moving Picture Playback (SD/HD/Plus HD)	MPEG		
	Picture	JPEG		
	Audio Codec	AC3 (Dolby Digital), EAC3, AAC, Mpeg, MP3, PCM		
	USB Cloning	Yes		
	One Channel Map / Logical Channel Map	Yes		
	Multi IR Code	Yes		
	Welcome Screen (Splash Image)	Yes		
	Auto Off / Auto Sleep	Yes		
	Video Mute	Yes		
	Smart Energy Saving	Yes		
	Kensington Lock	Yes		
	Hospital Required Approval	Yes		
	Pillow Speaker	Yes		
SIDE INTERFACE	HDMI In	2 (1,4)		
	USB (2.0)	1		
REAR INTERFACE	RF In	1		
	AV In	1		
	Digital Audio Out (Optical)	1		
	USB 2.0	1		
	RS-232C(D-Sub 9pin)	1 (Service Only, 3.5mm Phone Jack)		
	LAN Port	1		
	External Speaker Out (3.5mm phone jack)	1 (3.5mm Phone Jack)		
	Pillow Speaker interface	1 (6pin)		
	TV link Configuration	1 (3.5mm Phone Jack)		
	PTC Configuration	1 (3.5mm Phone Jack)		
ACCESSORIES	MPI Jack	1 (RJ-12)		
	Cable	Hospital Power Cable (6.1')		
	Manual / ESG	Simple book		
POWER	Voltage, Hz	110V		
	Typical (Watts)	88.2W	76.8W	64.5W
	Stand-by	<0.5W		
TOOL DESCRIPTION	Bezel Width ON (Left/Right, Upper, Bottom)	55": 15.1, 12.7, 17.8	43": 14.9, 12.5, 17.6	32": 17, 14.3, 17.6
	Bezel Width OFF (Left/Right, Upper, Bottom)	55": 12.6, 10.2, 15.3	43": 12.6, 10.2, 15.3	32": 14.5, 11.8, 15.3
	Flame Retardant	Yes		
	VESA Compatible	300mm x 300mm	200mm x 200mm	
CERTIFICATION	Safety	UL Hospital grade		
	EMC	FCC		
	ETC.	RoHS, cUL, NOM		
DIMENSION	WxHxD	48.9" x 28.5" x 2.2"	38.3" x 22.6" x 2.2"	28.9" x 17.2" x 2.2"
	Weight	39 lbs	22.5 lbs	11.7 lbs
	Carton	52.4" x 32" x 6"	41.3" x 25.8" x 5.6"	31.5" x 20.1" x 4.5"
	Weight	55.3 lbs	26.7 lbs	14.6 lbs
OTHER	UPC	7 19192 91969 3	7 19192 91971 6	7 19192 91966 2
	Warranty	2 Year Limited Warranty (Parts and Labor)		
TECHNOLOGY PARTNERS				
SOME INTERACTIVE SYSTEMS MAY REQUIRE AN EXTERNAL DEVICE				



All screen images are simulated. Dimensions and weights are approximate. Design, specifications, and features subject to change without notice.

© Copyright 2017 LG Electronics USA, Inc. All Rights Reserved. Pro:Idiom is a registered trademark of Zenith Electronics LLC. Pro:Centric, XD Engine, Smart Share, and the "LG" logo are registered trademarks of LG Electronics Inc.

In Plane Switching is a trademark of LG Display Co., LTD. Java is a trademark of Oracle, Inc. Adobe and Flash are either registered trademarks or trademarks of Adobe Systems Incorporated in the United States and/or other countries. VESA is a trademark of Video Electronics Standards Association. HDMI, the HDMI logo and High-Definition Multimedia Interface are trademarks or registered trademarks of HDMI Licensing LLC. b-LAN is a trademark of SONIFI Solutions, Inc.

All other product and brand names are trademarks or registered trademarks of their respective companies.

LG Electronics U.S.A., Inc.  
HE B2B Division  
2000 Millbrook Drive  
Lincolnshire, IL 60069

Customer Service: 888.865.3026  
www.LG.com/us/commercial/display-support  
Contact your LG Regional Sales Representative:  
Channel: 800.897.8871  
Hospitality: 800.228.1236  
E-mail: info@LGsolutions.com

SPEC\_LX774M\_021706\_PR

www.LG.com/us/commercial

