



80" TV STAND

BASE TÉLÉ 80po

Item No/ No Article: RF-003

SkuNo/ No.UGS: 02F19503

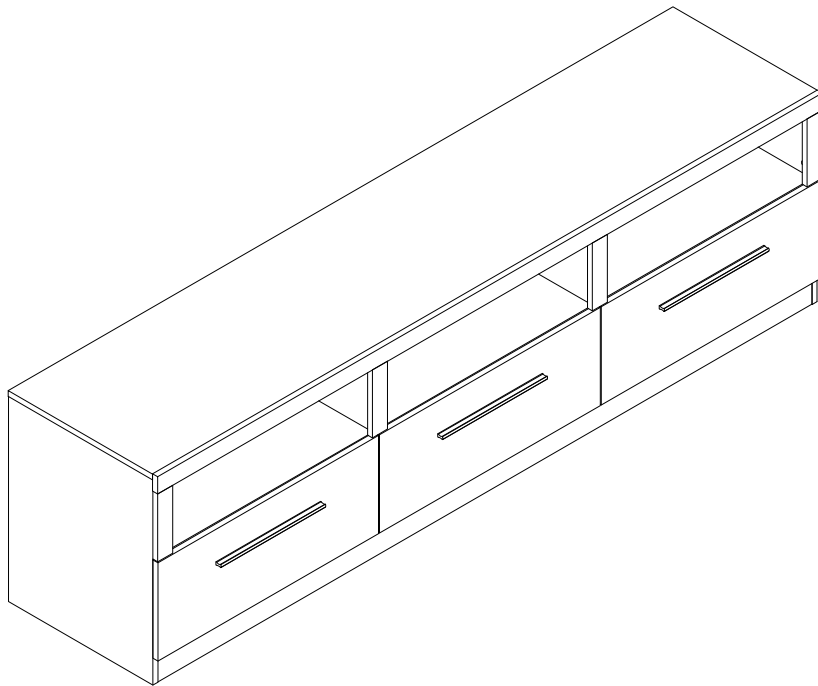

⚠ DO NOT return to the store if parts are missing or damaged.

THIS INSTRUCTION BOOKLET CONTAINS **IMPORTANT** SAFETY INFORMATION.
PLEASE READ AND KEEP FOR FUTURE REFERENCE.

For Parts Replacements and Inquiries, please E-mail
CustomerService@goodharvesthk.com

⚠ NE PAS retourner au magasin s'il y a des pièces qui manquent ou qui sont abimées.

CE MODE D'EMPLOI CONTIENT DES CONSIGNES DE SÉCURITÉ **IMPORTANTES**.
NOUS VOUS PRIONS DE LES LIRE ET LES CONSERVER POUR RÉFÉRENCE ULTÉRIEURE

Pour des pièces de rechange ou des renseignements, veuillez communiquer avec nous par courriel à l'adresse suivante **CustomerService@goodharvesthk.com**

Our Customer Service Representatives will be available to assist you

Monday – Friday 8:00 am to 3:30 pm (Except Holidays).

Nos représentants du service à la clientèle seront disponibles pour vous aider,
du lundi au vendredi, entre 8h00 et 15h30 (à l'exception des jours fériés).

IMPORTANT



TWO PEOPLE ARE NECESSARY FOR THE ASSEMBLY OF THIS PRODUCT.

Before you begin: Lay out all of the parts on a non-abrasive surface in order to identify and count prior to assembly. You will need the parts and hardware listed on instruction manual as well as the tools shown below to assemble this unit.

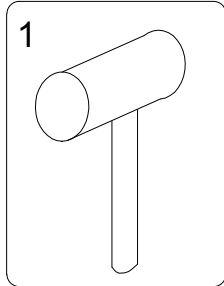

1. RUBBER MALLET

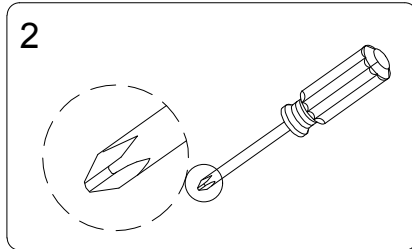

2. PHILLIPS HEAD SCREWDRIVER

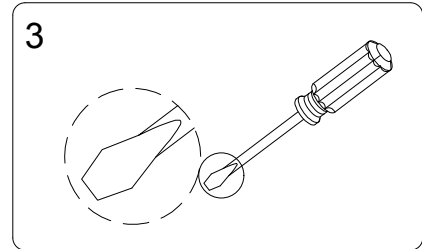

3. FLAT HEAD SCREWDRIVER

Insert Dowels ABOUT 2/3 into the Edges of the panels. IF NECESSARY tap Dowels Lightly with a rubber mallet.

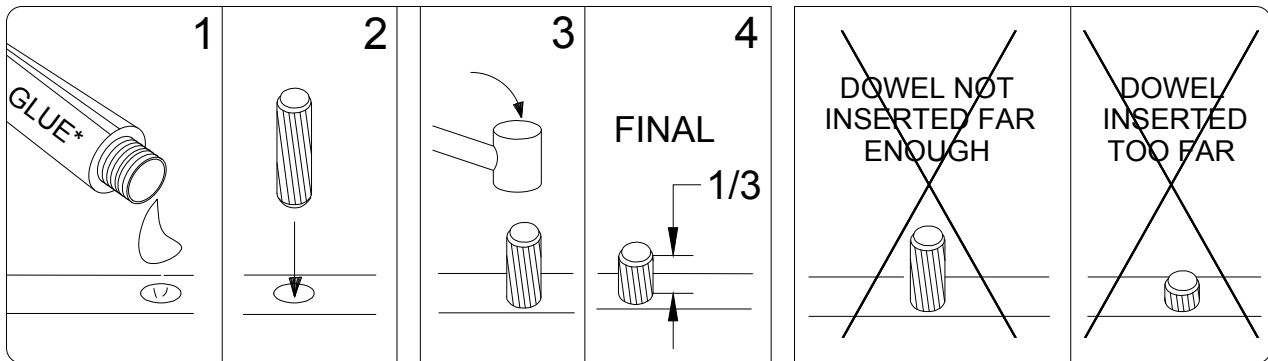

***PLEASE NOTE:** IT IS VERY IMPORTANT TO USE GLUE WITH DOWELS. EXCESS GLUE CAN BE WIPED OFF WITH A DAMP CLOTH.

NOW YOU ARE READY TO BEGIN ACTUAL ASSEMBLY!

WARNING – Failure to follow these installation instructions or any other abuse, mistreatment, unreasonable use or neglect of the product shall constitute a waiver of all warranties, expressed and implied, and constitute a waiver of all claims of liability against Z-Lines Designs, Inc., its directors, officers, shareholders, parents, subsidiaries, affiliates, agents, customers and licensors, for any direct, indirect, special (including loss of revenue or income, pain and suffering, emotional distress, or similar damages), incidental, punitive, or consequential damages arising out of or resulting from the improper installation, abuse, mistreatment, unreasonable use or neglect regardless of whether such damages arise in contract, tort, under statute, in equity, at law, or otherwise.

IMPORTANT

 DEUX PERSONNES SONT NÉCESSAIRES POUR L'ASSEMBLAGE DE CE PRODUIT.

Avant de commencer : Étendre toutes les pièces sur une surface non-abrasive pour les identifier et les compter avant d'en faire l'assemblage. Vous aurez besoin des pièces et du matériel figurant sur la liste de ce manuel d'instruction de même que des outils représentés ci-dessous pour assembler ce meuble.

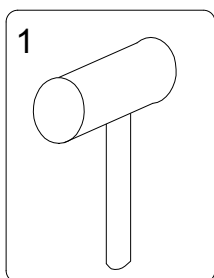

1. UN MAILLET EN CAOUTCHOUC

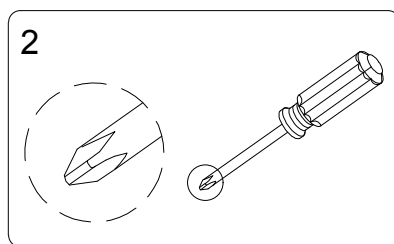

2. TOURNEVIS PHILLIPS

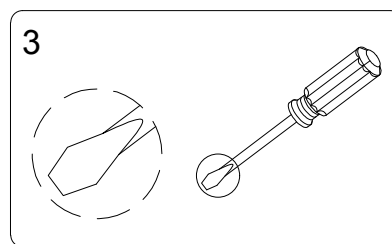

3. TOURNEVIS À TÊTE PLATE

Insérer les goujons AU MOINS 2/3 de leur longueur dans les trous des panneaux. SI NÉCESSAIRE, frapper LÉGÈREMENT sur les goujons avec un maillet en caoutchouc.

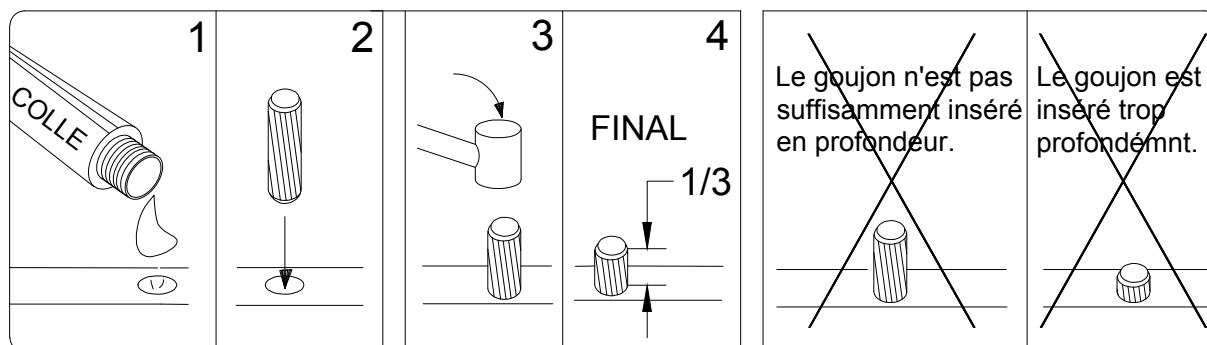

***VEUILLEZ NOTER** : IL EST TRÈS IMPORTANT D'UTILISER DE LA COLLE AVEC LES GOUJONS. L'EXCÈS DE COLLE PEUT ÊTRE ENLEVÉ AVEC UN CHIFFON HUMIDE.

VOUS ÊTES MAINTENANT PRÊT À COMMENCER RÉELLEMENT L'ASSEMBLAGE !

AVERTISSEMENT - Le non-respect de ces instructions d'installation ou tout autre abus, mauvais traitement, utilisation déraisonnable ou négligence du produit constitue une renonciation à toutes les garanties, explicites et implicites, et constitue une renonciation à toute réclamation de responsabilité à l'encontre de Z-Lines Designs Inc, ses administrateurs, dirigeants, actionnaires, parents, filiales, affiliés, agents, clients et concédants de licence, pour tout dommage direct, indirect, spécial (y compris la perte de revenus, la douleur et la souffrance, la détresse émotionnelle ou des dommages similaires), accessoire, punitif ou consécutif découlant de ou résultant d'une installation incorrecte, d'un abus, d'un mauvais traitement, d'une utilisation déraisonnable ou d'une négligence, que ces dommages résultent d'un contrat, d'un délit, d'une loi, d'une équité, d'un droit ou d'autre chose.

HARDWARE IDENTIFICATION-1

IDENTIFICATION DE LA QUINCAILLERIE-1

| | | | |
|---|-------------------------------------------------------------------------------------|----------------------------------------------------------------------------|--------|
| ① |  | GLUE COLLE | 1 PC |
| ② |  | WOOD DOWEL (WD830) CHEVILLE EN BOIS (WD830) | 50 PCS |
| ③ |  | WOOD DOWEL (WD630) CHEVILLE EN BOIS (WD630) | 30 PCS |
| ④ |  | WOOD SCREW 3.5x16x8mm (RHWS35168BL) VIS À BOIS 3.5x16x8mm (RHWS35168BL) | 28 PCS |
| ⑤ |  | CAM LOCK (CL1512BL) VERROU CYLINDRIQUE (CL1512BL) | 54 PCS |
| ⑥ |  | CAM SCREW (CSMT6833BR) VIS CYLINDRIQUE (CSMT6732S) | 54 PCS |
| ⑦ |  | CAM LOCK (CL1411S) VERROU CYLINDRIQUE (CL1411S) | 18 PCS |
| ⑧ |  | CAM SCREW (CSMT629S) VIS CYLINDRIQUE (CSMT629S) | 18 PCS |
| ⑨ |  | WOOD SCREW 4x30x8mm (RHWS4308S) VIS À BOIS 4x30x8mm (RHWS4308S) | 12 PCS |
| ⑩ |  | HANDLE POIGNÉE | 3 PCS |
| ⑪ |  | MACHINE SCREW 4x21x8mm (MS4218BL) VIS 4x21x8mm (MS4218BL) | 6 PCS |
| ⑫ |  | PLASTIC CONNECTOR RACCORD EN PLASTIQUE | 3 PCS |

HARDWARE IDENTIFICATION-2

IDENTIFICATION DE LA QUINCAILLERIE-2

13



WOOD SCREW 3.5x12x8mm (RHWS35128BL)
VIS À BOIS 3.5x12x8mm (RHWS35128BL)

12 PCS

THE BELOW PARTS ARE PRE-ASSEMBLED AND ARE LISTED AS A REFERENCE ONLY.
LES PIÈCES CI-DESSOUS SONT PRÉ-ASSEMBLÉES ET INDIQUÉES
POUR RÉFÉRENCE UNIQUEMENT.

ZA

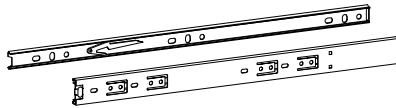

LARGE DRAWER GLIDE (10")
GLISSIÈRE DE TIROIR GRAND (10po)

6 SETS
6 PAIRES

ZB



WOOD SCREW 3.5x12x8mm (RHWS35128S)
VIS À BOIS 3.5x12x8mm (RHWS35128S)

36 PCS

PARTS IDENTIFICATION IDENTIFICATION DES PIÈCES

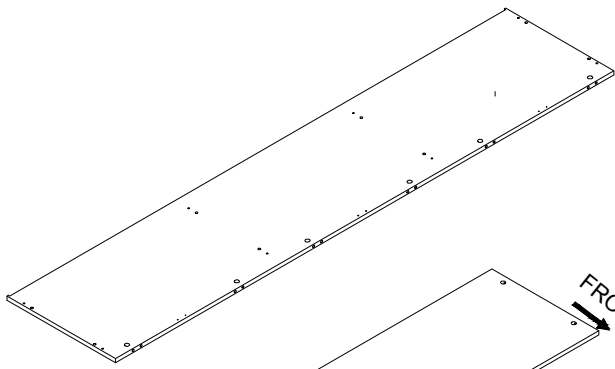
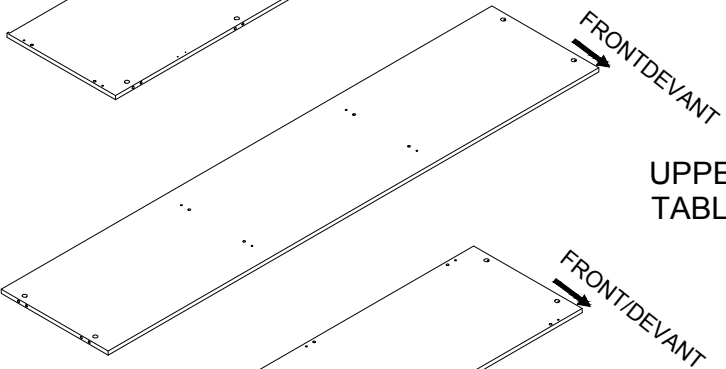
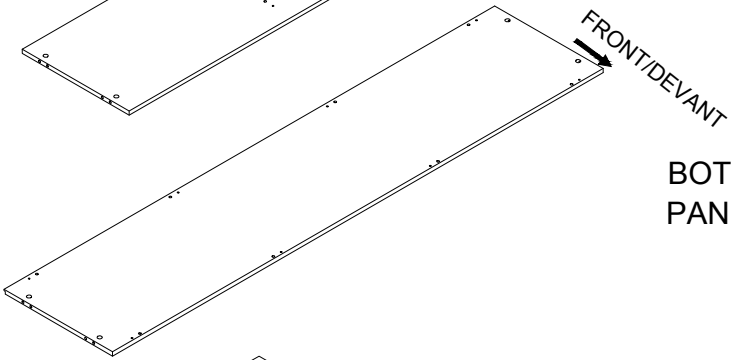
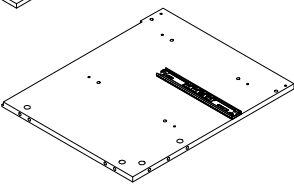
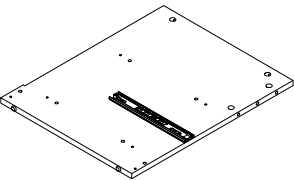
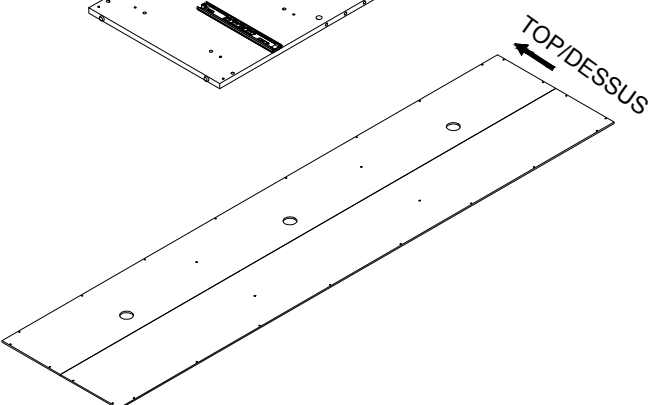
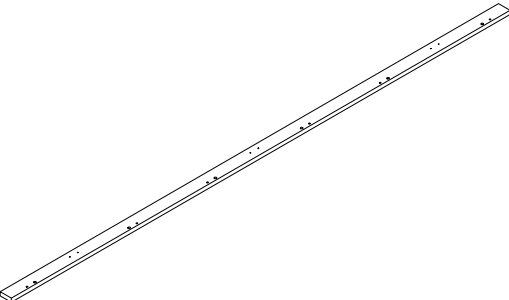
| | | | |
|---|-------------------------------------------------------------------------------------|----------------------------------------------------|------|
| A |  | <p>TOP PANEL PANNEAU DU DESSUS</p> | 1 PC |
| B |  | <p>UPPER SHELF TABLETTE DU HAUT</p> | 1 PC |
| C |  | <p>BOTTOM PANEL PANNEAU DU BAS</p> | 1 PC |
| D |  | <p>LEFT SIDE PANEL PANNEAU CÔTÉ GAUCHE</p> | 1 PC |
| E |  | <p>RIGHT SIDE PANEL PANNEAU CÔTÉ DROIT</p> | 1 PC |
| F |  | <p>BACK PANEL PANNEAU ARRIÈRE</p> | 1 PC |
| G |  | <p>FRONT CROSSBAR BARRE TRANSVERSALE AVANT</p> | 1 PC |

PARTS IDENTIFICATION IDENTIFICATION DES PIÈCES

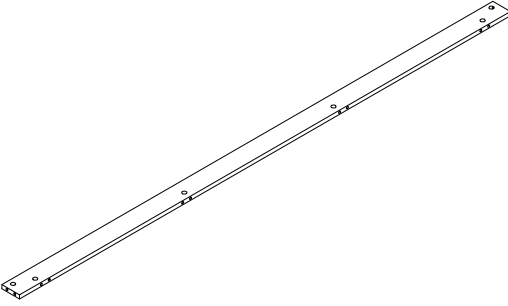
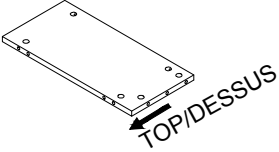
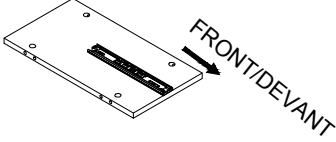
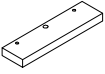
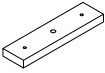
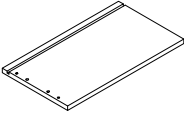
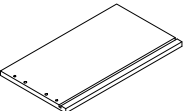
| | | | |
|---|-------------------------------------------------------------------------------------|------------------------------------------------------------|-------|
| H |  | <p>BOTTOM CROSSBAR BARRE TRANSVERSALE DU BAS AVANT</p> | 2 PCS |
| I |  | <p>UPPER MIDDLE PANEL PANNEAU MILIEU DU HAUT</p> | 2 PCS |
| J |  | <p>LOWER MIDDLE PANEL PANNEAU MILIEU DU BAS</p> | 2 PCS |
| K |  | <p>SIDE FRONT RAIL CÔTÉ RAIL AVANT</p> | 2 PCS |
| L |  | <p>MIDDLE FRONT RAIL MILIEU RAIL AVANT</p> | 2 PCS |
| M |  | <p>DRAWER LEFT PANEL PANNEAU GAUCHE DU TIROIR</p> | 3 PCS |
| N |  | <p>DRAWER RIGHT PANEL PANNEAU DROIT DU TIROIR</p> | 3 PCS |

PARTS IDENTIFICATION

IDENTIFICATION DES PIÈCES

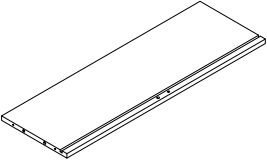
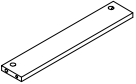
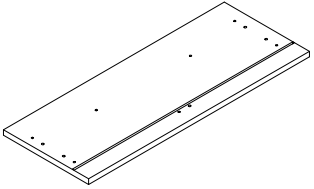
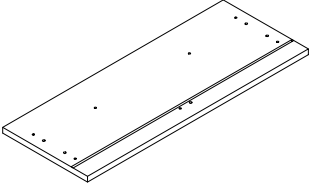
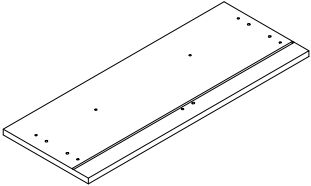
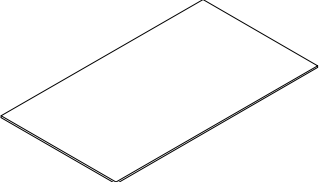
| | | | |
|---|-------------------------------------------------------------------------------------|-------------------------------------------------------------|-------|
| O |  | DRAWER BACK PANEL PANNEAU ARRIÈRE DU TIROIR | 3 PCS |
| P |  | DRAWER BOTTOM SUPPORT SOUTIEN DU BAS DU TIROIR | 3 PCS |
| Q |  | DRAWER LEFT FRONT PANEL PANNEAU AVANT TIROIR DE GAUCHE | 1 PC |
| R |  | DRAWER MIDDLE FRONT PANEL PANNEAU AVANT TIROIR DE MILIEU | 1 PC |
| S |  | DRAWER RIGHT FRONT PANEL PANNEAU AVANT TIROIR DE DROITE | 1 PC |
| T |  | DRAWER BOTTOM PANEL PANNEAU DU BAS DU TIROIR | 3 PCS |

ASSEMBLY INSTRUCTION

INSTRUCTIONS POUR L'ASSEMBLAGE

STEP 1 / ÉTAPE 1

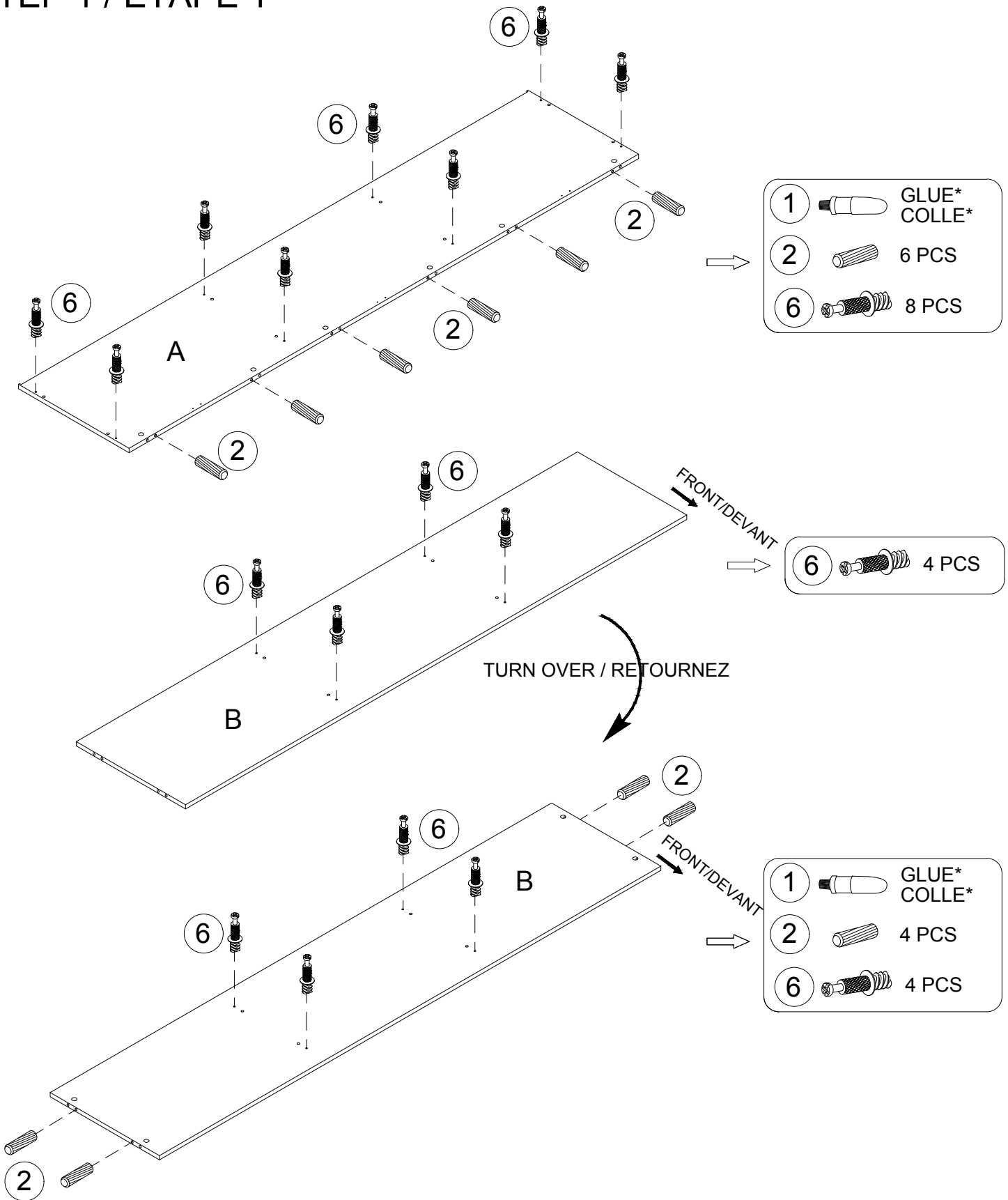

*Step 1 continued on next page.

*Suite de l'étape 1 à la page suivante

STEP 1 (Continued) / ÉTAPE 1 (suite)

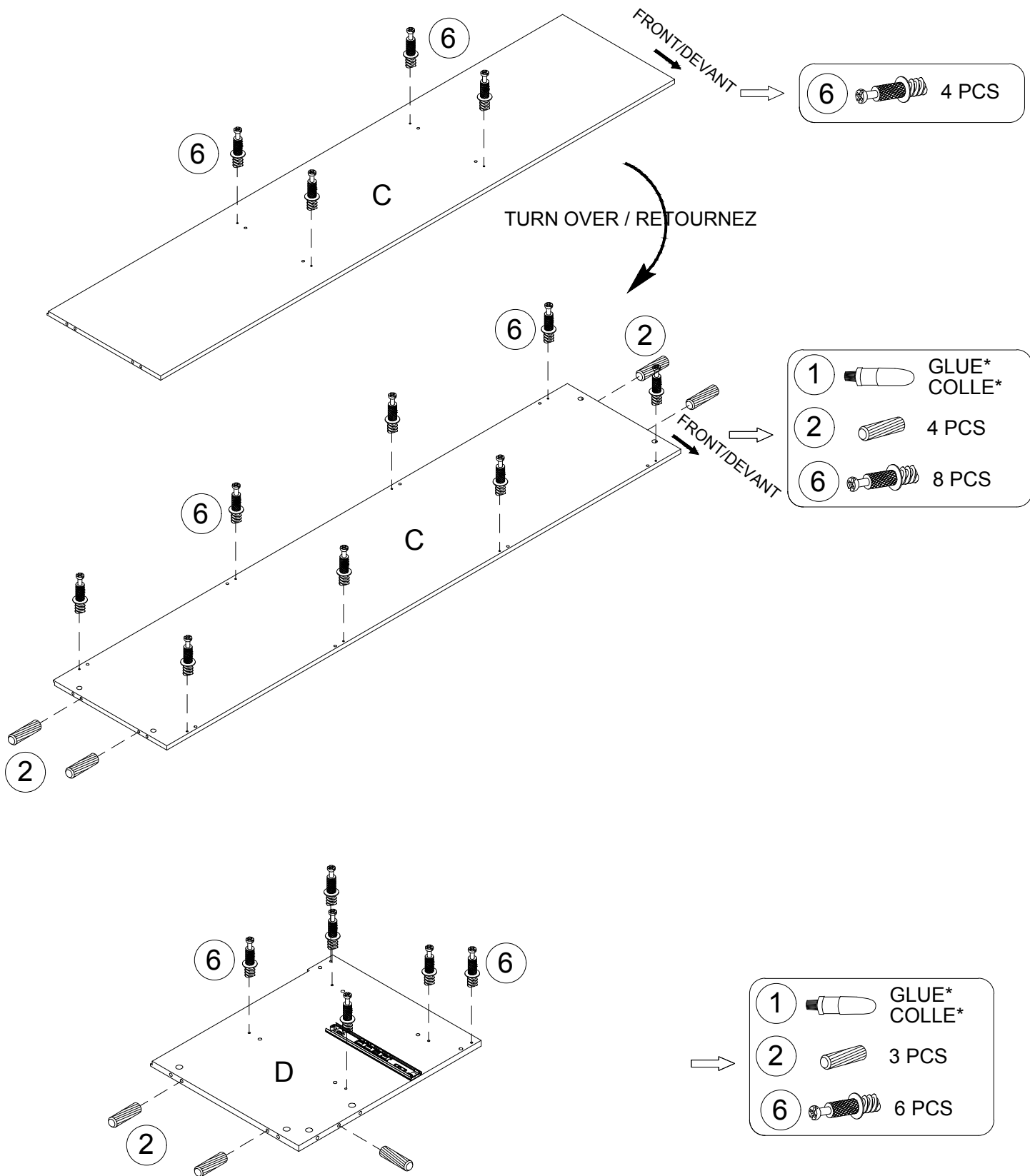

*Step 1 continued on next page.

*Suite de l'étape 1 à la page suivante

STEP 1 (Continued) / ÉTAPE 1 (suite)

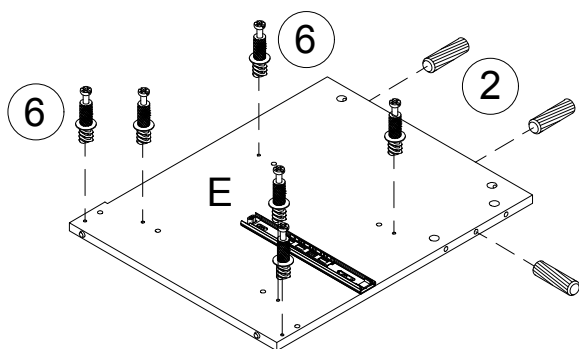

-
- | | | |
|---|--|-----------------|
| 1 | | GLUE* COLLE* |
| 2 | | 3 PCS |
| 6 | | 6 PCS |

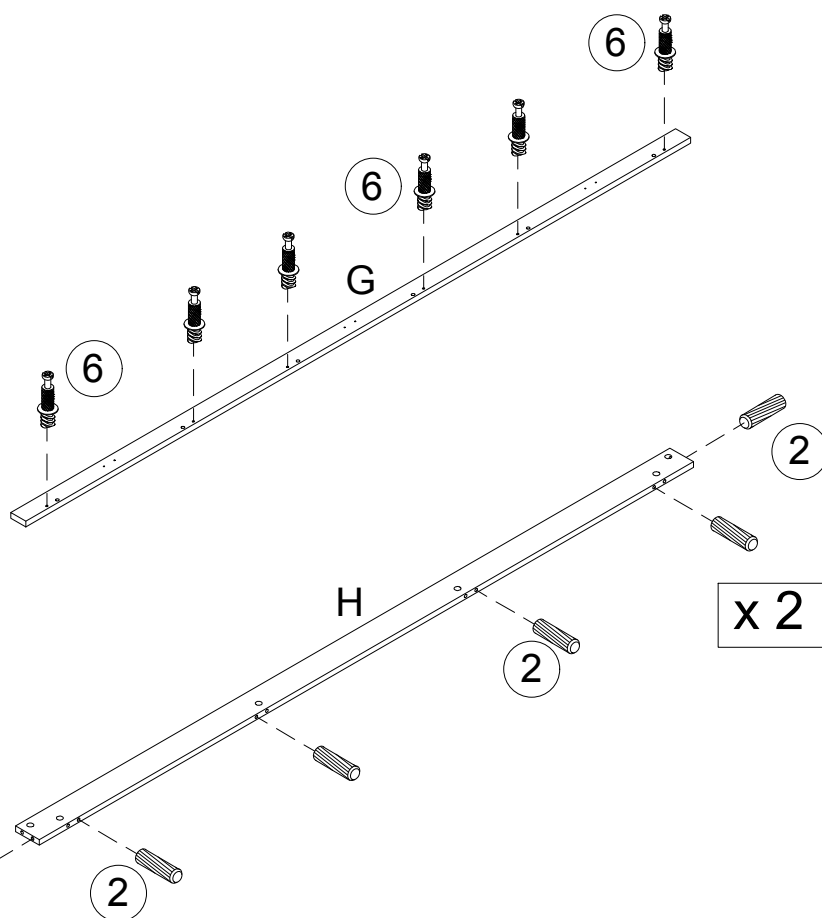

-
- | | | |
|---|--|-------|
| 6 | | 6 PCS |
|---|--|-------|

-
- | | | |
|---|--|-----------------|
| 1 | | GLUE* COLLE* |
| 2 | | 6x2 PCS |

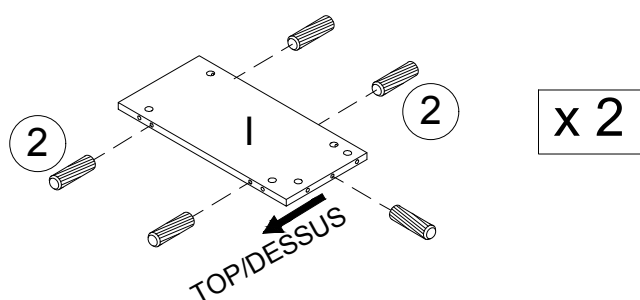

-
- | | | |
|---|--|-----------------|
| 1 | | GLUE* COLLE* |
| 2 | | 5x2 PCS |

*Step 1 continued on next page.

*Suite de l'étape 1 à la page suivante

STEP 1 (Continued) / ÉTAPE 1 (suite)

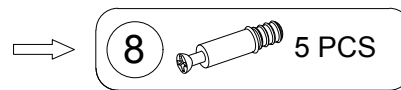
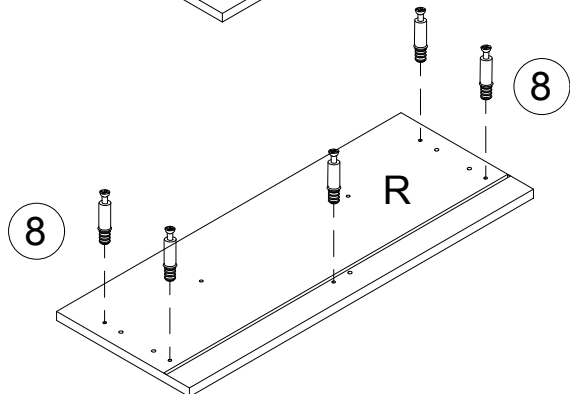
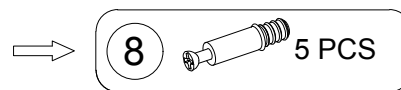
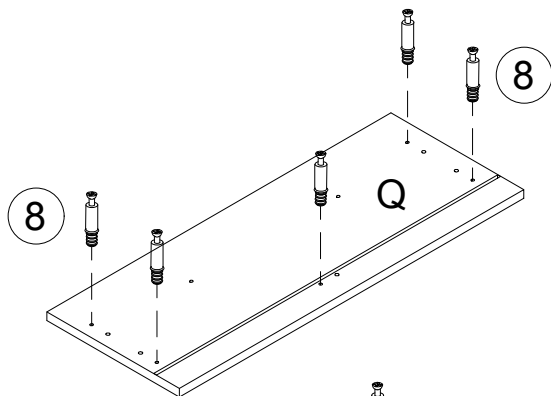
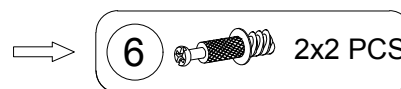
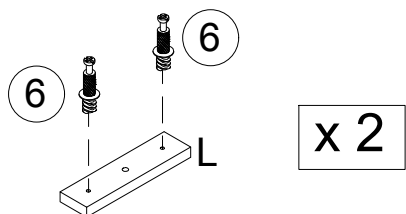
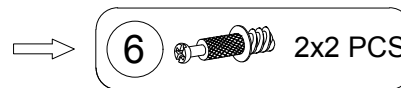
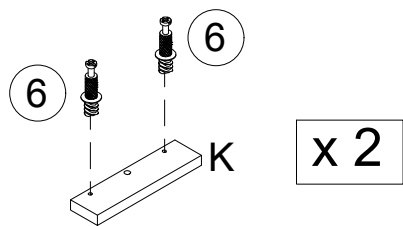
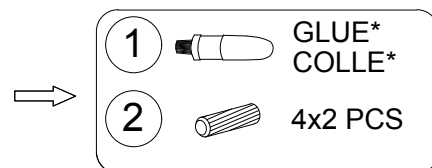
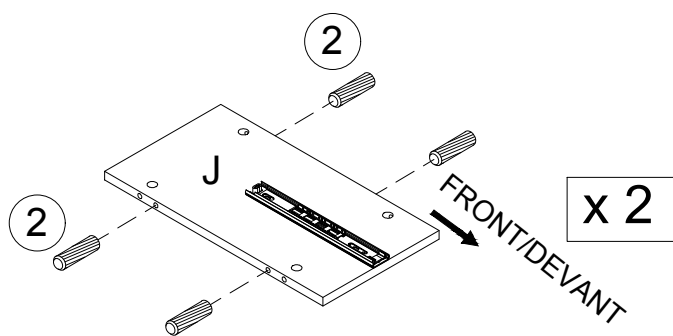

*Step 1 continued on next page.

*Suite de l'étape 1 à la page suivante

STEP 1 (Continued) / ÉTAPE 1 (suite)

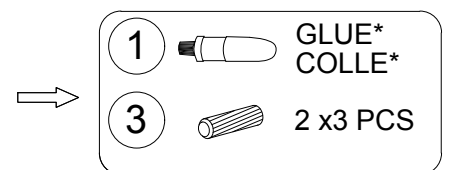
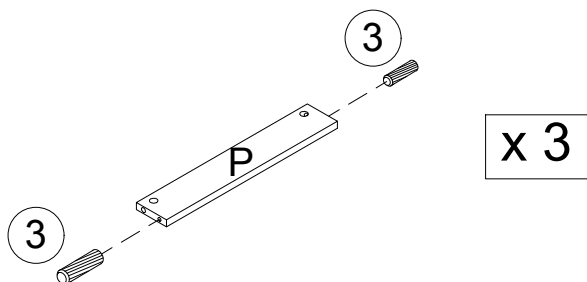
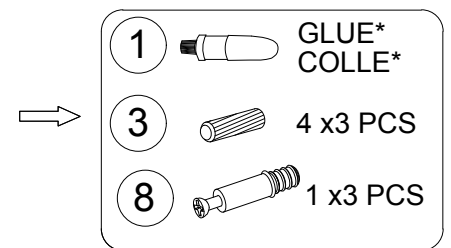
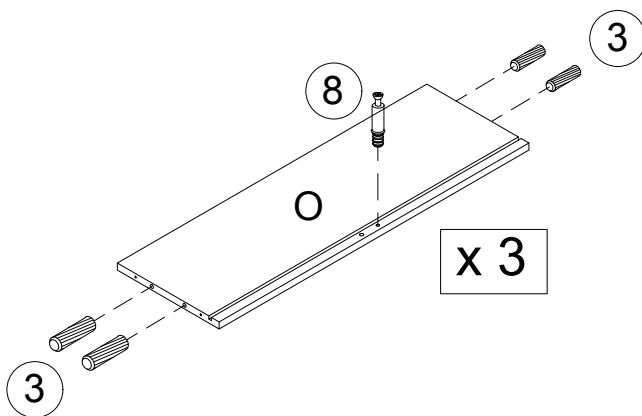
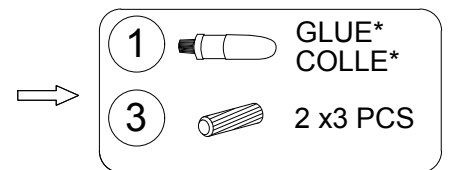
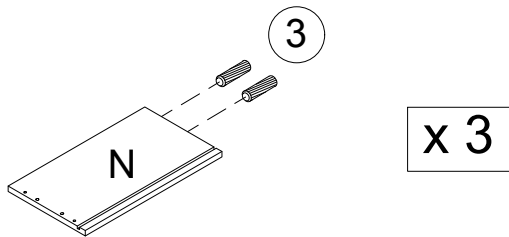
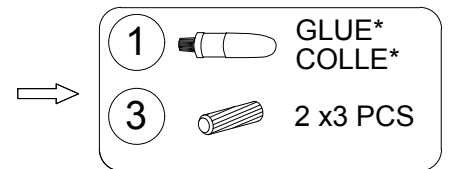
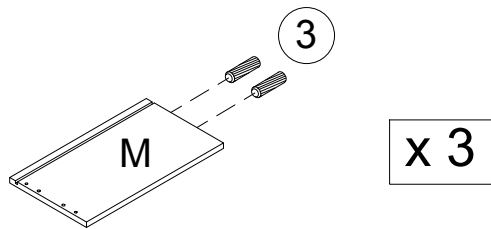
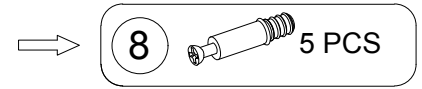
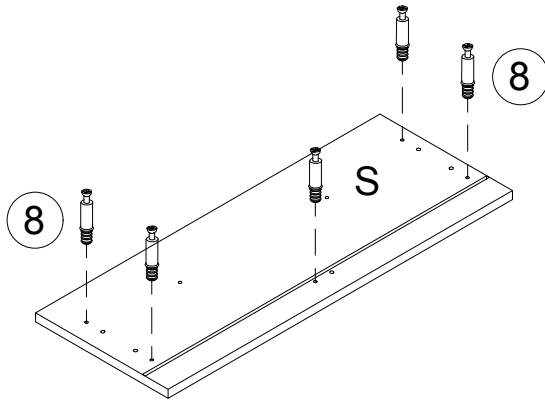

Cam Lock/Dowel Placement Supplement

CORRECT

1

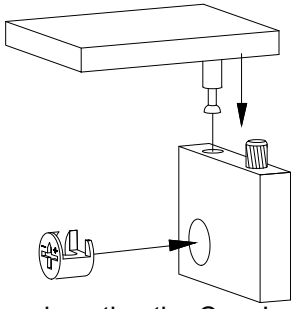

When inserting the Cam Lock, make sure that the Open End of the Cam Lock faces the Cam Screw Entry. The Dowel will be inserted in the hole NEXT to the Cam Lock/Cam Screw Hole.

INCORRECT

2

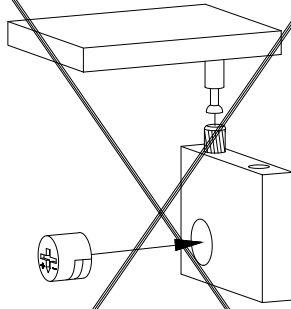

The Cam Lock is backwards in this illustration. The Cam Screw can not connect to the Cam Lock because the Dowel is in the incorrect hole.

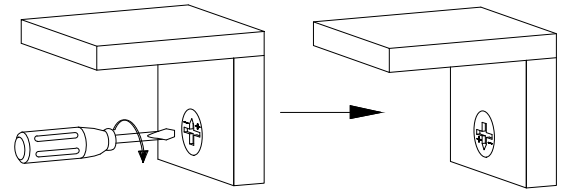

To tighten, turn the Cam Lock CLOCKWISE until the arrow or "+" & "-" signs point AWAY from the connected Panel.

***NOTE: DO NOT USE AN AUTOMATIC SCREWDRIVER TO TIGHTEN CAM LOCKS, DO NOT OVER-TIGHTEN.**

Supplément pour le positionnement des verrous cylindriques/goujons

CORRECT

1

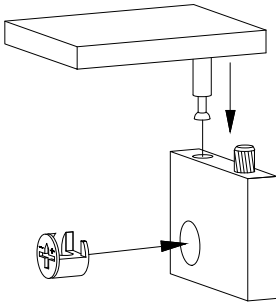

Lorsque vous insérez le verrou cylindrique, assurez-vous que l'extrémité ouverte du verrou se trouve face au point d'entrée de la vis cylindrique. Le goujon en bois doit être inséré dans le trou situé À CÔTÉ de l'emplacement pour le verrou cylindrique/vis cylindrique.

INCORRECT

2

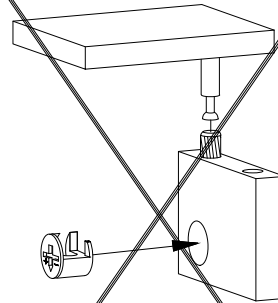

La came de blocage est à l'envers sur cette illustration. La vis de came ne rentre pas dans la came de blocage parce que le goujon a été introduit dans le mauvais trou.

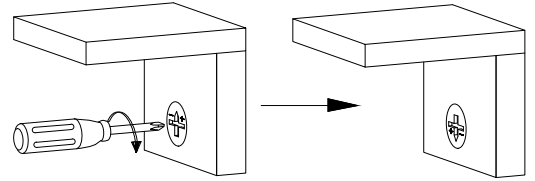

Pour serrer, tournez le verrou cylindrique DANS LE SENS HORAIRE jusqu'à ce que les signes « + et - » de la flèche soient ÉLOIGNÉS du panneau attaché.

***REMARQUE : N'UTILISEZ PAS DE TOURNEVIS AUTOMATIQUE POUR SERRER LES VERROUS CYLINDRIQUES, NE SERREZ PAS TROP FORT.**

STEP 2 / ÉTAPE 2

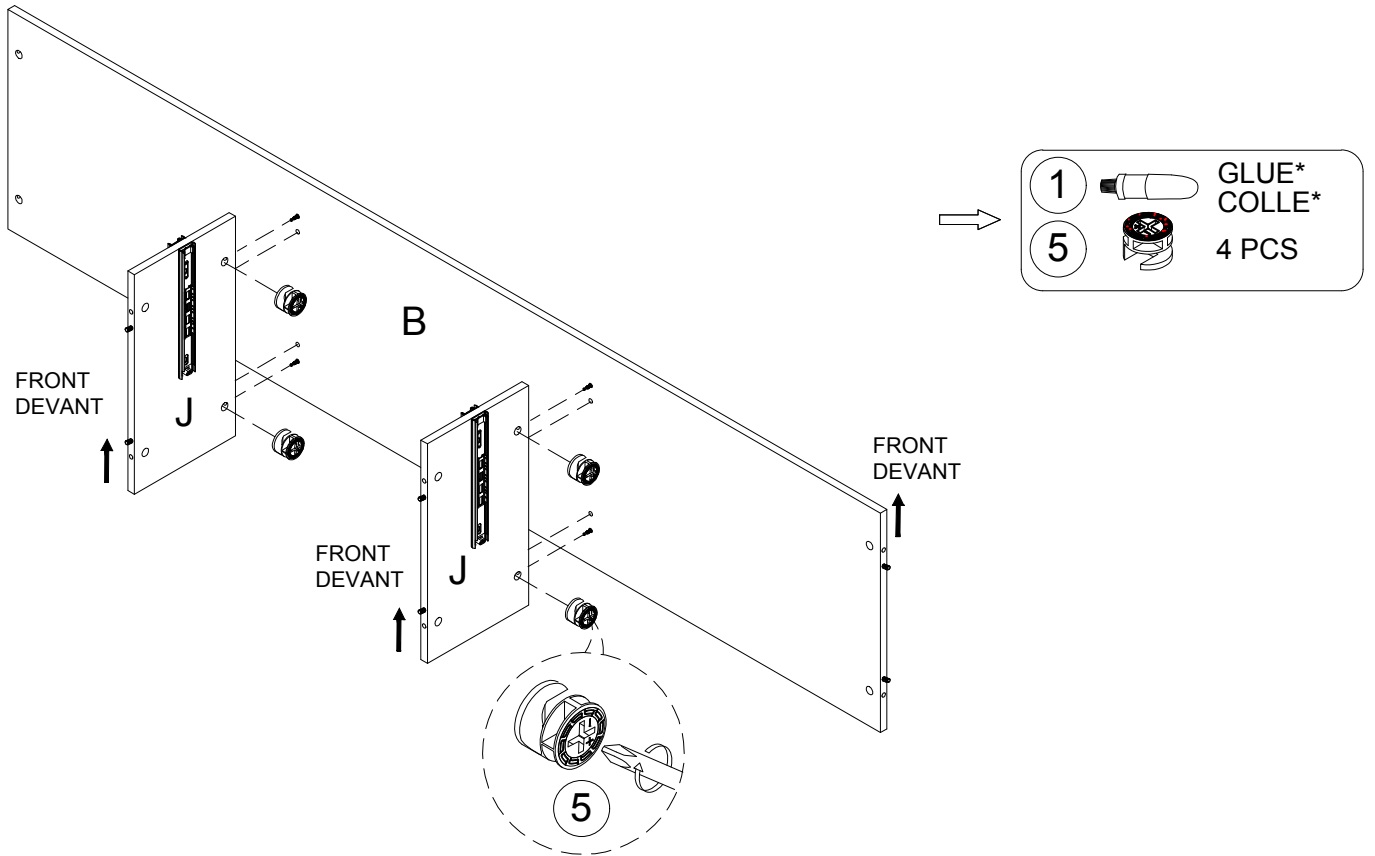

STEP 3 / ÉTAPE 3

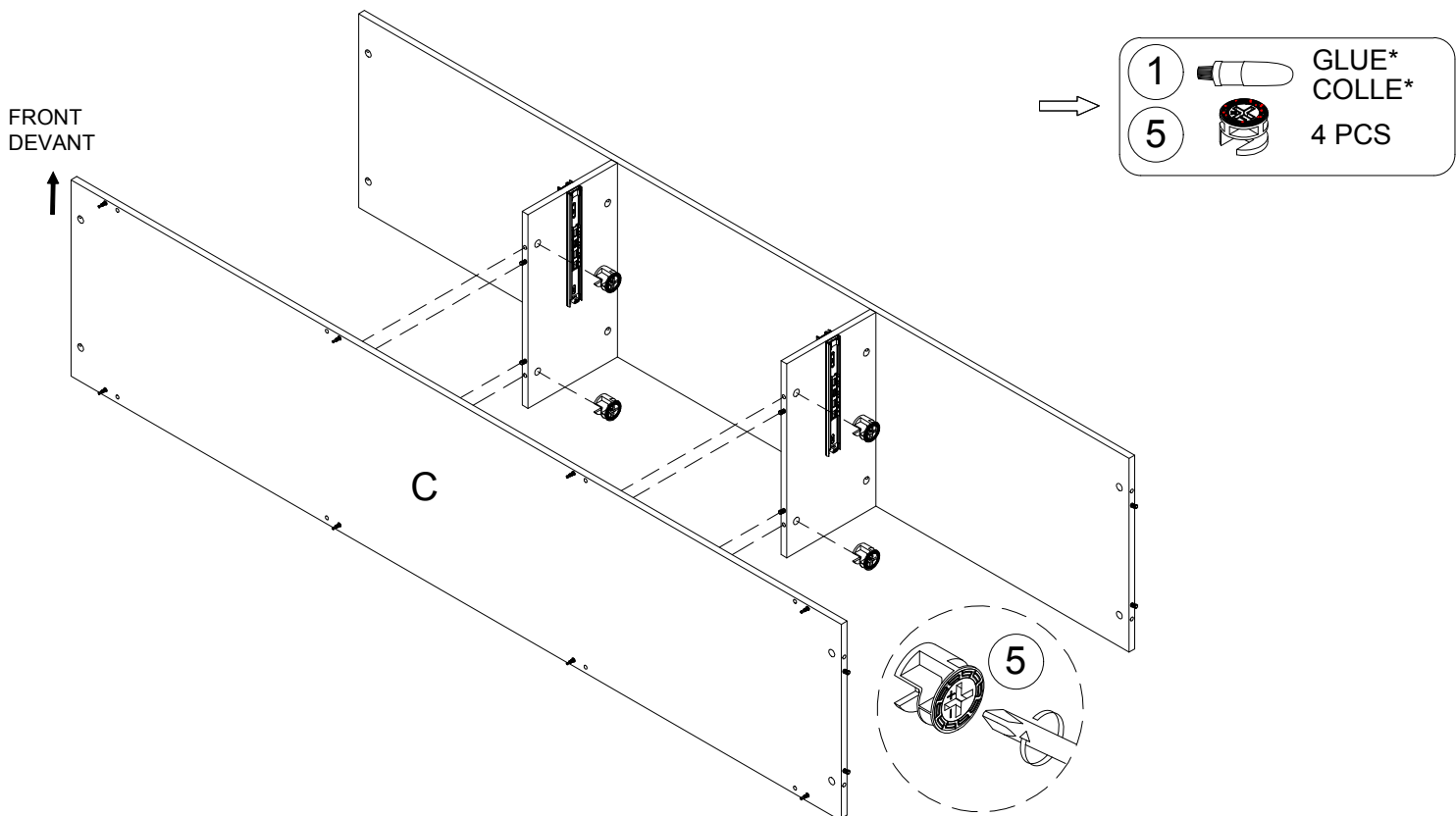

STEP 4 / ÉTAPE 4

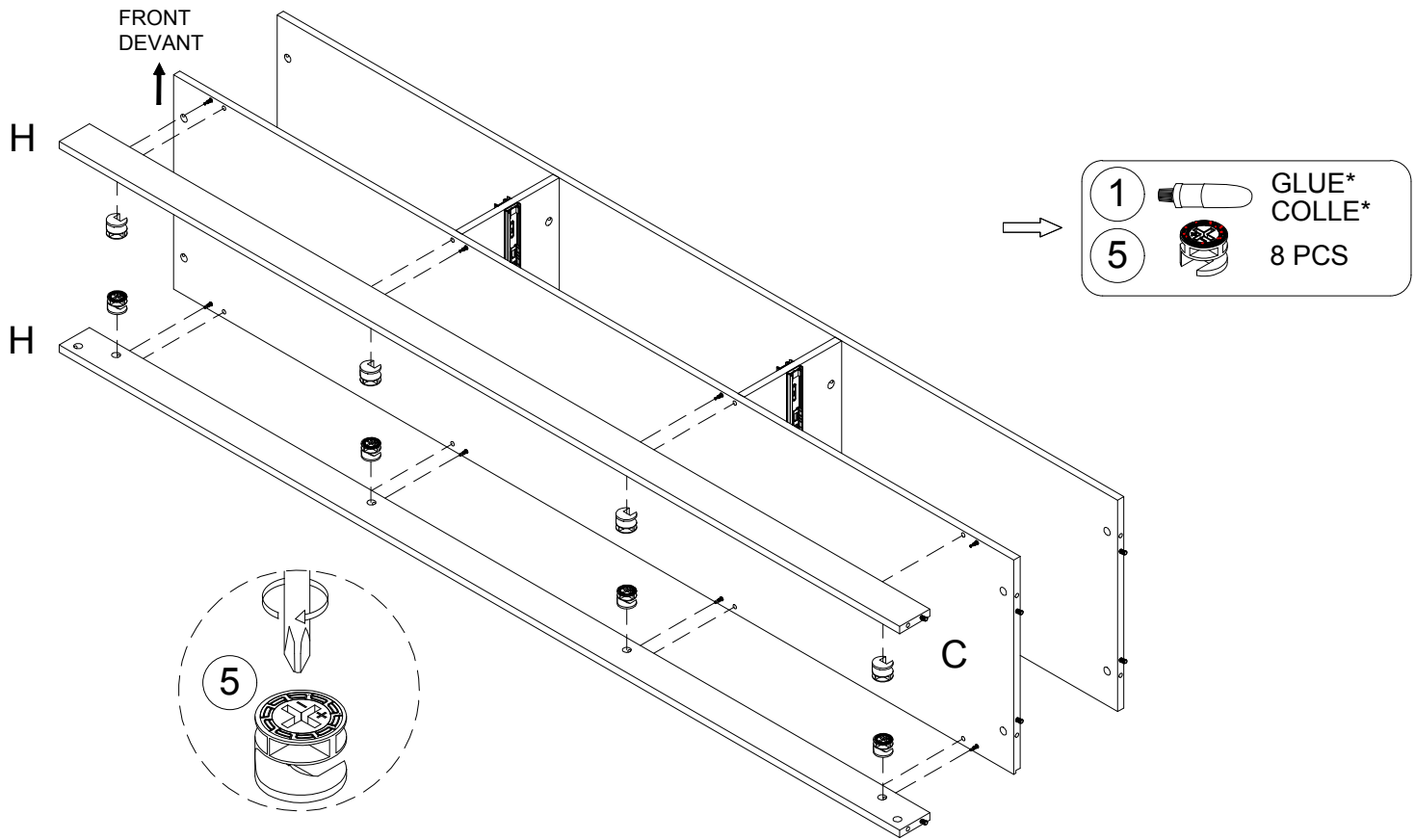

STEP 5 / ÉTAPE 5

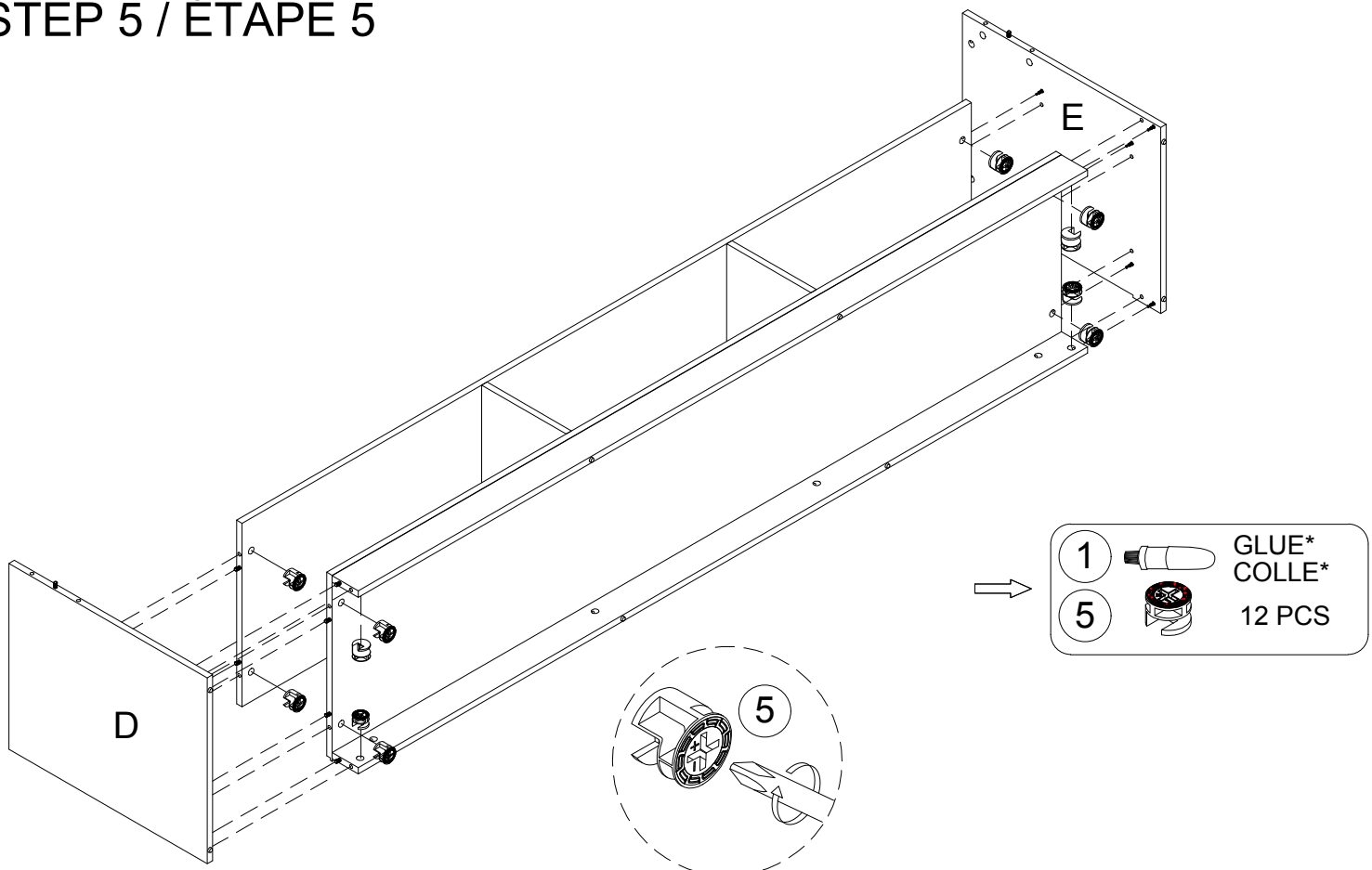

STEP 6 / ÉTAPE 6

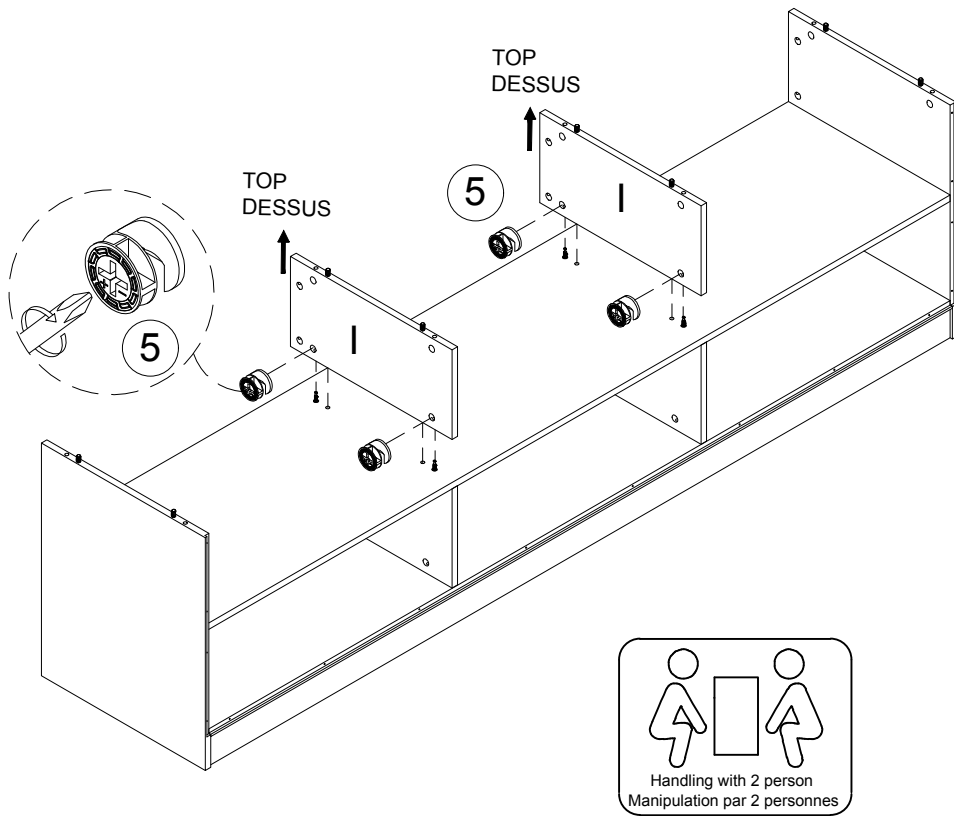

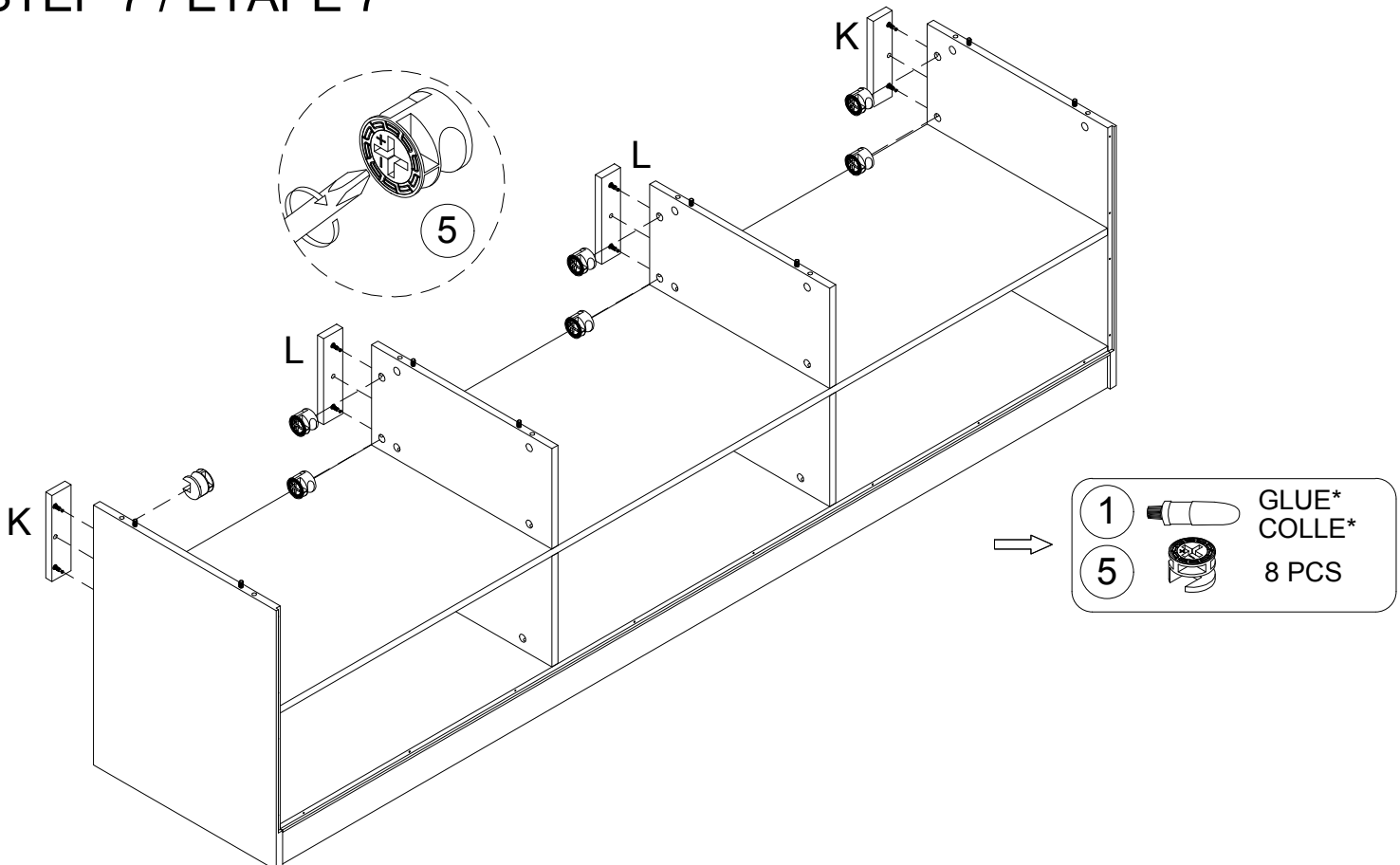

STEP 7 / ÉTAPE 7



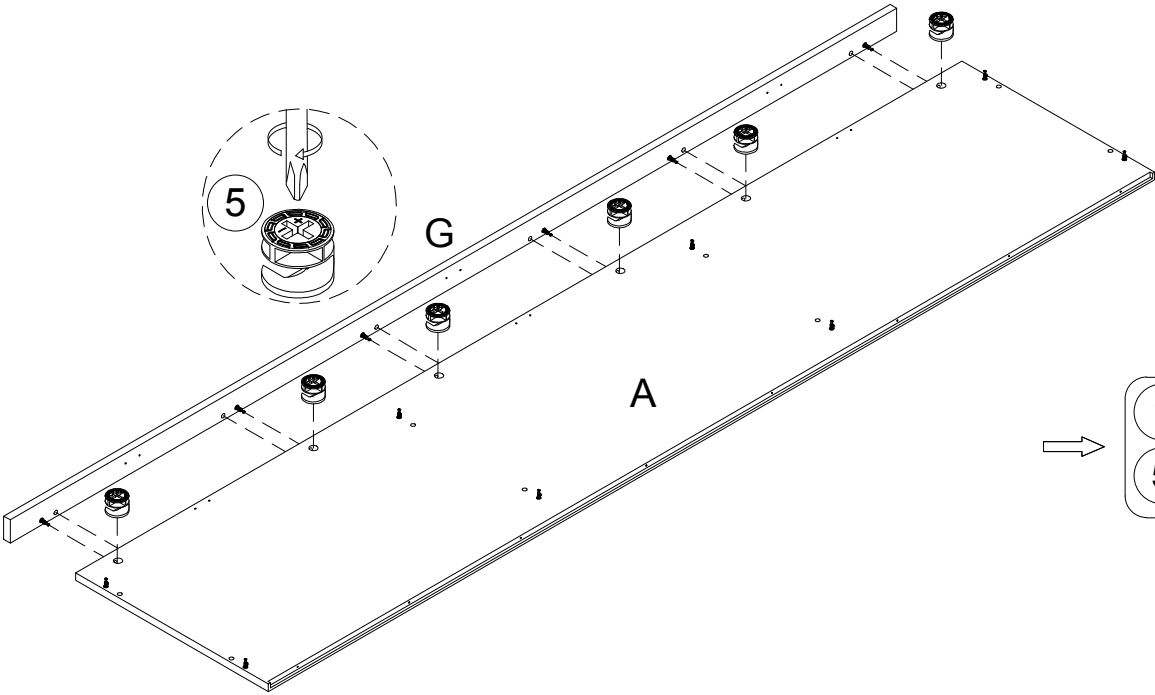

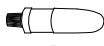
STEP 8 / ÉTAPE 8

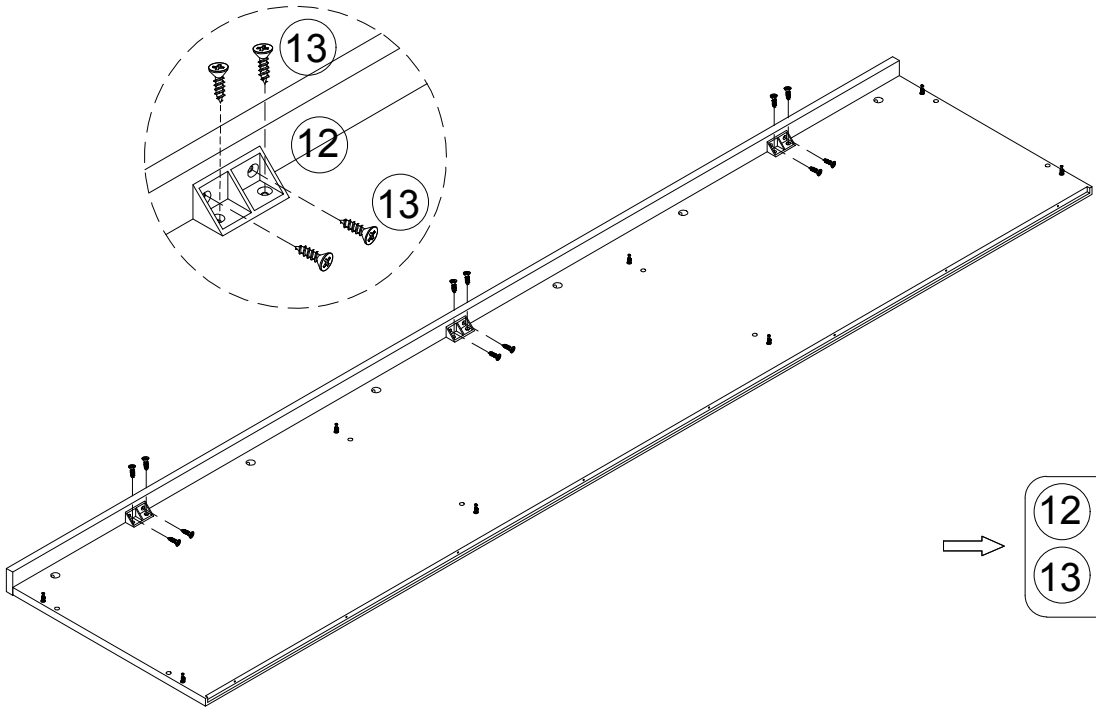

-
- 1  GLUE*
COLLE*
 - 5  6 PCS

STEP 9 / ÉTAPE 9



-
- 12  3 PCS
 - 13  12 PCS

STEP 10 / ÉTAPE 10

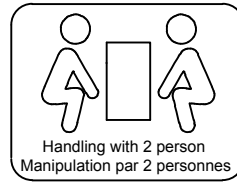
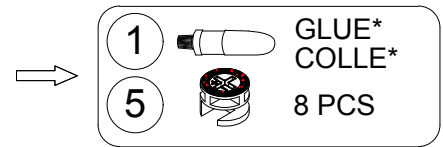
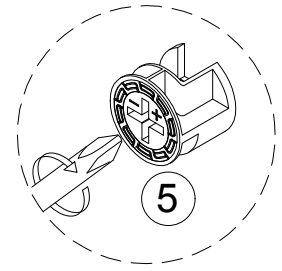
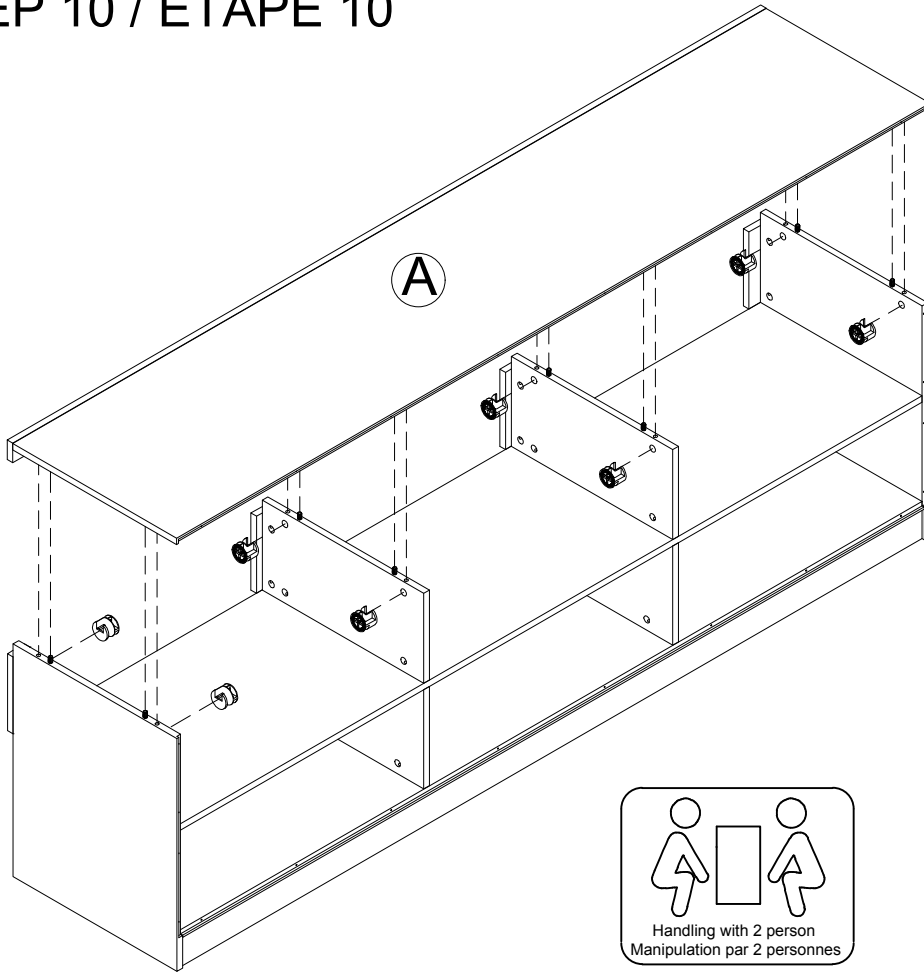

STEP 11 / ÉTAPE 11

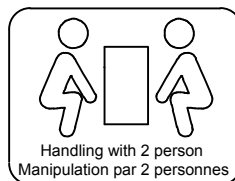
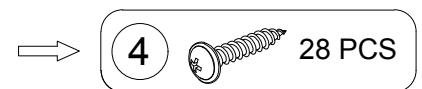
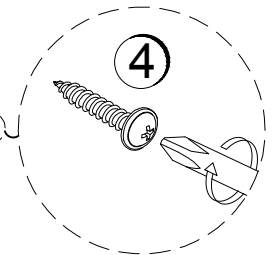
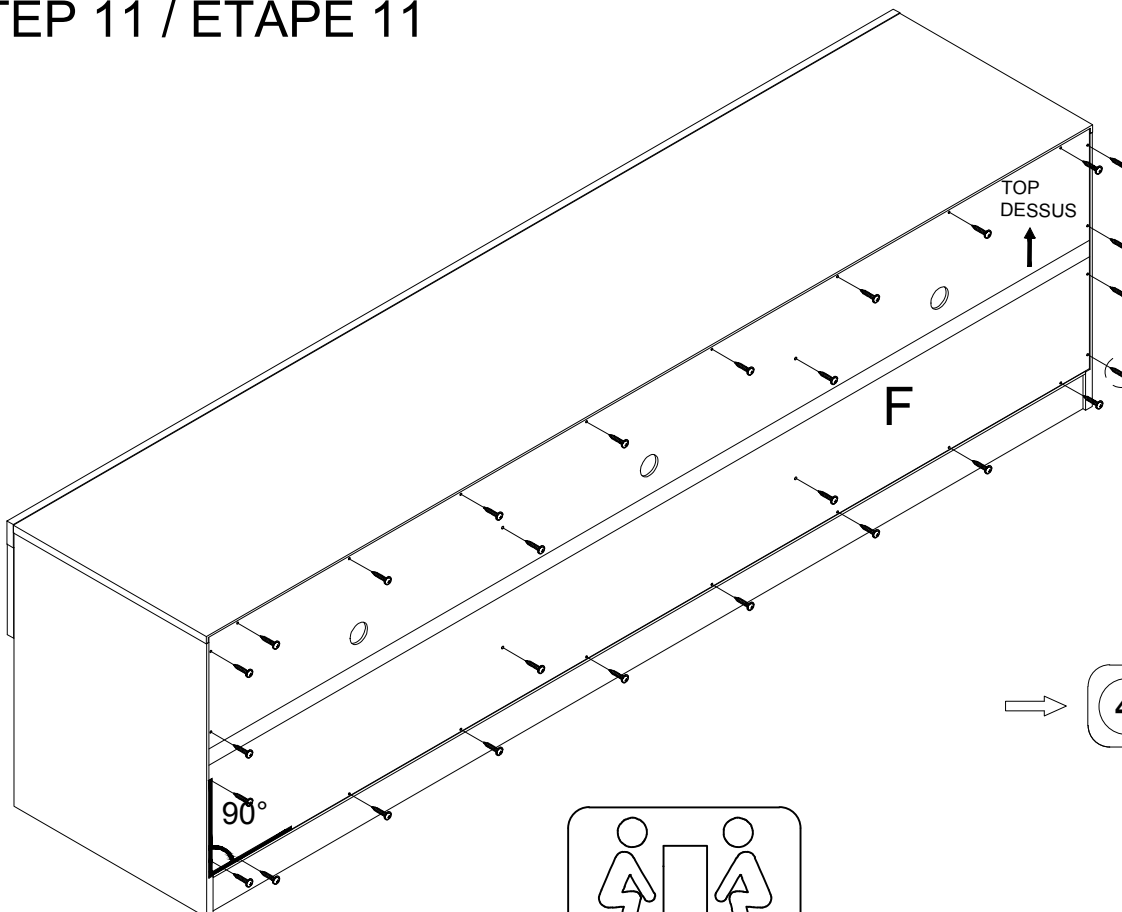

STEP 12 / ÉTAPE 12

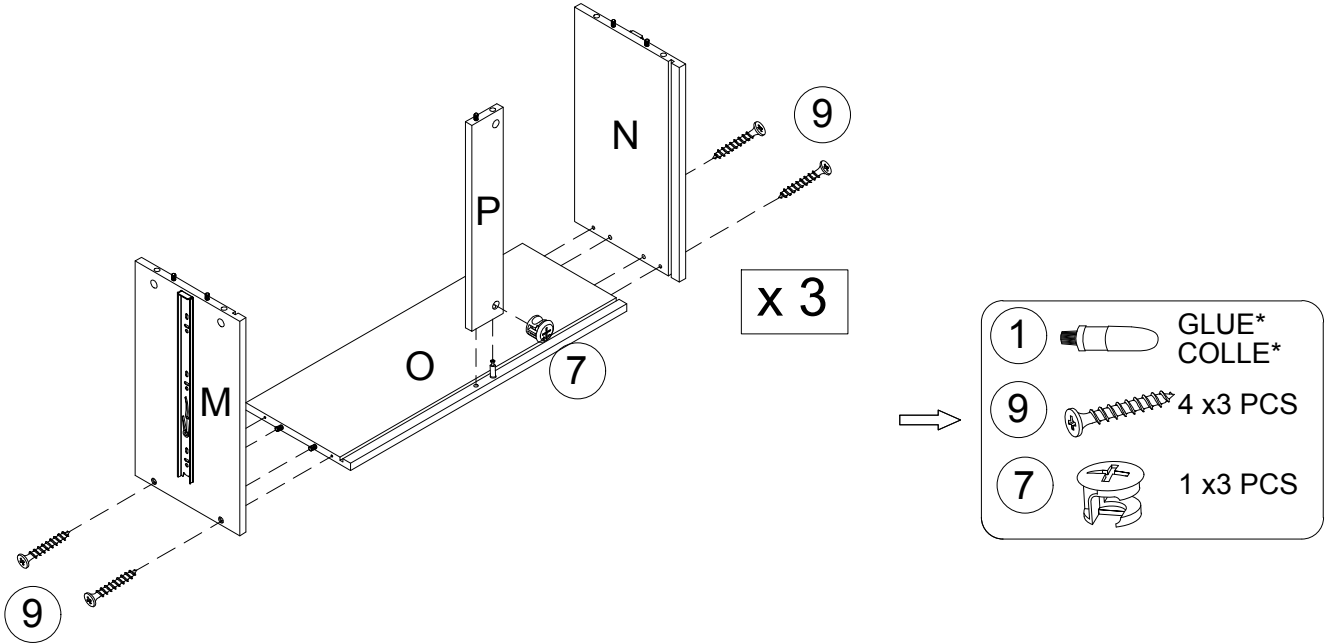

STEP 13 / ÉTAPE 13

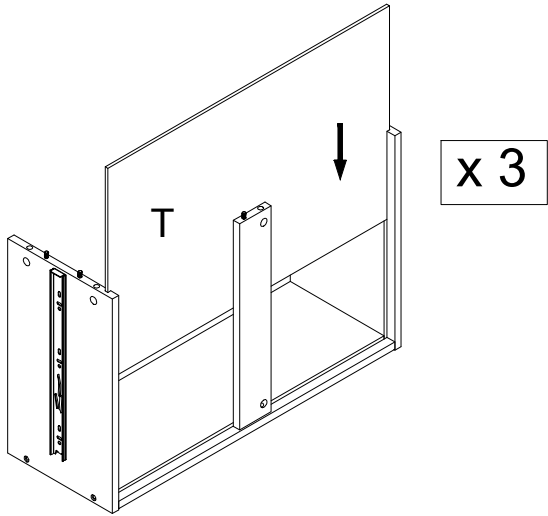

STEP 14 / ÉTAPE 14

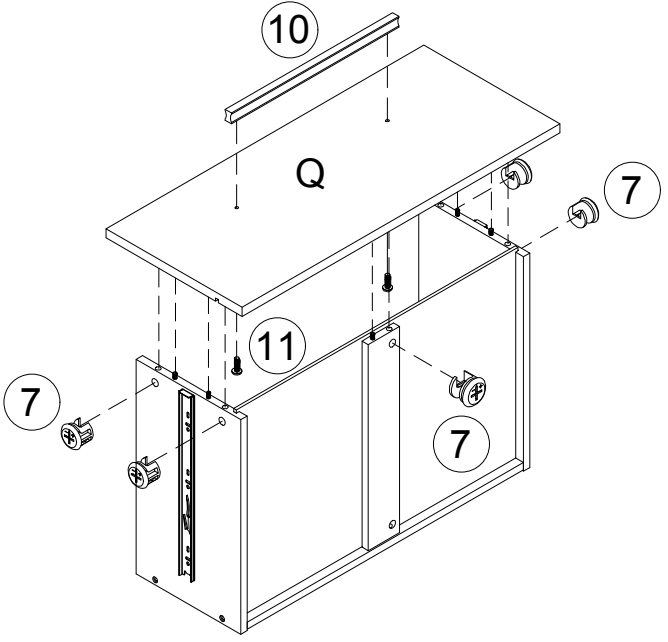

- | | | |
|----|--|-----------------|
| 1 | | GLUE* COLLE* |
| 7 | | 5 PCS |
| 10 | | 1 PC |
| 11 | | 2 PCS |

STEP 15 / ÉTAPE 15

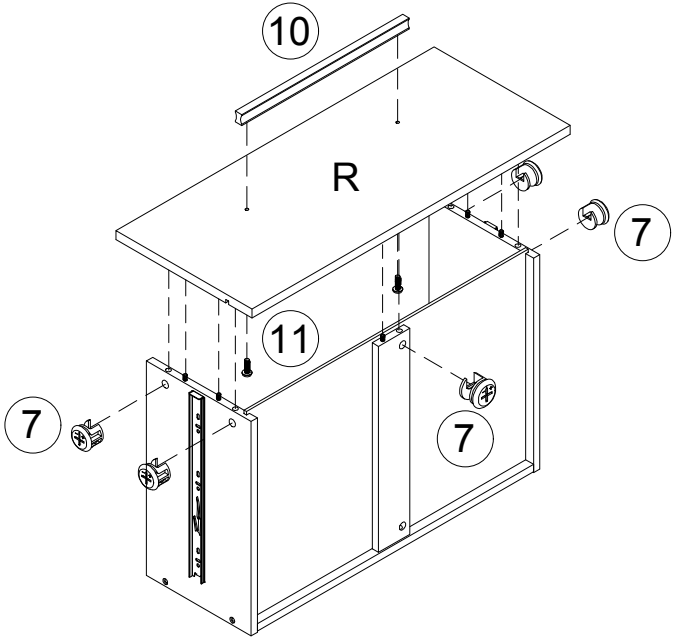

- | | | |
|----|--|-----------------|
| 1 | | GLUE* COLLE* |
| 7 | | 5 PCS |
| 10 | | 1 PC |
| 11 | | 2 PCS |

STEP 16 / ÉTAPE 16

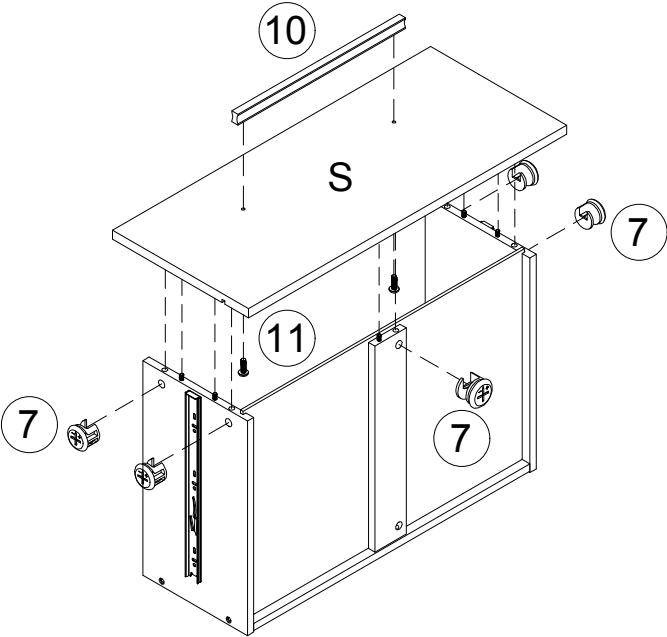

-
- | | | |
|----|--|-----------------|
| 1 | | GLUE* COLLE* |
| 7 | | 5 PCS |
| 10 | | 1 PC |
| 11 | | 2 PCS |

STEP 17 / ÉTAPE 17

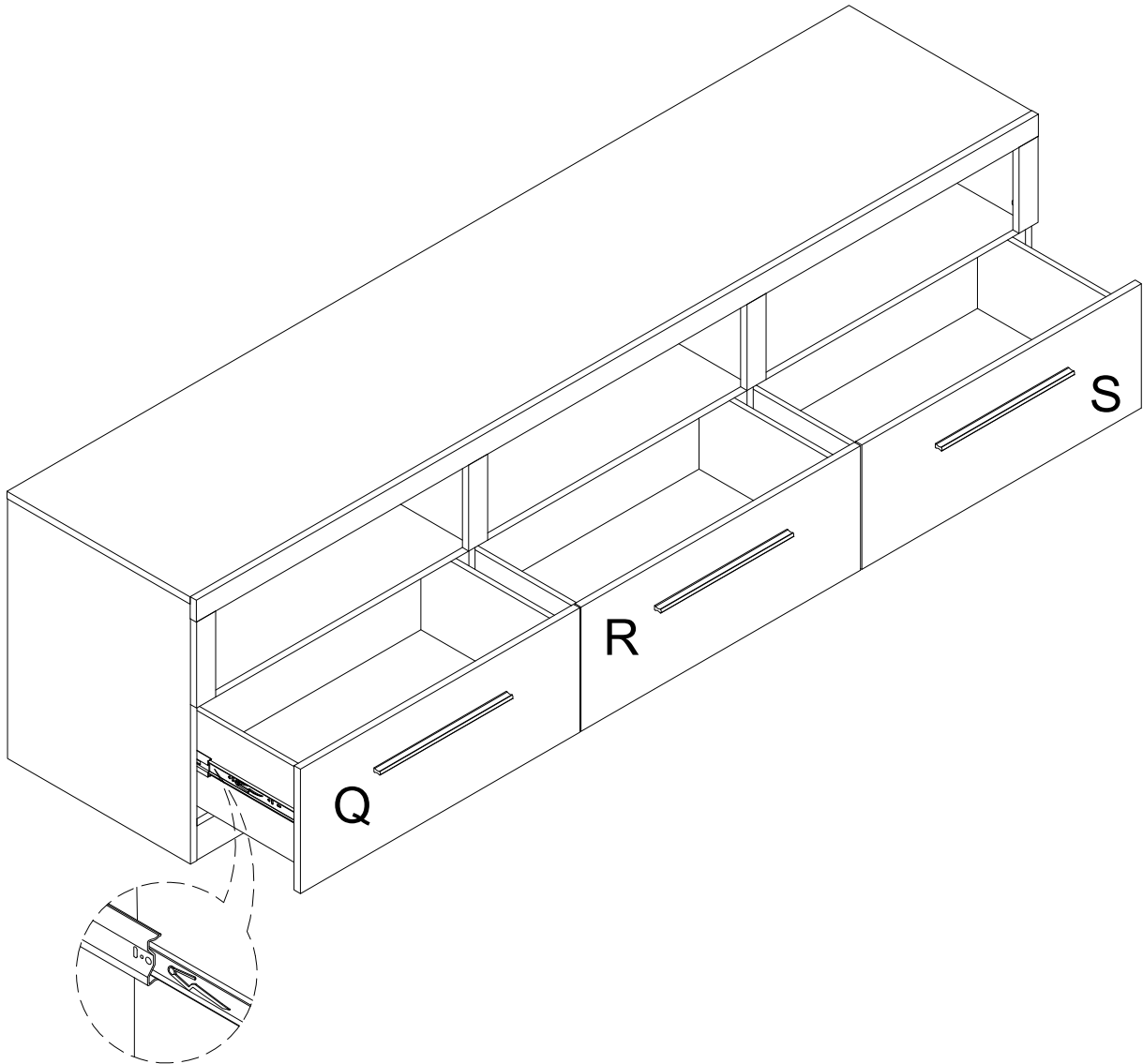

File Drawer Installation/Installation du tiroir

CORRECT 1

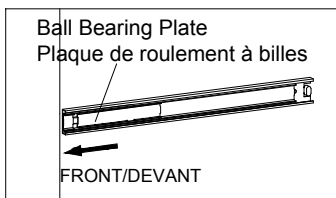

Before inserting the Drawer, make sure to slide the ball bearing plates located on the Side Frames to the FRONT of the unit as illustrated.

Avant d'insérer le tiroir, assurez-vous de faire glisser les plaques de roulement à billes situées sur les cadres latéraux vers l'AVANT de l'appareil, tel qu'illustré.

INCORRECT 2

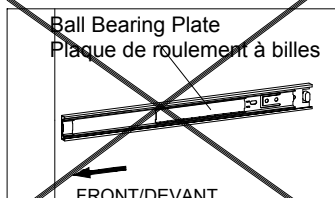

File Drawer Removal/Retrait du tiroir

3

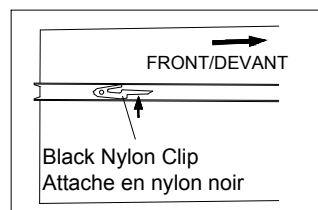

To release the glides, pull the Drawer out until you can see/feel the black nylon clips. Now press the clip on the Left Glide UPWARD while lifting the clip on the Right Glide DOWNWARD. This will release the Drawer to be easily removed.

Pour libérer les glissières, tirez le tiroir jusqu'à ce que vous puissiez voir/sentir les attaches en nylon noir. Levez alors l'attache de la glissière gauche vers le HAUT et baissez l'attache de la glissière droite vers le BAS. Le tiroir pourra ainsi être facilement retiré.

4

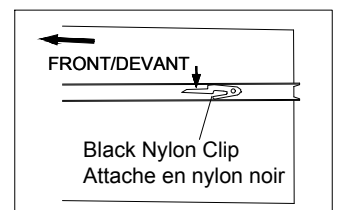

DIMENSIONS & MAXIMUM WEIGHT CAPACITIES
DIMENSIONS ET CAPACITÉS POIDS MAXIMAL

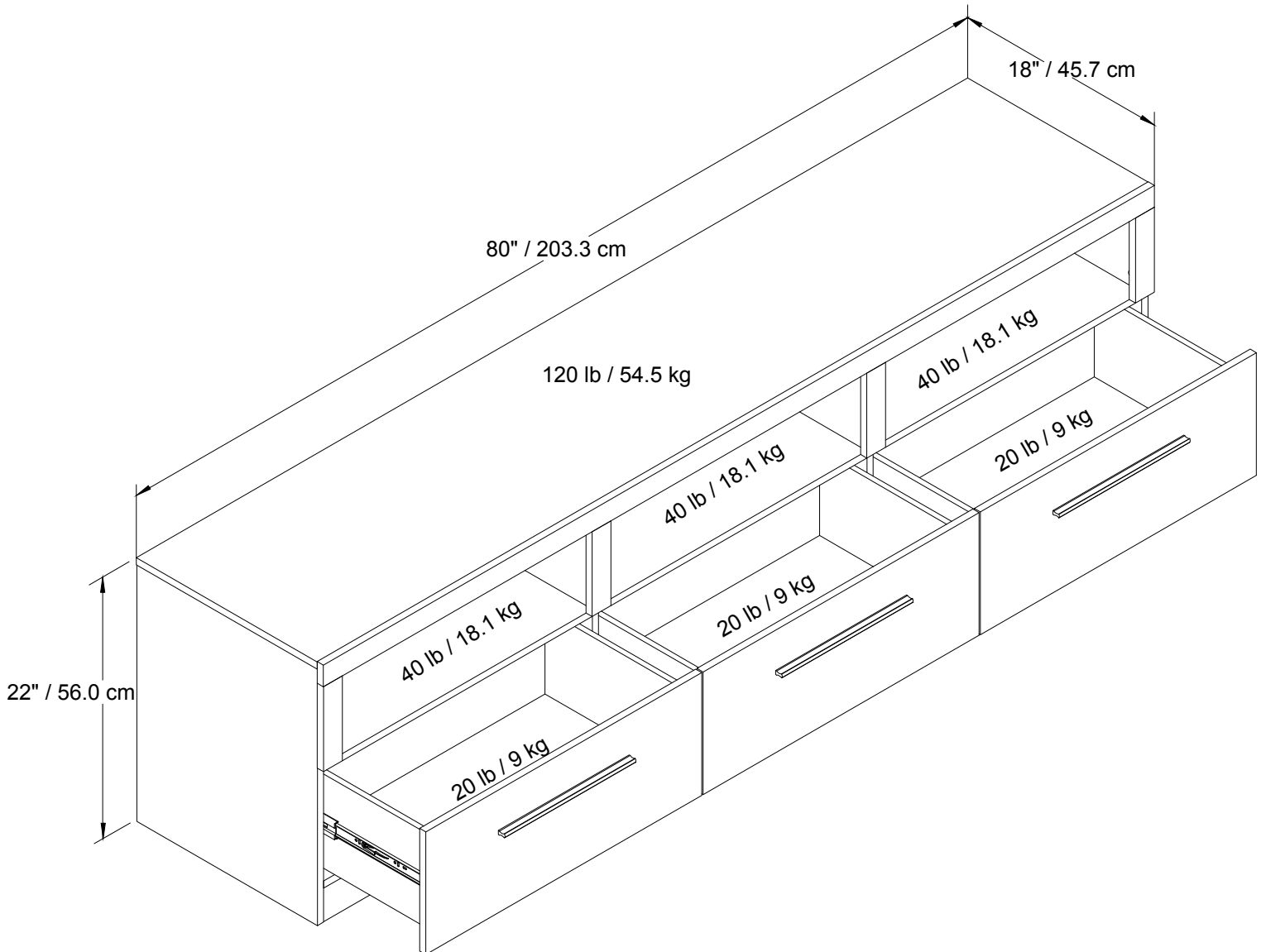

Product dimensions: (80 in W x 18 in D x 22 in H) / (203.3 cm W x 45.7 cm D x 56.0 cm H)
Dimensions du produit: (80 po L x 18 po P x 22 po H) / (203.3 cm Lx 45.7 cm P x 56.0 cm H)

⚠ WARNING: THIS PRODUCT IS INTENDED TO HOLD THE MAXIMUM WEIGHT (EVENLY DISTRIBUTED) INDICATED. EXCEEDING THE MAXIMUM WEIGHT WILL RESULT IN INSTABILITY AND MAY CAUSE POSSIBLE INJURY.

⚠ Avertissement : Ce produit est prévu pour supporter le poids maximal indiqué (RÉPARTI ÉGALEMENT SUR TOUTE LA SURFACE). Excéder le poids maximal produira une instabilité et pourrait possiblement causer des blessures.