Intelligent toilet manual precautions for use

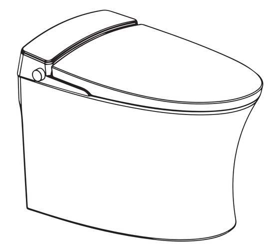

directory

Contents

Important safety guidelines 1
safety precautions 2
precautions for use 6
Instructions for remote controls 8

method of application

Pre-use confirmation 9
method of application 11
notice for use 12

Clean maintenance method

Daily cleaning and maintenance 13
Disassemble and clean 14
When the nozzle function weakens 15
Replace the battery of the remote control 15
When not in use for a long time 16
There is a danger of freezing in winter 17
fault diagnosis 18
specification 19

Thank you for purchasing the smart toilet. Please read this manual carefully and use it correctly.After reading the instructions, please keep it in a convenient place.

Important safety guidelines

When using electronic products, especially children, you should follow the safety guidelines.It includes the following: please read all the guidelines before the product is installed.

⚠ Danger - in order to reduce the possibility of electric shock

1. Do not place the product or store it in a place where it may get wet.
2. Please do not bring the remote control into the bathtub, sink and other liquids
3. Do not spray water into the product or plug section.

⚠ Warning - for the possibility of scald, electric shock, fire and injury

1. Young children, paraplegic, are not sensitive to temperature. When using the product, you need to be accompanied by others and please adjust the temperature to the lowest level or close the toilet seat temperature.
2. The product is limited to the functions listed in this specification. Do not use ancillary equipment recommended by the company.
3. Please do not continue to use this product if the product line or plug is damaged, the product fails, the product is damaged or in the water. Deliver the product to a nearby designated maintenance center for inspection or maintenance.
4. Please make sure that the wire is not ironed.
5. Do not use this product in a sleepy or sleeping state
6. Do not drop any items into or into water or water pipes.
7. Do not use this product outside of your words.

Please save this safety guide.

safety precautions

Be sure to comply — Please read carefully (safety precautions) and use them correctly. The notes listed here are important security-related matters, and be sure to comply.

The signs and meanings are shown below	
⚠ warning	Ignoring this sign may cause serious injuries or casualties
⚠ attention	If no operation is caused by ignoring this sign, it may result in personal injury or property loss

Examples and illustrations of icons	
⊘	⊘It is not feasible, (forbidden); Left image (disassembling)
!	Represents the need for (mandatory) execution of the content;Left image representation (must be followed)

⚠ warning

Ban on water — Doater or detergent on product or power plug.
Can cause fire or shock
May cause the toilet to rupture, damage or indoor water seepage

This product belongs to the electrical product, so please do not install in the place where the water is easy to be splashed or high humidity. When used in the bathroom, please install the ventilation equipment to keep the bathroom in good circulation.

• Can cause fire or shock

The outlet of the power supply wiring should be installed as follows

•A fire or electric shock may be caused if the wiring is not followed.

The circuit of the socket should be protected with high sensitivity, quick type leakage switch (rated inductor below 15mA) or insulated transformer (1.5 KAV or above, 3KAV).

b. The installation position of the socket must be above 0.3m above the ground, and as far as possible from the bathtub.

The grounding line of the product must be earthed. Please be sure to get the ground line.

• If it is not grounded, it may cause shock.

Note: ground handling here refers to the grounding resistance under 100 Ω, panel and the ground wire of more than 1.6 mm in diameter copper wire.

Please use it in the bathroom

Please make sure the power plug when used in the bathroom a silica gel has been used in waterproof processing

If it is not waterproof, it may cause fire or shock.

⚠ warning

Guard against dampUse wet place — Do not install this product in damp places such as bathroom
Can cause fire or shock

Prohibited remove — It is absolutely not possible to disassemble,repair and transform products
May cause fire or shock

Ban on wet hands — Do not plug the power plug with wet hand
May cause fire or shock

Ban — Do not damage the power cord or the seat cable

Do not pull, do not work, do not heat, do not force bending, do not pull, do not put the weight on the power line and the connecting line

It may cause fire, electric shock and short circuit if it continues to be used regardless of product damage. If the power cord is damaged, it should be repaired by professionals.

Ban — Please do not continue to use the product when it fails.
Pull out the plug when the following occurs. Close the inlet Angle valve and stop the water

The fault content......
Ontology is leaking
The product cracks and cracks
Abnormal sound, abnormal smell
unit burnt smoke comes out
Abnormal heating of product
The toilet is blocked

If continue to use the defective case, may cause fire disaster, electrical shock or indoor water seepage problems

Ban — Do not use loose power outlet
May cause fire or shock

Ban — Do not use long wire socket
Do not connect the wire or use extension cord in the middle of the road, it will cause the fever to cause fire and electric shock.

Ban — Do not use water other than tap water
There may be problems with skin inflammation

Ban — Do not use ac 200V power supply
May cause fire

⚠ attention

Pay attention to the low temperature scald
Sit on the stool for a long time. Please adjust the temperature of the seat to the room temperature
When the following person USES the heat preservation seat and the warm air to dry, please adjust the seat temperature to the room temperature, the warm wind temperature adjust to the wind

Children and old people cannot adjust their temperature to the right degree. The patient, the disabled, etc. The ease of sleep medications (a sleeping pill, medicine, etc.), depth of sleepiness people drinking and fatigue.

⚠ warning

forbid fire — Do not allow cigarettes to be close to the product
Could cause a fire

Ban — Do not use finger or other items to put in or block the warm air outlet
Please do not block the warm air out of the vents.
Do not clog the warm air outlet.
It can cause burns, electric shocks, and burns
Please pay close attention when children and old people use it

Ban — Please do not force or impact, do not stand on the stool, cover or body, do not place heavy objects
May cause product cracking, bulk drop, personnel injury.
The toilet is broken, which can lead to indoor flooding.

Ban — For maintenance, please use the diluted kitchen detergent (neutral) and do not use the following products.
(toilet detergent, home use detergent, gasoline, banana water, detergent powder, nylon brush, etc.)
It can damage the plastic and make it crack and cause personal injury
It may damage the water pipe and cause a leak

Ban — In the condition of opening the inlet Angle valve, the water inlet filter can not be removed, and the water filter with water filter is released
Can cause a leak

Ban — Do not twist or damage the water inlet hose
It could cause a leak

Ban — Do not use the toilet to wash away anything other than large or urine
Otherwise, it may lead to a blockage and overflow of sewage

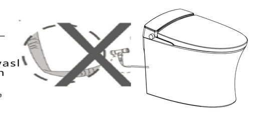

must obey — Pull the plug when not in use for a long time
For safety reasons, please plug the powerWhen used again, the corroded water can cause inflammation of the skin and so on. Please use after water

must obey — When a leak occurs, close the inlet Angle valve and stop the water

must obey — Prevent damage from freezing
Freezing can result in water inlet configuration and internal damage of the body, which can leak
Please keep warm and so on, raise toilet temperature.

must obey — Freezing can result in water inlet configuration and internal damage of the body, which can leak
Otherwise it can cause a leak.

must obey — Plug in the power cord
Please confirm the plug in the power cord before use. The plug and socket should be closely glued to the non-loose or incomplete phenomenon, or it may cause an unexpected fire caused by heat.
When not using this product for a long time, please unplug the power.

must obey — When the toilet seat is blocked, please pull out the power plug and remove the blockage from the pipe that is sold on the market
Do not pull out the power plug, will do automatic washing, can cause sewage overflow, indoor flooding.

must obey — Do not direct sunlight into the product
Easy to make products change color, aging or cracking

must obey — Please use the attached hose

precautions for use

Please abide by the following matters

Cause of damage and damage

Do not use dry cloth or tissue paper to wipe the product body (non-ceramic part) and seat, cap

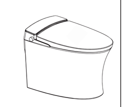

Do not rinse directly with water

breakdown cause

Please do not pourpee on the body and nozzle

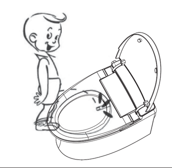

Please pull out the power plug when it is thundering.

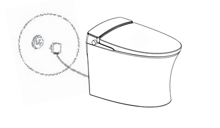

Bad action

The sensors, sensors and remote control are not allowed to send signals and receive signals
Can cause the intelligent toilet to misoperate

Do not lean back on the cap
May result in casing and damped damage.

Please abide by the following matters.

In case of freezing overnight, damage to prevent freezing, please take anti-freeze measures.

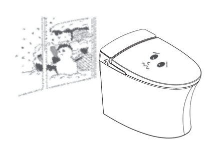

Please don't bring the heater or the heater to the body.
It will change color or malfunction

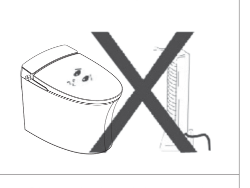

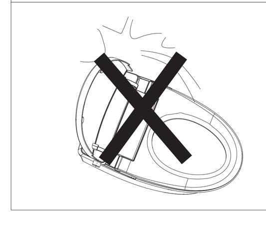

Please don't rudely open the seat or cover.
It can crack or fail

Instructions for remote controls

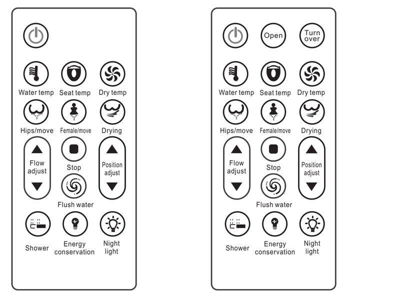

Damping section   Fully automatic

Power: ON/OFF
Open: Open and close the cover
Turn down: Turn on/down the bottom seat
Water temp/seat temp/dry temp: Temperature adjustment, it divided into normal, low, medium and high temperature
Hips/move: Start hips washing, second press for moving washing hip with 90s per time
Females/move: Start female washing, second press for moving washing anterior with 90s per time
Drying: Start drying, 180s per time
Flow adjust: Control the flow rate of water during washing body, four gears of flow rate adjustment
Stop: Stop the function being executed
Flush water: Flush away the discharge anytime you want
Position adjust: Adjust the spray to the most comfortable position for washing, 3 different positions
Shower: Spray self-cleaning before human seat, press again can stop the spray self-cleaning
Energy conservation:
Night light: Turn on/off the night light

Remark: Toilets flush automatically after human left the seat

Pre-use confirmation

When using a smart toilet for the first time, please do not confirm the project

Power supply plug put in the socket

1.Insert the power plug into the AC 110V socket

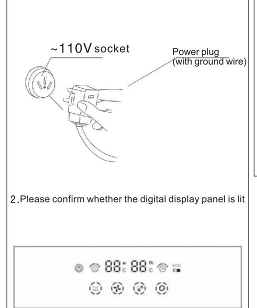

2.Please confirm whether the digital display panel is lit

Confirm whether the inlet valve is open

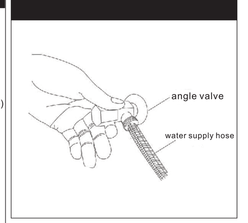

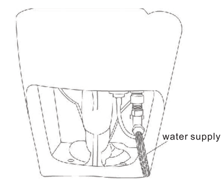

Fill the inlet Angle valve into the inlet hose

⚠ warning

Be sure to connect the ground firmly
The power plug of this product is three-phase plug (with ground wire).
When a breakdown or leakage occurs, there is a danger of electric shock.
Consult the electrical installation company when there is no ground plug in the socket.

Pre-use confirmation

Identify various functions

1.The nozzle and its water pipe are leaky, dry water pipe each part hind, use water absorbent paper to inspect.
2.Press the seat to see if the buzzer has a "drop".
3.Check for cleaning, drying, automatic deodorization and automatic flushing.
4.Whether the damping buffer is normal.

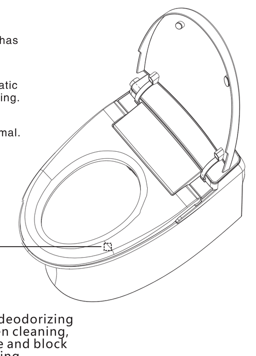

Check the cleaning, drying and deodorizing function of the seat sensor. When cleaning, cover the front end of the nozzle and block the spray nozzle to avoid splashing.

⚠ warning

Please do not use 110V power supply.

Fire hazard

Key operation instructions

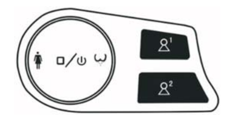

1. HIGH SEAT TEMP
2. LOW SEAT TEMP

Before seated: Long press the knob in 2s, turn on/off the machine
Press the knob to choose automatically flushing the porcelain or household power off and then use built-in battery flushing the porcelain

Be seated: Clockwise rotate the knob to do hip washing, clockwise rotate again to do moving washing for hips
Anticlockwise rotate the knob to do female washing, anticlockwise rotate again to do moving washing for anterior
Press the knob to do warm drying, press again to stop the function being executed

Button 1#: Choose high seat temperature (40℃)
Button 2#: Choose seat temperature (34℃)

Digital display panel instructions

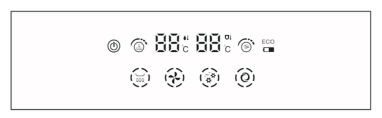

Power: Light on is working, light off is turning off the machine
Water temp/seat temp: Show different gears and corresponding temperature
Washing/drying/deodorization/flush: Light on show corresponding function operating

notice for use

Energy-saving function

The following measures can effectively save energy
After use, put down the seat ring.

Do not blindly set the water temperature to the high end
Adjustment to not affecting comfort level is preferred
Spring, summer, autumn and winter, please combine the temperature to adjust
Use the device with power saving function as far as possible.
Cut off the power when you go out for a long time
※When there is a possibility of freezing, please take anti-freezing measures

Slow down the seat and cover.

The smart toilet has a damping buffering device that prevents you from causing a crash when you close your seat.

Seat sensor

Because the installation has a sensor, so when there is no seat, even if the wrong operation presses the switch, the spray will not squirt water. Buttocks cleaning and women's cleaning are not open.
The sensor does not work if a sensor occurs below.
No seat is in the sensor sensor range.
※Please change your seat.

There is water coming out of the sprinkler

Before and after cleaning or the warm water switch is set to open, there is water around the nozzle, which is normal and not a breakdown.

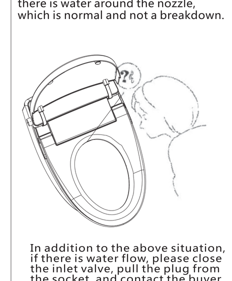

In addition to the above situation, if there is water flow, please close the inlet valve, pull the plug from the socket, and contact the buyer to solve it.

remote control

When the battery power is running out, the remote control indicator will be dimmed or undisplayed. The remote control cannot be sensed. Please replace the new battery in time.

Daily cleaning and maintenance

⚠ notice

When cleaning and maintenance, please do not remove the power switch to confirm that the power supply of the operation part of the body has been destroyed.

The clean maintenance method of smart toilet.

Please rub the soft cloth with water.

If you do not remove dirt in time, it will become difficult to clean. Please use water to clean it
In addition, the use of water to wipe can prevent the generation of static electricity, and enter the store to absorb dust, cause this product to become black, become dirty.

In addition, the body can also be removed from the toilet seat to facilitate the cleaning of the site between the toilet and the body.

Clean maintenance of sprinkler head

There is dirt in the sprinkler head, please have a toothbrush and other small brush to clean.

Do not force stretch, bend nozzle

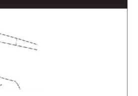

⚠ warning

obey — Remove the dust attached to the power plug regularly. Remove the power plug when cleaning and wipe with a dry cleaning cloth.
※Poor insulation can lead to fire

Disassemble and clean

Disassembly method

Removal method of cap

1 Remove the power plug from the plug
2. Close the inlet valve and stop the water supply
3. Close the inlet valve and stop the water supply
4 Place the cap on the floor mat

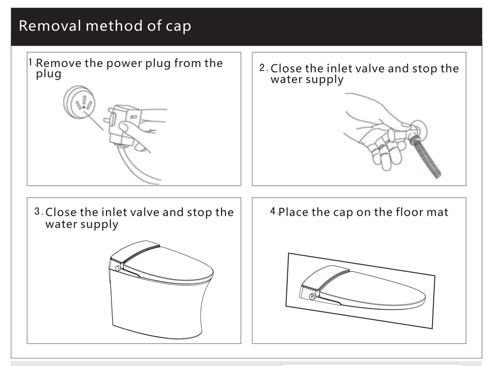

Don't put the upside down! Don't put it on the ground.

1.Be sure to pull the plug from the socket.
The heater dries, which can lead to smoke or fire.
2.Please do not connect the power cord or the water supply pipe.
It can cause damage or leakage.
3.Please be careful when removing the cover and cleaning it.
It can cause leakage and breakdown.
4.Do not put the upside down without pulling off the power supply, and do not place it directly on the ground.
It can cause surface scratching or malfunction.

When the nozzle function weakens

After long use of the smart toilet, please clean the filter in the following order if the spray is stressed. (period depends on local water quality)

The cleaning method of the filter

1. Close the inlet valve and stop the water
2. Rotate to remove the filter
Please place the basin below the corner valve, which will have a small amount of water coming out.
3. Use a small brush and water to flush the dirt off the attached screen.
4. Place the filter in the original direction and tighten the water supply hose to ensure firm.
5. Open the Angle valve to the original position water supply.
6. It's best to run it. (refer to page 10)

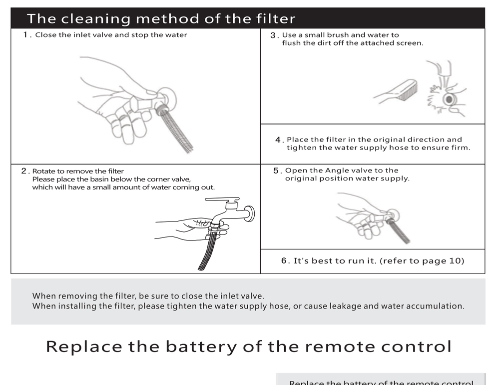

When removing the filter, be sure to close the inlet valve.
When installing the filter, please tighten the water supply hose, or cause leakage and water accumulation.

Replace the battery of the remote control

When the battery is running out,
the remote control indicator lights up or out
In general, the remote control indicator is bright.
The battery is mainly used to check
the operating condition of the installation,
so the service life can be very short.
Replace the battery as follows.
notice
The positive and negative of the battery
must be consistent with the logo on the remote control.
New batteries and old batteries do not mix.
Use alkaline batteries.

Replace the battery of the remote control

The rear cover of the remote control battery is opened and a new battery is replaced
(two 1.5V7 alkaline batteries)

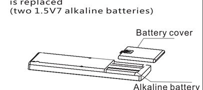

When not in use for a long time

Please be sure to drain the water

Don't use smart toilets for long periods of time. (water gets clogged after being polluted)

When the villa is not used for a long time. (in uninhabited homes, temperatures are falling faster than expected, prone to freezing and leaking)

Drain and cut off power

1. Close the inlet valve and stop the water
2. Drain water from the water supply hose.
Place the washbasin and other containers under the water inlet valve.
Remove the water supply hose from the inlet valve and place the end of the water hose into the container
3. Remove the power plug from the socket.
4. Please make sure to run the test when you use it again.

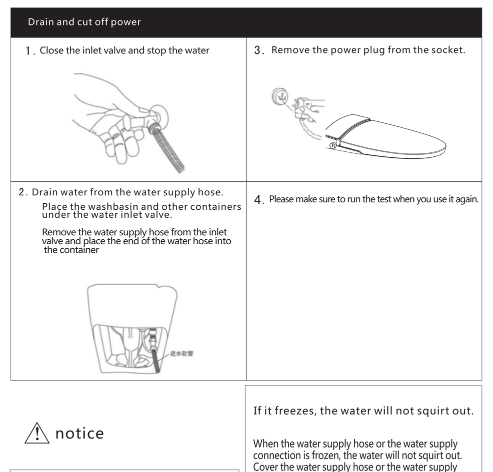

⚠ notice

Remove the water hose, be sure to close the inlet valve. When installing water hose, please insert in place.
※ It is easy to cause water to leak and cause water to leak.

If it freezes, the water will not squirt out.

When the water supply hose or the water supply connection is frozen, the water will not squirt out. Cover the water supply hose or the water supply connection with a cloth soaked in hot water, to thaw it, or raise the temperature in the room to allow it to thaw naturally.

notice
Do not pour hot water or hot air into the water hose.
Possible damage to the main supply pipe.

There is a danger of freezing in winter

In cold winter, smart can damage due to implement to freeze the water in the toilet, water. To prevent freezing, please do the following
Please remove the plug and plug in the power outlet.

General measures to prevent freezing

The water temperature switch and the seat temperature switch switch to [high] and close the cover.

Drain water from the water supply hose.
Place a wash basin and other containers under the drain valve
Take the water supply hose from the inlet valve and put the end of the water hose into the container.

Indoor heating
If there is no heating in the room, please clean the water in the hose.
Close the inlet valve and stop the water supply.

When the water is drained, please insert the hose.

Please make sure to run the test when you use it again.

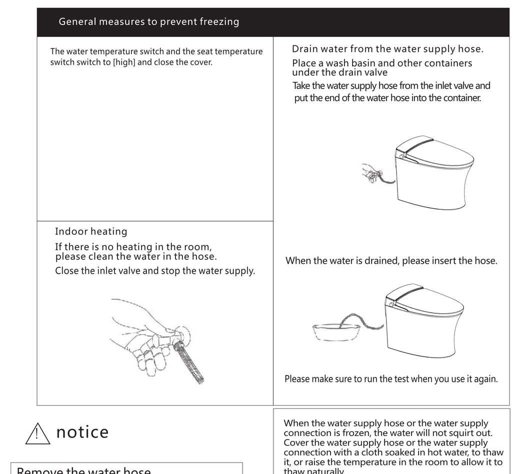

⚠ notice

Remove the water hose, be sure to close the inlet valve. When installing water hose, please insert in place.
※ It is easy to cause water to leak and cause water to leak.

When the water supply hose or the water supply connection is frozen, the water will not squirt out. Cover the water supply hose or the water supply connection with a cloth soaked in hot water, to thaw it, or raise the temperature in the room to allow it to thaw naturally.

notice
Do not pour hot water or hot air into the water hose.
Possible damage to the main supply pipe.

breakdown predication

If there is a fault
Some failures can be ruled out by simple operation. Please confirm the following items before commissioning

breakdown	cause	elimination methods
the water doesn't squirt out	The power outlet is unplugged	Confirm whether there is a power outage
	The power switch is in the state of [switch]	Press the power switch to light the power lamp on the body display
	The power plug is not plugged into the socket	Plug in the power plug
	leakage	Please unplug the power plug and repair it
	The inlet valve is closed	Open feed valve
	Mesh blocking	clean strainer
	There is a tortuous obstruction to the inlet pipe	Straighten out the pipe
	Not falling into a limited range of sensors	Adjust the seating position
	Clear nozzle blockage	Clean the nozzle
	he water temperature is not set at the appropriate temperature	Cover the water supply hose or the water supply connection with a cloth soaked in hot water, to thaw it, or raise the temperature in the room to allow it to thaw naturally.
The spray is not gentle	The seat temperature is not set at the right temperature	Press the water temperature key to the appropriate temperature
The seat is not warm	Setting temperature is not set at suitable temperature	Press the key to adjust to the temperature
Deodorization does not work well	dust plug	Clean the deodorant box or remove the deodorant suction inlet

Through the above confirmation still cannot immediately when troubleshooting, please contact the merchants buy the product.

product standard

category			standard
nominal voltage			alternating current 110V±10%，50HZ/60HZ
power			1350W
Cleansing function	water yield	Hip cleaning	700ml/min
		Women cleaning	700ml/min
	hot water temperature		normal temperature、34℃、37℃、40℃ (4 files)
	Warm water heating method		Instantaneous hot water heater
	heater power		1600W
	safety device		Inlet, water temperature sensor, temperature fuse, thermostat, leakage protector
Drying function	Warm wind temperature		48℃、55℃、62℃ (3files)
	wind speed		>4m/s
	heater power		Average about 220W (Max. 350W)
	safety device		Bimetallic strip, temperature fuse wire
Seat heating	Temperature of the seat		normal temperature、34℃、37℃、40℃ (4files)
	heater power		about 40W
	safety device		Temperature sensor, temperature fuse wire
deodorization	type		Activated carbon funny catalyst filter
Mobile cleaning			Move 1.5m before and after sprinkler head
location of sprinkler head			Adjustable Fore and Aft
supply water temperature			3~40℃
Static water supply pressure			0.15-0.75mpa
Swater Flow			20L/min

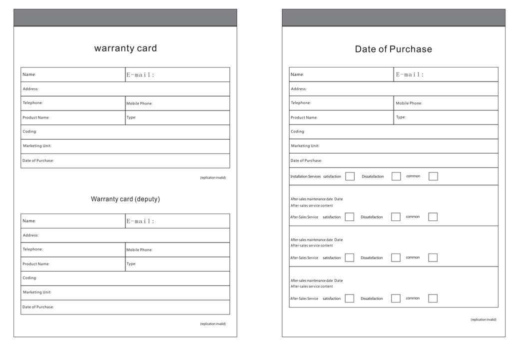

Warranty and terms of warranty

Dear customers, welcome your practical smart toilet. The product has been certified by CCC and iso9001-2008.

1、Principle of the warranty
failure operation in normal operation without private repair, which enjoy lifetime repair guarantee.
2、One of the following conditions is not guaranteed. But can carry out charge maintenance.
a、The damage caused by human factors, the use of hot style abnormal wage environment, and the damage caused by the use of the manual, etc.;
b、User's personal self-disassembly, self-repair, modification or repair by the company's warranty unit;
c、Damage caused by force majeure (e.g. fire, flood, earthquake, lightning strike, etc.);
d、No product warranty card.
e、The warranty card is inconsistent with the product model, bar code or altered.
3、In the case of exceeding warranty period, we will collect the maintenance cost and certain service fee of the product parts if the after-sales service is needed.
二、Please fill in the warranty card after purchasing the product. No company warranty seal is invalid.
三、Please make sure to fill in the warranty card and send the warranty card back to our company within one month after purchase, to join our after-sales maintenance system so as to better enjoy the services provided by our company.