

**Customer:** Interface  
**Address:** 11060 Artesia Blvd.  
Cerritos, CA 90703  
**Sample ID:** Live Resin Sauce Disposable - Jet Fuel OG  
**Matrix:** Vape Oil  
**Labnumber:** 19880-03 **Total mass or volume per unit (g or mL):** 2g

## Cannabinoid Profile

**Test Conditions:** 19°C  
**Extraction Technician:** SH  
**Analytical Chemist:** SH

Extraction Date(s)	Analysis Date(s)
2/7/2024	2/8/2024

Test Method: Cannabinoid Potency by HPLC	Results			
	LOD (mg/g)	%	mg/g	mg/Unit
Cannabidivarin (CBDV)	<0.030			ND
Cannabidiolic Acid (CBD-A)	<0.030			ND
Cannabigerolic Acid (CBG-A)	<0.030			ND
Cannabigerol (CBG)	<0.030			ND
Cannabidiol (CBD)	<0.030			ND
Tetrahydrocannabivarin (THCV)	<0.030			ND
Cannabinol (CBN)	<0.030			ND
Cannabichromene (CBC)	<0.030			ND
delta 9-Tetrahydrocannabinol (THC)	<0.070			ND
Tetrahydrocannabinolic Acid (THC-A)		7.21	72.1	144
delta 8-Tetrahydrocannabinol		36.67	366	732
(6aR,9S)-delta-10-THC	<0.070			ND
(6aR,9R)-delta-10-THC	<0.070			ND
<b>Cannabinoids Total</b>		<b>%</b>	<b>mg/g</b>	<b>mg/Unit</b>
Max Active THC (delta-9-tetrahydrocannabinol)		ND	ND	ND
Max Active CBD		ND	ND	ND
<b>Total Cannabinoids</b>		<b>43.88</b>	<b>438</b>	<b>877</b>

Following USDA guidelines on uncertainty, Altitude Consulting's uncertainty is calculated to be +/- 5% for all cannabinoids using coverage factor of 2 (95% confidence interval). Measurement uncertainty has not been factored into reported values. ND indicates the compound was below the limit of detection.

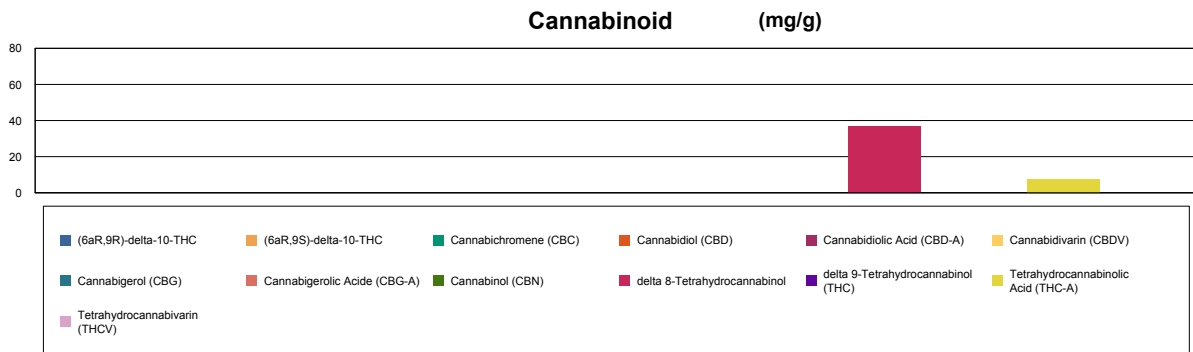

**Gary Brook - Laboratory Director - 2/8/2024**

Reporting Limits will vary based on sample extraction weight used for the analysis.

The results of this report are based solely on the sample submitted and cannot be reproduced. Decision Rule: Measurement uncertainty is not accounted for in the reported values. Results are based solely on calculated numbers. Altitude Consulting makes no Statements of conformity. **Pesticide, metal, and microbial analyses are subcontracted to ISO 17025 laboratories.**



**Customer:** Interface  
**Address:** 11060 Artesia Blvd.  
Cerritos, CA 90703  
**Sample ID:** Live Resin Sauce Disposable - Jet Fuel OG  
**Matrix:** Vape Oil  
**Labnumber:** 19880-03 **Total mass or volume per unit (g or mL):** 2g

## Terpene Profile

**Test Conditions:** 19°C  
**Extraction Technician:** SH  
**Analytical Chemist:** CB

Extraction Date(s)	Analysis Date(s)
2/7/2024	2/8/2024

Test Method: Terpene Profile by GC/MS	Results	Test Method: Terpene Profile by GC/MS	Results
	ug/g		ug/g
beta-Caryophyllene	5852	alpha-Pinene	1811
Isoborneol	ND	Camphene	320
Sabinene	ND	(+)-Borneol and (-)-Borneol	ND
beta-Myrcene	7309	alpha-Terpineol	ND
beta-Pinene	699	gamma-Terpineol	ND
Nerol	322	(1S)-(+)-3-Carene	ND
Geraniol	356	alpha-Terpinene	ND
(+)-Pulegone	ND	Ocimene Peak 1	1909
Geranyl Acetate	ND	d-limonene	4521
(-)-alpha-Cedrene	ND	Ocimene Peak 2	ND
Eucalyptol (1,8-Cineole)	ND	alpha-Humulene	1178
gamma-Terpinene	ND	Valencene	ND
Sabinene Hydrate	ND	cis-Nerolidol	ND
Terpinolene	1867	trans-Nerolidol	668
Linalool	2598	(-)-Guaiol	ND
(+)-Fenchone and (1R)-(-)-Fenchon	ND	(-)-Caryophyllene Oxide	387
(1R)-Endo-(+)-Fenchyl	ND	(+)-Cedrol	ND
(-)-Isopulegol	ND	(-)-alpha-Bisabolol (Levomenol)	1012
Camphor and (1S)-(-)-Camphor	ND		

ND indicates the compound was below the limit of detection.

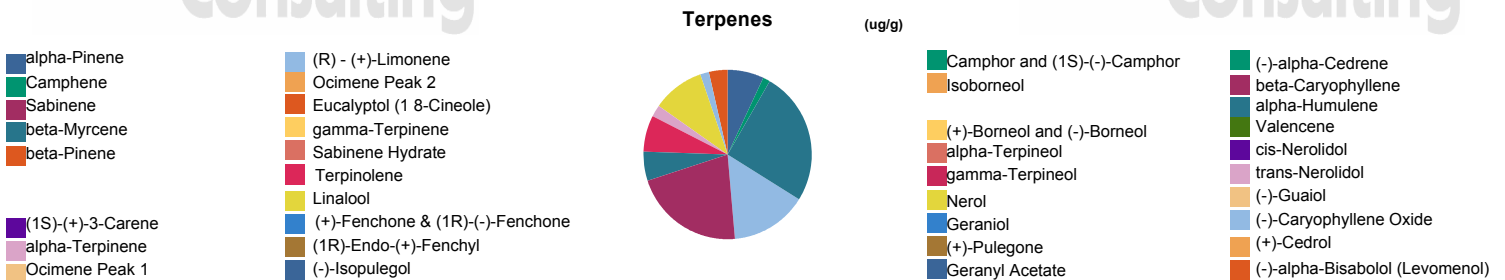

Reporting limit is roughly 100 ug/g depending on amount extracted.

END OF REPORT

END OF REPORT

**Gary Brook - Laboratory Director - 2/8/2024**

Reporting Limits will vary based on sample extraction weight used for the analysis.  
The results of this report are based solely on the sample submitted and cannot be reproduced. Decision Rule: Measurement uncertainty is not accounted for in the reported values.  
Results are based solely on calculated numbers. Altitude Consulting makes no Statements of conformity. **Pesticide, metal, and microbial analyses are subcontracted to ISO 17025 laboratories.**