

Customer: Interface
Address: 11060 Artesia Blvd.
Cerritos, CA 90703

Sample ID: Live Resin Sauce Disposable - Venom OG

Matrix: Vape Oil

Labnumber: 19880-02 **Total mass or volume per unit (g or mL):** 2g

Cannabinoid Profile

Test Conditions: 19°C

Extraction Technician: SH

Analytical Chemist: SH

Extraction Date(s)	Analysis Date(s)
2/7/2024	2/8/2024

Test Method: Cannabinoid Potency by HPLC		Results		
	LOD (mg/g)	%	mg/g	mg/Unit
Cannabidivarin (CBDV)	<0.030			ND
Cannabidiolic Acid (CBD-A)	<0.030			ND
Cannabigerolic Acid (CBG-A)	<0.030			ND
Cannabigerol (CBG)	<0.030			ND
Cannabidiol (CBD)	<0.030			ND
Tetrahydrocannabivarin (THCV)	<0.030			ND
Cannabinol (CBN)	<0.030			ND
Cannabichromene (CBC)	<0.030			ND
delta 9-Tetrahydrocannabinol (THC)	<0.070			ND
Tetrahydrocannabinolic Acid (THC-A)		6.43	64.3	128
delta 8-Tetrahydrocannabinol		38.92	389	778
(6aR,9S)-delta-10-THC	<0.070			ND
(6aR,9R)-delta-10-THC	<0.070			ND
Cannabinoids Total		%	mg/g	mg/Unit
Max Active THC (delta-9-tetrahydrocannabinol)		ND	ND	ND
Max Active CBD		ND	ND	ND
Total Cannabinoids		45.3	453	907

Following USDA guidelines on uncertainty, Altitude Consulting's uncertainty is calculated to be +/- 5% for all cannabinoids using coverage factor of 2 (95% confidence interval). Measurement uncertainty has not been factored into reported values. ND indicates the compound was below the limit of detection.

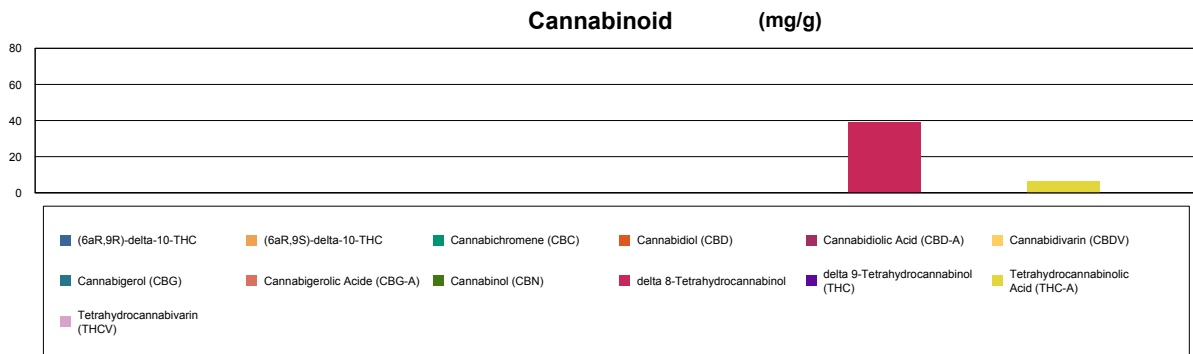

Gary Brook - Laboratory Director - 2/8/2024

Reporting Limits will vary based on sample extraction weight used for the analysis.

The results of this report are based solely on the sample submitted and cannot be reproduced. Decision Rule: Measurement uncertainty is not accounted for in the reported values.

Results are based solely on calculated numbers. Altitude Consulting makes no Statements of conformity. **Pesticide, metal, and microbial analyses are subcontracted to ISO**

17025 laboratories.

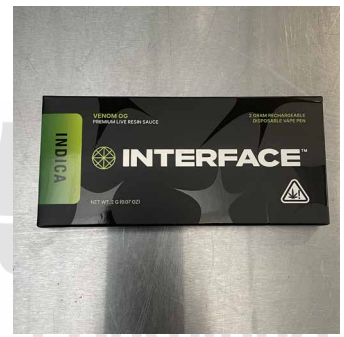

Customer: Interface
Address: 11060 Artesia Blvd.
Cerritos, CA 90703

Sample ID: Live Resin Sauce Disposable - Venom OG
Matrix: Vape Oil
Labnumber: 19880-02

Total mass or volume per unit (g or mL): 2g

Terpene Profile

Test Conditions: 19°C
Extraction Technician: SH
Analytical Chemist: CB

Extraction Date(s)	Analysis Date(s)
2/7/2024	2/8/2024

Test Method: Terpene Profile by GC/MS	Results	Test Method: Terpene Profile by GC/MS	Results
	ug/g		ug/g
beta-Caryophyllene	6129	alpha-Pinene	1867
Isoborneol	ND	Camphene	331
Sabinene	ND	(+)-Borneol and (-)-Borneol	ND
beta-Myrcene	7221	alpha-Terpineol	ND
beta-Pinene	732	gamma-Terpineol	ND
Nerol	356	(1S)-(+)-3-Carene	ND
Geraniol	349	alpha-Terpinene	ND
(+)-Pulegone	ND	Ocimene Peak 1	1922
Geranyl Acetate	ND	d-limonene	4632
(-)-alpha-Cedrene	ND	Ocimene Peak 2	ND
Eucalyptol (1,8-Cineole)	ND	alpha-Humulene	1232
gamma-Terpinene	ND	Valencene	ND
Sabinene Hydrate	ND	cis-Nerolidol	ND
Terpinolene	1932	trans-Nerolidol	678
Linalool	2686	(-)-Guaial	ND
(+)-Fenchone and (1R)-(-)-Fenchon	ND	(-)-Caryophyllene Oxide	398
(1R)-Endo-(+)-Fenchyl	ND	(+)-Cedrol	ND
(-)-Isopulegol	ND	(-)-alpha-Bisabolol (Levomenol)	999
Camphor and (1S)-(-)-Camphor	ND		

ND indicates the compound was below the limit of detection.

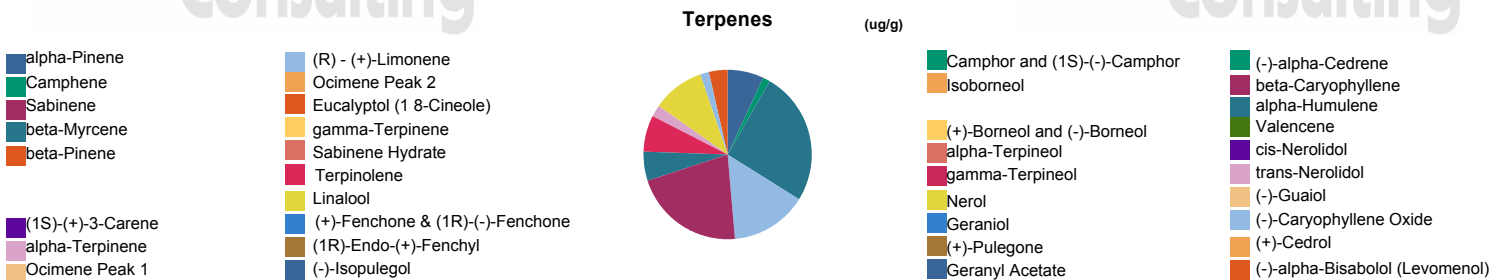

Reporting limit is roughly 100 ug/g depending on amount extracted.

END OF REPORT

END OF REPORT

Gary Brook - Laboratory Director - 2/8/2024

Reporting Limits will vary based on sample extraction weight used for the analysis.
The results of this report are based solely on the sample submitted and cannot be reproduced. Decision Rule: Measurement uncertainty is not accounted for in the reported values.
Results are based solely on calculated numbers. Altitude Consulting makes no Statements of conformity. **Pesticide, metal, and microbial analyses are subcontracted to ISO 17025 laboratories.**