



Copper Creek

Pricing & Specification Guide

Residential & Commercial

April 1, 2023



First, we want you to know that we appreciate and value every one of our customers and consider you a part of our Copper Creek Family. We recognize that you have a choice in lockset brands and are hopeful that you see the value and quality that we have built into all our products. Given the opportunity, we hope to show you what a true partnership looks like in the lockset business. If you are interested in becoming a part of our family, please download a copy of our credit application located under the **resources** tab at www.coppercreekhardware.com.

General Information..... 4-7
 Terms & Conditions 4-5
 Warranty Information 5
 Keying Services..... 6
 Finishes, Functions and Handling7

Entrance Hardware..... 8-23
 Handlesets 11
 Interior Assembly Trims.....12-13
 Deadbolts 14-15
 Electronic 16-23

Interior Hardware24-29
 Knobs..... 24-25
 Levers 26-29

Parts & Accessories..... 30-33
 Strikes, Keys, and Parts..... 30-31
 Cylinders and Latches..... 32-33

Commercial Locksets34-39
 Series 6900 Grade-2 Interconnects.....35
 Series 6200 Grade-2 Levers 36
 Series 7200 Grade-1 Levers..... 36
 Grade-2 Deadbolts38
 Latch bolt/Deadbolt Strike Options38
 Lockset Accessories..... 39

Door Closers 40-43
 Door Closer Application Guide..... 43

Exit Devices 44-50
 9500 Series Rim Exit Device 44
 9560 Series Vertical Rod Exit Device.....45
 9560 Series Vertical Rod Less Bottom Rod Exit Device46
 Exit Device Parts & Accessories 47-49
 Exit Device Application Guide50

Commercial Hardware Warranty51

Copper Creek General Information Page

Minimum Annual Sales Volume:

- Copper Creek reserves the right to discontinue direct sales to any customer that doesn't meet the minimum annual sales volume requirement.
- The current annual requirement in any combination of Copper Creek, Commercial or Montana Forge products is \$10,000. Your annual purchases are determined by orders accepted, shipped, and paid for during each calendar year.
- Copper Creek reserves the right to change any or all minimum annual sales volume requirements at any time.
- Any customer who does not meet the annual sales volume requirements may continue to purchase Copper Creek products through a Copper Creek distributor.

Terms & Conditions of Sale:

- Standard terms are 2% 15 net 30 days. (2% discount if paid within 15 days from date of invoice, otherwise payable in full at net value within 30 days from Invoice).
- Joint Check customers receive 30-day terms only. No discount for early payment.
- A 1-1/2% service charge or maximum allowable by law, will be applied at the end of every month to all past due balances that remain unpaid.
- The customer agrees to these terms upon placing an order with Copper Creek. No other terms will be accepted, even if written on the purchase order, unless agreed to in writing by Copper Creek.
- The customer agrees to these terms upon placing an order with Copper Creek. No other terms will be accepted, even if written on the purchase order, unless agreed to in writing by Copper Creek.
- All orders, whether solicited or written by our sales representatives or forwarded by our customers are deemed to be mere offers to purchase in accordance with these Terms and Conditions of the Sale until being accepted by us at our office in Murrieta, CA. We reserve the right to refuse any order as well as the right to sell or not sell to any firm at our sole discretion. The acceptance of an order is expressly made conditional upon your assent to these Terms and Conditions of Sale. We object to the inclusion of any different or additional terms or conditions, even if the same are included in your order, a contract of sale will result upon the Terms and Conditions of Sale stated herein only. Prices reflected in this book apply to Wholesale customers only.

Pricing:

- This price book is a list price guideline only. All prices are subject to change without notice and are not guaranteed. The price on your acknowledgment is your price so if something looks wrong, please notify your Copper Creek representative. All taxes, duties or other charges are the responsibility of the customer. Contact a Copper Creek representative for your exact pricing.
- All prices are FOB Copper Creek, all applicable taxes extra.
- No minimum order value required although there will be a \$10.00 shipping and handling charge on orders less than \$50.00.

Freight Policy:

- All orders exceeding \$1,500 net, will have freight prepaid by Copper Creek to one destination point in the United States.
- All orders less than \$1,500 net will be shipped at the customer expense and the freight charge will be added to the customers invoice.
- All products become the property of the customer upon delivery of the products to the shipping carrier. All claims for damages or loss in transit must be made by customer with the carrier.

Returns:

- Returns for any reason require a Copper Creek return authorization number otherwise the return will be refused.
- All returns are subject to a 25% restocking charge.
- Returns on specialty configured locksets will be subject to an additional 10% re-stocking charge.
- It is the customers responsibility to pay the freight charges associated with any returns to Copper Creek.

Credit Card Policy:

- We do accept some credit cards as a method of payment. Below you will see the cards we accept as well as the fees associated with using them. There are no prompt payment discounts available when using credit card
Visa - 3% | MasterCard - 3% | American Express - 5%
- 3% times the net order total before freight. An example would be a \$100 order adds \$3.00 or \$1,000 adds \$30.00.

Warranty

Mechanical Warranty

- Copper Creek Hardware Inc. (CCH) offers a mechanical warranty for all CCH residential hardware that covers mechanical defects in material and workmanship. The warranty does not cover misuse, abuse, finish defects, damage caused by poor installation or failure to read installation instructions. CCH will not be held liable for any and all indirect or incidental costs, punitive or consequential damages, arising from the sale, abuse, or misuse of CCH locksets. All warranties are for the original purchaser from the date of purchase as long as the original user occupies that residence. CCH locksets carry a lifetime mechanical warranty to the original purchaser of the locksets only.

Finish Warranty

- CCH offers a finish warranty for all residential hardware that covers finish blemishes and imperfections due to manufacturing process. The warranty also covers tarnish caused by natural environmental elements if and only proper care & maintenance instructions are followed (see proper care instructions below). The warranty does not cover damages from paints, cleaners, chemicals, scratches, abrasions, or installation in non-residential buildings and applications.
- All warranties are to the original purchaser from the date of purchase so long as the original user occupies that residence. Warranty replacement may be limited to a "one time replacement" if environmental conditions (e.g., living within a few miles from the ocean) are considered severe at the discretion of CCH. All CCH locksets carry a five (5) year warranty on standard finishes, Montana Forge Handlesets carry a ten (10) year warranty on French Gold, Polished Stainless and Satin Stainless finishes, and five (5) year warranty on Black and Tuscan Bronze finishes.

Proper Care & Finish Maintenance

- For all exterior applications, once installation of your CCH lockset is complete, take a few minutes and protect your lockset with a quality carnauba car wax following the manufacturers application and buffing instructions. Lockset should be cleaned once per month with a damp cloth. Excessive grime can be removed with a gentle soap but do not, under any circumstances, use any harsh or abrasive chemical cleaner. Failure to follow these instructions will void the finish warranty.

Copper Creek General Information Page

Keying Service Charges

Specify type of keying service when ordering.

Residential Cylinder Keying Options

SKU	DESCRIPTION	LIST
PC-KA001	Keyed Alike (KA)	\$3.00/cyl.
PC-BK001	Builder Keying (BK)	\$5.00/cyl.
PC-MK001	Master Keying (MK)	\$5.00/cyl.
PC-BMK001	Builder-Master Keying (BMK)	\$7.00/cyl.
PC-GMK-001	Grand-Master Keying (GMK)	\$7.00/cyl.
PC-MAISON	Maison Keying (MAIS)	\$8.00/cyl.

Commercial Cylinder Keying Options

SKU	DESCRIPTION	LIST
Keyed Alike (KA)	PB-LT-KA001	\$4.50/cyl
Builder Keying (BK)	PB-LT-BK001	\$6.00/cyl
Master Keying (MK)	PB-LT-MK001	\$6.00/cyl
Builder-Master Keying (BMK)	PB-LT-BMK001	\$8.00/cyl
Grand-Master Keying (GMK)	PB-LT-GMK001	\$8.00/cyl
Maison Keying (MAIS)	PB-LT-MAISON	\$9.00/cyl

Minimum Order

- No minimum order requirements but freight charges apply per our freight policy

Shipment Timing

- Stock product non-keyed orders ship between 1 – 2 days from receipt of order.
- Keyed orders ship between 5 - 7 days and house job orders ship in between 1-4 days from receipt of order.
- Large project keyed orders are subject to longer lead times. Speak to your sales representative for further details.
- “Special Orders” are subject to factory lead-times (12 - 14 weeks).

Customer Service Contact Information

Contact your local sales representative or contact Copper Creek at:

(Phone) 951-600-9144

(email) info@cchlocks.com.

Door Hardware Functions

Entry	Keyed Function.
Passage	Non-keyed, no locking mechanism.
Privacy	Non-keyed locking mechanism.
Storeroom	Keyed Function. Inside is free turning, outside is always locked.
Full Dummy	Non-active, mounted on door with through cross-bore .
Half Dummy	Non-active, surface mounted on door.

Copper Creek Finishes

Finish	Antique Brass	Antique Nickel	Black	French Gold	Polished Brass	Polished Stainless	Satin Brass	Satin Stainless**	Tuscan Bronze
Finish Code	AB	AN	BC	FG	PB	PS*	SB	SS (SN)	TB
US Code	US5	US15A	US19	-	US3	US26	-	US15 US32D	US11P
BHMA Code	609	620	622	-	605	625	-	619/630	573

* Comparable to bright chrome **Comparable to satin nickel



Antique Brass (AB)
US5
609



Antique Nickel (AN)
US15A



Polished Brass (PB)
US3
605



Black Coated (BC)
US19
622



Tuscan Bronze (TB)
US11P
573



Satin Brass (SB)
US4



Satin Stainless (SS/SN)
US15/US32D
619/630



Polished Stainless (PS)
US26
625

Door Handing

Interior lever assemblies and Kash & Waverlie models require handing to be specified when ordering. Please refer to illustration below for proper handing.

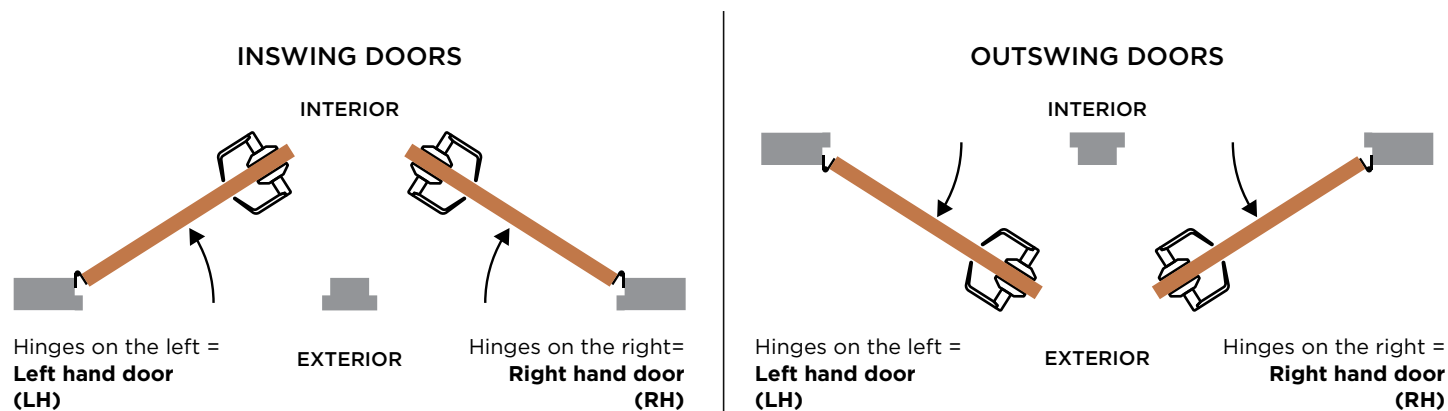

Note: Handing is always determined from the outside of door. Inswinging vs outswinging has no relevance to handing

Handlesets



Specification

Material	Solid die cast zinc for Copper Creek, forged brass for Montana Forge		
Latches	Latches are part of the Handleset interior trim assembly. (See page 24)		
Strikes	Strikes are part of the Handleset interior trim assembly. (See page 24)		
Cylinder	Standard: Kwikset, KW1 5-pin	Optional: Schlage C 5-Pin	
Door Prep	Edge Bore: 1" Latch Mortise: 1" x 2-1/4"	Cross Bores: 2-1/8" Backset: 2-3/8" or 2-3/4"	Hole Spacing: 5-1/2"
Door Thickness	Minimum: 1-3/4" - Maximum: 2" Optional: Thick door kit, available upon request for non-electronic handleset, Maximum thickness: 2-1/4". \$7.20 adder to list price. (See page 27)		
UL Listed	Meets UL 20 minute rating with UL latch, \$14.50 adder to list price.		
Handing	Non-handed design		
***Note	Handleset are sold as a single unit composing of exterior trim only. Latch and strike are included with interior trim and must be purchased separately.		

Copper Creek Handlesets

Standard



Electronic



List Price | Prices are for exterior handleset only. Interior assembly sold separately.

SKU	FUNCTION	AB	AN	BC	PB	PS	SS	SB	TB	Case Dimensions	
CZ2610	ACTIVE	104.50	104.50	114.50	104.50	104.50	104.50	-	114.50	Qty: 6	L: 20 W: 17 H: 7.5
CZ2690	DUMMY	104.50	104.50	114.50	104.50	104.50	104.50	-	114.50	Lbs: 20	
FZ2610	ACTIVE	-	-	121.00	-	112.00	112.00	-	121.00	Qty: 6	L: 20 W: 24 H: 8
FZ2690	DUMMY	-	-	121.00	-	112.00	112.00	-	121.00	Lbs: 23	
FZE2610	ELECTRONIC	-	-	296.00	-	274.00	274.00	-	296.00		
HZ2610	ACTIVE	-	112.00	121.00	-	112.00	112.00	-	121.00	Qty: 6	L: 20 W: 17 H: 7.5
HZ2690	DUMMY	-	112.00	121.00	-	112.00	112.00	-	121.00	Lbs: 20	
HZE2610	ELECTRONIC	-	-	296.00	-	274.00	274.00	-	296.00		
MZ2610	ACTIVE	-	-	NEW 125.00	-	NEW 116.00	NEW 116.00	-	NEW 125.00	Qty: 6	L: 20 W: 24 H: 8
MZ2690	DUMMY	-	112.00	121.00	-	112.00	112.00	-	121.00	Lbs: 23	
MZE2610	ELECTRONIC	-	-	300.00	-	278.00	278.00	-	300.00		

Product Dimensions

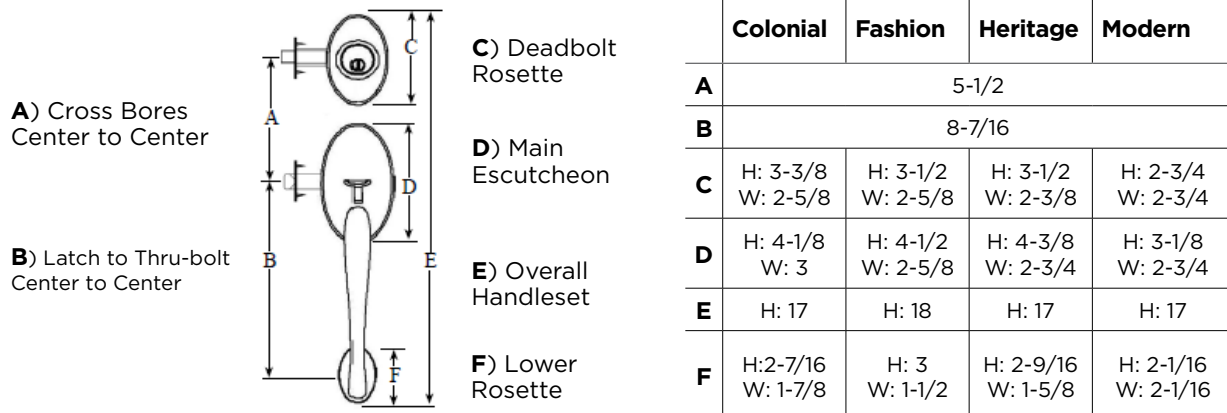

Montana Forge Solid Brass Handlesets



Mediterranean



Craftsman



Traditional



Contemporary



NEW



NEW



NEW



NEW



H14

H15

H14B

H15B

H16

H18

Specification

Material	Solid forged brass		
Latches	Latches are part of the handleset interior trim assembly.		
Strikes	Strikes are part of the handleset interior trim assembly.		
Cylinder	Standard: Kwikset, KW1 5-pin	Optional: Schlage C 5-Pin	
Door Prep	Edge Bore: 1" Latch Mortise: 1" x 2-1/4"	Cross Bores: 2-1/8" Backset: 2-3/8" or 2-3/4"	Hole Spacing: 5-1/2"
Door Thickness	Minimum: 1-3/4" - Maximum: 2" Optional: Thick door kit, available upon request for non-electronic handleset, Maximum thickness: 2-1/4". \$10.00 adder to list price.		
UL Listed	Meets UL 20 minute rating with UL latch, \$14.50 adder to list price (includes 2 UL latches).		
Handing	Non-handed design.		
***Note	Handlesets are sold as a single unit composing of exterior trim only. Interior trim assemblies must be purchased separately.		

Montana Forge Solid Brass Handlesets

Note: All Montana Forge Handlesets will accommodate any Copper Creek interior trim assembly.

List Price

SKU	FUNCTION	AB	AN	BC	FG	PS	SS	TB	Case Dimensions	
H1-4610	ACTIVE	-	-	195.50	-	195.50	195.50	195.50	Qty: 4	L: 20 W: 9.3 H: 4
H1-4690	DUMMY	-	-	195.50	-	195.50	195.50	195.50	Lbs: 20	
H2-4610	ACTIVE	-	-	215.50	215.50	215.50	215.50	215.50	Qty: 4	L: 20 W: 9.3 H: 4
H2-4690	DUMMY	-	-	215.50	215.50	215.50	215.50	215.50	Lbs: 20	
H5-4610	ACTIVE	-	-	195.50	-	195.50	195.50	195.50	Qty: 4	L: 20 W: 9.3 H: 4
H5-4690	DUMMY	-	-	195.50	-	195.50	195.50	195.50	Lbs: 20	
H6-4610	ACTIVE	-	-	233.50	233.50	233.50	233.50	233.50	Qty: 4	L: 20 W: 9.3 H: 4
H6-4690	DUMMY	-	-	233.50	233.50	233.50	233.50	233.50	Lbs: 20	
H10-4610	ACTIVE	-	-	224.50	224.50	224.50	224.50	224.50	Qty: 4	L: 20 W: 9.3 H: 4
H10-4690	DUMMY	-	-	224.50	224.50	224.50	224.50	224.50	Lbs: 20	
H11-4610	ACTIVE	-	-	255.50	-	255.50	255.50	255.50	Qty: 4	L: 20 W: 9.3 H: 4
H11-4690	DUMMY	-	-	255.50	-	255.50	255.50	255.50	Lbs: 20	
H14-4610	ACTIVE	-	-	245.50	245.50	245.50	245.50	245.50	Qty: 4	L: 20 W: 9.3 H: 4
H14-4690	DUMMY	-	-	245.50	245.50	245.50	245.50	245.50	Lbs: 20	
H14B-4610	ACTIVE	-	-	<small>NEW</small> 245.50	<small>NEW</small> 245.50	<small>NEW</small> 245.50	<small>NEW</small> 245.50	<small>NEW</small> 245.50	Qty: 4	L: 20 W: 9.3 H: 4
H14B-4690	DUMMY	-	-	<small>NEW</small> 245.50	<small>NEW</small> 245.50	<small>NEW</small> 245.50	<small>NEW</small> 245.50	<small>NEW</small> 245.50	Lbs: 20	
H15-4610	ACTIVE	-	-	269.00	-	269.00	269.00	269.00	Qty: 4	L: 20 W: 9.3 H: 4
H15-4690	DUMMY	-	-	269.00	-	269.00	269.00	269.00	Lbs: 20	
H15B-4610	ACTIVE	-	-	<small>NEW</small> 269.00	-	<small>NEW</small> 269.00	<small>NEW</small> 269.00	<small>NEW</small> 269.00	Qty: 4	L: 20 W: 9.3 H: 4
H15B-4690	DUMMY	-	-	<small>NEW</small> 269.00	-	<small>NEW</small> 269.00	<small>NEW</small> 269.00	<small>NEW</small> 269.00	Lbs: 20	
H16-4610	ACTIVE	-	-	<small>NEW</small> 195.00	<small>NEW</small> 195.00	<small>NEW</small> 195.00	<small>NEW</small> 195.00	<small>NEW</small> 195.00	Qty: 4	L: 20 W: 9.3 H: 4
H16-4690	DUMMY	-	-	<small>NEW</small> 195.00	<small>NEW</small> 195.00	<small>NEW</small> 195.00	<small>NEW</small> 195.00	<small>NEW</small> 195.00	Lbs: 20	
H18-4610	ACTIVE	-	-	<small>NEW</small> 269.00	-	<small>NEW</small> 269.00	<small>NEW</small> 269.00	<small>NEW</small> 269.00	Qty: 4	L: 20 W: 9.3 H: 4
H18-4690	DUMMY	-	-	<small>NEW</small> 269.00	-	<small>NEW</small> 269.00	<small>NEW</small> 269.00	<small>NEW</small> 269.00	Lbs: 20	

Product Dimensions

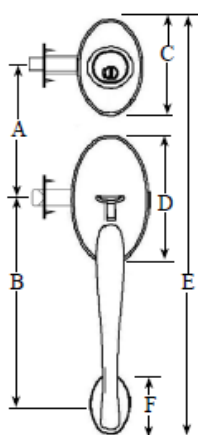

	H1	H2	H5	H6	H10	H11	H14/H14B	H15/H15B	H16	H18
A	5-1/2									
B	7-13/16									
C	H: 3-1/2 W: 2-1/2	-	H: 3 W: 2-1/2	-	-	-	-	-	H: 2-1/2 W: 2-1/2	-
D	H: 4-3/8 W: 2-7/8	H: 10-1/2 W: 3	H: 3-3/4 W: 2-1/2	H: 9-7/8 W: 2-1/2	H: 10-5/8 W: 3-1/8	-	H: 9-7/8 W: 2-1/2	-	H: 3-1/8 W: 2-1/2	-
E	H: 16-1/2	H: 17-3/4	H: 16	H: 17-1/4	H: 17-1/4	H: 19-1/2 W: 3-1/8	H: 16-5/8	H: 18 W: 2-1/2	H: 15-1/2	H: 18 W: 2-1/2
F	H: 3 W: 1-5/8	H: 4-1/2 W: 2-1/4	H: 2-1/4 W: 1-5/8	H: 3-5/8 W: 2-1/2	H: 3-3/16 W: 2-3/8	-	H: 2-1/2 W: 2-1/2	-	H: 1-15/16 W: 1-15/16	-

Above prices are for the exterior handleset only. Interior knob and lever options are sold separately. See pages 10 & 11.

Copper Creek Handleset Interior Trims

Interconnected Trim Option



Contemporary Interior Levers



Optional Rosettes



Standard Interior Levers



Note: Specify handing for Kash (KL) & Waverlie (WL) trims, all other lever trims are non-handed.

Interior Knobs



Specification

ANSI Grade	Grade 3		
Latch	4-Way Adjustable round corner latch (RCL) with drive-in collar (RFL).	Optional: Square corner latch (SCL), no upcharge.	
Strike	Full lip round corner (RCS).	Optional: Extended full lip. (see page 24)	
Door Prep	Edge Bore: 1" Latch Mortise: 1" x 2-1/4"	Cross Bores: 2-1/8" Backset: 2-3/8" - 2-3/4"	Hole Spacing: 5-1/2"
Door Thickness	Minimum: 1-3/8" - Maximum: 1-3/4" - Thick door option available for handlesets, (see page 23)		

Copper Creek Handleset Interior Trims

Interior Trim Lever List Price

SKU	FUNCTION	AB	AN	BC	PB	PS	SB	SS	TB	Case Dimensions	
AL1810	ACTIVE	-	-	-	-	-	-	50.00	-	Qty: 12	L: 20 W: 9.3 H: 4
AL1890	DUMMY	-	-	-	-	-	-	50.00	-	Lbs: 20	
DL1810	ACTIVE	-	-	44.00	-	-	-	50.00	-	Qty: 12	L: 20 W: 9.3 H: 4
DL1890	DUMMY	-	-	44.00	-	-	-	50.00	-	Lbs: 20	
EL1810	ACTIVE	-	-	-	-	53.00	-	50.00	-	Qty: 12	L: 20 W: 9.3 H: 4
EL1890	DUMMY	-	-	-	-	53.00	-	50.00	-	Lbs: 20	
KL2810	ACTIVE	-	-	52.50	-	50.00	-	50.00	52.50	Qty: 12	L: 20 W: 9.3 H: 4
KL2890	DUMMY	-	-	52.50	-	50.00	-	50.00	52.50	Lbs: 20	
ML2810	ACTIVE	-	-	63.50	-	57.00	-	57.00	63.50	Qty: 12	L: 20 W: 9.3 H: 4
ML2890	DUMMY	-	-	63.50	-	57.00	-	57.00	63.50	Lbs: 20	
RL2810	ACTIVE	-	-	-	-	56.00	-	56.00	62.50	Qty: 12	L: 20 W: 9.3 H: 4
RL2890	DUMMY	-	-	-	-	56.00	-	56.00	62.50	Lbs: 20	
VL2810	ACTIVE	-	-	64.50	-	60.00	-	60.00	64.50	Qty: 12	L: 20 W: 9.3 H: 4
VL2890	DUMMY	-	-	64.50	-	60.00	-	60.00	64.50	Lbs: 20	
WL2810	ACTIVE	-	50.00	52.50	50.00	50.00	-	50.00	52.50	Qty: 12	L: 20 W: 9.3 H: 4
WL2890	DUMMY	-	50.00	52.50	50.00	50.00	-	50.00	52.50	Lbs: 20	
ZL2810	ACTIVE	-	-	52.50	-	50.00	-	50.00	52.50	Qty: 12	L: 20 W: 9.3 H: 4
ZL2890	DUMMY	-	-	52.50	-	50.00	-	50.00	52.50	Lbs: 20	
ZLS2810	ACTIVE	-	-	71.00	-	65.00	-	65.00	-	Qty: 12	L: 20 W: 9.3 H: 4
ZLS2890	DUMMY	-	-	71.00	-	65.00	-	65.00	-	Lbs: 20	

Interior Trim Knob List Price

SKU	FUNCTION	AB	AN	BC	PB	PS	SB	SS	TB	Case Dimensions	
BK2810	ACTIVE	37.50	37.50	43.50	37.50	37.50	-	37.50	43.50	Qty: 12	L: 20 W: 9.3 H: 4
BK2890	DUMMY	37.50	37.50	43.50	37.50	37.50	-	37.50	43.50	Lbs: 20	
CK2810	ACTIVE	-	37.50	43.50	37.50	37.50	-	37.50	43.50	Qty: 12	L: 20 W: 9.3 H: 4
CK2890	DUMMY	-	37.50	43.50	37.50	37.50	-	37.50	43.50	Lbs: 20	
EK2810	ACTIVE	-	-	43.50	-	37.50	-	37.50	43.50	Qty: 12	L: 20 W: 9.3 H: 4
EK2890	DUMMY	-	-	43.50	-	37.50	-	37.50	43.50	Lbs: 20	
MK2810	ACTIVE	-	-	58.00	-	54.00	-	50.00	-	Qty: 12	L: 20 W: 9.3 H: 4
MK2890	DUMMY	-	-	58.00	-	54.00	-	50.00	-	Lbs: 20	
MKS2810	ACTIVE	-	-	60.00	-	56.50	-	52.00	-	Qty: 12	L: 20 W: 9.3 H: 4
MKS2890	DUMMY	-	-	60.00	-	56.50	-	52.00	-	Lbs: 20	

Interconnected Trim List Price

SKU	FUNCTION	AB	AN	BC	PB	PS	SS	TB	Case Dimensions	
BKT2910	ACTIVE	-	-	-	-	-	139.50	-	Qty: 12	L: 20 W: 9.3 H: 4
WLT2910	ACTIVE	-	-	-	-	163.00	163.00	163.00	Lbs: 20	

DEADBOLTS



Specification

ANSI Grade	Grade 2 or Grade 3, (See next page)	
Cylinder	Standard: KW1 5-pin	Option: Schlage C
Latch	4-Way Adjustable round corner latch with drive-in collar (RFL).	Option: Square corner latch (SCL), no upcharge.
Strike	DB2410 dual packed with round corner (RCS) plus full Lip strikes (DS16 & DS26). Others available.	DBFR-5410 packed with 1-1/8" x 2-3/4" round corner (RCS) standard. Others available.
Door Prep	Edge Bore: 1" Latch Mortise: 1" x 2-1/4"	Cross Bores: 2-1/8" Backset: 2-3/8" - 2-3/4"
Door Thickness	Minimum: 1-3/8" - Maximum: 1-3/4" - Thick door option available for up to 2-1/4" door. DB2410: Add part# PC-THICK-DB \$4.20 adder to list price. DBFR5410: Add part# PC-THICK-DBFR \$4.20 adder to list price list. (See page 27)	
 UL Listed	Meets UL 20 minute rating with UL latch. \$6.20 adder to list price.	

Product Dimensions

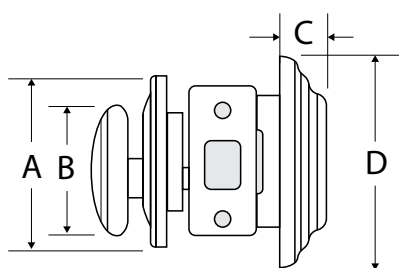

SKU	A	B	C	D
DB2405	2-9/16"	2"	-	-
DB2410	2-9/16"	2"	1-1/16"	2-9/16"
DB2420	-	-	1-1/16"	2-9/16"
DBFR 5410	2-9/16"	2"	1-1/16"	2-9/16"
DBR	2-1/2"	1-5/8"	1"	2-1/2"
DBS	2-9/16"	1-5/8"	1"	2-1/2"

Grade 3



DB2410



DB2405



DB2400

Round Rose

SKU	FUNCTION	AB	AN	BC	PB	PS	SS	TB	Case Dimensions		
DB2400	One Sided/Full Bore	-	-	22.00	-	-	19.50	-	Qty: 12	Lbs: 11	L: 13 W: 11 H: 7
DB2405	One Sided	-	-	20.50	-	-	17.00	20.50	Qty: 12	Lbs: 10	
DB2410	Single Cylinder	34.50	35.50	36.00	31.00	35.50	31.00	36.00	Qty: 12	Lbs: 15	
DB2420	Double Cylinder	44.50	45.50	50.50	41.50	45.50	41.50	50.50	Qty: 12	Lbs: 17	

Round Contemporary

SKU	FUNCTION	BC	PS	SS	TB	Case Qty / Lbs	
DBR2410	Single Cylinder	55.50	48.00	48.00	55.00	Qty: 12	Lbs: 15
DBR2420	Double Cylinder	61.00	-	54.00	-	Qty: 12	Lbs: 20

Case Dimensions: L: 13 W: 11 H: 7

Grade 3



DBR2410

Square Contemporary

SKU	FUNCTION	BC	PS	SS	TB	Case Qty / Lbs	
DBS2405	One Sided	26.00	-	23.00	-	Qty: 12	Lbs: 10
DBS2410	Single Cylinder	58.00	52.00	52.00	58.00	Qty: 12	Lbs: 19
DBS2420	Double Cylinder	65.00	-	58.00	-	Qty: 12	Lbs: 21

Case Dimensions: L: 13 W: 11 H: 7



DBS2405

DBS2410

Heavy Duty Grade 2

- Front removable cylinder



SKU	DESCRIPTION		
DBFR5410	Single Cylinder		
BC	PS	SS	TB
74.50	62.50	56.00	74.50
Case Dimensions			
Qty: 12 Lbs: 22			
L: 13 W: 11 H: 7			

Knob & Deadbolt Combination Packs



BKDB141



CKDB141



EKDB141

Specifications

- Knob & single cylinder deadbolt keyed alike.
- Each combination pack includes 4 keys.
- 12 combo packs per case, keyed alike in groups of 3.

SKU	DESCRIPTION	BC	PB	PS	SS	TB
BKDB141	BK2040 with DB24010	72.00	56.00	63.50	63.50	72.00
CKDB141	CK2040 with DB24010	72.00	67.00	67.00	67.00	72.00
EKDB141	EK2040 with DB24010	81.00	-	74.50	74.50	81.00

Case Dimensions

Qty: 12 Lbs: 27 - L: 14 W: 12.6 H: 10.8

ELECTRONIC

Top residential hardware expert
Copper Creek partners with a smart
technology expert to introduce...

- Elegant profiles with illuminated keypads.
- Easy to program.
- Use up to 20 Individual Codes (250 on DB2S models) which can be 4-10 digits long depending on your security needs.
- Replaces any standard deadbolt. Easy to install.
- Vacation Mode.
- Adjustable auto lock feature (1-30 seconds on DB1 & DB2 models and 1, 2 or 3 minutes on DBS2 model).
- Uses 4 standard AA batteries to operate electric latch motor (DB1 & DB2 models have batteries included).
- 2 year mechanical and finish warranty.



Specification

ANSI / BHMA	Exceeds ANSI Grade-3
Escutcheon Face Height	4.0"
Cylinder	Schlage SC1-5 Pin std.
Keying	As specified: Available Master keyed, Builder keyed, KD, KA.
Latch	Adjustable backset, 1" round corner narrow faceplate std. Square corner or drive-in adjustable optional.
Strike	PT-DS16 and PT-DS26: Round corner strikes std. Others available.
Door Prep	Edge bore 1", latch mortise 1"x 2-1/4", cross bore 2-1/8", backset standard 2-3/8", optional 2-3/4".
Door	Thickness Min 1-3/4", Max 1-3/4".
Handing	Reversible
UL Labeled	Intertek 20 Min Std, 90 Min Fire Rating Optional
Warranty	2 year mechanical and finish.

Product Dimensions

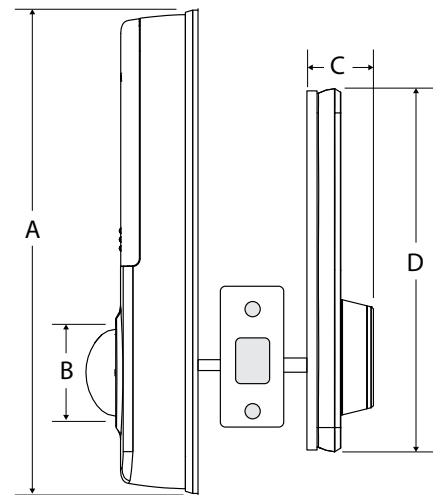

SKU	Inside		Outside	
	A	B	C	D
DB1 Series	7-7/8"	1-7/16"	9/16"	5-29/32"
DB1-B Series	7-7/8"	1-7/16"	1-1/16"	5-29/32"
DB2 Series	7-7/8"	1-7/16"	9/16"	5-29/32"
DB2-B Series	7-7/8"	1-7/16"	1-9/16"	5-29/32"
DB2S Series	6-5/8"	1-7/16"	1-1/4"	6-25/32"

Copper Creek Electronic Deadbolts

DB1 Series Alfred Smart Lock

by Copper Creek

DBLE3410-DB1-NK

-  PIN Codes
-  Bluetooth



Your Smartphone is the Smart Key

Control your lock using the Alfred Home app and open your door from anywhere with Alfred Connect

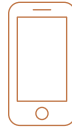

WB2 WiFi Bridge
Alfred Connect WiFi
Integration Bridge



DBLE3410-DB1

-  PIN Codes
-  Bluetooth
-  Keyed



DB1 Series Pin Pad

- Store up to 20 pin codes
- Create unlimited Bluetooth Keys for friends, family or contractors
- Create pin codes for different users
- Create one-time pin codes
- Create reoccurring codes
- Ideal for short-term rental applications
- 1-1/2" - 2-1/4" door thickness range

Features

- **(DB1-NK)** Unlock your door 2 Different ways: Pin Code or Mobile App
- **(DB1)** Unlock your door 3 Different ways: Keys, Pins or Mobile App
- Motorized Deadbolt with Touch Sensitive Screen
- Hardened steel roller for enhanced security
- Bump and pick proof with no visible cylinder
- Intertek 20-Min Fire Rated, 90-Min fire rating available upon request
- Bluetooth Enabled to connect to Alfred Home mobile App
- 128 bit encryption for piece of mind security
- Know who is entering your home and when with mobile alerts*
- Easy to Install with BILT digital video install guides
- Auto re-lock and One Touch entry features
- Voice Prompts in 5 Languages: English, French, Spanish, Portuguese and Mandarin
- Optional WiFi, Z-Wave and Zigbee Add ons



SKU	DESCRIPTION	BC	Case Dimensions		
			Qty:	Lbs:	L: 17.52" W: 20.67" H: 8.86"
DBLE3410-DB1-NK	DB1-BL No Key	408.00	8	29.30	
DBLE3410-DB1	DB1-A-BL Key	408.00	8	33.73	
WIFI-BRIDGE-DB1	WB2 Wifi bridge (New)	169.45	16	6.57	L: 8.86" W: 9.65" H: 9.25"

Copper Creek Electronic Deadbolts

DB2 Series Alfred Smart Lock

by Copper Creek

DBLE3410-DB2B-NK

 PIN Codes

 Bluetooth



Your Smartphone is the Smart Key

Control your lock using the Alfred Home app and open your door from anywhere with Alfred Connect

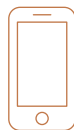

WB2 WiFi Bridge
Alfred Connect WiFi
Integration Bridge



DBLE3410-DB2B

 PIN Codes

 Bluetooth

 Keyed



DB2 Series Pin Pad

- Store up to 20 pin codes
- Create unlimited Bluetooth Keys for friends, family or contractors
- Create pin codes for different users
- Create one-time pin codes
- Create reoccurring codes
- Ideal for short-term rental applications

Features

- **(DB2B-NK)** Unlock your door 2 Different ways: Pin Code or Mobile App
- **(DB2B)** Unlock your door 3 Different ways: Keys, Pins or Mobile App
- Motorized Deadbolt with Touch Sensitive Screen
- Hardened steel roller for enhanced security
- Intertek 20-Min Fire Rated, 90-Min fire rating available upon request
- Bluetooth Enabled to connect to Alfred Home mobile App
- 128 bit encryption for piece of mind security
- Know who is entering your home and when with mobile alerts*
- Easy to Install with BILT digital video install guides
- Auto re-lock and One Touch entry features
- Voice Prompts in 5 Languages: English, French, Spanish, Portuguese and Mandarin
- Optional WiFi, Z-Wave and Zigbee Add ons



SKU	DESCRIPTION	BC	Case Dimensions		
			Qty:	Lbs:	
DBLE3410-DB2B-NK	DB2 No key	545.00	Qty: 8	Lbs: 32.60	L: 17.52" W: 20.67" H: 8.86"
DBLE3410-DB2B	DB2-B-Key	545.00	Qty: 8	Lbs: 34.60	
WIFI-BRIDGE-DB1	WB2 Wifi bridge (New)	169.45	Qty: 16	Lbs: 6.57	L: 8.86" W: 9.65" H: 9.25"

Copper Creek Electronic Deadbolts

DB2S Series Alfred Smart Lock

by Copper Creek

Coming June-July 2023

DBLE3410-DB2S-BC

DBLE3410-DB2S-SN

Ideal for Use in Multi-Family Applications

-  PIN Codes
-  Bluetooth
-  Keyed
-  RFID



Your Smartphone is the Smart Key

Control your lock using the Alfred Home app and open your door from anywhere with Alfred Connect



WB2 WiFi Bridge
Alfred Connect WiFi
Integration Bridge



Ideal for Use in Multi-Family Applications

-  PIN Codes
-  Bluetooth
-  Keyed
-  RFID



DB2S Series Pin Pad

- Store up to 250 pin codes
- Create unlimited Bluetooth Keys for friends, family or contractors
- Store up to 250 RFID Cards
- Create pin codes for different users
- Create reoccurring pin codes for family or guest
- Create time-sensitive pin codes
- Ideal for short-term rental applications

Features

- Unlock your door 4 Different ways: Keys, RFID Cards, Pin Codes or Mobile App
- Built in RFID card reader with 2 MIFARE card tags included
- Rechargeable Lithium Ion Battery with 8-12 month usage per charge
- Motorized Deadbolt with Touch Sensitive Screen
- Adjustable Auto re-locking and One Touch entry features
- Optional door position sensors included
- Hardened steel roller for enhanced security
- Intertek 20-Min Fire Rated, 90-Min fire rating available upon request
- Bluetooth enabled to connect to Alfred Home mobile App
- 128 bit encryption for piece of mind security
- Know who is entering your home and when with mobile alerts*
- Easy to Install with BILT digital video install guides
- Voice Prompts in 5 Languages: English, French, Spanish, Portuguese and Mandarin
- Choice of colour finishes: Black or Satin Nickel
- Optional WiFi, Z-Wave and Zigbee Add ons



SKU	DESCRIPTION	BC	SN (SS)	Case Dimensions		
				Qty:	Lbs:	L: W: H:
DBLE3410-DB2S	DB2S-Key	800.00	800.00	8	33.7	L: 15.55" W: 17.72" H: 9.25"
WIFI-BRIDGE-DB1	WB2 Wifi bridge (New)	169.45		16	6.57	L: 8.86" W: 9.65" H: 9.25"

Copper Creek Electronic Deadbolts

Alfred Smart Lock Accessories

by Copper Creek

ZWAVEHUB-DB2B Z-Wave 500 Module

For DB2 Series Locks



The Z-Wave 500 Series add on module for DB2 Series Alfred smart locks is ideal for connecting to 3rd party Z-Wave smart hubs (North American frequency only) and expanding your smart home system.

ZW2-PRO Z-Wave 700 Module

For DB2S Series Locks



The Z-Wave 700 Series add on module for DB2S or ML2 Series Alfred smart locks is ideal for connecting to 3rd party Z-Wave smart hubs (North American frequency only) and expanding your smart home system.

SKU	DESCRIPTION	Price	Case Dimensions		
			Qty:	Lbs:	L: W: H:
ZWAVEHUB-DB2B	ZWAVE 500 Series Module US frequency for DB2 Series Locks	81.33	8	0.40	L: 4-3/4" W: 6-1/4" H: 3-1/2"
ZW2-PRO	ZWAVE 700 Series Module US Frequency Module for DB2S series Locks	81.33	20	0.75	L: 18.25" W: 15.50" H: 9.25"

Alfred Smart Lock Accessories

by Copper Creek

WIFI-BRIDGE-DB1 Alfred Connect WiFi Bridge

Works with DB1 / DB2 / DB2S Series



The Alfred Connect V2 WiFi Integration system which links to your existing Alfred smart locks through Bluetooth, to allow you to control your lock from anywhere, anytime via WIFI and the Alfred Home App (iOS and Android).

LITHBATT-2 Litium-ion Battery Pack

For DB2S Lock Series



Add on accessory for our Alfred DB2S series smart locks. This Rechargeable Lithium-ion battery packs utilizes a USB-C charging port for easy recharging when your Alfred Smart Lock is running on low battery.

FOB-DB2S Alfred RFID Key Fob

For DB2S Lock Series



Add on RFID Key Fob MIFARE Classic accessory for our Alfred DB2S series smart locks.

ML2-CHG-8

Charging station accessory for our Alfred series smart lock batteries. Hub with 8 USB-C charging cables.

SKU	DESCRIPTION	Price	Case Dimensions		
			Qty: 16	Lbs: 6.57	L: 8.86" W: 9.65" H: 9.25"
WIFI-BRIDGE-DB1	WB2 Wifi bridge (New)	169.45	Qty: 16	Lbs: 6.57	L: 8.86" W: 9.65" H: 9.25"
LITHBATT-2	LITHIUM-ION Battery Pack for DB2S Series	108.45	Qty: 16	Lbs: 7.85	L: 10.4" W: 8.31" H: 6.3"
FOB-DB2S	Alfred RFID Key Fob (MiFare Classic)	15.25	Call for information		
ML2-CHG-8	ML2-CHG-8 Battery Charging Station with 8 USB-C Cables	440.57	Call for information		

Copper Creek Electronic Deadbolts

Electronic LED Keypad Deadbolts

Product Dimensions

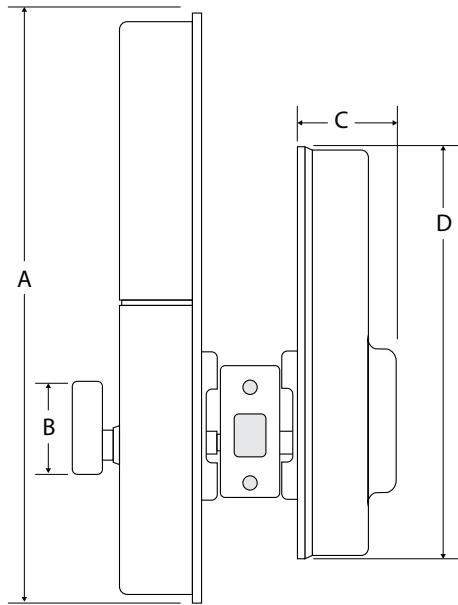

SKU	Inside		Outside	
	A	B	C	D
DBF3410	5-5/32"	1-3/8"	7/8"	4-3/16"
DBH3410	5-5/32"	1-3/8"	7/8"	4-3/16"



DBF3410SS-CT



DBH3410SS-CT

SKU	FUNCTION	BC	PS	SS	TB
DBF3410-CT	Single Cylinder	190.00	187.00	180.00	-
DBH3410-CT	Single Cylinder	190.00		180.00	190.00

Case Dimensions

Qty: 8 Lbs: 17.22 - L: 14-3/8" W: 9-7/16" H: 8"

Grade 3

Electronic Push-Button Deadbolts



DBF3410



DBH3410

SKU	FUNCTION	BC	PS	SS	TB
DBF3410	Fashion Single Cylinder	175.00	162.00	162.00	175.00
DBH3410	Heritage Single Cylinder	175.00	162.00	162.00	175.00

Case Dimensions

Qty: 12 Lbs: 32 - L: 16 W: 12 H: 13

Copper Creek Electronic Deadbolts

Electronic LED Keypad Deadbolts with Lever

****Coming May-June 2024****

Product Dimensions

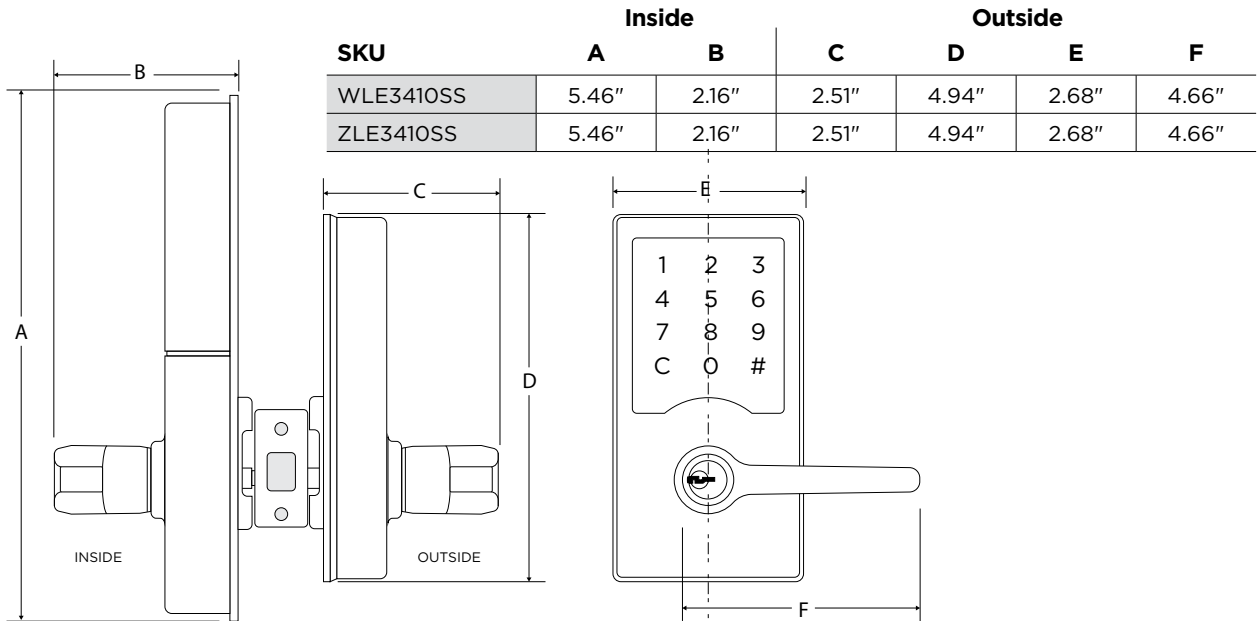

WLE3410SS-CT

SKU	FUNCTION	BC	PS	SS	TB	Case Dimensions	
						Qty: 6	Lbs: 17.75
WLE3410-CT	Single Cylinder	283.00	-	270.00	280.00	L: 14.75 W: 14.57 H: 7.4	



ZLE3410SS-CT

SKU	FUNCTION	BC	PS	SS	TB	Case Dimensions	
						Qty: 6	Lbs: 15.23
ZLE3410-CT	Single Cylinder	283.00	280.00	270.00	-	L: 14.75 W: 14.57 H: 7.4	

Knobs



Specification

ANSI Grade	Grade 3	
Rosette	2-3/8"	
Cylinder	Standard: KW1 5-pin	Optional: Schlage C
Latch	4-Way Adjustable round corner latch with drive-in collar (RFL).	Optional Square corner latch (SCL), no up-charge.
Strike	Full lip round corner (RCS).	Optional Extended full lip (see page 24)
Keys	Standard bow nickel plated, 2 keys included.	
Door Prep	Edge Bore: 1" Latch Mortise: 1" x 2-1/4"	Cross Bores: 2-1/8" Backset: 2-3/8" - 2-3/4"
Door Thickness	Minimum: 1-3/8" - Maximum: 1-3/4" Thick Door Option: Available for passage function in ALL finishes or keyed functions in SS & TB only. Maximum: 2-1/4". (see page 27)	
 UL Listed	Meets UL 20 minute rating with UL latch - \$8.00 adder to list price.	

Product Dimensions

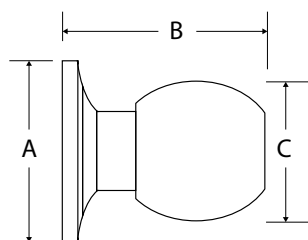

SKU	A	B	C
Ball	1-15/16"	2-1/2"	2-5/8"
Colonial	2-3/16"	2-1/2"	2-5/8"
Egg	2-1/2"	2-1/2"	2-5/8"
Metro	3-1/2"	2-1/2"	2-5/8"

Knob List Price



Ball (BK)

SKU	FUNCTION	AB	AN	BC	PB	PS	SS	TB
BK2020	PASSAGE	29.00	29.00	31.00	24.50	29.00	24.50	31.00
BK2030	PRIVACY	31.00	31.00	32.50	26.50	31.00	26.50	32.50
BK2040	ENTRY	36.00	36.00	39.00	32.00	36.00	32.00	39.00
BK2050	STOREROOM	42.50	42.50	-	38.00	-	38.00	45.50
BK2095	FULL DUMMY	29.00	29.00	31.00	24.50	29.00	24.50	31.00
BK2090	HALF DUMMY	14.00	14.00	16.00	12.50	14.00	12.50	16.00



Colonial (CK)

CK2020	PASSAGE	-	30.50	33.00	26.00	30.50	26.00	33.00
CK2030	PRIVACY	-	31.50	34.50	27.50	31.50	27.50	34.50
CK2040	ENTRY	-	38.50	42.00	33.50	38.50	33.50	42.00
CK2095	FULL DUMMY	-	30.50	33.00	26.00	30.50	27.00	33.00
CK2090	HALF DUMMY	-	14.50	16.50	13.00	14.50	13.00	16.50



Egg (EK)

EK2020	PASSAGE	-	-	41.00	-	38.50	33.50	41.00
EK2030	PRIVACY	-	-	42.00	-	40.00	34.50	42.00
EK2040	ENTRY	-	-	49.50	-	47.50	42.00	49.50
EK2095	FULL DUMMY	-	-	41.00	-	38.50	33.50	41.00
EK2090	HALF DUMMY	-	-	20.50	-	18.50	17.00	20.50



Metro Round (MK)

MK2020	PASSAGE	-	-	45.50	-	45.00	35.50	-
MK2030	PRIVACY	-	-	49.00	-	48.50	39.00	-
MK2040	ENTRY	-	-	52.00	-	51.50	42.00	-
MK2095	FULL DUMMY	-	-	45.50	-	45.00	35.50	-
MK2090	HALF DUMMY	-	-	20.50	-	20.50	16.00	-



Metro Square (MKS)

MKS2020	PASSAGE	-	-	47.00	-	46.00	37.00	-
MKS2030	PRIVACY	-	-	50.50	-	50.00	40.50	-
MKS2040	ENTRY	-	-	54.00	-	53.00	44.00	-
MKS2095	FULL DUMMY	-	-	47.00	-	46.00	37.00	-
MKS2090	HALF DUMMY	-	-	21.00	-	21.00	17.00	-

Case Dimensions

Active & Full Dummy Case: Qty: 24 Lbs: 34 - L: 20 W: 18 H: 8 | Half Dummy Case: Qty: 12 Lbs: 17 - L: 11 W: 9 H: 8

Temp Lock





SKU	FUNCTION	LIST	CASE	
PC-TLUNIV	ACTIVE	9.60	Qty: 20	<ul style="list-style-type: none"> • Configured with round corner latch & full lip strike. • Keyed to accept any combination of 6 & 7 cut keys.
PC-TEMPLOCK-C	ACTIVE	9.60	Lbs: 20	

Levers



Specification

ANSI Grade	Grade 3	
Rosette	2-3/8"	
Cylinder	Standard: KW1 5-pin	Optional: Schlage C
Latch	4-Way Adjustable round corner latch with drive-in collar (RFL).	Optional: Square corner latch (SCL), no upcharge.
Strike	Full lip round corner (RCS).	Optional: Extended full lip, (see page 24)
Keys	Standard bow nickel plated. 2 keys included with each keyed function lockset only.	
Door Prep	Edge Bore: 1" Latch Mortise: 1" x 2-1/4"	Cross Bores: 2-1/8" Backset: 2-3/8" - 2-3/4"
Door Thickness	Minimum: 1-3/8" - Maximum: 1-3/4" Thick Door Option: Available for passage function in ALL finishes or keyed functions in SS & TB only. Maximum: 2-1/4".	
 UL Listed	Meets UL 20 minute rating with UL latch - \$8.00 adder to list price.	
 ADA	ADA Compliant. Meets "push-button" lock & "emergency egress" requirements on functions 1231, 1241, 2231, 2241.	

Product Dimensions

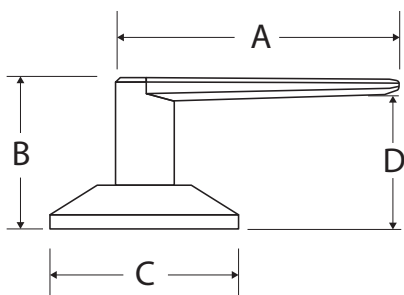

SKU	A	B	C	D
Modern	4-1/4"	2-1/4"	2-5/8"	1-3/4"
Remi	4-7/8"	2"	2-5/8"	1-3/4"
Verona	4-1/4"	2-1/4"	2-5/8"	1-3/4"



Modern (ML)
Round Rosette (standard)



Square Rosette (optional)

SKU	FUNCTION	BC	PS	SS	TB	Case Dimensions	
ML2220	Passage	94.50	82.50	82.50	94.50	Qty: 18	L: 23 W: 20 H: 8
ML2230	Privacy	-	-	-	-		
ML2231	Push Button Privacy	97.00	84.50	84.50	97.00	Lbs: 45	
ML2295	Full Dummy	94.50	82.50	82.50	94.50		
ML2290	Half Dummy	48.50	39.00	39.00	48.50	Qty: 12 Lbs:17 L: 12 W: 10 H: 8	



Remi (RL)
Square Rosette (standard)



Round Rosette (optional)

SKU	FUNCTION	BC	PS	SS	TB	Case Dimensions	
RL2220	Passage	87.00	77.00	77.00	87.00	Qty: 18	L: 23 W: 20 H: 8
RL2231	Push Button Privacy	91.00	81.00	81.00	91.00		
RL2240	Keyed Entry	100.00	90.00	90.00	100.00	Lbs: 45	
RL2295	Full Dummy	87.00	77.00	77.00	87.00		
RL2290	Half Dummy	41.00	35.00	35.00	41.00	Qty: 12 Lbs:17 L: 12 W: 10 H: 8	



Verona (VL)
Square Rosette (standard)



Round Rosette (optional)

SKU	FUNCTION	BC	PS	SS	TB	Case Dimensions	
VL2220	Passage	100.00	88.00	88.00	100.00	Qty: 18	L: 23 W: 20 H: 8
VL2230	Privacy	-	-	-	-		
VL2231	Push Button Privacy	102.00	91.00	91.00	102.00	Lbs: 45	
VL2295	Full Dummy	100.00	88.00	88.00	100.00		
VL2290	Half Dummy	48.50	42.50	42.50	48.50	Qty: 12 Lbs:17 L: 12 W: 10 H: 8	

Concealed Fastener Rosettes

- Standard and optional rosettes available for contemporary levers with concealed fasteners.
- Dual rosettes available \$4.00 list price adder

Copper Creek Levers

Product Dimensions

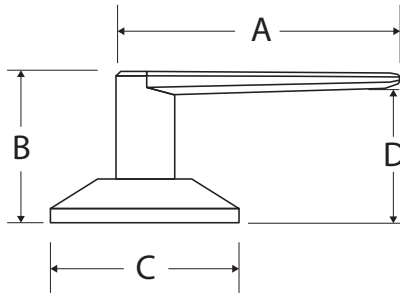

SKU	A	B	C	D
Kash	4-3/4"	1-7/8"	2-5/8"	1-3/4"
Waverlie	4-5/8"	1-1/2"	2-5/8"	1-3/8"
Zane	4-3/4"	1-1/4"	2-5/8"	1-1/4"



Kash (KL)

SKU	FUNCTION	AN	BC	PB	PS	SS	TB
KL2220	Passage	-	67.00	-	60.50	61.00	67.00
KL2230	Privacy	-	69.50	-	62.00	62.00	69.50
KL2231	Push Button Privacy	-	74.00	-	66.50	66.50	74.00
KL2240	Keyed Entry	-	83.00	-	74.50	74.50	83.00
KL2295	Full Dummy	-	67.00	-	60.50	60.50	67.00
KL2290	Half Dummy	-	34.50	-	30.00	30.00	34.50



Waverlie (WL)

WL2220	Passage	61.00	67.00	53.50	60.50	60.50	67.00
WL2230	Privacy	62.50	69.50	56.50	62.00	62.00	69.50
WL2231	Push Button Privacy	67.00	74.00	61.50	66.50	66.50	74.00
WL2240	Keyed Entry	75.50	83.00	67.50	74.50	74.50	83.00
WL2295	Full Dummy	61.00	67.00	53.50	60.50	60.50	67.00
WL2290	Half Dummy	30.50	34.50	27.00	30.00	30.00	34.50



Zane Round (ZL)

ZL2220	Passage	-	67.00	-	60.50	60.50	67.00
ZL2230	Privacy	-	69.50	-	62.00	62.00	69.50
ZL2231	Push Button Privacy	-	74.00	-	66.50	66.50	74.00
ZL2240	Keyed Entry	-	83.00	-	74.50	74.50	83.00
ZL2241	Push Button Keyed	-	84.00	-	-	76.00	-
ZL2295	Full Dummy	-	67.00	-	60.50	60.50	67.00
ZL2290	Half Dummy	-	34.50	-	30.00	30.00	32.00



Zane Square (ZLS)

ZLS2220	Passage	-	77.00	-	70.00	70.00	-
ZLS2230	Privacy	-	79.00	-	72.00	72.00	-
ZLS2231	Push Button Privacy	-	82.00	-	75.00	75.00	-
ZLS2240	Keyed Entry	-	87.00	-	80.00	80.00	-
ZLS2241	Push Button Keyed	-	90.00	-	70.00	83.00	-
ZLS2295	Full Dummy	-	77.00	-	70.00	70.00	-
ZLS2290	Half Dummy	-	35.00	-	32.00	32.00	-

Handed Levers | Half Dummy Only

Please specify handing for Kash & Waverlie models when ordering **half dummies**. Alternate finishes available by special order only. Factory lead-times will apply.

Case Dimensions

Qty: 18 Lbs: 34 - L: 20 W: 18 H: 8

Half Dummy Case: Qty: 12 Lbs: 17 - L: 11 W: 9 H: 8

Copper Creek Levers

Product Dimensions

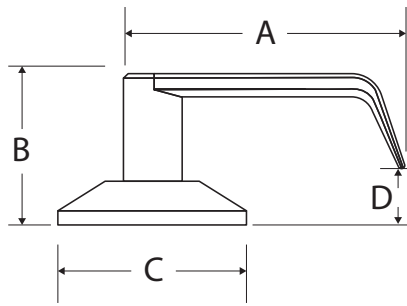

SKU	A	B	C	D
Avery	4-1/4"	1-7/8"	2-5/8"	1/2"
Daley	4"	2"	2-5/8"	n/a
Erin	4-3/4"	2-1/8"	2-5/8"	1/2"



Avery (AL)

SKU	FUNCTION	SS	Case Dimensions	
AL1220	Passage	43.50	Qty: 18	L: 20 W: 18 H: 8
AL1230	Privacy	45.50		
AL1231	Push Button Privacy	50.00		
AL1240	Keyed Entry	51.00	Lbs: 34	
AL1241	Push Button Entry	51.50		
AL1295	Full Dummy	43.50		
AL1290	Half Dummy	22.00	Qty: 12 Lbs: 8	L: 11 W: 9 H: 8



Daley (DL)

SKU	FUNCTION	SS	BC	Case Dimensions	
DL1220	Passage	43.50	56.00	Qty: 18	L: 20 W: 18 H: 8
DL1230	Privacy	45.50	58.00		
DL1231	Push Button Privacy	50.00	61.00		
DL1240	Keyed Entry	51.00	65.00	Lbs: 34	
DL1241	Push Button Entry	51.50	68.00		
DL1295	Full Dummy	43.50	56.00		
DL1290	Half Dummy	22.00	26.50	Qty: 12 Lbs: 8	L: 11 W: 9 H: 8



Erin (EL)

SKU	FUNCTION	SS	PS	Case Dimensions	
EL1220	Passage	43.50	43.50	Qty: 18	L: 20 W: 18 H: 8
EL1230	Privacy	45.50	45.50		
EL1231	Push Button Privacy	50.00	50.00		
EL1240	Keyed Entry	51.00	51.00	Lbs: 34	
EL1241	Push Button Entry	51.50	51.50		
EL1295	Full Dummy	43.50	43.50		
EL1290	Half Dummy	22.00	22.00	Qty: 12 Lbs: 8	L: 11 W: 9 H: 8

Finishes: **AN, BC, PB & TB** are available for AL, and EL by special order only.
AN, PB & TB are available for DL by special order only. Factory lead-times will apply.

Copper Creek Parts & Accessories

Standard Duty Latch bolt Strikes

SKU

PC-STRIKE-LS02, PC-STRIKE-LS06, & PC-STRIKE-LS16 UL

2-1/4" full lip strike.
LS02 (square) & LS06 (rounded)
- \$1.50 list add on as part, no up
charge with lockset.
LS16UL (round corner) \$2.50 add
on with lockset or as a part.

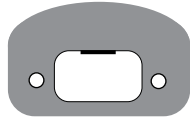
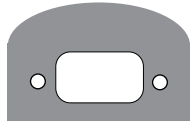

PC-STRIKE -LS06E

2-1/4" extended full lip.
\$3.00 list add on with
lockset or as a part.

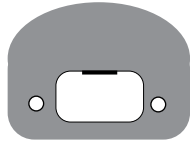

Standard Duty Grade 3

SKU

PC-Strike-DS02

2-3/4" x 1-1/8".
\$1.50 list add on with
deadbolt or as a part.



PC-Strike-DS06

2-3/4" x 1-1/8". \$1.50 list add
on with deadbolt or as a part.

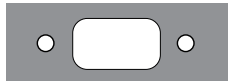

PC-Strike-DS26

2-1/4" x 1" \$1.50 list add on
with deadbolt or as a part. Stan-
dard for all deadbolts



PC-Strike-DS16

2-1/4" Full Lip \$1.50 list add
on with deadbolt or as a part.
Standard for DB2400 series
deadbolts.

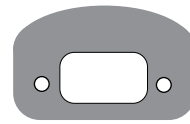

Heavy Duty UL Lath bolt Strikes

SKU

PC-STRIKE-LS12

2-3/4" x 1-1/8"
\$3.00 list add on with
lockset or as a part.

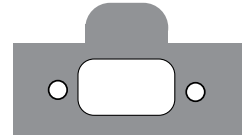

PC-STRIKE-LS22

ASA4-7/8" x 1-1/4".
\$6.50 list add on with
lockset or as a part.

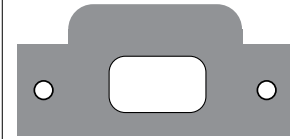

Heavy Duty Grade 2

SKU

PC-Strike-DS34FL

3-5/8" x 1-1/4".
\$4.00 list add on with
deadbolt or as a part.

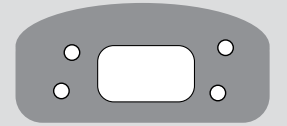

PC-Strike-DS34

3-5/8" x 1-1/4" \$4.00 list add on
with deadbolt or as a part.



PC-Strike-DS02-4H

2-3/4" x 1-1/8" \$3.00 list add on
with deadbolt or as a part.



PC-Strike-DS06-4H

2-3/4" x 1-1/8" \$3.00 list add
on with deadbolt or as a part.
Std. with DBFR-5410.



PC-STBP-4H

Reinforcing Plate for
DS02-4H and DS06-4H.
\$1.50 list if ordered as a part.
Std. with DBFR-5410.

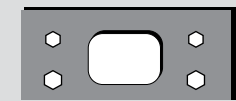

Loose Parts & Accessories

SKU	DESCRIPTION	QTY	LIST
PC-SPBD01	Pin Spring - Deadbolt	100	7.00
PC-SPLS02	Pin Spring - Knob & Lever	100	7.00
PC-CAP04	Deadbolt Plug Cap	50	23.50
PC-CP004	Deadbolt Cap Pin	100	4.00
PC-CS004	Deadbolt Cap Pin Spring	100	4.00
PC-PFTL	Plug Follower Tool	50	5.50
PC-PCRT-12	Deadbolt Plug Cap Removal Tool	50	4.50



Pin Spring



Deadbolt Cap
Pin Spring



Plug Cap

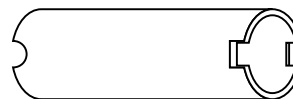

Plug Follower Tool



Deadbolt Plug
Cap Removal Tool



Deadbolt Cap Pin

Keys & Accessories

Key Blank Schlage Key Cuts



Montana Forge



Keying Kit



Blue Punch
Key Cutter



SKU	DESCRIPTION	QTY	LIST
PC-CCKB01	Standard Copper Creek Key Blank	1	1.00
PC-CCKB01-DND	"Do Not Duplicate" Copper Creek Key Blank	1	1.00
PM-KB01 PM-KB01-C	Montana Forge Key Blank (specify KW1 or Schlage C).		1.20
PC-CCKC01 PC-CCKB01-C-6	Schlage "C" 6-pin Key Blank	1	1.00
PC-CCKC01 PC-CCMK01 PC-GMK-001	Cut keys: Standard Cut Key Cut Master Key Cut Builder Key	1 1	1.00 2.00
PC-KEYKIT-2	Standard Copper Creek Keying Kit	1	101.50
PC-KEYKITC	Schlage "C" Keying Kit	1	134.00
PC-Punch-KW PC-Punch-SC	Blue Key Punch - Copper Creek KW1 Blue Key Punch - Schlage "C" Key.	1	2,224.50

KW1 PIN (Kwikset)

SKU	DESCRIPTION	
PC-BP172	#1 Bottom Pin	
PC-BP195	#2 Bottom Pin	
PC-BP218	#3 Bottom Pin	
PC-BP241	#4 Bottom Pin	
PC-BP264	#5 Bottom Pin	
PC-BP287	#6 Bottom Pin	
PC-BP310	#7 Bottom Pin	
PC-TP170	Standard Top Driver Pin	
PC-MP023	#1 Master Pin	
PC-MP046	#2 Master Pin	
PC-MP069	#3 Master Pin	
PC-MP092	#4 Master Pin	
PC-MP115	#5 Master Pin	
PC-MP138	#6 Master Pin	
PC-BB092	#4 Builder-Key Ball	



"C" PIN (Schlage)

SKU	DESCRIPTION	
PC-BPC0	#1 Bottom Pin	
PC-BPC1	#1 Bottom Pin	
PC-BPC2	#1 Bottom Pin	
PC-BPC2	#1 Bottom Pin	
PC-BPC4	#1 Bottom Pin	
PC-BPC5	#1 Bottom Pin	
PC-BPC6	#1 Bottom Pin	
PC-BPC7	#1 Bottom Pin	
PC-BPC8	#1 Bottom Pin	
PC-BPC9	#1 Bottom Pin	
PC-MP023	#1 Master Pin	
PC-MP046	#2 Master Pin	
PC-MP069	#3 Master Pin	
PC-MP092	#4 Master Pin	
PC-MP115	#5 Master Pin	
PC-MP138	#6 Master Pin	
PC-BB3-C	#3 Builder-Key Ball Schlage	

Quantity varies by SKU - call for more details.
• Price: \$5.00/200

Copper Creek Parts & Accessories

4-Way Adjustable Latches







	DESCRIPTION	KNOB & LEVER	HANDLESET	LIST
	Round Corner Adj. Plain Latch	PC-LATCH-PL-RCL	PC-LATCH-PL-RCL	6.50
	Square Corner Adj. Plain Latch	PC-LATCH-PL-SCL	PC-LATCH-PL-SCL	6.50
	Round Corner Adj. Plain Latch UL	PC-LATCH-ULPL-RCL	PC-LATCH-ULPL-RCL	8.50
	Round Corner Adj. Dead Latch	PC-LATCH-DL-RCL		7.00
	Square Corner Adj. Dead Latch	PC-LATCH-DL-SCL		7.00
	Round Corner Adj. Dead Latch TE UL	PC-LATCH-ULDL-RCL		8.50
	Round Corner Adj. Deadbolt Latch		PC-LATCH-DB-RCBL	7.00
	Square Corner Adj. Deadbolt Latch		PC-LATCH-DB-SCBL	7.00
	Round Corner Adj. Deadbolt Latch UL		PC-LATCH-ULDB-RCBL	8.50

Latch Parts

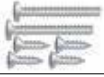
	DESCRIPTION	KNOB & LEVER	HANDLESET	LIST
	Plainlatch Body	PC-LATCH-PL-RCL	PC-LATCH-PL-RCL	6.50
	Deadlatch Body	PC-LATCH-PL-SCL	PC-LATCH-PL-SCL	6.50
	Deadbolt Latch Body	PC-LATCH-ULPL-RCL	PC-LATCH-ULPL-RCL	8.50
	Plain Latch Faces	PC-LATCH-DL-RCL		7.00
	Deadlatch Faces	PC-LATCH-DL-SCL		7.00
	Deadbolt Latch Faces	PC-LATCH-ULDL-RCL		8.50

Cylinders

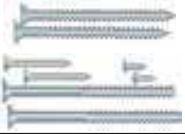
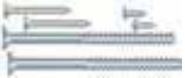
DESCRIPTION	KW1 Keyway	KW1 Keyway	FINISH	LIST
Std Knob Cylinder	PC-CYL-KNOB	PC-CYL-KNOB-C	PB, SS	\$5.50
Std Lever Cylinder	PC-CYL-LEVER	PC-CYL-LEVER-C	PB, SS	\$6.00
Push Button Keyed Entry Lever Cyl.	PC-CYL-LEVER-P	PC-CYL-LEVER-C-P	PB, SS	\$6.00
DB2410 Deadbolt SGL Cyl.	PC-CYL-DB	PC-CYL-DB-C	ALL	\$7.50
DB2420 Deadbolt DBL Cyl.	PC-CYL-DB-2	PC-CYL-DB-2C	ALL	\$21.50
DBS/R-2410 Cont. Deadbolt SGL Cyl.	PC-CYL-DBS-R	PC-CYL-DBS-R-C	PB, SS, TB	\$7.50
DBS/R2410 Cont. Deadbolt DBL Cyl	PC-CYL-DBS-R2	PC-CYL-DBS-R2-C	SS	\$21.50
DBF/H-3410 SGL Cylinder	PC-CYL-DBE-KW1	PC-CYL-DBE-C	PB, SS, TB	\$10.00
DBZF/H-3410 Zwave SGL Cylinder	PC-CYL-DBZ	PC-CYL-DBZ-C	PB, SS, TB	\$10.00
CC Handleset SGL Cyl	PC-CYL-HSET	PC-CYL-HSET-C	ALL	\$10.00
CC Handleset Dummy Cylinder only	PC-CYL-LEVER	PC-LPP-31	ALL	\$7.00
DBFR5410 Deadbolt Single Cylinder (front removable)	PC-CYL-DBFR	PC-CYL-DBFR-C	BC, PB, SS, TB	\$14.00
DBFR Construction Core (front removable)	C-CYL-DBFRCORE	N/A	N/A	\$11.50
Control Key Blank for DBRF Cylinders	PC-FRCTLKE	PC-FRCTLKEY-C	N/A	\$1.50

ACCESSORY DESCRIPTION	SKU	FINISH	QTY	LIST
 Standard Knob or Lever Screw Pack	PC-LPP001	BC, PB, SS	12	1.00
 3" Screw Pack for DS34 High Security Strike	PC-LPP002	BC, PB, SS	12	150
 Screw Pack for LS22 ASA Strike	PC-LPP003	BC, PB, SS	12	1.00
 Standard Duty Single Cylinder Deadbolt Screw Pack	PC-LPP004	BC, PB, SS	12	1.50
 DBFR5410 Grade-2 Deadbolt Screw Pack	PC-LPP005	BC, PB, SS	12	2.50
 Standard Duty Double Cylinder Deadbolt Screw Pack	PC-LPP006	BC, PB, SS	12	2.00
 Standard Thru-bolt Screw Pack	PC-LPP008	AB, AN, BC, PB, PS, SS, TB	12	1.50
 Dual Screw Pack for Handlesets	PC-LPP016	AB, AN, BC, PB, PS, SS, TB	12	1.00

Thick Door Kits for Active Locksets: 2" - 2-1/4" Thick Doors	Knob thick door option for passage function	PC-THICK-KNOB-P	ALL	12	8.50
	Knob thick door option for keyed entry function	PC-THICK-KNOB-E	SS, TB	12	8.50
	KL, WL, ZL levers thick door for passage function	PC-THICK-LVR-P	ALL	12	8.50
	KL, WL, ZL levers thick door for keyed entry function	PC-THICK-LVR-E	SS, TB	12	8.50
	ML, VL Levers thick door kit for passage and privacy	PC-THICK-LVR-VLML	-	12	8.50
	Deadbolt DB2410 Single Cylinder	PC-THICK-DB	ALL	12	4.50
	Deadbolt DBFR5410 Single Cylinder	PC-THICK-DBFR	ALL	12	4.50
	Copper Creek Active Handleset thick door kit	PC-LPP32	ALL	12	8.50

Handleset Conversion & Dummy Lockset Kits: 2" - 2-1/4"	CZ/FZ/HZ dummy handleset conversion kit	PC-LPP31	ALL	1	7.00
	CZ/FZ/HZ thick door dummy handleset conversion kit	PC-LPP33	ALL	1	7.00

Contemporary Lever Rosette Kits	Round Rose Kit for Remi Lever (all functions)	PC-ROSEKIT-REMI-RND	PS,SS,TB	1	4.50
	Square Rose Kit for Modern Passage Lever	PC-ROSEKIT-VL/ML-PASS-SQ	PS,SS,TB	1	4.50
	Square Rose Kit for Modern Privacy Lever	PC-ROSEKIT-VL/ML-PRIV-SQ	PS,SS,TB	1	4.50
	Round Rose Kit for Verona Passage Lever	PC-ROSEKIT-VL/ML-PASS-RND	PS,SS,TB	1	4.50
	Round Rose Kit for Verona Privacy Lever	PC-ROSEKIT-VL/ML-PRIV-RND	PS,SS,TB	1	4.50

Commercial Hardware



6900 Series Interconnected Emergency Egress Locks Grade-2

6900 Series Grade-2 Heavy Duty Interconnect Erin (ELC) Avery (AL)		Available Finishes				Center to Center Boring Spacing	Case Qty	Case Wt	Case Size
Order code	Function	BC	SS	10B	PS		Units	LBS	LxWxH
ELC6920	Passage Lever	323.50	242.50	quote	quote	5-1/2"	6	28	15x10x14
ELCFR6920	Front Removable	quote	295.00	quote	quote	5-1/2"	6	28	5x10x14
ALC6920	Passage Lever	quote	242.50	quote	quote	5-1/2"	6	28	15x10x14
AL6920	Passage Lever	quote	242.50	323.50	quote	4"	6	25	15x9x12
AL6941	Entry Lever	quote	323.50	407.00	quote	4"	6	35	15x9x12



ELC6920BC
Erin Contemporary Style
Passage Function Interconnect
5-1/2" center to center boring Spacing
No exterior escutcheon available



ALC6920
Avery Style
Passage Function Interconnect.
5-1/2" ctr to ctr boring spacing.
Full exterior escutcheon std.



AL6941
Avery Style
Keyed Entry Lever
Function Interconnect.
4" ctr to ctr boring spacing.
Full exterior escutcheon std.

Interconnect Functions			Interconnect Specifications	
	6920 Passage	1-Point Locking. Both levers always free turning to retract latch. Rotating inside lever simultaneously unlocks deadbolt. Deadbolt also unlocked with key or by rotating interior thumb turn.	ANSI	Grade-2
			Latch	2-3/8" backset, 1" round corner narrow faceplate std. 2-3/4" square corner optional. ELC - Adjustable.
			Strikes	"Deadbolt: PT-DS06 2-3/4" RCS std. Lever: PT-LS16 full lip RCS std."
			Cylinder	5 pin KW1 std. "C" optional.
	6941 Entry	2- Point locking. Key or inside push button unlocks locks both levers. Turning inside lever un- locks both levers and the dead- bolt simultaneously. Deadbolt also unlocked with key or by ro- tating interior thumb turn.	Center to Center; 2-1/8" hole spacing	Erin: 5-1/2" center to center Avery: 4" center to center
			Door Thickness	Minimum 1-3/8", Maximum 1-3/4".
			Handing	Non-Handed Design.
			UL	3 hour, UL Labeled Fire Rated.

Commercial Heavy Duty Grade-2 Levers



EL6241 10B
Erin Heavy Duty
Keyed Entry Shown



AL6241SS
Avery Heavy Duty
Keyed Entry Shown

6200 Series Grade-2 Heavy Duty Levers Avery (AL) & Erin (EL)		Stocking Finish		Special Order Finishes Case			Case Qty	Case Wt	Case Size
Order code	Function	SS	10B	**AB	**PB	**PS	Units	LBS	LxWxH
6220	Passage	168.50	184.50	quote	quote	quote	6	24.1	16 x 12 x 10
6231	Restroom	174.50	190.00	"	"	"	6	24.7	16 x 12 x 10
6241	Entry	184.50	201.00	"	"	"	6	25.3	16 x 12 x 10
6250	Storeroom	197.00	213.50	"	"	"	6	25.6	16 x 12 x 10
6260	Classroom	197.00	213.50	"	"	"	6	26.2	16 x 12 x 10
6290	1/2 Dummy	76.50	87.50	"	"	"	12	20.5	15 x 12 x 9

Commercial Super Duty Grade-1 Levers



AL7241SS
Avery Super Duty
Keyed Entry Shown

7200 Series Grade-1 Heavy Duty Levers Avery (AL)		Stocking Finish		Special Order Finishes Case			Case Qty	Case Wt	Case Size
Order code	Function	SS	10B	**AB	**PB	**PS	Units	LBS	LxWxH
7220	Passage	298.50	323.50	quote	quote	quote	6	29	15 x 9 x 12
7231	Restroom	294.50	334.00	"	"	"	6	30	15 x 9 x 12
7241	Entry	309.00	330.50	"	"	"	6	31	15 x 9 x 12
7250	Storeroom	338.00	355.00	"	"	"	6	31	15 x 9 x 12
7260	Classroom	338.00	355.00	"	"	"	6	31.5	15 x 9 x 12

Commercial Grade-2 and Grade-1 Levers

GRADE-1 & GRADE-2 LEVER FUNCTIONS	
Passage 6220 or 7220	Both levers always free turning. No locking operation.
Restroom 6231 or 7231	Inside lever always free turning. Inside push-button locks exterior lever. Exterior lever can be opened by rotating outside privacy mechanism or rotating interior lever. (emergency egress and kickoff equipped).
Entry 6241 or 7241	Pressing inside push-button locks exterior lever. Rotating inside lever or use of key retracts latch and unlocks exterior lever.
Storeroom 6250 or 7250	Inside lever always free turning. Outside lever is fixed and can only be rotated with use of key. When key is removed outside lever remains locked.
Classroom 6260 or 7260	Inside lever always free turning. Outside lever can be locked or unlocked with key.
1/2 Dummy 6290	Dummy trim for pull or push handle only. No rotating locking or unlocking functions.

Commercial Lever Specifications & Options		
	6200 Heavy Duty	7200 Super Duty
ANSI Grade	Grade-2	Grade-1
Rose Diameter	3-3/8"	3-1/2"
Cylinder	6 pin C std. 5 pin KW1 opt.	
Keying	All commercial levers are shipped KD - Special keying services on page 6.	
Thru-Bolt (auxiliary)	Two standard, removable.	
Latch	2-3/4" backset, 1" square corner narrow faceplate std. 2-3/8" optional. 1-1/8" black filler plate included to adapt to 1-1/8 hollow metal latch face cutout.	161 Cutout: 2-3/4" backset, 1-1/8" square corner wide faceplate. 2-3/8" optional.
Strike	PT-LS22: 4-7/8" ASA strike std. PT-LS12 2-3/4" T-strike opt.	
Door Prep	1" edge bore, 1" or 1-1/8" x 2-1/4" latch mortise, 2-1/8" cross bore, 2-3/4" backset standard, 2-3/8" optional.	Same with 161 edge cutout only (1-1/8" x 2-1/4").
Clutch	Standard	
Door Thickness	Minimum 1-3/8", Maximum 1-3/4".	
Handing	All 6200 and 7200 levers are non-handed design.	
UL	Standard 3 hour, UL Labeled Fire Rated.	





Commercial Grade-2 Deadbolts

6400 Series Grade-2 Heavy Duty Deadbolt		Standard Finish				Special Order Finishes		Case Qty	Case Wt	Case Size
Order code	Function	SS	10B	AN	PB	**TB	**PS	Units	LBS	LxWxH
DB6410	Single Cyl.	95.5	118	quote	quote	quote	quote	12	29	15 x 9 x 12

** Special order - regular factory lead-times and minimums apply - see representative for details.

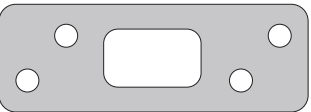





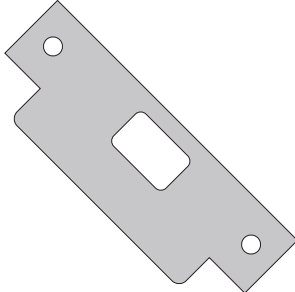
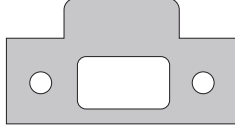
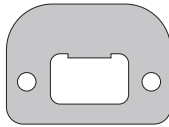

DB6410 DEADBOLT SPECIFICATIONS	
ANSI	Grade-2
Latch	Adjustable backset, 1" round corner narrow faceplate std.
Strike	PT-DS06-4H 4-Hole round corner with steel reinforcing plate std.
Cylinder	6 pin C std. 5 pin KW1 opt.
Door Prep	1" edge bore, 1"x 2-1/4" latch mortise, 2-1/8" cross bore.
"Door Thickness"	Minimum 1-3/8", Maximum 1-3/4"
Handing	Non-Handed Design
UL	3 hour, UL Labeled Fire Rated

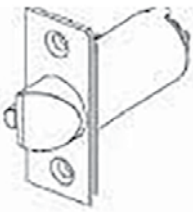
COMMERCIAL DEADBOLT STRIKE OPTIONS	
	"PC-STRIKE-DS34 3-5/8" x 1-1/4" \$4.00 with deadbolt or as a part."
	"PC-STRIKE-DS02-4H 2-3/4" x 1-1/8" \$3.00 with deadbolt or as a part."
	"PC-STRIKE-DS06-4H 2-3/4" x 1-1/8" \$3.00 with deadbolt or as a part."
	"PC-STBP-4H 2-3/4" x 1-1/8" Strike Reinforcing Plate. Std with DS02 and DS06 Strikes. \$1.50 if ordered as part."

LATCHBOLT STRIKE OPTIONS	
	"PC-STRIKE-LS22 4-7/8" x 1-1/4". \$7.00 as a part. Std with 6200 and 7200 series levers"
	"PC-STRIKE-LS12 2-3/4" x 1-1/8" \$3.00 as a part"
	"PC-STRIKE-LS16 2-1/4" Full Lip UL \$2.50 if ordered as part. Standard with 6900 Series Interconnect. No charge with lever."

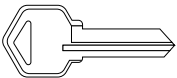
Commercial Levers Accessories

Item View	Lever Series	Description	Part Number	Finish	Backset (Specify)	Box qty	List Price
	6100 6200 6900	Square Corner Deadlatch Square Corner Restroom Latch Square Corner Plainlatch	PB-LATCH-DL-GR2-SCL PB-LATCH-RL-GR2-SCL PB-LATCH-PL-GR2-SCL	10B, SS	2-3/4 & 2-3/8	1	17.50
	6900	Round Corner Deadlatch Round Corner Plainlatch	PB-LATCH-DL-GR2-RCL PB-LATCH-PL-GR2-RCL	10B, SS	2-3/8 for 6900 series only	1	17.50
	7200	Square Corner Deadlatch Square Corner Restroom Latch Square Corner Plainlatch	PB-LATCH-DL-GR1-SCL PB-LATCH-RL-GR1-SCL PB-LATCH-PL-GR1-SCL	10B, SS	2-3/4 & 2-3/8	1	17.50
	6900 (Dead-bolt)	Square Corner Deadbolt Latch Round Corner Deadbolt Latch	PB-LATCH-DB-GR2-SCBL PB-LATCH-DB-GR2-RCBL	10B, SS	Adjust- able	1	17.50
	all NFL latches	1 to 1-1/8 Backer-plate. (adapts 1 faceplate to 161 cut- out)	PB NFL Latch Backer Plate	Black	-	1	0.50
	6200 6900 (lever)	C-Keyway Lever Cylinder KW1-Keyway Lever Cylinder	PB-CYL-GR2-ENTRY-C PB-CYL-GR2-ENTRY-KW	PB, SS	Specify Function	1	22.50
	6900 (dead- bolt)	C-Keyway DB Cylinder KW1-Keyway DB Cylinder	PB-CYL-GR2-DB-C PB-CYL-GR2-DB-KW	PB, SS	-	1	22.50
	7200 (lever)	C-Keyway Cylinder KW1-Keyway Cylinder	PB-CYL-GR1-ENTRY-C PB-CYL-GR1-ENTRY-KW	PB, SS	Specify Function	1	22.50
	ALL	C 6-pin Key Blank KW1 5-pin Key Blank	PC-CCKB01-C-6 PC-CCKB01	-	-	250	137.00
	ALL	Schlage C Key Kit	PC-KEYKITC	-	-	1	\$134.00
		Copper Creek KW1 Key Kit	PC-KEYKIT-2	-	-	1	\$101.50
Commercial Keying Services	6100 6200 6900 7200	Keyed Alike-KA Builder Keying-BK Master Keying-MK Builder Master Keying-BMK Grand Master Keying-GMK Maison Keying-MAIS	PB-LT-KA001 PB-LT-BK001 PB-LT-MK001 PB-LT-BMK001 PB-LT-GMK-001 PB-LT-MAISON	-	-	per cyl	4.50 6.00 6.00 8.00 8.00 9.00

Commercial 8844 Door Closer

- Heavy-duty, high traffic door closer.
- ANSI Grade-1.
- UL Listed - Compliant for positive pressure.
- Size 1-6 (adjustable) - Barrier Free.
- Adjustable closing & latching speeds.
- Non-handed.
- Standard Back-check.
- Cast iron body with forged steel arm.
- Double heat treated steel pinion.
- Tri-packed for standard, parallel, & top jamb applications.
- Stick-on mounting template included.
- Plastic cover standard.
- Thru-bolts included.
- Aluminum (AL) and Duro-Bronze (DB) Standard finishes.
- 25 Year Warranty.



Closer Part #	Closer Description	Price
CL8844BF AL CL8844BF DB	Barrier Free Size 1-6 Adjustable	391.00

Description	Size
A. Closer Length (with cover)	12-1/4"
B. Horizontal Mounting Holes	See below
C. Vertical Mounting Holes	2-1/4"
D. Overall Height	4-7/8"
E. Top of Door to Bottom	3-11/16"
F. Closer Height (cover)	3-1/2"
G. Projection from Door	2-1/4"

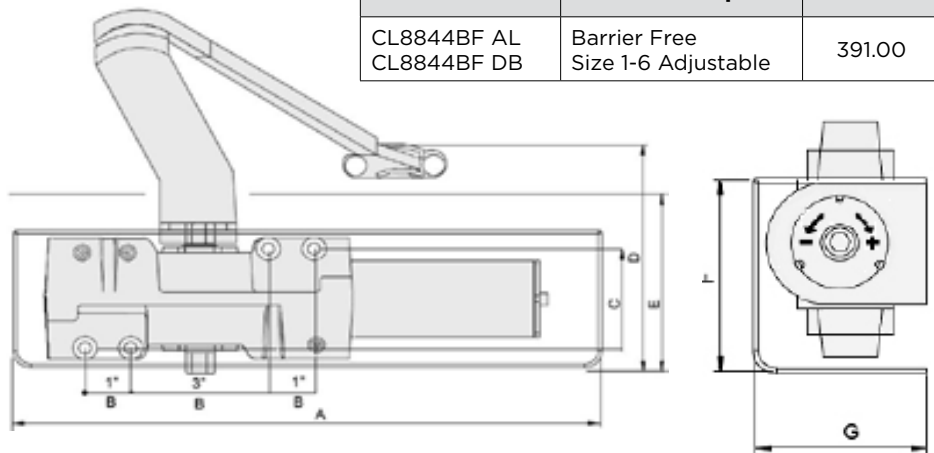

Accessory	Part Number	Description	Price	Qty
	PB-C88-FSA (AL/DB)	CL8844 Forged Arm Assembly - AL or DB Finish	51.50	ea.
	PB-C88-CSA (AL/DB)	CL8844 Cushion Stop Arm - AL or DB Finish	87.50	ea.
	PB-C88-CHO (AL/DB) PB-C88-FHO (AL/DB)	CL8844 Cushion Hold Open Arm - AL or DB Finish CL8844 Friction Hold Open Arm - AL or DB Finish	87.50 98.50	ea. ea.
	PB-C88-Cover (AL/DB)	CL8844 Plastic Cover - AL or DB Finish	31.50	ea.
	PB-C88-PAB (AL/DB)	CL8844 Parallel Arm Bracket - AL or DB Finish	18.00	ea.
NPA	PB-C88-Template	CL8844 Stick on templates (6)	17.00	6 pcs.
NPA	PB-LPP-SP44 (AL/DB)	CL8844 Complete Screw Pack Including Thru-bolts	13.50	ea.
DROP PLATES (AL / DB)	PB-C88-DP18	Pull Side (where top door rail less than 3-3/4") Requires Minimum 2 Height Door Rail	30.50	ea.
	PB-C88-DP18G	Top Jamb Installation (ceiling flush to top of header)		
	PB-C88-DP18J	Top Jamb Installation (door headers less than 3-1/2")		
	PB-C88-DP18PA	Top Jamb Installation (door rails less than 5-1/2") Requires Minimum 2 Door Rail.		

Commercial 8600 Door Closer

- Heavy duty door closer.
- ANSI Grade-1 UL Listed.
- Size 1-6 (adj.) - Barrier Free.
- Adjustable closing & latching speeds.
- Non-handed.
- Standard Back-check.
- Delayed-action (opt).
- Cast aluminum body.
- Tri-packed for standard, parallel, and top jamb applications.
- Stick on templates available.
- Plastic cover standard.
- Thru-bolts included.
- Aluminum (AL) & Duro-Bronze (DB).
- 25 Year Warranty.



Closer Part #	Closer Description	Price
CL8600BF AL CL8600BF DB	Barrier Free Size 1-6 Adjustable	254.00
CL8600BFDA AL CL8600BFDA DB	Barrier Free Size 1-6 Adjustable Delayed Action	266.00

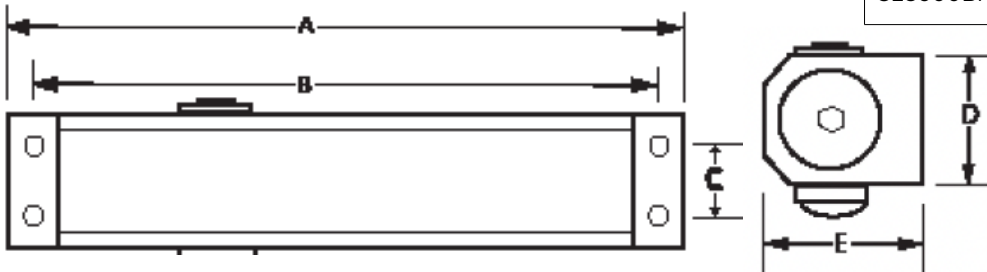

Description	Size
A. Closer Length	11-7/8"
B. Horizontal Mounting Holes	11-1/8"
C. Vertical Mounting Holes	3/4"
D. Closer Body Height	2"
E. Projection from Door	2-3/8"

Accessory	Part Number	Description	Price	Qty
	PB-C86-SSA (AL/DB)	CL8600 Stamped Steel Arm - AL or DB Finish	22.50	ea.
	PB-C86-CSA (AL/DB)	CL8600 Cushion Stop Arm - AL or DB Finish	63.00	ea.
	PB-C86-FHO (AL/DB)	CL8600 Friction Hold Open Arm - AL or DB Finish	56.00	ea.
	PB-C86-Cover (AL/DB)	CL8600 Plastic Cover - AL or DB Finish	19.00	ea.
	PB-C86-PAB (AL/DB)	CL8600 Parallel Arm Bracket - AL or DB Finish	8.00	ea.
NPA	PB-C86-Template	CL8600 Stick on templates (6)	17.00	6 pcs.
NPA	PB-LPP-SP8684 (AL/DB)	CL8600 Wood & Machine Screw Pack	11.00	ea.
	PB-LPP-SN8684	CL8684 Thru-bolts	11.00	4 pcs.
DROP PLATES	PB-C86-DP (AL/DB)	Push or Pull Side, Regular Arm, Narrow Plate (2")	24.50	ea.
	PB-C86-DP-PA (AL/DB)	Push side Used With Parallel Arm Installation		

Commercial 8400 Door Closer

- Standard duty door closer.
- ANSI Grade-1 UL Listed.
- Size 1-6 (adj.) - Barrier Free.
- Adjustable closing & latching speeds.
- Non-handed.
- Standard Back-check.
- Cast aluminum body.
- Tri-packed for standard, parallel, & top jamb applications.
- Stick on templates available.
- Plastic cover (opt).
- Thru-bolts included.
- Aluminum (AL) & Duro-Bronze (DB) standard finishes.
- 25 Year Warranty.

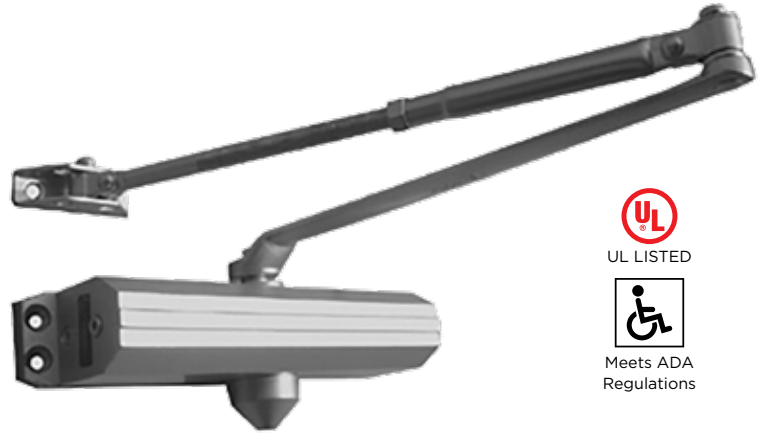

Closer Part #	Closer Description	Price
CL8400BF AL	Barrier Free Size 1-6 Adjustable	195.50
CL8400BF DB		

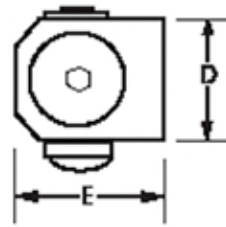
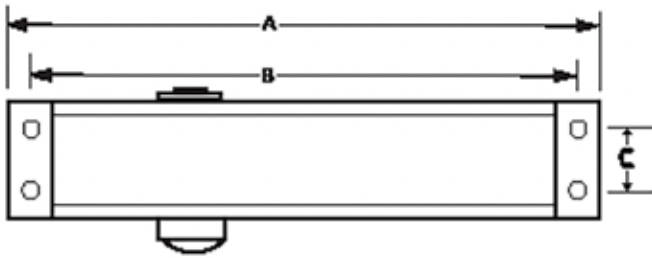

Description	Size
A. Closer Length	9-3/4"
B. Horizontal Mounting Holes	9-1/16"
C. Vertical Mounting Holes	3/4"
D. Closer Body Height	1-13/16"
E. Projection from Door	2-3/4"

Accessory	Part Number	Description	Price	Qty
	PB-C84-FSA (AL/DB)	CL8400 Forged Steel Arm - AL or DB Finish	22.50	ea.
	PB-C84-CSA (AL/DB)	CL8400 Cushion Stop Arm - AL or DB Finish	63.00	ea.
	PB-C84 FHO (AL/DB)	CL8400 Friction Hold Open Arm - AL or DB Finish	56.00	ea.
	PB-C84-Cover (AL/DB)	CL8400 Plastic Cover - AL or DB Finish	16.00	ea.
	PB-C84-PAB (AL/DB)	CL8400 Parallel Arm Bracket - AL or DB Finish	8.00	ea.
NPA	PB-C84-Template	CL 8400 Stick on templates (6)	17.00	6 pcs.
NPA	PB-LPP-SP8684 (AL/DB)	CL8400 Wood & Machine Screw Pack - AL or DB	11.00	ea.
	PB-LPP-SN8684 PB-C84-DP (AL/DB) PB-C84-DP-PA (AL/DB)	CL8684 Thru-bolts Push or Pull Side, Regular Arm, Narrow Plate (2-9/16") Push side Used With Parallel Arm Installation	11.00 20.50	4 pcs. ea.
DROP PLATES	PB-C86-DP (AL/DB)	Push or Pull Side, Regular Arm, Narrow Plate (2)	24.50	ea.
	PB-C86-DP-PA (AL/DB)	Push side Used With Parallel Arm Installation	20.00	ea.

Commercial 8000 Door Closer Applications

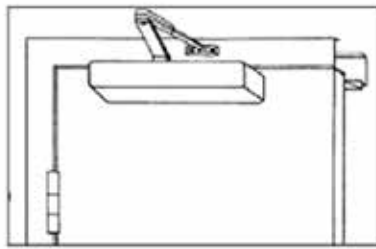

Regular arm-Pull Side

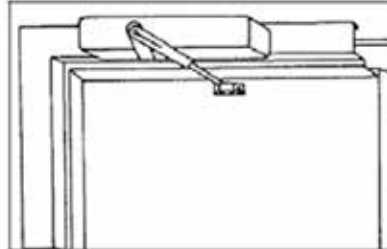

Top Jamb-Push Side

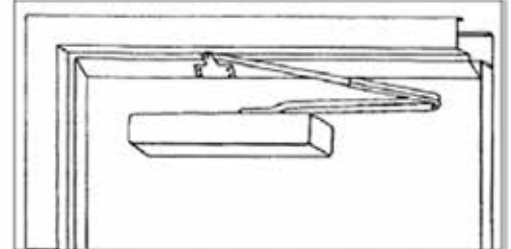

Parallel arm-Push Side

Choosing The Correct Series 8000 Door Closer

Regular & Top Jamb				Parallel Arm			Applicable Door Weight LBS (KGS)
Maximum Size Of Door							
Closer Size	Interior	Exterior Inswing	Exterior Outswing	Closer Size	Interior	Exterior Outswing	
1	28" (0.71m)	N/A		1	-	-	33-66 (15-30)
2	36" (0.91m)			2	30" (0.76m)	-	66-99 (30-45)
3	42" (1.07M)	30" (0.76m)	36" (0.91m)	3	36" (0.91m)	30" (0.76m)	99-143 (45-65)
4	48" (1.22m)	36" (0.91m)	42" (1.07m)	4	42" (1.07m)	36" (0.91m)	143-187 (65-85)
5	54" (1.37m)	42" (1.07M)	48" (1.22m)	5	48" (1.22m)	42" (1.07m)	187-264 (85-120)
6	60" (1.52m)	48" (1.22m)	54" (1.37m)	6	54" (1.37m)	48" (1.22m)	264-330 (120-150)

Industry Cross References

Copper Creek	Cal-Royal	K2	LCN	Norton	Pamex	Russwin	Sargent	Yale
CL8844	CR441	-	4041	7500	-	2820K	1230	4400
CL8600	900	QDC200	1460-72G	8501	5600	2820K	1230	3501
CL8400	300	QDC300	-	1601	8700	-	-	51BF

Commercial Rim Exit Devices

Standard Rim Exit Device (R9500) Fire Rated Rim Type (R9500F)

- Fits all standard metal & wood doors 1-3/4" thick standard, 2-1/4" optional.
- Stainless Steel, Painted Aluminum, Painted Bronze finishes.
- Device compatible with 161 cutout on hollow metal doors.
- Thru-bolts standard on F-Rated devices.
- Stainless steel springs throughout.
- 3 Hour Fire Rated (F-Rating).
- Black Coated Steel Strikes.
- ANSI 156.2 Grade-1.
- Non-Handed Design.
- 36" or 48" widths.
- UL Listed.

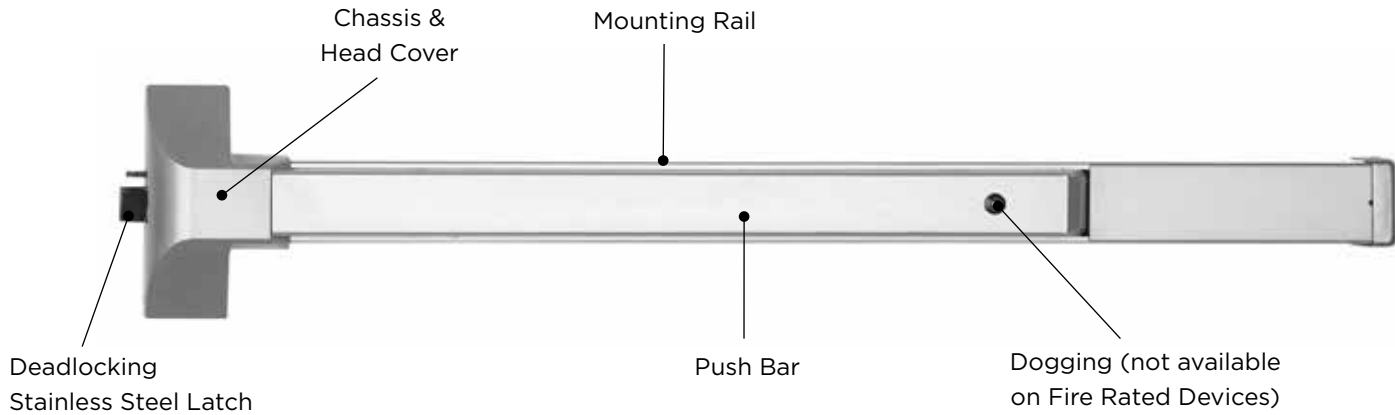

Category	Description	Finish	Part #	List Price
9500 Series: Standard Rim Device	Grade 1 Rim Exit 36 wide - Stainless Steel	SS	R9500-SS-36	618.00
	Grade 1 Rim Exit 36 wide - Aluminum	AL	R9500-AL-36	385.50
	Grade 1 Rim Exit 36 wide - Bronze	DB	R9500-DB-36	385.50
	Grade 1 Rim Exit 48 wide - Stainless Steel	SS	R9500-SS-48	646.50
	Grade 1 Rim Exit 48 wide - Aluminum	AL	R9500-AL-48	404.50
	Grade 1 Rim Exit 48 wide - Bronze	DB	R9500-DB-48	404.50
9500-F Series: Fire Rated Rim Device	Fire Rated Grade 1 Rim Exit 36 wide - Stainless Steel	SS	R9500F-SS-36	721.50
	Fire Rated Grade 1 Rim Exit 36 wide - Aluminum	AL	R9500F-AL-36	496.50
	Fire Rated Grade 1 Rim Exit 36 wide - Bronze	DB	R9500F-DB-36	496.50
	Fire Rated Grade 1 Rim Exit 48 wide - Stainless Steel	SS	R9500F-SS-48	747.00
	Fire Rated Grade 1 Rim Exit 48 wide - Aluminum	AL	R9500F-AL-48	510.50
	Fire Rated Grade 1 Rim Exit 48 wide - Bronze	DB	R9500F-DB-48	510.50

Commercial Vertical Rod Exit Devices

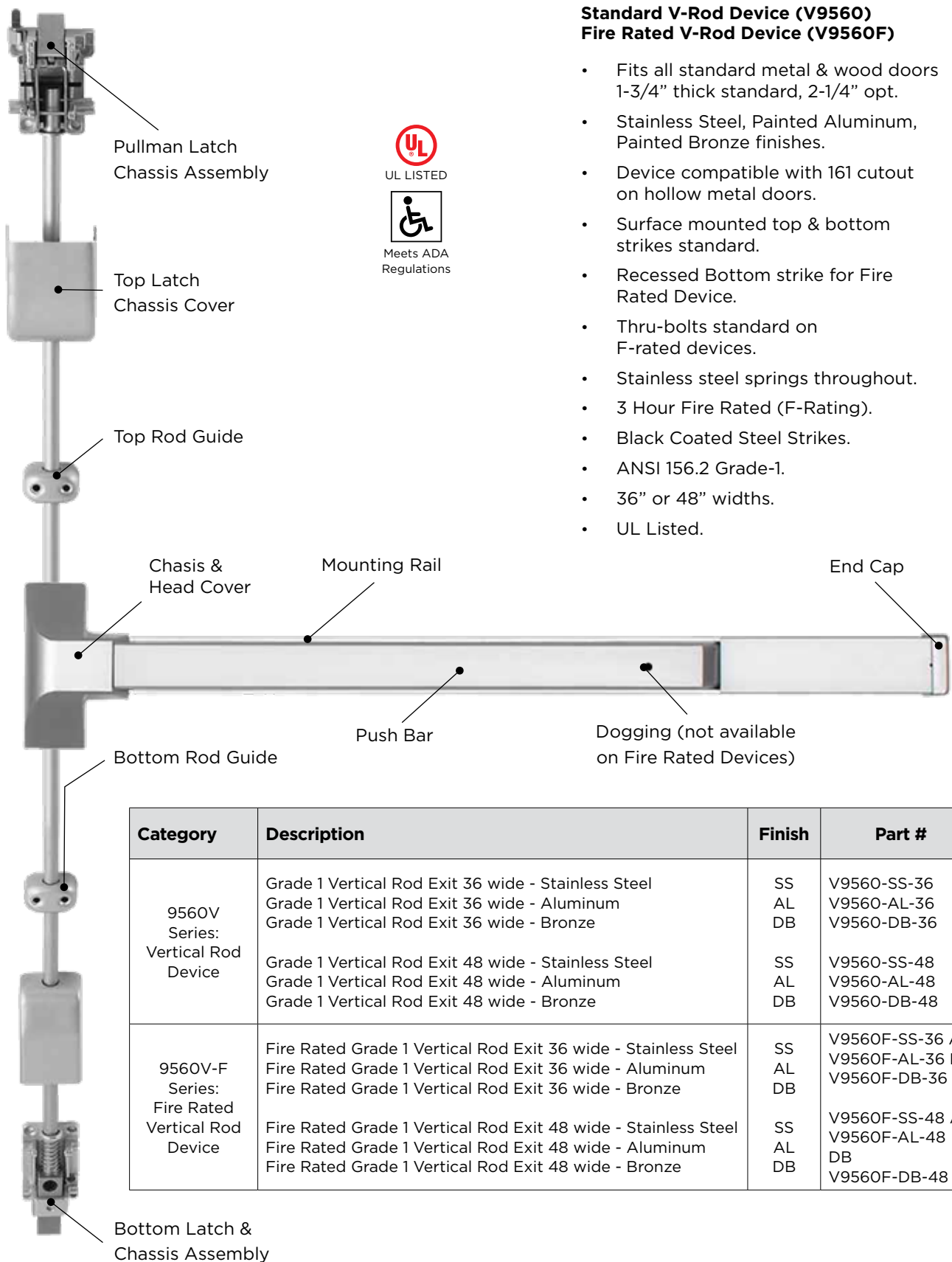

Standard V-Rod Device (V9560) Fire Rated V-Rod Device (V9560F)

- Fits all standard metal & wood doors 1-3/4" thick standard, 2-1/4" opt.
- Stainless Steel, Painted Aluminum, Painted Bronze finishes.
- Device compatible with 161 cutout on hollow metal doors.
- Surface mounted top & bottom strikes standard.
- Recessed Bottom strike for Fire Rated Device.
- Thru-bolts standard on F-rated devices.
- Stainless steel springs throughout.
- 3 Hour Fire Rated (F-Rating).
- Black Coated Steel Strikes.
- ANSI 156.2 Grade-1.
- 36" or 48" widths.
- UL Listed.

Category	Description	Finish	Part #	List Price
9560V Series: Vertical Rod Device	Grade 1 Vertical Rod Exit 36 wide - Stainless Steel	SS	V9560-SS-36	871.00
	Grade 1 Vertical Rod Exit 36 wide - Aluminum	AL	V9560-AL-36	618.00
	Grade 1 Vertical Rod Exit 36 wide - Bronze	DB	V9560-DB-36	618.00
	Grade 1 Vertical Rod Exit 48 wide - Stainless Steel	SS	V9560-SS-48	903.50
	Grade 1 Vertical Rod Exit 48 wide - Aluminum	AL	V9560-AL-48	631.50
	Grade 1 Vertical Rod Exit 48 wide - Bronze	DB	V9560-DB-48	631.50
9560V-F Series: Fire Rated Vertical Rod Device	Fire Rated Grade 1 Vertical Rod Exit 36 wide - Stainless Steel	SS	V9560F-SS-36 AL	980.50
	Fire Rated Grade 1 Vertical Rod Exit 36 wide - Aluminum	AL	V9560F-AL-36 DB	738.00
	Fire Rated Grade 1 Vertical Rod Exit 36 wide - Bronze	DB	V9560F-DB-36	738.00
	Fire Rated Grade 1 Vertical Rod Exit 48 wide - Stainless Steel	SS	V9560F-SS-48 AL	1025.00
	Fire Rated Grade 1 Vertical Rod Exit 48 wide - Aluminum	AL	V9560F-AL-48	753.00
	Fire Rated Grade 1 Vertical Rod Exit 48 wide - Bronze	DB	V9560F-DB-48	753.00

Commercial Less-Bottom-Rod Devices

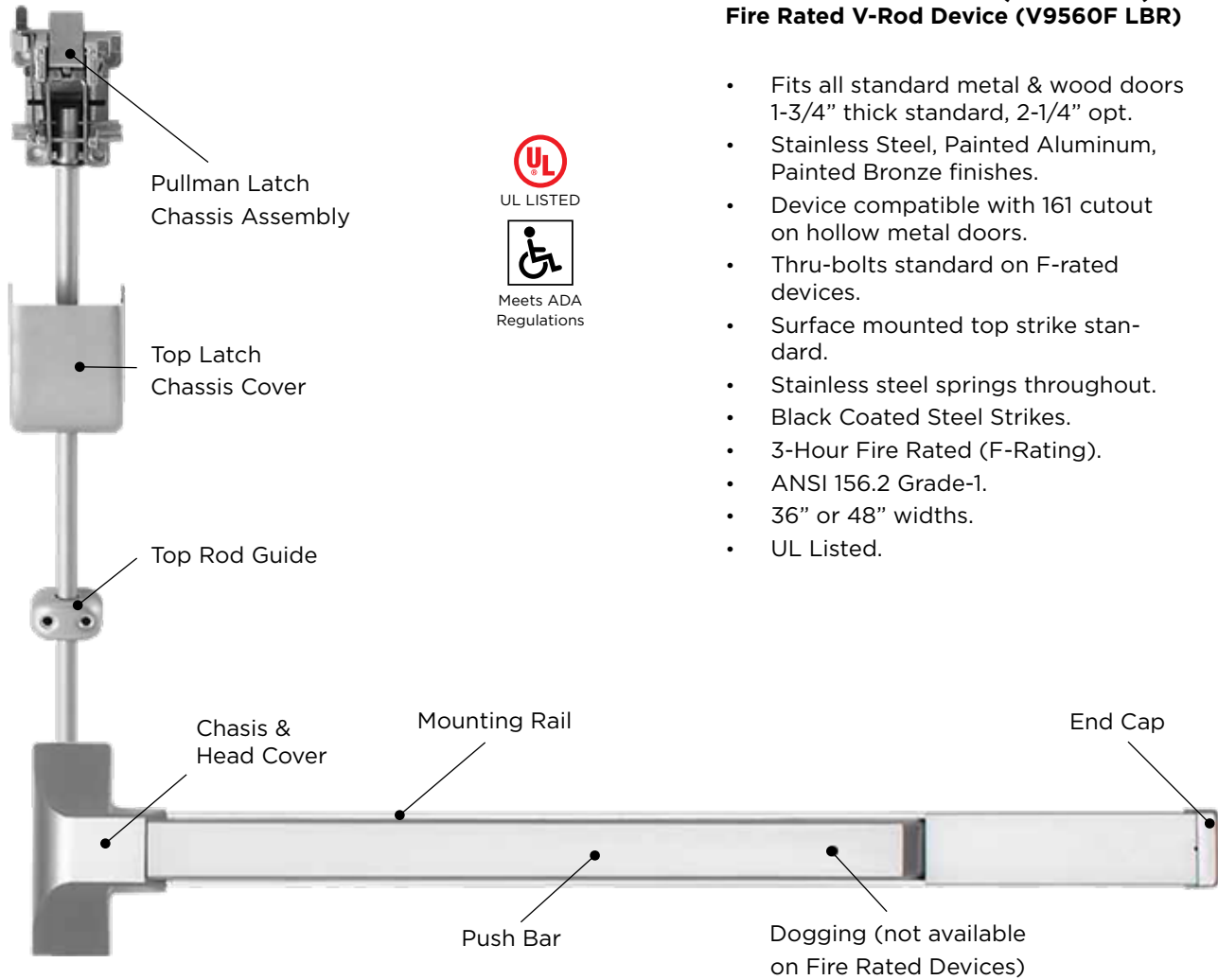

Standard V-Rod Device (V9560 LBR) Fire Rated V-Rod Device (V9560F LBR)

- Fits all standard metal & wood doors 1-3/4" thick standard, 2-1/4" opt.
- Stainless Steel, Painted Aluminum, Painted Bronze finishes.
- Device compatible with 161 cutout on hollow metal doors.
- Thru-bolts standard on F-rated devices.
- Surface mounted top strike standard.
- Stainless steel springs throughout.
- Black Coated Steel Strikes.
- 3-Hour Fire Rated (F-Rating).
- ANSI 156.2 Grade-1.
- 36" or 48" widths.
- UL Listed.

Category	Description	Finish	Part #	List Price
9560V Series: Vertical Rod Device Less Bottom Rod	Grade 1 Vertical Rod Exit 36" - LBR - Stainless Steel	SS	V9560F-LBR-SS-36	871.00
	Grade 1 Vertical Rod Exit 36" - LBR - Aluminum	AL	V9560F-LBR-AL-36	618.00
	Grade 1 Vertical Rod Exit 36" - LBR - Bronze	DB	V9560F-LBR-DB-36	618.00
	Grade 1 Vertical Rod Exit 48" - LBR - Stainless Steel	SS	V9560F-LBR-SS-48	903.50
	Grade 1 Vertical Rod Exit 48" - LBR - Aluminum	AL	V9560F-LBR-AL-48	631.50
	Grade 1 Vertical Rod Exit 48" - LBR - Bronze	DB	V9560F-LBR-DB-48	631.50
9560V-F Series: Fire Rated Vertical Rod Device Less Bottom Rod	Fire Rated Grade 1 Vertical Rod Exit 36" - LBR - Stainless Steel	SS	V9560F-LBR-SS-36	980.50
	Fire Rated Grade 1 Vertical Rod Exit 36" - LBR - Aluminum	AL	V9560F-LBR-AL-36	738.00
	Fire Rated Grade 1 Vertical Rod Exit 36" - LBR - Bronze	DB	V9560F-LBR-DB-36	738.00
	Fire Rated Grade 1 Vertical Rod Exit 48" - LBR - Stainless Steel	SS	V9560F-LBR-SS-48	1025.00
	Fire Rated Grade 1 Vertical Rod Exit 48" - LBR - Aluminum	AL	V9560F-LBR-AL-48	753.00
	Fire Rated Grade 1 Vertical Rod Exit 48" - LBR - Bronze	DB	V9560F-LBR-DB-48	753.00

Commercial Exit Device Exterior Trims

Fit all Series R9500 & V9560 Exit Devices

Avery Lever Trim



Part #	Function	Finish	List Price
AL9020-SS	Passage	SS	163.00
AL9040-SS	Entry	SS	201.00
AL9050-SS	Storeroom	SS	201.00
AL9020-10B	Passage	10B	169.00
AL9040-10B	Entry	10B	210.00
AL9050-10B	Storeroom	10B	210.00

Erin Lever Trim



Part #	Function	Finish	List Price
EL9020-SS	Passage	SS	163.00
EL9040-SS	Entry	SS	201.00
EL9050-SS	Storeroom	SS	201.00
EL9020-10B	Passage	10B	169.50
EL9040-10B	Entry	10B	210.00
EL9050-10B	Storeroom	10B	210.00

Avery Escutcheon Trim with Mortise Cylinder



Part #	Function	Finish	List Price
AL9120-SS	Passage	SS	201.00
AL9140-SS	Entry	SS	263.50
AL9150-SS	Storeroom	SS	263.50
AL9190-SS	Dummy	SS	201.00
AL9120-10B	Passage	10B	201.00
AL9140-10B	Entry	10B	263.50
AL9150-10B	Storeroom	10B	263.50
AL9190-10B	Dummy	10B	201.00

Thumb Piece Escutcheon with Mortise Cylinder

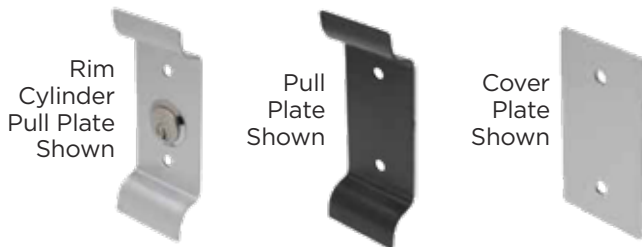

Part #	Function	Finish	List Price
ED-PCYL-AL	Rim Cyl.	AL	\$110.00
ED-PCYL-DB	Pull Plate	DB	\$110.00
ED-PPLT-AL	Pull Plate	AL	\$35.00
ED-PPLT-DB	Pull Plate	DB	\$35.00
ED-CPLT-AL	Cover Plate	AL	\$29.50
ED-CPLT-DB	Cover Plate	DB	\$29.50



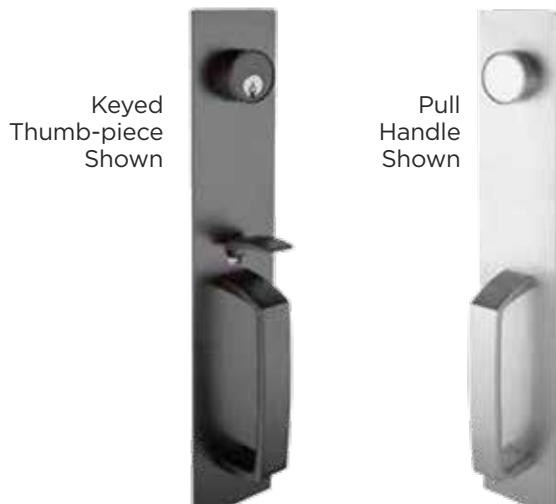

Commercial Pull Plates

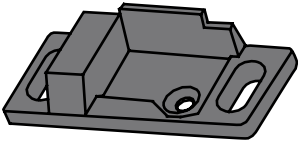
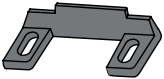
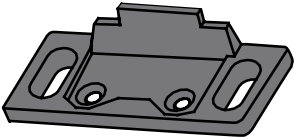

Part #	Function	Finish	List Price
ED-ESCTHM-AL	Keyed & Thumb-piece	AL	231.00
ED-ESCTHM-DB	Keyed & Thumb-piece	DB	231.00
ED-ESCDMY-AL	Pull Handle only	AL	115.50
ED-ESCDMY-DB	Pull Handle only	DB	115.50

Note: Schlage-C cylinders standard with exit device exterior trims. KW1 cylinders optional, please specify.

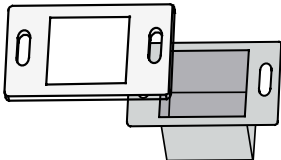
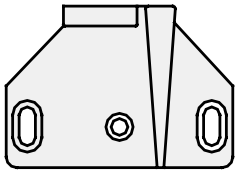
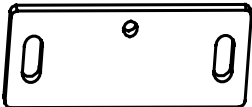
Exit Device Accessories

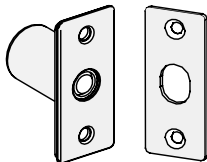
Accessory	Description	Part #	List Price
	Rim Device Surface Strike (3-5/8 x 1-1/4)	PB-ED-RSS	11.00
	Fire Rated Rim Surface Strike (3-5/8 x 1-1/4)	PB-ED-FRSS	16.00
	V-Rod Device Surface Top Strike (2-1/4 x 1-1/8)	PB-ED-VTS	9.00
	Fire Rated V-Rod Surface Top Strike (3-5/8 x 1-1/4)	PB-ED-FVTS	17.50
	V-Rod Surface Bottom Strike (2-1/2 x 1/2)	PB-ED-VBS	7.50
	Fire Rated V-Rod Bottom Strike includes strike box (mortise in floor) (2-3/4 x 1-3/4)	PB-ED-FVBS	8.50
	Overlapping Double Door Strike - Fire Rated	PB-ED-FOS	16.00
	Surface Strike Shim (3-5/8 x 1-1/4)	PB-ED-SSS	8.00
	ASA Strike Filler Plate AL Finish	PB-ED-SFP-AL	3.50
	ASA Strike Filler Plate DB Finish	PB-ED-SFP-DB	3.50
	Latch Mortise Filler Plate AL Finish	PB-ED-LFP-AL	2.00
	Latch Mortise Filler Plate DB Finish	PB-ED-LFP-DB	2.00
	Auxiliary Fire Latch & Strike (for use with V-rod devices less bottom rod)	PB-ED-AFL (AL/DB)	22.00

** Note for Rim device one screw pack is needed, For Vertical Rod device 2 screw packs are needed.

Exit Device Accessories

Accessory	Description	Part #	List Price
	1/8 Shim Kit - All Rim Devices 1/8 Shim Kit - F-Rated V-Rod Device 1/8 Shim Kit - Std V-Rod Device	PB-R9500-SHIM PB-V9560F-SHIM PB-V9560-SHIM	15.00 22.50 17.00
	Wood Mounting Screws 6 pieces	PB-LPP-101	2.50
	Machine Screws - 6 pieces **	PB-LPP-102	2.50
	Thru-bolts and machine screws. 6 pieces ea. **	PB-LPP-103	14.00
	V-ROD Guides and Screws AL or DB	PB-LPP-104 (AL/DB)	12.50
	V-ROD Guides and Screws SS	PB-LPP-104 SS	16.00
	10 foot door top rod AL or DB Finish (36 over standard for 10' door)	PB-ED-TR10 (AL/DB)	43.00
	10 foot door top rod SS	PB-ED-TR10 SS	49.00
	8 foot door top rod AL or DB Finish (12 over standard for 10' door)	PB-ED-TR08 (AL/DB)	36.00
	8 foot door top rod SS Finish	PB-ED-TR08 SS	41.00
	7 foot door top rod - ALor DB Finish (includes std 1 top & 1 bottom Rod)	PB-ED-TR07 (AL/DB)	26.50
	7 foot door top rod - SS Finish	PB-ED-TR07 SS	30.00
	Standard Bottom Rod - AL or DB	PB-ED-BR (AL/DB)	25.00
	Standard Bottom Rod - SS Finish	PB-ED-BR SS	30.00
	Rim Cylinder SS Finish KW1 or C	PB-ED-RIMCYLC-SS PB-ED-RIMCYLKW1-SS	27.00
	Rim Cylinder 10B Finish	PB-ED-RIMCYLKW1-10B PB-ED-RIMCYLC-10B	27.00
	Mortise Cylinder AL Finish KW1 or C	PB-ED-MRTCYLKW1-SS PB-ED-MRTCYLC-SS	31.50
	Mortise Cylinder 10B	PB-ED-MRTCYLKW1-10B PB-ED-MRTCYLC-10B	31.50
RIM & Mortise Cylinder Keying	Keyed Alike (KA) Builder keying (BK) Master Keying (MK) Builder-Master Keying (BMK) Grand-Master Keying (GMK) Maison Keying (MAIS)	PB-LT-KA001 PB-LT-BK001 PB-LT-MK001 PB-LT-BMK001 PB-LT-GMK001 PB-LT-MAISON	4.50/cyl 6.00/cyl 6.00/cyl 8.00/cyl 8.00/cyl 9.00/cyl

** Note for Rim device one screw pack is needed, For Vertical Rod device 2 screw packs are needed.

Copper Creek Commercial

Series 9500 & 9560 Exit Devices: Application Guide

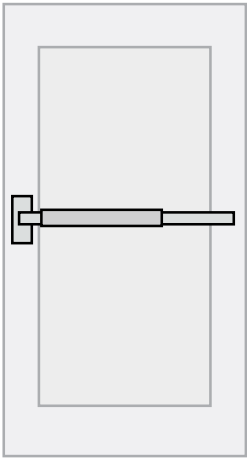

Rim Type
Single Door
One point locking

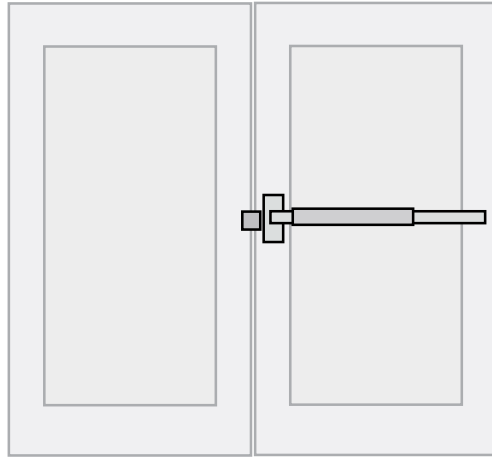

Rim Type: Double Door with overlapping
strike - (No Mullion)
One point locking

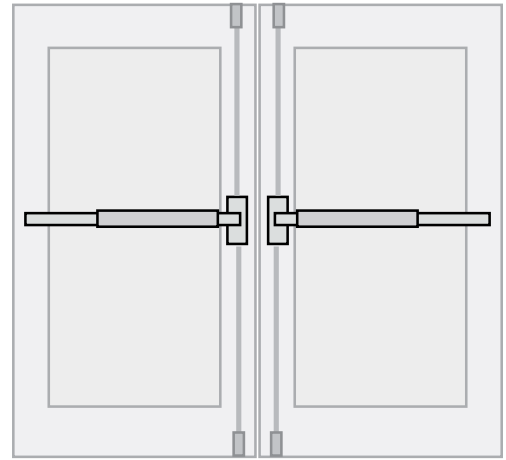

Vertical Rod Type: Double Door
2 point locking each door

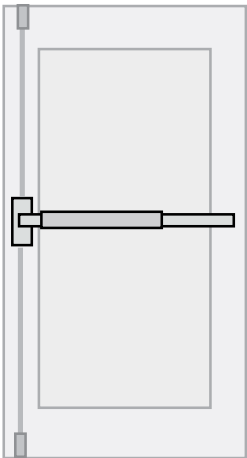

Vertical Rod Type
Single Door
2 point locking

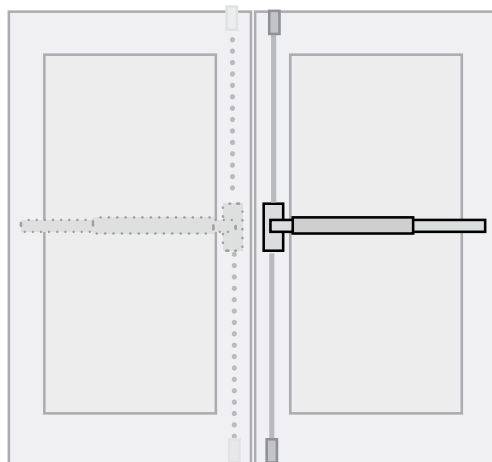

Vertical Rod Type: Double Egress,
2 point locking in both directions

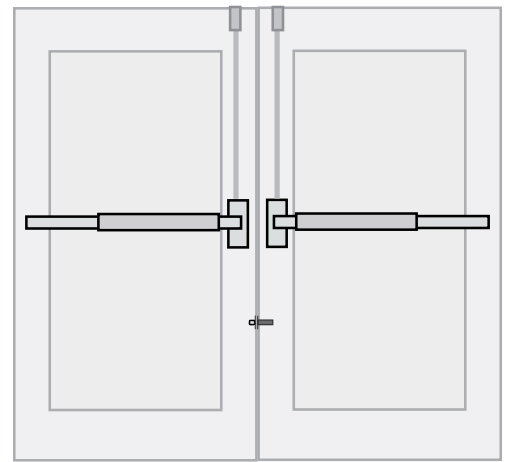

Vertical Rod Device Less Bottom Rods:
Double Door, Auxiliary Fire Latch option
shown, One point locking into top
jamb each door

Mechanical Warranty

Copper Creek Inc (hereafter the manufacturer) offers a limited lifetime mechanical warranty for all Copper Creek Commercial Hardware. The warranty covers mechanical defects in material and workmanship. The mechanical warranty does not cover misuse, abuse, finish defects, or any damage caused by failure to read installation instructions. The warranty does not cover improper or poor installation or installation in any application not in compliance with manufacturer instructions and guidelines.

Finish Warranty

The manufacturer offers a 2-year finish warranty for Copper Creek Commercial hardware to the original purchaser. The warranty covers finish blemishes and tarnish caused by natural environmental elements including sunlight, salt air, and humidity. The warranty does not cover damages from paints, cleaners, chemicals, scratches, abrasions, or improper installation in residential or commercial buildings and applications.

Additional Warranty Terms, Conditions, Guidelines, and Claims

The purchaser of Copper Creek Commercial Hardware agrees to the following additional terms and conditions:

- The manufacturer is not responsible or liable for changes or alterations to our products by any 3rd party.
- All warranty claims must be made in writing or by telephone directly to the manufacturer from the original purchaser where the locks were first sold to validate the claim.
- At the manufacturers discretion a site inspection may be required to validate any warranty claims and ensure the products were installed in accordance to the manufacturers guidelines and limitations.
- At the manufacturers discretion all warranty claims may be subject to a factory test lab inspection to identify any improper use and or abuse.
- Copper Creek hardware is manufactured and independently tested according to American National Standards Institute (ANSI) grading standards. Any attempt to install Copper Creek Commercial Hardware products not in compliance with these guidelines or on any application the product is not designed for, will void all mechanical and finish warranties. If any question or concern exists on the planned or intended use of Copper Creek Commercial Hardware, a manufacturer representative should be contacted to confirm the correct application and that guidelines are adhered to prior to installation of the hardware.
- The mechanical and finish warranties are non-transferable, and cover defects on products installed by the original purchaser at the original installation site only.
- Products proven defective in the warranty period should be returned freight prepaid to 25959 Jefferson Avenue, Murrieta, CA 92562. The product will either be repaired, replaced, or the purchase price returned to the original purchaser. Return freight and or cartage costs are the responsibility of the original purchaser.
- The manufacturer's maximum liability is limited to the original purchase price of the hardware.
- The manufacturer reserves the right to make improvements or changes to the specifications and designs of our products without obligation to incorporate those improvements or changes on previously manufactured products.
- The Manufacturer (CCI) makes no other warranty, either expressed or implied, other than the above stated Mechanical and Finish warranties, terms, conditions, and guidelines.



Copper Creek

Crafted for Everyday Life

www.CopperCreekHardware.com