stonebaths

G2733-0 1200mm X 150mm Wall Hung

GIA Italii

Notes:
- Solid surface basin
- Matt white
- MDF timber cabinetry
- Blum hardware
- Chrome waste
- Optional matching stone waste
- 10 year manufacturers warranty

Finishes:
- Matte white
- Gloss white
- MDF timber colour range

Options:
- Stone waste

Size: 1200 x 460 x 460 (mm)

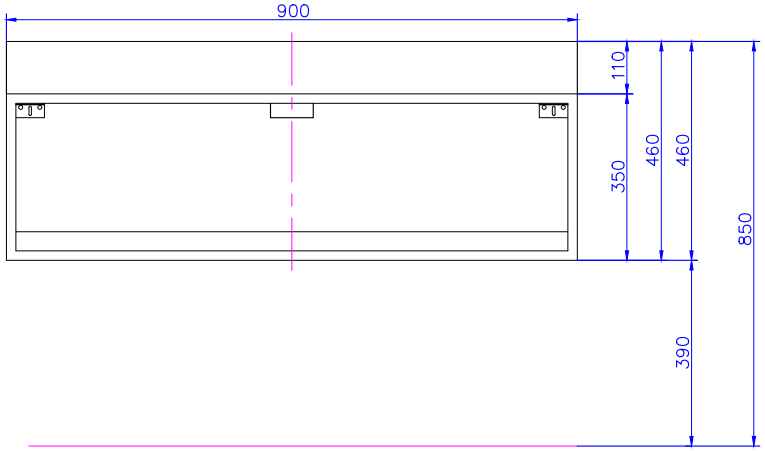

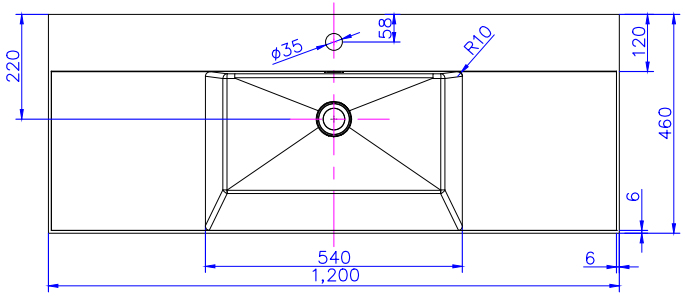

Net Weight: 25kg
Gross Weight: 28kg
Volume: 0.19m3

AUSTRALIA
Phone: 1800 462 946
Email: info@stonebaths.com.au
Web: stonebaths.com.au

NEW ZEALAND
0800 001 872
info@stonebaths.co.nz
stonebaths.co.nz