



1253 ANDREWS PKWY,
ALLEN, TX 75002
Phone : (214) 221-4911

CERTIFICATE OF ANALYSIS

Product Information : Purus- MyoWhey "Chocolate" 2lb

Item : FGPRSMYOWHEYCH2LB

Batch ID : LOT: 1100321

Expiration Date : 07/2024

			Physical / Chemical		
Test	Description	Test Method	Limits	Results	Test Status
APPEARANCE	Appearance	Visual	Brown, free flowing powder	Brown, free flowing powder	Passed
COLOR	Color of Solution	Visual	Opaque, brown solution	Opaque, brown solution	Passed
HM_ARSENIC	Heavy Metal Arsenic	CM-9.00	Report Only	<0.35 mcg/svg	Passed
HM_CADMIUM	Heavy Metal Cadmium	CM-9.00	Report Only	0.81 mcg/svg	Passed
HM_LEAD	Heavy Metal Lead	CM-9.00	Report Only	<0.35 mcg/svg	Passed
HM_MERCURY	Heavy Metal Mercury	CM-9.00	Report Only	<0.18 mcg/svg	Passed
IDENTITY_FTIR	Identity by FT-IR	USP<197A>	Minimum 90.00% match to standard.	96.20%	Passed
ODOR	Odor	Organoleptic	Strong chocolate aroma	Strong chocolate aroma	Passed
PH	pH	USP<791>	5.26 - 7.26	6.30	Passed
PURITY_MOISTURE	Moisture Analysis	Moisture Analysis	<10.00% after 10 minutes	5.43%	Passed
STRENGTH_PROTEIN	Strength of Protein	KJELDAHL METHOD	NLT 22.5g of Protein content per serving	25.44 g/svg	Passed
			Microbiology		
Test	Description	Test Method	Limits	Results	Test Status
LOC_ECOLI	Absence of E. coli	Biolumix	Absent	Absent	Passed
LOC_SALMONELLA	Absence of Salmonella	Biolumix	Absent	Absent	Passed
LOC_SAUREUS	Absence of S. aureus	Biolumix	Absent	Absent	Passed
LOC_TPC	Total Plate Count	Biolumix	<100,000 cfu/g	Conforms	Passed
LOC_TYM	Total Yeast and Mold	Biolumix	<1,000 cfu/g	Conforms	Passed

WARNING: Consuming this product can expose you to chemicals including Lead, Arsenic, Cadmium and Mercury, which are known to the State of California to cause cancer and birth defects or other reproductive harm. For more information go to www.P65Warnings.ca.gov/food.

To maximize your products shelf life, Formulife requires that all finished good are stored in a climate controlled facility that is not to exceed 80°F or 60% relative humidity. It is recommended that all finished goods be stored at a maximum of 75°F and 45% relative humidity. Formulife will not be held liable for any issues with Product(s) nor will Customer be able to return any Product(s) that are not stored according to these terms.

Prepared By :

[Signature]

08/18/22

Date

Reviewed By :

[Signature]

8-18-22

Date

Sample Details

Filename FG-Purus-MyoWhey-Chocolate-REV06-L
OT-1100321.sp
Creation Date 7/28/2022 1:56:13 PM
Analyst Administrator
X-Axis Units cm-1
X-Axis start value 4000
X-Axis end value 515
Data interval -1
Number of points 3486
Y-Axis Units %T
Z-Axis Units
Description Sample 2001 By Administrator Date
Thursday, July 28 2022

Compare Results

Result Spectrum

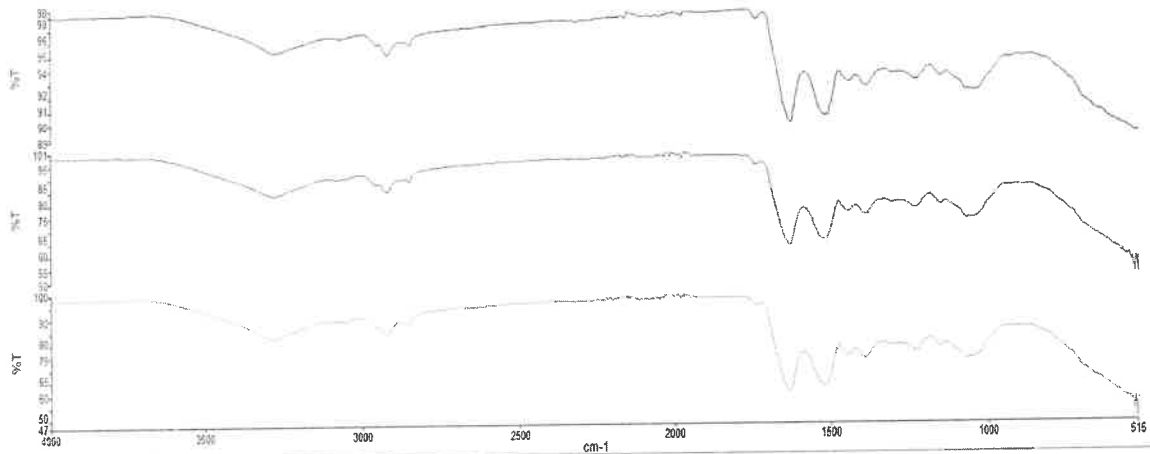

Name	Description
FG-Purus-MyoWhey-Chocolate-REV06-LOT-1100321	Sample 2001 By Administrator Date Thursday, July 28 2022
RS-Purus-MyoWhey-Chocolate-REV06-LOT-061620.sp	Sample 18115 By Administrator Date Wednesday, June 17 2020
FG-Purus-MyoWhey-Chocolate-REV06-LOT-0503720.sp	Sample 18119 By Administrator Date Wednesday, June 17 2020

Compare Details

Sample Name	Correlation	Pass / Fail
R&D-RS-Purus-MyoWhey-Chocolate-REV06-LOT-061620.sp	0.961983425157918	Pass
IR\FG-Purus-MyoWhey-Chocolate-REV06-LOT-0503720.sp	0.961570460905315	Pass

Ch Thompson
Performed by:

7-28-22
Date

Del
Reviewed by:

8-18-22
Date