

**ONE & ONLY
TRUSOLUTION**

THIS IS IT. WE ARE TRU.

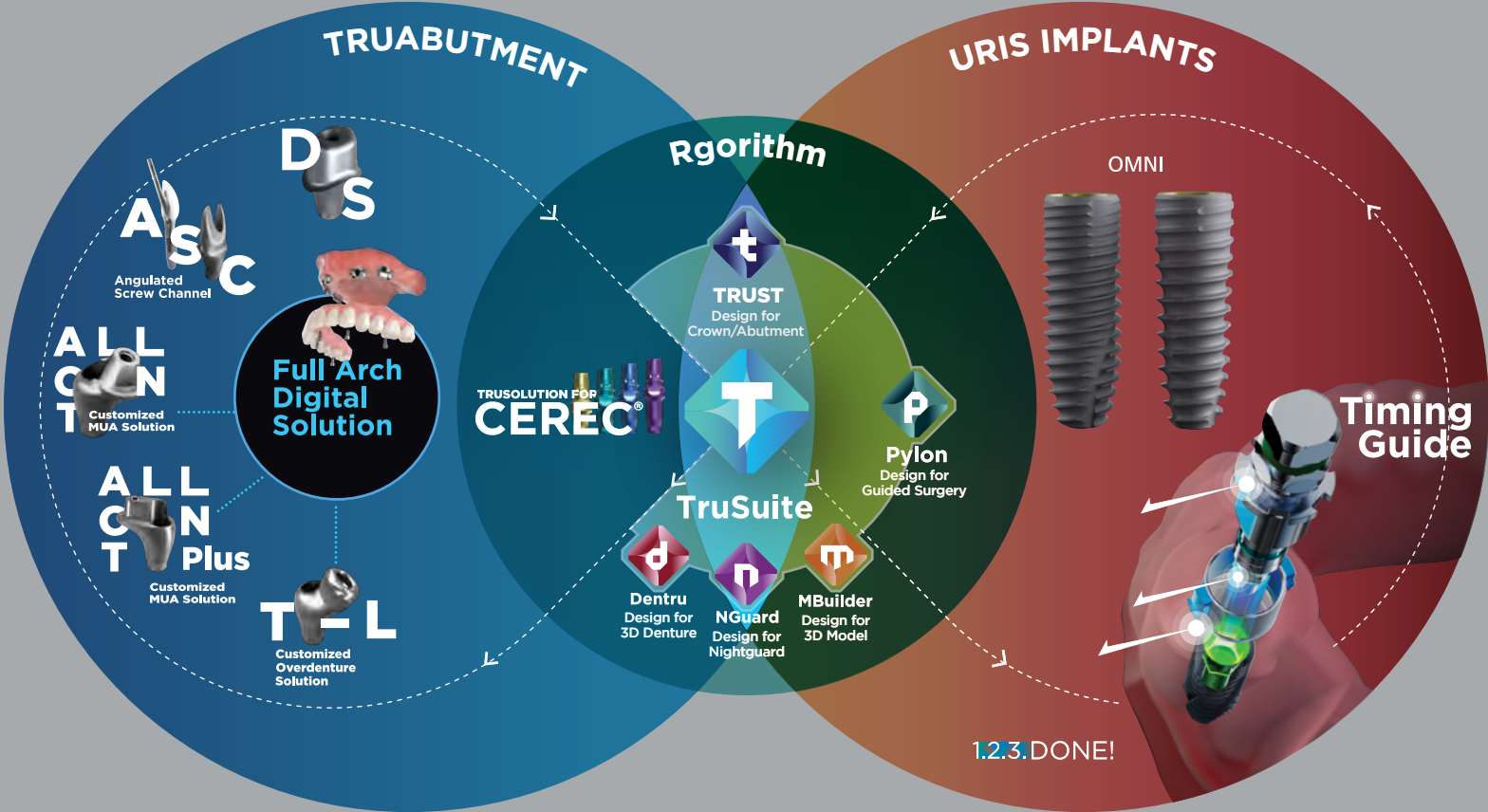



Click to download

TruSuite



TRUST Design for Crown/Abutment

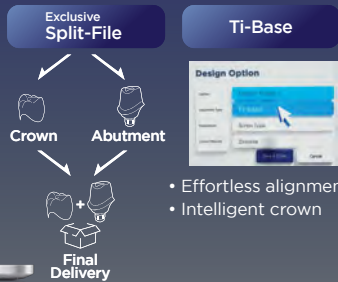

- Effortless alignment
- Intelligent crown



PYLON Design for Guided Surgery



- Free treatment planning software for several implant libraries including URIS Implants
- Free exports of the designed surgical guide



Dentru Design for 3D Denture

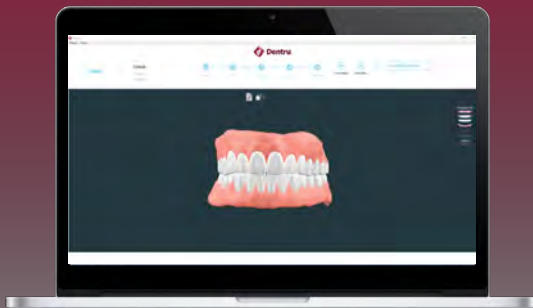

MBuilder Design for 3D Model



NGuard Design for Nightguard

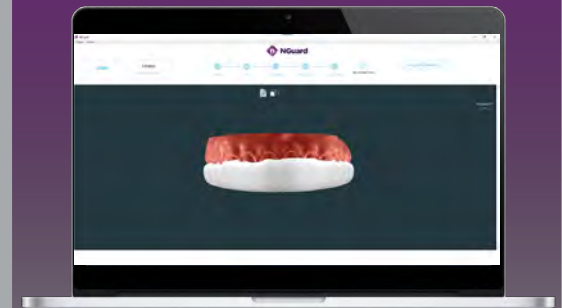

URIS IMPLANTS



Implantology
made *Simple*

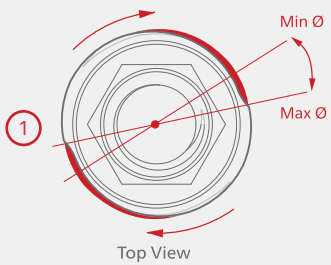
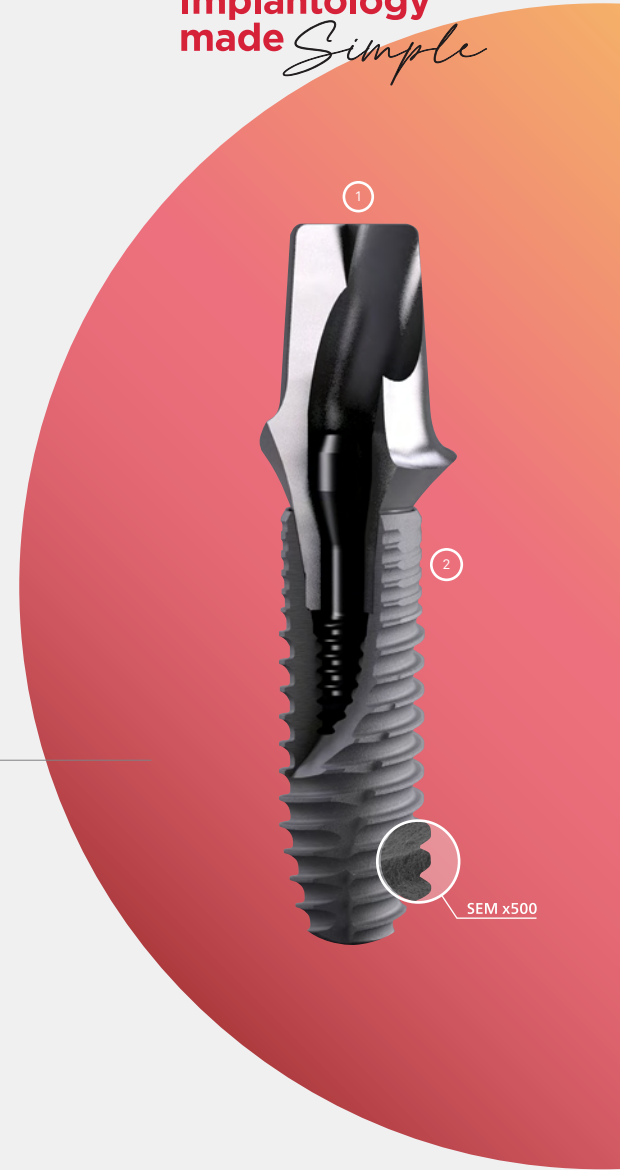

**Stress
Reducing Design**

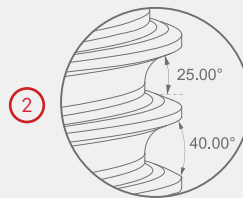

Thread Design

Scan to see how it works ↻



TRUABUTMENT

Temporary Restoration



Custom Restoration Options



URIS IMPLANTS



URIS Implants



Surgical Guide



3D Model

UpIK

URIS Prosthetics & Implant Kit

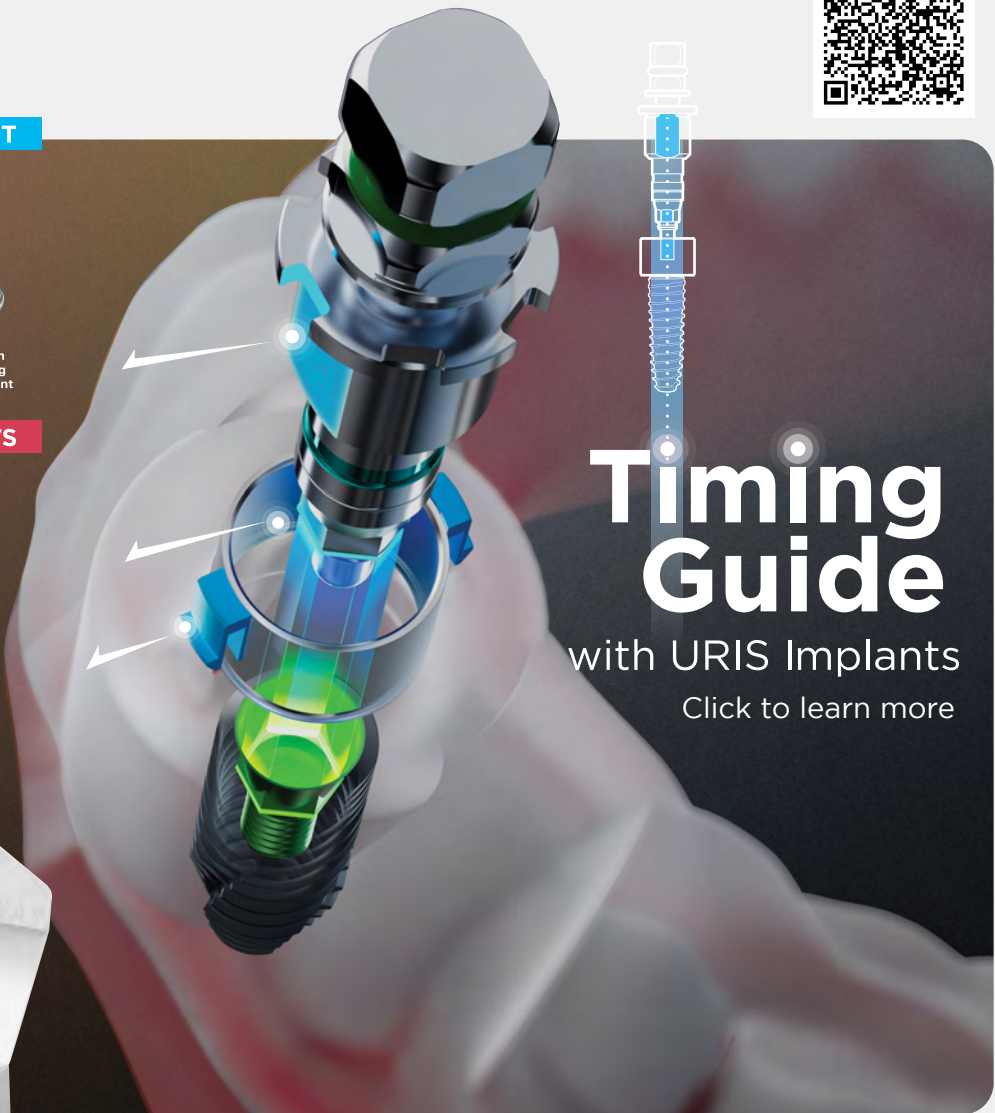

Timing Guide

with URIS Implants

Click to learn more

MODEL-LESS WORKFLOW

6 STEPS

TruAbutment Workflow

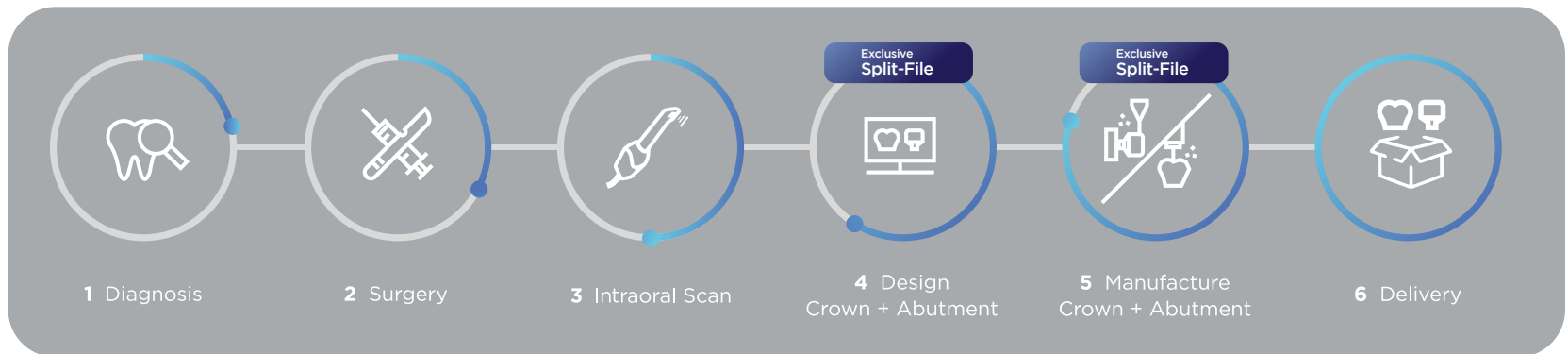

11 STEPS

Conventional Workflow

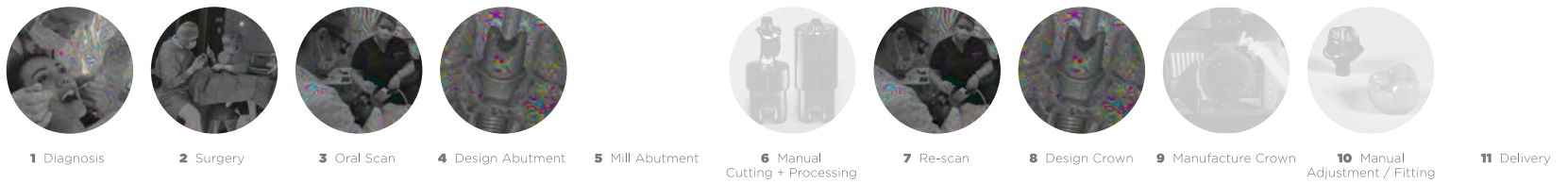

Conventional intra-oral scan workflow using pre-milled blanks and 5-axis milling machines.

HEAD-TO-TOE FROM TITANIUM FOODS



SWISS-TYPE CNC MILLING MACHINE

A Swiss CNC machine stands out from conventional types due to its unique headstock movement. Unlike traditional CNC machines where the workpiece remains stationary while the tool operates, a Swiss-type turning center allows the workpiece to move along the Z-axis while keeping the tool fixed. This setup enables smooth guidance of the bar into the tooling area using a specialized guide bushing, which accurately positions the bar during machining. As a result, the headstock performs precise back-and-forth motions along the Z-direction, advancing the bar seamlessly.

The guide bushing plays a vital role in Swiss CNC machining and is considered a fundamental component of the process. When external forces act on an object, they tend to deflect. However, in Swiss CNC machines, the guide bushing provides close support to the workpiece near the cutting tools, minimizing deflection caused by cutting forces. This arrangement significantly enhances machining accuracy and consistency, crucial for achieving desired outcomes in advanced manufacturing applications.

Our products incorporate cutting-edge technology, ensuring exceptional precision in machining operations. With an impressive accuracy level of less than 5 micrometers, we guarantee minimal errors in the final output. This high degree of precision is achieved through advanced manufacturing techniques and meticulous calibration, making our product ideal for industries with strict dimensional requirements. Whether in aerospace, automotive, or medical applications, our products consistently deliver outstanding results with minimal room for error.

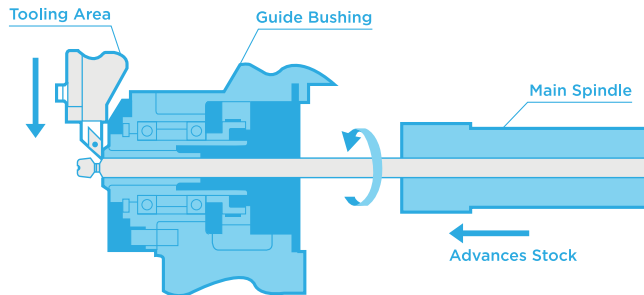
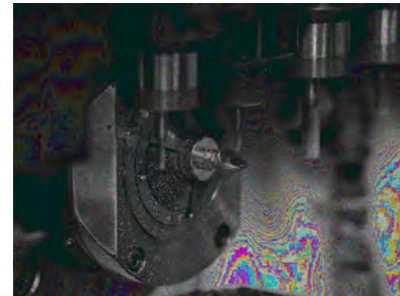

TRUABUTMENT FULL ARCH SOLUTION ANGULATED SCREW CHANNEL

**Easy & Safe Delivery Every Time.
Esthetics & Functionality Combined.**

Place the screw access channel anywhere on bridge and hybrid restorations to effortlessly correct angulation issues. You may angulate the access hole up to 25 degrees. TruAbutment ASC screwdriver and screws are uniquely designed for easy access and safe delivery. One complimentary ratchet driver provided with every ASC abutment order.

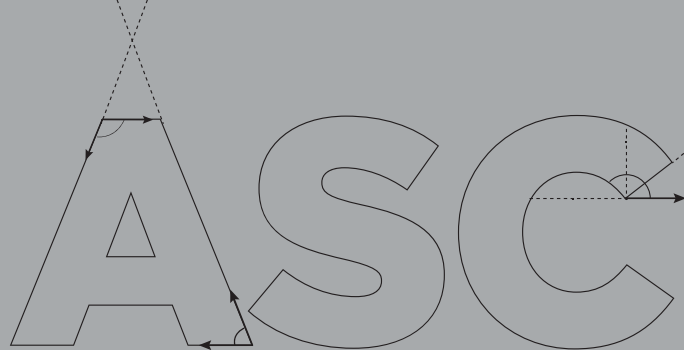
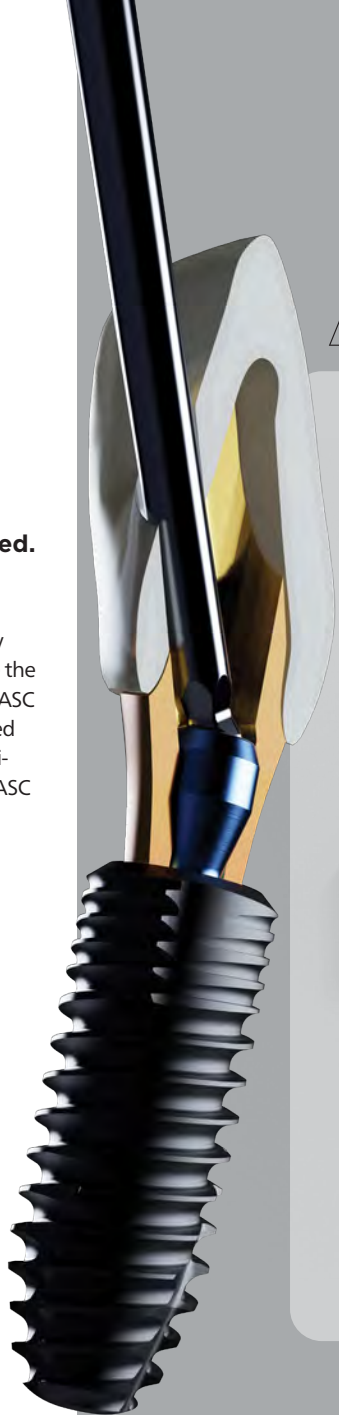

ASC Kit



TRUABUTMENT

FULL ARCH SOLUTION

AOT/T-L

Completely Customized. Completely Stabilized.

Experience the Full Arch Solution with TruAbutment's AOT for multi-unit abutment solution and T-L for customized overdenture solution. Tailor-made emergence profile, height, and stable fitting are all achievable through patient-specific abutments. These two solutions allow you to simplify complex procedures by obtaining desired angulation and creating the ideal tissue support. You can now offer the gold standard of custom abutments for edentulous patients. It's time to go beyond limitations with TruAbutment.



TRUABUTMENT FULL ARCH SOLUTION

NEW

AOT PLUS

Raising the Bar for Custom MUA Restoration.

AOT Plus enhances your custom MUA restoration options by providing more surface area for support with a bigger screw that can be torqued up to 25 N•cm.



The partial bar-shaped abutments increase the support area for the arch.



AOT Plus abutment may be utilized directly with overdentures without the need for a ti-base cementation.



AOT Plus abutment may be utilized directly with overdentures without the need for a ti-base cementation.

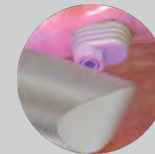

The margin of error may be minimized with a wider surface of the scan body.

AOT PLUS COMPONENTS

AOT Plus
Impression Screw



AOT Plus
Screw



Long

Short

AOT Plus
Scan Body

Short Long



Short Long



AOT Plus
Digital Analog

AOT Plus
Conversion Scan Body



Long

Short



Short Long

TruAbutment DS
Custom Abutment

AOT Plus
Block Out Space

Short

Long

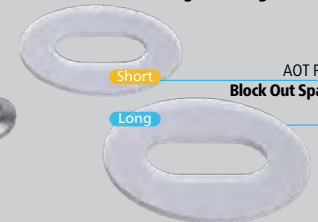

TRUABUTMENT

DS

One Action. Two Results.

Expect no surprises and save production time by scanning your case only once to produce both the final crown and the abutment from one design file. All TruAbutment DS custom abutments come with 2 screws and a lifetime warranty.



100% Machine-Milled



No Manual Polishing Necessary



No Milling Disc



No Pre-milled Blanks



EXCLUSIVE SPLIT-FILE

TruAbutment DS
milling from same file



TruAbutment
Machining Tolerance
< ± 5 microns



Light Scope



Actual Product

Common CAD/CAM Milling



Before Cutting



After Cutting

Company A
Machining Tolerance
> ± 100 microns

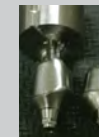

TRUSOLUTION FOR CEREC®

Adding More to Your Everyday.

TruScan Post

Available in 4 different gingival heights, this allows for flexibility to scan any implants at various placement. A single patient scan with TruScan Post will open up restorative options for both a SCRP crown with a TruBase or a full custom abutment.



TRUSCAN POST SELECTION based on patient tissue height

Patient Tissue Height	Recommended Scan Post Height
2mm	GH1
3mm	GH1 - GH2
4mm	GH2 - GH3
5mm	GH3 - GH4
6mm	GH4



All trademarks, trade names, and company names displayed on this page are the property of their respective owners. TruAbutment is not affiliated with, sponsored by, or endorsed by compatible product manufacturers. TruAbutment does not sponsor, endorse, or offer any warranty for their products or services.

TRUABUTMENT COMPONENTS

Digital Prosthetic Options at Its Best.

TruAbutment components offer all you need and more.

- Scanbody
- TruBase (Ti-base)
- Digital Lab Analog
- Lab Analog
- Drivers



TruBase (Ti-base)

Used for zirconia hybrid abutments and/or SCRIP restorations. Both engaging and non-engaging available for most implant systems.

Digital Lab Analog

Used as an implant replica for 3D printed models. A 2-piece screw type design.

Lab Analog

An implant replica for stone models.

TruScan Body

Used for both intraoral scanning and extraoral scanning. Available for most implant systems in the market. Autoclavable and implant type and size laser-marked.

TRU PRODUCTS

PRODUCT COMPATIBILITIES

pg 01-02
Compatible with
BioHorizons

Internal
3.0 3.5 4.5 5.7

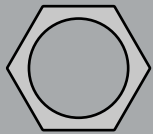

pg 02
Compatible with
Dentium

SuperLine
Regular

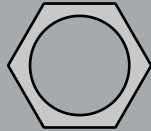

pg 03-05
Compatible with
Dentsply Sirona

Astra Tech
OsseoSpeed EV
3.0 3.6 4.2 4.8 5.4

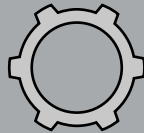

Astra Tech
OsseoSpeed TX
3.0

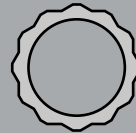

Astra Tech
OsseoSpeed TX
3.5/4.0 4.5/5.0

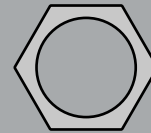

pg 06
Compatible with
DIO

UF (II) Submerged
Narrow Regular

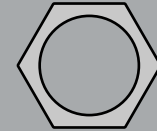

pg 07
Compatible with
Hiossen (Osstem)

ET (TS)
Mini Regular

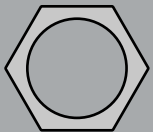

pg 08
Compatible with
Implant Direct

Legacy
3.0

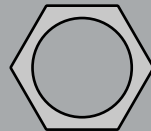

pg 09
Compatible with
Keystone Dental

Prima/Genesis
SD RD WD

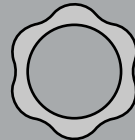

pg 10
Compatible with
MegaGen

AnyRidge

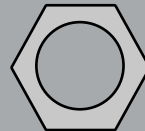

pg 11
Compatible with
MIS

C1
NP SP WP

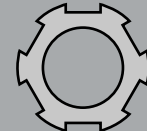
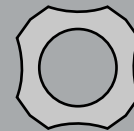

PRODUCT COMPATIBILITIES

pg 12
Compatible with
Neodent

GM

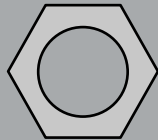

pg 13
Compatible with
Neoss

ProActive
3.25 3.5/6.0

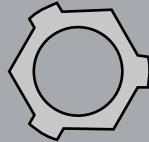

Compatible with
Nobel Biocare

NobelActive
3.0

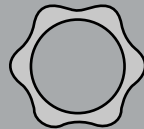

NobelActive
NP RP WP

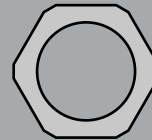

pg 14-17

NobelReplace
NP RP WP 6.0

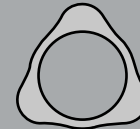

pg 18-20
Compatible with
Straumann

Bone level
SC

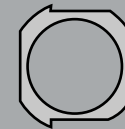

Compatible with
Straumann

Bone level
NC RC

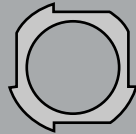

BLX
RB WB

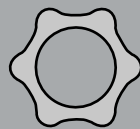

Tissue level
RN WN

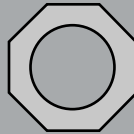

pg 21-24

Compatible with
Zimmer Biomet

3i Certain
3.4 4.1 5.0 6.0

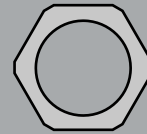

Eztectic 3.1
2.9

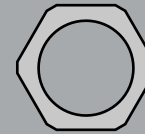



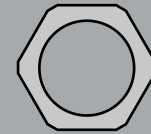

TSV
3.5 4.5 5.7





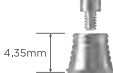
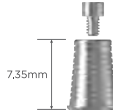



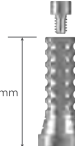

**STRAIGHT
ALL-ON-T/T-L
& COMPONENTS**

All-on-T

All-on-T Components

All-on-T Base		Scan Body	Digital Lab Analog / Lab Analog		Temporary Abutment
					
TruBase Short available in 1.25 Hex (AOT-BSSH) and Unigrip Screw (AOT-BSSU)	TruBase Long available in 1.25 Hex (AOT-BSLH) and Unigrip Screw (AOT-BSLU)	Scan Body available in 1.25 Hex (AOT-SBH) and Unigrip Screw (AOT-SBU)	CMM-ATDLA Digital Lab Analog	CMM-ATLA Lab Analog	Temporary Abutment available in 1.25 Hex (CMM-ATTAH) and Unigrip Screw (CMM-ATTAU)



Straight All-on-T & T-L

	1mm	2mm	3mm	Driver
All-on-T Straight				 CMM-ATSD13
T-L Straight				 TLC-TLSD13

Straight All-on-T & T-L Service List

Compatible with		
Manufacturer	Brand	Recommended Torque Value
Dentium	SuperLine	30N•Cm
Dentsply Sirona	Astra Tech™ OsseoSpeed® EV3.0	25N•Cm
	Astra Tech™ OsseoSpeed® EV3.6	25N•Cm
	Astra Tech™ OsseoSpeed® EV4.2	25N•Cm
	Astra Tech™ OsseoSpeed® EV4.8	25N•Cm
	Astra Tech™ OsseoSpeed® EV5.4	25N•Cm
Hiossen (Osstem)	Hiossen ET (Osstem ET) Mini	20N•Cm
	Hiossen ET (Osstem ET) Regular	30N•Cm
Implant Direct	Legacy 3.0	25N•Cm
MegaGen	AnyRidge	30N•Cm
Neodent	GM	25N•Cm
Nobel Biocare	NobelActive 3.0	15N•Cm
	NobelActive NP	35N•Cm
	NobelActive RP	35N•Cm
	NobelActive WP	35N•Cm
Straumann	BLX RB	35N•Cm
	Bone Level SC	25N•Cm
	Bone Level NC	35N•Cm
	Bone Level RC	35N•Cm
URIS	Omni Narrow	20N•Cm
	Omni Regular	30N•Cm
Zimmer Biomet	Eztetic 3.1	30N•Cm
	TSV 3.5	30N•Cm
	TSV 4.5	30N•Cm
	TSV 5.7	30N•Cm

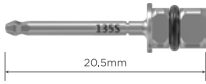
ASC Drivers

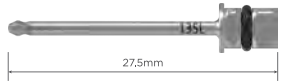
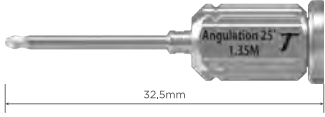
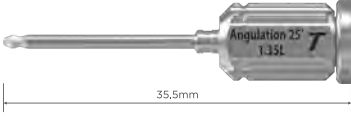
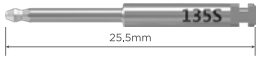
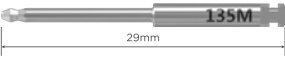
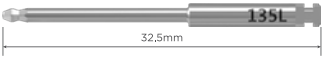
<p>ASC Ratchet Driver Short</p>	<p>ASC Ratchet Driver Medium</p>	<p>ASC Ratchet Driver Long</p>
		
<p>AADR135S</p>	<p>AADR135M</p>	<p>AADR135L</p>
<p>ASC Hand Driver Medium</p>		<p>ASC Hand Driver Long</p>
		
<p>ASD135M</p>		<p>ASD135L</p>
<p>ASC Latch Driver Short</p>	<p>ASC Latch Driver Medium</p>	<p>ASC Latch Driver Long</p>
		
<p>AADH135S</p>	<p>AADH135M</p>	<p>AADH135L</p>

ASC Torque Wrench



TW40

ASC-KIT



ASC01

2-way Drivers

Hex 0.9 - Hex 1.25



TD2W-H09125

Unigrip-Torx

Hex 1.25—Hex 1.2



TD2W-H12125

Unigrip-Square



TD2W-TXUG

Torx-Square



TD2W-UGS125

Hex 0.9 - GM















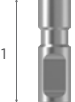
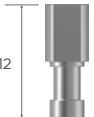



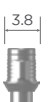





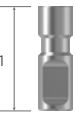
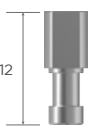





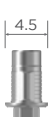
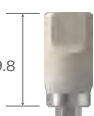

TD2W-TXS125

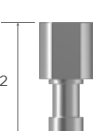

TD2W-H09GM

Compatible with
BioHorizons

Brand	Platform Color/Size	TruBase		TruScan Body	TruLab Analog	TruDigital Lab Analog	Screw		
		3.5mm	5.5mm				DS/AOT/T-L AOT Plus	ASC	TruBase
Internal	 3.0	Engaging  BHNB13S	Engaging  BHNB15S	 10.3 BHN-SB	 11 BHN-LA	 12 BHN-DLA	 BHN-CW	 BHN-AW	 BHN-BS
		Non-Engaging  BHNB13B	Non-Engaging  BHNB15B						
Internal	 3.5	Engaging  BH35-B13S	Engaging  BH35-B15S	 10 BH35-SB	 11 BH35-LA	 12 BH35-DLA	 BH35-CW	 BH35-AW	 BHN-BS
		Non-Engaging  BH35-B13B	Non-Engaging  BH35-B15B						
Internal	 4.5	Engaging  BH45-B13S	Engaging  BH45-B15S	 9.8 BH45-SB	 11 BH45-LA	 12 BH45-DLA	 BH35-CW	 BH35-AW	 BHN-BS
		Non-Engaging  BH45-B13B	Non-Engaging  BH45-B15B						











Common Torque : 30N•Cm
ASC Torque : 25N•Cm
AOT Plus Torque : 30N•Cm
Screw Driver : Hex 1.25mm

Common Torque : 30N•Cm
ASC Torque : 25N•Cm
AOT Plus Torque : 30N•Cm
Screw Driver : Hex 1.25mm

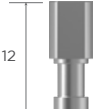







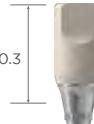

Common Torque : 30N•Cm
ASC Torque : 25N•Cm
AOT Plus Torque : 30N•Cm
Screw Driver : Hex 1.25mm

All trademarks, trade names, and company names displayed on this page are the property of their respective owners. TruAbutment is not affiliated with, sponsored by, or endorsed by compatible product manufacturers. TruAbutment does not sponsor, endorse, or offer any warranty for their products or services.

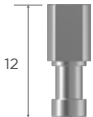











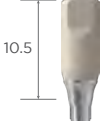
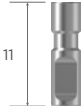









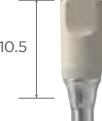

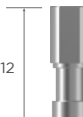





Compatible with
BioHorizons

Brand	Platform Color/Size	TruBase		TruScan Body	TruLab Analog	TruDigital Lab Analog	Screw			
		3.5mm	5.5mm				DS/AOT/T-L AOT Plus	ASC	TruBase	
Internal	 5.7	Engaging	 BH57-B13S	 BH57-B15S	 BH57-SB	 BH57-LA	 BH57-DLA	 BH35-CW	 BH35-AW	 BHN-BS
		Non-Engaging	 BH57-B13B	 BH57-B15B						
Common Torque : 30N•Cm ASC Torque : 25N•Cm AOT Plus Torque : 30N•Cm Screw Driver : Hex 1.25mm										

Compatible with
Dentium













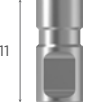
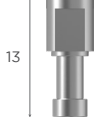

Brand	Platform Color/Size	TruBase		TruScan Body	TruLab Analog	TruDigital Lab Analog	Screw			
		3.5mm	5.5mm				DS/AOT/T-L AOT Plus	ASC	TruBase	
SuperLine	 Regular	Engaging	 DSU-B13S	 DSU-B15S	 DSU-SB	 DSU0-LA	 DSU-DLA	 DSU-CW	 DSU-AW	 DSU-BS
		Non-Engaging	 DSU-B13B	 DSU-B15B						
Common Torque : 30N•Cm ASC Torque : 25N•Cm Screw Driver : Hex 1.25mm AOT Plus : Unavailable										

Compatible with
Dentsply Sirona

Brand	Platform Color/Size	TruBase		TruScan Body	TruLab Analog	TruDigital Lab Analog	Screw		
		3.5mm	5.5mm				DS/AOT/T-L AOT Plus	ASC	TruBase
Astra Tech OsseoSpeed EV	 3.0	 AE30-B13S	 AE30-B15S	 AE30-SB	 AE30-LA	 AE30-DLA	 AE30-CW	 AE30-AW	 AE30-BS
		 AE30-B13B	 AE30-B15B						
Common Torque : 25N•Cm ASC Torque : 25N•Cm AOT Plus Torque : 25N•Cm Screw Driver : Hex 1.25mm									
Astra Tech OsseoSpeed EV	 3.6	 AE36-B13S	 AE36-B15S	 AE36-SB	 AE36-LA	 AE36-DLA	 AE36-CW	 AE36-AW	 AE36-BS
		 AE36-B13B	 AE36-B15B						
Common Torque : 25N•Cm ASC Torque : 25N•Cm AOT Plus Torque : 25N•Cm Screw Driver : Hex 1.25mm									
Astra Tech OsseoSpeed EV	 4.2	 AE42-B13S	 AE42-B15S	 AE42-SB	 AE42-LA	 AE42-DLA	 AE42-CW	 AE42-AW	 AE42-BS
		 AE42-B13B	 AE42-B15B						
Common Torque : 25N•Cm ASC Torque : 25N•Cm AOT Plus Torque : 25N•Cm Screw Driver : Hex 1.25mm									

All trademarks, trade names, and company names displayed on this page are the property of their respective owners. TruAbutment is not affiliated with, sponsored by, or endorsed by compatible product manufacturers. TruAbutment does not sponsor, endorse, or offer any warranty for their products or services.

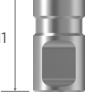
Compatible with
Dentsply Sirona













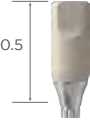

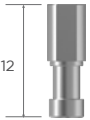







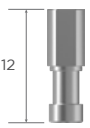























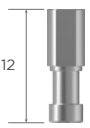





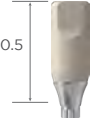

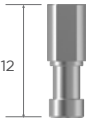





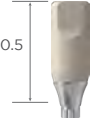

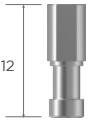







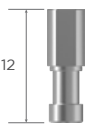

Brand	Platform Color/Size	TruBase		TruScan Body	TruLab Analog	TruDigital Lab Analog	Screw						
		3.5mm	5.5mm				DS/AOT/T-L AOT Plus	ASC	TruBase				
Astra Tech OsseoSpeed EV	 4.8	Engaging	 AE48-B13S	 AE48-B15S	 AE48-SB	 AE48-LA	 AE48-DLA	 AE48-CW	 AE48-AW	 AE48-BS			
			Non-Engaging	 AE48-B13B							 AE48-B15B		
		Engaging		 AE54-B13S							 AE54-B15S	 AE54-SB	 AE54-LA
			Non-Engaging	 AE54-B13B							 AE54-B15B		

Common Torque : 25N•Cm
 ASC Torque : 25N•Cm
 AOT Plus Torque : 25N•Cm
 Screw Driver : Hex 1.25mm











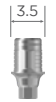



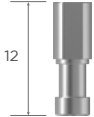

Common Torque : 25N•Cm
 ASC Torque : 25N•Cm
 AOT Plus Torque : 25N•Cm
 Screw Driver : Hex 1.25mm

All trademarks, trade names, and company names displayed on this page are the property of their respective owners. TruAbutment is not affiliated with, sponsored by, or endorsed by compatible product manufacturers. TruAbutment does not sponsor, endorse, or offer any warranty for their products or services.



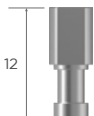











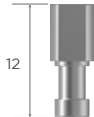





Compatible with
Dentsply Sirona

Brand	Platform Color/Size	TruBase		TruScan Body	TruLab Analog	TruDigital Lab Analog	Screw			
		3.5mm	5.5mm				DS/AOT/T-L AOT Plus	ASC	TruBase	
Astra Tech OsseoSpeed TX Common Torque : 15N•Cm ASC Torque : 15N•Cm Screw Driver : Hex 1.25mm AOT Plus : Unavailable	 3.0	Engaging	 AS3-B13S	 AS3-B15S	 AS3-SB	 AS3-LA	 AS3-DLA	 AS3-CW	 AS3-AW	 AS3-BS
			 AS4-B13S	 AS4-B15S	 AS4-SB	 AS4-LA	 AS4-DLA	 AS4-CW	 AS4-AW	 AS4-BS
			 AS5-B13S	 AS5-B15S	 AS5-SB	 AS5-LA	 AS5-DLA	 AS5-CW	 AS5-AW	 AS5-BS
Astra Tech OsseoSpeed TX Common Torque : 20N•Cm ASC Torque : 20N•Cm Screw Driver : Hex 1.25mm AOT Plus : Unavailable	 3.5 4.0	Engaging	 AS5-B13S	 AS5-B15S	 AS5-SB	 AS5-LA	 AS5-DLA	 AS5-CW	 AS5-AW	 AS5-BS
			 AS4-B13S	 AS4-B15S	 AS4-SB	 AS4-LA	 AS4-DLA	 AS4-CW	 AS4-AW	 AS4-BS
			 AS3-B13S	 AS3-B15S	 AS3-SB	 AS3-LA	 AS3-DLA	 AS3-CW	 AS3-AW	 AS3-BS
Astra Tech OsseoSpeed TX Common Torque : 25N•Cm ASC Torque : 25N•Cm Screw Driver : Hex 1.25mm AOT Plus : Unavailable	 4.5 5.0	Engaging	 AS3-B13S	 AS3-B15S	 AS3-SB	 AS3-LA	 AS3-DLA	 AS3-CW	 AS3-AW	 AS3-BS
			 AS4-B13S	 AS4-B15S	 AS4-SB	 AS4-LA	 AS4-DLA	 AS4-CW	 AS4-AW	 AS4-BS
			 AS5-B13S	 AS5-B15S	 AS5-SB	 AS5-LA	 AS5-DLA	 AS5-CW	 AS5-AW	 AS5-BS

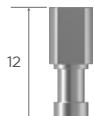









Compatible with
DIO

Brand	Platform Color/Size	TruBase		TruScan Body	TruLab Analog	TruDigital Lab Analog	Screw				
		3.5mm	5.5mm				DS/AOT/T-L AOT Plus	ASC	TruBase		
UF (II) Submerged Common Torque : 15N•Cm ASC Torque : 15N•Cm Screw Driver : Hex 1.2mm AOT Plus : Unavailable	 Narrow	Engaging		 3.5 DUN-B13S	 3.5 DUN-B15S	 10.5 DUN-SB	 11 DUN-LA	 12 DUN-DLA	 DUN-CW	 DUN-AW	 DUN-BS
		Non-Engaging		 4.3 DUR-B13B	 4.3 DUR-B15B	 10.3 DUR-SB	 11 DUR-LA	 12 DUR-DLA	 DUR-CW	 DUR-AW	 DUR-BS

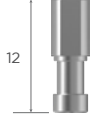
Compatible with
Hiossen (Osstem)

Brand	Platform Color/Size	TruBase		TruScan Body	TruLab Analog	TruDigital Lab Analog	Screw		
		3.5mm	5.5mm				DS/AOT/T-L AOT Plus	ASC	TruBase
ES (TS)	 Mini	Engaging  4.0 OTM-B13S	 4.0 OTM-B15S	 10.5 OTM-SB	 11 OTM-LA	 12 OTM-DLA	 OTM-CW	 OTM-AW	 OTM-BS
		Non-Engaging  4.0 OTM-B13B	 4.0 OTM-B15B	<p>Common Torque : 20N•Cm ASC Torque : 20N•Cm AOT Plus Torque : 20N•Cm Screw Driver : Hex 1.2mm</p>					
ES (TS)	 Regular	Engaging  4.3 OTR-B13S	 4.3 OTR-B15S	 10.3 OTR-SB	 11 OTR-LA	 12 OTR-DLA	 OTR-CW	 OTR-AW	 OTR-BS
		Non-Engaging  4.3 OTR-B13B	 4.3 OTR-B15B	<p>Common Torque : 30N•Cm ASC Torque : 25N•Cm AOT Plus Torque : 30N•Cm Screw Driver : Hex 1.2mm</p>					

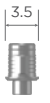













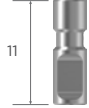
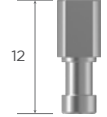

Compatible with
Implant Direct

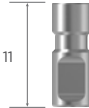
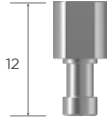
Brand	Platform Color/Size	TruBase		TruScan Body	TruLab Analog	TruDigital Lab Analog	Screw		
		3.5mm	5.5mm				DS/AOT/T-L AOT Plus	ASC	TruBase
Legacy	 3.0	 IDL30-B13S	 IDL30-B15S	 IDL30-SB	 IDL30-LA	 IDL30-DLA	 IDL30-CW	 IDL30-AW	 IDL30-BS
		 IDL30-B13B	 IDL30-B15B						

Common Torque : 25N•Cm
ASC Torque : 25N•Cm
Screw Driver : Hex 1.25mm
AOT Plus : Unavailable





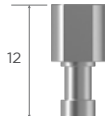

All trademarks, trade names, and company names displayed on this page are the property of their respective owners. TruAbutment is not affiliated with, sponsored by, or endorsed by compatible product manufacturers. TruAbutment does not sponsor, endorse, or offer any warranty for their products or services.

Compatible with
Keystone Dental

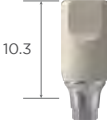
Brand	Platform Color/Size	TruBase		TruScan Body	TruLab Analog	TruDigital Lab Analog	Screw					
		3.5mm	5.5mm				DS/AOT/T-L AOT Plus	ASC	TruBase			
Prima/ Genesis	 SD	Engaging	 3.8 KPS-B13S	 3.8 KPS-B15S	 10.3 KPS-SB	 11 KPS-LA	 12 KPS-DLA					
			Common Torque : 30N•Cm ASC Torque : 25N•Cm Screw Driver : Square AOT Plus : Unavailable									
Prima/ Genesis	 RD	Engaging	 4.3 KPR-B13S	 4.3 KPR-B15S	 10.3 KPR-SB	 11 KPR-LA	 12 KPR-DLA					
			Common Torque : 30N•Cm ASC Torque : 25N•Cm Screw Driver : Square AOT Plus : Unavailable									
Prima/ Genesis	 WD	Engaging	 4.8 KPW-B13S	 4.8 KPW-B15S	 10.3 KPW-SB	 11 KPW-LA	 12 KPW-DLA					
			Common Torque : 30N•Cm ASC Torque : 25N•Cm Screw Driver : Square AOT Plus : Unavailable									

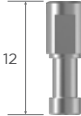
All trademarks, trade names, and company names displayed on this page are the property of their respective owners. TruAbutment is not affiliated with, sponsored by, or endorsed by compatible product manufacturers. TruAbutment does not sponsor, endorse, or offer any warranty for their products or services.

































Compatible with
MegaGen

Brand	Platform Color/Size	TruBase		TruScan Body	TruLab Analog	TruDigital Lab Analog	Screw		
		3.5mm	5.5mm				DS/AOT/T-L AOT Plus	ASC	TruBase
AnyRidge		Engaging		 10.3	 11	 12			
		Non-Engaging							

Common Torque : 30N•Cm
 ASC Torque : 25N•Cm
 AOT Plus Torque : 30N•Cm
 Screw Driver : Hex 1.2mm

All trademarks, trade names, and company names displayed on this page are the property of their respective owners. TruAbutment is not affiliated with, sponsored by, or endorsed by compatible product manufacturers. TruAbutment does not sponsor, endorse, or offer any warranty for their products or services.

Compatible with
MIS

Brand	Platform Color/Size	TruBase		TruScan Body	TruLab Analog	TruDigital Lab Analog	Screw			
		3.5mm	5.5mm				DS/AOT/T-L AOT Plus	ASC	TruBase	
C1		Engaging	 MCN-B13S	 MCN-B15S	 MCN-SB	 MCN-LA	 MCN-DLA	 MCN-CW	 MCN-AW	 MCN-BS
		Non-Engaging	 MCN-B13B	 MCN-B15B						
C1		Engaging	 MCS-B13S	 MCS-B15S	 MCS-SB	 MCS-LA	 MCS-DLA	 MCS-CW	 MCS-AW	 MCS-BS
		Non-Engaging	 MCS-B13B	 MCS-B15B						
C1		Engaging	 MCW-B13S	 MCW-B15S	 MCW-SB	 MCW-LA	 MCW-DLA	 MCW-CW	 MCW-AW	 MCW-BS
		Non-Engaging	 MCW-B13B	 MCW-B15B						











Common Torque : 30N•Cm
ASC Torque : 25N•Cm
Screw Driver : Hex 1.25mm
AOT Plus : Unavailable

Common Torque : 30N•Cm
ASC Torque : 25N•Cm
Screw Driver : Hex 1.25mm
AOT Plus : Unavailable















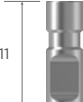



Common Torque : 30N•Cm
ASC Torque : 25N•Cm
Screw Driver : Hex 1.25mm
AOT Plus : Unavailable

All trademarks, trade names, and company names displayed on this page are the property of their respective owners. TruAbutment is not affiliated with, sponsored by, or endorsed by compatible product manufacturers. TruAbutment does not sponsor, endorse, or offer any warranty for their products or services.

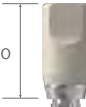

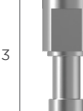









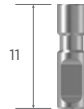
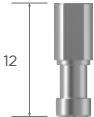



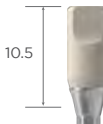

Compatible with
Neodent

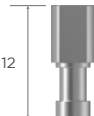
Brand	Platform Color/Size	TruBase		TruScan Body	TruLab Analog	TruDigital Lab Analog	Screw		
		3.5mm	5.5mm				DS/AOT/T-L AOT Plus	ASC	TruBase
GM		Engaging							
		3.5mm	5.5mm						
Common Torque : 25N•Cm ASC Torque : 25N•Cm AOT Plus Torque : 25N•Cm Screw Driver : Exclusive Neodent GM Torx		Non-Engaging							
									
									

Compatible with
Neoss













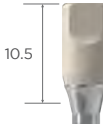

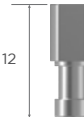











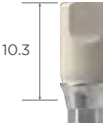

Brand	Platform Color/Size	TruBase		TruScan Body	TruLab Analog	TruDigital Lab Analog	Screw			
		3.5mm	5.5mm				DS/AOT/T-L AOT Plus	ASC	TruBase	
ProActive Straight	 3.25	Engaging	 NSN-B13S	 NSN-B15S	 NSN-SB	 NSN-LA	 NSN-DLA	 NSN-CW	 NSN-AW	 NSN-BS
			<p>Common Torque : 32N•Cm ASC Torque : 25N•Cm Screw Driver : Exclusive Neoss Torx AOT Plus : Unavailable</p>							
ProActive	 3.5 6.0	Engaging	 NSR-B13S	 NSR-B15S	 NSR-SB	 NSR-LA	 NSR-DLA	 NSR-CW	 NSR-AW	 NSR-BS
			<p>Common Torque : 32N•Cm ASC Torque : 25N•Cm Screw Driver : Exclusive Neoss Torx AOT Plus : Unavailable</p>							

Compatible with
Nobel Biocare

Brand	Platform Color/Size	TruBase		TruScan Body	TruLab Analog	TruDigital Lab Analog	Screw		
		3.5mm	5.5mm				DS/AOT/T-L AOT Plus	ASC	TruBase
NobelActive	*  3.0	Engaging		10.5 	11 	12 			
		 NA3-B13S	 NA3-B15S						
NobelActive	 NP	Engaging		10.5 	11 	12 			
		 NAN-B13S	 NAN-B15S						
		Non-Engaging							
		 NAN-B13B	 NAN-B15B						

*ASC/AOT/T-L/AOT Plus unavailable

Compatible with
Nobel Biocare















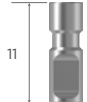
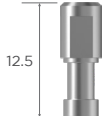

Brand	Platform Color/Size	TruBase		TruScan Body	TruLab Analog	TruDigital Lab Analog	Screw			
		3.5mm	5.5mm				DS/AOT/T-L AOT Plus	ASC	TruBase	
NobelActive		Engaging	 NAR-B13S	 NAR-B15S	 NAR-SB	 NAR-LA	 NAR-DLA	 NAR-CW	 NAR-AW	 NAR-BS
		Non-Engaging	 NAR-B13B	 NAR-B15B						
		Engaging	 NAW-B13S	 NAW-B15S						
		Non-Engaging	 NAW-B13B	 NAW-B15B						
NobelActive		Engaging	 NAW-B13S	 NAW-B15S	 NAW-SB	 NAW-LA	 NAW-DLA	 NAR-CW	 NAR-AW	 NAR-BS
		Non-Engaging	 NAW-B13B	 NAW-B15B						
		Engaging	 NAR-B13S	 NAR-B15S						
		Non-Engaging	 NAR-B13B	 NAR-B15B						

Common Torque : 35N•Cm
 ASC Torque : 25N•Cm
 AOT Plus Torque : 35N•Cm
 Screw Driver : Unigrip



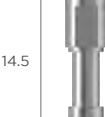









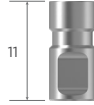
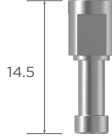

Common Torque : 35N•Cm
 ASC Torque : 25N•Cm
 AOT Plus Torque : 35N•Cm
 Screw Driver : Unigrip

All trademarks, trade names, and company names displayed on this page are the property of their respective owners. TruAbutment is not affiliated with, sponsored by, or endorsed by compatible product manufacturers. TruAbutment does not sponsor, endorse, or offer any warranty for their products or services.

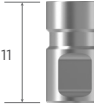
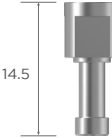











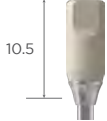
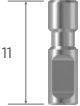









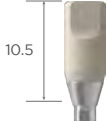
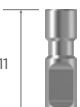







Compatible with
Nobel Biocare

Brand	Platform Color/Size	TruBase		TruScan Body	TruLab Analog	TruDigital Lab Analog	Screw			
		3.5mm	5.5mm				DS/AOT/T-L AOT Plus	ASC	TruBase	
NobelReplace	 NP	Engaging								
		 4.0 NRR-B13S	 4.0 NRR-B15S	 9.9 NRR-SB	 11 NRR-LA	 12.5 NRR-DLA	 NRR-CW	 NRR-AW	 NRR-BS	Common Torque : 35N•Cm ASC Torque : 25N•Cm Screw Driver : Unigrip AOT Plus : Unavailable
NobelReplace	 RP	Engaging								
		 4.8 NRR-B13S	 4.8 NRR-B15S	 9.9 NRR-SB	 11 NRR-LA	 14.5 NRR-DLA	 NRR-CW	 NRR-AW	 NRR-BS	Common Torque : 35N•Cm ASC Torque : 25N•Cm Screw Driver : Unigrip AOT Plus : Unavailable

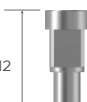













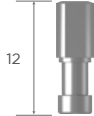





Compatible with
Nobel Biocare

Brand	Platform Color/Size	TruBase		TruScan Body	TruLab Analog	TruDigital Lab Analog	Screw		
		3.5mm	5.5mm				DS/AOT/T-L AOT Plus	ASC	TruBase
NobelReplace	 WP	Engaging		 9.9 NRW-SB	 11 NRW-LA	 14.5 NRW-DLA	 NRR-CW	 NRR-AW	 NRR-BS
		 5.5 NRW-B13S	 5.5 NRW-B15S						
NobelReplace	 6.0	Engaging		 9.9 NR6-SB	 11 NR6-LA	 14.5 NR6-DLA	 NRR-CW	 NRR-AW	 NRR-BS
		 6.5 NR6-B13S	 6.5 NR6-B15S						

Compatible with
Straumann















Brand	Platform Color/Size	TruBase		TruScan Body	TruLab Analog	TruDigital Lab Analog	Screw		
		3.5mm	5.5mm				DS/AOT/T-L AOT Plus	ASC	TruBase
Bone Level	 SC	 SBS-B13S	 SBS-B15S	 SBS-SB	 SBS-LA	 SBS-DLA	 SBS-CW	 SBS-AW	 SBS-BS
		 SBS-B13B	 SBS-B15B						
Common Torque : 25N•Cm ASC Torque : 25N•Cm AOT Plus Torque : 25N•Cm Screw Driver : Torx									
Bone Level	 NC	 SBN-B13S	 SBN-B15S	 SBN-SB	 SBN-LA	 SBN-DLA	 SBN-CW	 SBN-AW	 SBN-BS
		 SBN-B13B	 SBN-B15B						
Common Torque : 35N•Cm ASC Torque : 25N•Cm AOT Plus Torque : 35N•Cm Screw Driver : Torx									
Bone Level	 RC	 SBR-B13S	 SBR-B15S	 SBR-SB	 SBR-LA	 SBR-DLA	 SBR-CW	 SBR-AW	 SBR-BS
		 SBR-B13B	 SBR-B15B						
Common Torque : 35N•Cm ASC Torque : 25N•Cm AOT Plus Torque : 35N•Cm Screw Driver : Torx									

Compatible with
Straumann

Brand	Platform Color/Size	TruBase		TruScan Body	TruLab Analog	TruDigital Lab Analog	Screw			
		3.5mm	5.5mm				DS/AOT/T-L AOT Plus	ASC	TruBase	
BLX	 RB	 SXR-B13S	 SXR-B15S	 SXR-SB	 SXR-LA	 SXR-DLA	 SXR-CW	 SXR-AW	 SXR-BS	
		 SXR-B13B	 SXR-B15B							
BLX	 WB	 SXW-B13S	 SXW-B15S		 SXR-SB	 SXW-LA	 SXW-DLA	 SXR-CW		 SXR-BS
		 SXW-B13B	 SXW-B15B							

*ASC/AOT/T-L/AOT Plus unavailable

Compatible with
Straumann















Brand	Platform Color/Size	TruBase		TruScan Body	TruLab Analog	TruDigital Lab Analog	Screw		
		3.5mm	5.5mm				DS/AOT/T-L AOT Plus	ASC	TruBase
Tissue Level	*  RN	Engaging		 9.4 STR-SB	 12.5 STR-LA	 16.9 STR-DLA	 STR-CW		 STR-BS
		 5.2 STR-B13S	 5.2 STR-B15S						
Tissue Level	*  WN	Engaging		 10.1 STW-SB	 12.5 STW-LA	 18.5 STW-DLA			
		 6.4 STW-B13S	 6.4 STW-B15S						

Common Torque : 35N•Cm
Screw Driver : Torx
ASC : Unavailable
AOT Plus : Unavailable













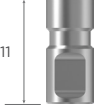

Common Torque : 35N•Cm
Screw Driver : Torx
ASC : Unavailable
AOT Plus : Unavailable

*Call for details regarding AOT/T-L















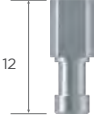

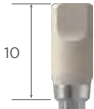

Compatible with
Zimmer Biomet

Brand	Platform Color/Size	TruBase		TruScan Body	TruLab Analog	TruDigital Lab Analog	Screw			
		3.5mm	5.5mm				DS/AOT/T-L AOT Plus	ASC	TruBase	
3i Certain	 3.4	Engaging	 BC34-B13S	 BC34-B15S	 BC34-SB	 BC34-LA	 BC34-DLA	 BC34-CW	 BC34-AW	 BC34-BS
			 BC41-B13S	 BC41-B15S	 BC41-SB	 BC41-LA	 BC41-DLA			
Common Torque : 20N•Cm ASC Torque : 20N•Cm Screw Driver : Hex 1.2mm AOT Plus : Unavailable	 4.1	Engaging								

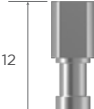
Compatible with
Zimmer Biomet















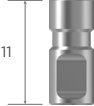







Brand	Platform Color/Size	TruBase		TruScan Body	TruLab Analog	TruDigital Lab Analog	Screw			
		3.5mm	5.5mm				DS/AOT/T-L AOT Plus	ASC	TruBase	
3i Certain	 5.0	Engaging	 5.5 BC50-B13S	 5.5 BC50-B15S	 9.9 BC50-SB	 11 BC50-LA	 13 BC50-DLA	 BC34-CW	 BC34-AW	 BC34-BS
			Common Torque : 20N•Cm ASC Torque : 20N•Cm Screw Driver : Hex 1.2mm AOT Plus : Unavailable	 6.0	Engaging	 6.5 BC60-B13S	 6.5 BC60-B15S	 9.9 BC60-SB	 11 BC60-LA	 13 BC60-DLA

Compatible with
Zimmer Biomet

Brand	Platform Color/Size	TruBase		TruScan Body	TruLab Analog	TruDigital Lab Analog	Screw			
		3.5mm	5.5mm				DS/AOT/T-L AOT Plus	ASC	TruBase	
Eztetic 3.1	 2.9	Engaging	 ZVN-B13S	 ZVN-B15S	 ZVN-SB	 ZVN-LA	 ZVN-DLA	 ZVN-CW	 ZVN-AW	 ZVN-BS
			<p>Common Torque : 30N•Cm ASC Torque : 25N•Cm AOT Plus Torque : 30N•Cm Screw Driver : Hex 1.25mm</p>							
TSV	 3.5	Engaging	 ZV3-B13S	 ZV3-B15S	 ZV3-SB	 ZV3-LA	 ZV3-DLA	 ZV3-CW	 ZV3-AW	 ZV3-BS
		Non-Engaging	 ZV3-B13B	 ZV3-B15B						

All trademarks, trade names, and company names displayed on this page are the property of their respective owners. TruAbutment is not affiliated with, sponsored by, or endorsed by compatible product manufacturers. TruAbutment does not sponsor, endorse, or offer any warranty for their products or services.

Compatible with
Zimmer Biomet

Brand	Platform Color/Size	TruBase		TruScan Body	TruLab Analog	TruDigital Lab Analog	Screw			
		3.5mm	5.5mm				DS/AOT/T-L AOT Plus	ASC	TruBase	
TSV	 4.5	Engaging	 ZV4-B13S	 ZV4-B15S	 ZV4-SB	 ZV4-LA	 ZV4-DLA	 ZV3-CW	 ZV3-AW	 ZV3-BS
		Non-Engaging	 ZV4-B13B	 ZV4-B15B						
TSV	 5.7	Engaging	 ZV5-B13S	 ZV5-B15S	 ZV5-SB	 ZV5-LA	 ZV5-DLA	 ZV3-CW	 ZV3-AW	 ZV3-BS
		Non-Engaging	 ZV5-B13B	 ZV5-B15B						

Common Torque : 30N•Cm
 ASC Torque : 25N•Cm
 AOT Plus Torque : 30N•Cm
 Screw Driver : Hex 1.25mm

Common Torque : 30N•Cm
 ASC Torque : 25N•Cm
 AOT Plus Torque : 30N•Cm
 Screw Driver : Hex 1.25mm

All trademarks, trade names, and company names displayed on this page are the property of their respective owners. TruAbutment is not affiliated with, sponsored by, or endorsed by compatible product manufacturers. TruAbutment does not sponsor, endorse, or offer any warranty for their products or services.



SCAN ME FOR IFU



CLICK ME FOR IFU

truabutment.com/pages/ifu

