



# Test Report

No.T32320270427TY

Date: Jul 11, 2023

Page 1 of 70

SAFARI LTD  
8010 WESTSIDE INDUSTRIAL DRIVE, JACKSONVILLE, FLORIDA 32219, USA

The following samples were submitted and identified by/on behalf of the client as:  
SAFARIOLOGY

Collection / Item #/ Item Name	: SEE ATTACHMENT
SGS Case No.	: CA323202624179
Country of Origin	: CHINA
Country of Destination	: USA, EU, CANADA, AUSTRALIA
Labeled Age Grading	: 3+, 4+ and 7+
Requested Age Grading	: NOT STATED
Age Group Assessed As Per Age Guideline	: 3 YEARS+
Age Group Applied in Testing	: 3 YEARS+
Sample Receiving Date	: MAR 20, 2023
Testing Period	: MAR 20, 2023 – MAY 16, 2023

Test Requested	Conclusion
EN 71-1:2014+A1:2018 – Safety of toys – Part 1: Mechanical and Physical Properties	PASS
Labeling requirement (Washing/Cleaning Label, CE mark, importer / manufacturer mark (name, address), product identification) according to Informative Annex A.26 and A.33 of the European standard on Safety of toys EN 71-1:2014+A1:2018 and the Directive 2009/48/EC-Safety of toys	SEE RESULT
EN 71-2:2020 – Safety of toys – Part 2: Flammability	PASS
Directive 2009/48/EC and its amendment Council Directive (EU) 2017/738, Commission Directive (EU) 2018/725, Commission Directive (EU) 2019/1922 – EN 71-3:2019 + A1:2021 – Migration of certain elements (All conclusive testing)	PASS
European Regulation (EC) No. 1907/2006 (REACH), Annex XVII and its Amendments – Cadmium Content	PASS
European Regulation (EC) No. 1907/2006 (REACH) Annex XVII and its amendments – Organostannic compounds	PASS
European Regulation (EC) No. 1907/2006 (REACH) Annex XVII and its amendment (EU) 2018/2005 – Phthalate content	PASS
Regulation (EC) No. 1907/2006 (REACH), Annex XVII and its Amendments – PAHs Content	PASS
Article 11 of European Directive 94/62/EC and its amendments – Total Lead, Cadmium, Mercury and Hexavalent Chromium Content	PASS
Commission Directive (EU) 2017/898 amending Appendix C of Annex II to European Directive 2009/48/EC – Migration BPA	PASS
ASTM F963-17 Standard Consumer Safety Specification for Toy Safety	PASS
For existence of tracking label per Consumer Product Safety Improvement Act (CPSIA) of 2008 section 103 tracking labels for children's products	SEE RESULT
CPSIA section 101 - Total Lead content	--
CPSIA - Lead in Paint/Similar Surface Coating Materials	PASS
CPSIA - Lead in Accessible Substrate Materials	PASS
US 16 CFR Part 1307 – Phthalates Content	PASS

This document is issued by the Company subject to its General Conditions of Service printed overleaf, available on request or accessible at <http://www.sgs.com/en/Terms-and-Conditions.aspx> and, for electronic format documents, subject to Terms and Conditions for Electronic Documents at <http://www.sgs.com/en/Terms-and-Conditions/Terms-e-Documents.aspx>. Attention is drawn to the limitation of liability, indemnification and jurisdiction issues defined therein. Any holder of this document is advised that information contained hereon reflects the Company's findings at the time of its intervention only and within the limits of Client's instructions, if any. The Company's sole responsibility is to its Client and this document does not exonerate parties to a transaction from exercising all their rights and obligations under the transaction documents. This document cannot be reproduced except in full, without prior written approval of the Company. Any unauthorized alteration, forgery or falsification of the content or appearance of this document is unlawful and offenders may be prosecuted to the fullest extent of the law.

Unless otherwise stated the results shown in this test report refer only to the sample(s) tested and such sample(s) are retained for 30 days only.



## Test Report

No.T32320270427TY

Date: Jul 11, 2023

Page 2 of 70

Test Requested	Conclusion
US Model Toxics in Packaging Legislation (TPCH: Toxics in Packaging Clearing House) (formerly drafted by CONEG) – Total Lead, Cadmium, Mercury and Hexavalent Chromium content	PASS
US California Proposition 65 – Total Lead Content	PASS
California Prop 65 - Phthalates Content	PASS
Toys Regulations SOR/2011-17 amended up to January 11, 2019 of Canada Consumer Product Safety Act. (Including amendments SOR/2012-71, SOR/2016-195, SOR/2016-302 and SOR/2018-138)	PASS
Canada Consumer Product Safety Act (S.C. 2010, c. 21), Consumer Products Containing Lead Regulations, SOR/2018-83 – Total Lead content	PASS
Canada Phthalates Regulation (SOR/2016-188)( formerly restricted under SOR/2010-298)	PASS
AS/NZS ISO 8124.1:2019 + A1:2020 + A2:2020 – Safety of toys – Part 1: Safety aspects related to mechanical and physical properties	PASS
AS/NZS 8124.2:2016 – Safety of toys – Part 2: Flammability	PASS
AS/NZS ISO 8124.3: 2021 – Safety of toys – Part 3 – Migration of Certain Elements	PASS
As requested by client, SVHC screening is performed according to: Two hundred and thirty-three (233) substances in the Candidate List of Substances of Very High Concern (SVHC) for authorization published by European Chemicals Agency (ECHA) on and before Jan 17, 2023 regarding Regulation (EC) No 1907/2006 concerning the REACH.	PASS
CPSC 16 CFR 1303 - Lead in Paint/Similar Surface Coating Materials	PASS

\*\*\*\*\* FOR FURTHER DETAILS, PLEASE REFER TO THE FOLLOWING PAGE(S) \*\*\*\*\*

Signed for and on behalf of  
SGS Hong Kong Ltd.

Wong Sau Wai, Athena  
Assistant Technical Manager

This document is issued by the Company subject to its General Conditions of Service printed overleaf, available on request or accessible at <http://www.sgs.com/en/Terms-and-Conditions.aspx> and, for electronic format documents, subject to Terms and Conditions for Electronic Documents at <http://www.sgs.com/en/Terms-and-Conditions/Terms-e-Document.aspx>. Attention is drawn to the limitation of liability, indemnification and jurisdiction issues defined therein. Any holder of this document is advised that information contained hereon reflects the Company's findings at the time of its intervention only and within the limits of Client's instructions, if any. The Company's sole responsibility is to its Client and this document does not exonerate parties to a transaction from exercising all their rights and obligations under the transaction documents. This document cannot be reproduced except in full, without prior written approval of the Company. Any unauthorized alteration, forgery or falsification of the content or appearance of this document is unlawful and offenders may be prosecuted to the fullest extent of the law.

Unless otherwise stated the results shown in this test report refer only to the sample(s) tested and such sample(s) are retained for 30 days only.

**ATTACHMENT**

Collection	Item #	Item Name	CORRESPONDING ITEM #
SAFARIOLOGY	100749	Camouflage Luminocular	
SAFARIOLOGY	100748	Energy Ball	
SAFARIOLOGY	663816	Evolution Of Man	
SAFARIOLOGY	352240	Jaw Snapping Great White Shark	
SAFARIOLOGY	352340	Jaw Snapping Tyrannosaurus Rex	
SAFARIOLOGY	100406	Life Cycle of a Spider	
SAFARIOLOGY	662816	Life Cycle of a Chicken	
SAFARIOLOGY	269129	Life Cycle of a Frog	
SAFARIOLOGY	662416	Life Cycle of a Green Bean Plant	
SAFARIOLOGY	662316	Life Cycle of a Green Sea Turtle	
SAFARIOLOGY	622716	Life Cycle of a Honey Bee	
SAFARIOLOGY	662716	Life Cycle of a Ladybug	
SAFARIOLOGY	622616	Life Cycle of a Monarch Butterfly	
SAFARIOLOGY	100267	Life Cycle of a Salmon	
SAFARIOLOGY	663916	Life Cycle of an Ant	
SAFARIOLOGY	664016	Life Cycle of a Worm	100155
SAFARIOLOGY	663516	Life Cycle of a Luna Moth	
SAFARIOLOGY	662616	Life Cycle of a Mosquito	
SAFARIOLOGY	661416	Life Cycle of a Stag Beetle	
SAFARIOLOGY	622116	Mega-10 Magnifier	621816
SAFARIOLOGY	621616	Opaque Optic One	621716
SAFARIOLOGY	871880	Snapper Alligator	
SAFARIOLOGY	870080	Snapper Brown T-Rex	
SAFARIOLOGY	871280	Snapper Great White Shark	
SAFARIOLOGY	870180	Snapper Green T-Rex	
SAFARIOLOGY	872080	Snapper T-Rex Skull	
SAFARIOLOGY	100319	Solar System Ruler	
SAFARIOLOGY	620916	Telescopes	621516
SAFARIOLOGY	663616	The Solar System	
SAFARIOLOGY	620716	Translucent Optic One	620816
SAFARIOLOGY	621016	World'S Best Bug Jar	621116
SAFARIOLOGY	870380	Snapper - Orca	
SAFARIOLOGY	871180	Snapper - Giraffe	
SAFARIOLOGY	871580	Snapper - Hippo	
SAFARIOLOGY	870280	Snapper - Dolphin	

This document is issued by the Company subject to its General Conditions of Service printed overleaf, available on request or accessible at <http://www.sgs.com/en/Terms-and-Conditions.aspx> and, for electronic format documents, subject to Terms and Conditions for Electronic Documents at <http://www.sgs.com/en/Terms-and-Conditions/Terms-e-Document.aspx>. Attention is drawn to the limitation of liability, indemnification and jurisdiction issues defined therein. Any holder of this document is advised that information contained hereon reflects the Company's findings at the time of its intervention only and within the limits of Client's instructions, if any. The Company's sole responsibility is to its Client and this document does not exonerate parties to a transaction from exercising all their rights and obligations under the transaction documents. This document cannot be reproduced except in full, without prior written approval of the Company. Any unauthorized alteration, forgery or falsification of the content or appearance of this document is unlawful and offenders may be prosecuted to the fullest extent of the law.

Unless otherwise stated the results shown in this test report refer only to the sample(s) tested and such sample(s) are retained for 30 days only.



## Test Report

No.T32320270427TY

Date: Jul 11, 2023

Page 4 of 70

### Test Results:

#### EN 71-1:2014+A1:2018 – SAFETY OF TOYS – PART 1: MECHANICAL AND PHYSICAL PROPERTIES

AS SPECIFIED IN EN 71-1:2014+A1:2018 – SAFETY OF TOYS – PART 1: MECHANICAL AND PHYSICAL PROPERTIES

Clauses relevant to the item:

<u>Clause</u>	<u>Description</u>	<u>Result</u>
4	General requirements	
4.1	Material cleanliness	<u>Pass</u>
4.7	Edges	<u>Pass</u>
4.8	Points and metallic wires	<u>Pass</u>
6	Packaging	<u>Pass</u>
7	Warnings, markings and instructions for use	
7.1	General Requirements Note: Please note that for assessing the visibility and legibility of warnings, CEN has introduced good practice in the informative Annex A.33 by addressing the following aspects: a) Emphasising the warning b) Contrast, background and colours c) Reflecting surfaces and obscuring material d) Font type e) Font size f) Logical direction of text For more details, see EN 71-1	<u>Pass</u>
7.2	Toys not intended for children under 36 months (Remark: The toy contains small part. It is acceptable because appropriate warning is found on packaging.)	<u>Pass</u> <u>See Remark</u>

Only English warnings were checked for the clause 7. According to 2009/48/EC, warnings and safety instructions shall be written in a language or languages easily understood by consumers.

This document is issued by the Company subject to its General Conditions of Service printed overleaf, available on request or accessible at <http://www.sgs.com/en/Terms-and-Conditions.aspx> and, for electronic format documents, subject to Terms and Conditions for Electronic Documents at <http://www.sgs.com/en/Terms-and-Conditions/Terms-e-Documents.aspx>. Attention is drawn to the limitation of liability, indemnification and jurisdiction issues defined therein. Any holder of this document is advised that information contained hereon reflects the Company's findings at the time of its intervention only and within the limits of Client's instructions, if any. The Company's sole responsibility is to its Client and this document does not exonerate parties to a transaction from exercising all their rights and obligations under the transaction documents. This document cannot be reproduced except in full, without prior written approval of the Company. Any unauthorized alteration, forgery or falsification of the content or appearance of this document is unlawful and offenders may be prosecuted to the fullest extent of the law.

Unless otherwise stated the results shown in this test report refer only to the sample(s) tested and such sample(s) are retained for 30 days only.

**LABELING REQUIREMENT (WASHING/CLEANING INSTRUCTION, CE MARK, IMPORTER / MANUFACTURER NAME AND ADDRESS, PRODUCT IDENTIFICATION) ACCORDING TO INFORMATIVE ANNEX A.26 AND A.33 OF THE EUROPEAN STANDARD ON SAFETY OF TOYS EN 71-1:2014+A1:2018 AND THE DIRECTIVE 2009/48/EC – SAFETY OF TOYS**

Summary table:

	Observation Result	Location
Washing/Cleaning instruction	Not Applicable	--
CE mark	Present	Packaging
Importer's Name & Address	Present	Packaging
Manufacturer's Name & Address	Present	Packaging
Product ID	Present	Toy and Packaging

Note:

1. According to Directive 2009/48/EC, a toy intended for use by children under 36 months must be designed and manufactured in such a way that it can be cleaned. A textile toy must, to this end, be washable, except if it contains a mechanism that may be damaged if soak washed. The manufacturer should, if applicable, provide instructions on how the toy has to be cleaned. According to the GUIDANCE DOCUMENT ON THE APPLICATION OF DIRECTIVE 2009/48/EC ON THE SAFETY OF TOYS, manufacturer shall not label "surface washing" on textile toys which, under the TSD, need to be soak washable.
2. CE marking should be visible from outside the packaging and its height must be at least 5mm.
3. Manufacturer's and Importer's name, registered trade name or registered trade mark and the address at which the manufacturer can be contacted must be indicated on the toy or, where that is not possible, on its packaging or in a document accompanying the toy.
4. Manufacturers must ensure that their toys bear a type, batch, serial or model number or other element allowing their identification, or where the size or nature of the toy does not allow it, that the required information is provided on the packaging or in a document accompanying the toy.

**EN 71-2:2020 – SAFETY OF TOYS – PART 2: FLAMMABILITY**

AS SPECIFIED IN EN 71-2:2020 – SAFETY OF TOYS – PART 2: FLAMMABILITY

Clauses relevant to the item:

<u>Clause</u>	<u>Description</u>	<u>Result</u>
4.1	General requirements	<u>Pass</u>

Type of gas: Butane gas used in the test burner

This document is issued by the Company subject to its General Conditions of Service printed overleaf, available on request or accessible at <http://www.sgs.com/en/Terms-and-Conditions.aspx> and, for electronic format documents, subject to Terms and Conditions for Electronic Documents at <http://www.sgs.com/en/Terms-and-Conditions/Terms-e-Documents.aspx>. Attention is drawn to the limitation of liability, indemnification and jurisdiction issues defined therein. Any holder of this document is advised that information contained hereon reflects the Company's findings at the time of its intervention only and within the limits of Client's instructions, if any. The Company's sole responsibility is to its Client and this document does not exonerate parties to a transaction from exercising all their rights and obligations under the transaction documents. This document cannot be reproduced except in full, without prior written approval of the Company. Any unauthorized alteration, forgery or falsification of the content or appearance of this document is unlawful and offenders may be prosecuted to the fullest extent of the law.

Unless otherwise stated the results shown in this test report refer only to the sample(s) tested and such sample(s) are retained for 30 days only.

**Directive 2009/48/EC and its amendment Council Directive (EU) 2017/738, Commission Directive (EU) 2018/725, Commission Directive (EU) 2019/1922 – EN 71-3:2019 + A1:2021 – Migration of certain elements**

Category III: Scraped-off toy material

Method: With reference to EN71-3:2019 + A1:2021. Analysis of general elements was performed by ICP-OES. / ICP-MS. Chromium (III) was obtained by calculation, chromium (VI) was analyzed by IC-UV-Vis and organic tin was analyzed by GC-MS.

Test Item(s)	Result(s)	MDL	Permissible Limit
<b>Specimen No.</b>	1 - 141	--	--
<b>Mass of trace amount</b> (mg)	--	--	--
Soluble Aluminium (Al) (mg/kg)	ND	50	28130
Soluble Antimony (Sb) (mg/kg)	ND	10	560
Soluble Arsenic (As) (mg/kg)	ND	10	47
Soluble Barium (Ba) (mg/kg)	ND	50	18750
Soluble Boron (B) (mg/kg)	ND	50	15000
Soluble Cadmium (Cd) (mg/kg)	ND	5	17
Soluble Chromium <sup>#+</sup> (Cr) (mg/kg)	ND	0.15	--
Soluble Chromium (III) (Cr (III)) (mg/kg)	ND	1	460
Soluble Chromium (VI) (Cr (VI)) (mg/kg)	ND	0.010	0.053
Soluble Cobalt (Co) (mg/kg)	ND	10	130
Soluble Copper (Cu) (mg/kg)	ND	50	7700
Soluble Lead (Pb) (mg/kg)	ND	2.3	23
Soluble Manganese (Mn) (mg/kg)	ND	50	15000
Soluble Mercury (Hg) (mg/kg)	ND	10	94
Soluble Nickel (Ni) (mg/kg)	ND	10	930
Soluble Selenium (Se) (mg/kg)	ND	10	460
Soluble Strontium (Sr) (mg/kg)	ND	50	56000
Soluble Tin <sup>^</sup> (Sn) (mg/kg)	ND	3.0	180000
Soluble Organic Tin -- (mg/kg)	ND	--	12
Soluble Zinc (Zn) (mg/kg)	ND	50	46000

Test Item(s)	Soluble Organic Tin Result(s) (mg/kg)		MDL (mg/kg)
	1 - 141		
Methyl tin (MeT)	ND		0.3
Di-n-propyl tin (DProT)	ND		0.3
Dimethyl tin (DMT)	ND		0.3
Butyl tin (BuT)	ND		0.3
Dibutyl tin (DBT)	ND		0.3
Tributyl tin (TBT)	ND		0.3
n-Octyl tin (MOT)	ND		0.3
Tetrabutyl tin (TeBT)	ND		0.3
Diphenyl tin (DPhT)	ND		0.3
Di-n-octyl tin (DOT)	ND		0.3
Triphenyl tin (TPhT)	ND		0.3

**Specimen Description:**

1. Dull green plastic w/ black printing (Telescope) (100749)
2. Light black coating (Pattern) (100749)
3. Mud dark brown coating (Pattern) (100749)
4. Mud grey coating (Pattern) (100749)
5. Shiny black soft plastic (Buckle) (100749)
6. Matte black soft plastic (Belt) (100749)

This document is issued by the Company subject to its General Conditions of Service printed overleaf, available on request or accessible at <http://www.sgs.com/en/Terms-and-Conditions.aspx> and, for electronic format documents, subject to Terms and Conditions for Electronic Documents at <http://www.sgs.com/en/Terms-and-Conditions/Terms-e-Documents.aspx>. Attention is drawn to the limitation of liability, indemnification and jurisdiction issues defined therein. Any holder of this document is advised that information contained hereon reflects the Company's findings at the time of its intervention only and within the limits of Client's instructions, if any. The Company's sole responsibility is to its Client and this document does not exonerate parties to a transaction from exercising all their rights and obligations under the transaction documents. This document cannot be reproduced except in full, without prior written approval of the Company. Any unauthorized alteration, forgery or falsification of the content or appearance of this document is unlawful and offenders may be prosecuted to the fullest extent of the law.

Unless otherwise stated the results shown in this test report refer only to the sample(s) tested and such sample(s) are retained for 30 days only.



Specimen Description:

7. Clear transparent plastic (Compass cover) (100749)
8. Dull transparent plastic (Lens, light cover) (100749)
9. Translucent white plastic w/ black printing (Ball) (100748)
10. Chocolate dark brown soft plastic (663816)
11. Chocolate dull brown soft plastic (663816)
12. Chocolate brown soft plastic (663816)
13. White soft plastic (663816, 662816)
14. Black coating (663816)
15. Beige brown coating (663816)
16. Chocolate dark brown coating (663816)
17. Grey plastic w/ black printing (352240)
18. Shiny black coating (352240, 871880, 870080, 871280, 870180, 870380, 871580, 870280)
19. Shiny dull white coating (352240, 871880, 870080, 871280, 870180, 870380, 871580, 870280)
20. Shiny dull pink coating (352240, 352340)
21. Shiny dull red coating (352240)
22. Translucent snow white plastic (352240, 352340)
23. Matte green plastic (352340)
24. Greenish black coating (352340)
25. Pinkish brown coating (352340)
26. Grey soft plastic w/ black printing (100406)
27. Brown grey soft plastic (100406)
28. Pale yellow coating (100406)
29. Snow white coating (662816, 662716, 622616, 100267, 663516)
30. Pale brown coating (662816)
31. Bright yellow coating (662816)
32. Bright green coating (662816)
33. Shiny bright red coating (662816)
34. Beige yellow coating (662816)
35. Transparent pale orange soft plastic w/ black printing (269129, 622716, 662616)
36. Matte black coating (269129, 662616)
37. Brownish dark grey coating (269129)
38. Shiny dull green coating (269129)
39. Shiny mud dark green coating (269129)
40. Transparent yellow coating (269129)
41. Shiny light green coating (269129)
42. Coffee brown soft plastic w/ black printing (662416)
43. Matte light green coating (662416)
44. Pea green coating (662416)
45. Greenish beige soft plastic (662316)
46. Matte brown coating (662316)
47. Dull grey coating (662316)
48. Olive green coating (662316)
49. Shiny dark green coating (662316)
50. Dull yellow soft plastic w/ black printing (622716)
51. Dull transparent soft plastic (622716, 662616)
52. Blackish dark brown coating (622716)
53. Matte light green soft plastic w/ black printing (662716)
54. Bright dull yellow coating (662716)
55. Matte dull yellow coating (662716, 622616)
56. Matte deep black coating (662716, 622616, 100267)
57. Matte red coating (662716)
58. Shiny deep grey coating (662716)
59. Matte dull green soft plastic w/ black printing (622616)
60. Matte chocolate brown coating (622616)
61. Matte orange coating (622616)
62. Matte dull orange coating (622616)
63. Transparent orange soft plastic w/ black printing (100267)

This document is issued by the Company subject to its General Conditions of Service printed overleaf, available on request or accessible at <http://www.sgs.com/en/Terms-and-Conditions.aspx> and, for electronic format documents, subject to Terms and Conditions for Electronic Documents at <http://www.sgs.com/en/Terms-and-Conditions/Terms-e-Document.aspx>. Attention is drawn to the limitation of liability, indemnification and jurisdiction issues defined therein. Any holder of this document is advised that information contained hereon reflects the Company's findings at the time of its intervention only and within the limits of Client's instructions, if any. The Company's sole responsibility is to its Client and this document does not exonerate parties to a transaction from exercising all their rights and obligations under the transaction documents. This document cannot be reproduced except in full, without prior written approval of the Company. Any unauthorized alteration, forgery or falsification of the content or appearance of this document is unlawful and offenders may be prosecuted to the fullest extent of the law.

Unless otherwise stated the results shown in this test report refer only to the sample(s) tested and such sample(s) are retained for 30 days only.

Specimen Description:

64. Matte lt. Grey coating (100267)
65. Matte dull pink coating (100267)
66. Pinkish purple coating (100267)
67. Bright silvery coating (100267)
68. Metallic green coating (100267)
69. Metallic dark red coating (100267)
70. Beige soft plastic w/ black printing (663916, 661416)
71. Shiny lt. Black coating (663916, 664016, 661416)
72. Pale mud brown coating (663916)
73. Pinkish brown soft plastic w/ black printing (664016)
74. Mud dark yellow coating (664016)
75. Matte lt. Green soft plastic w/ black printing (663516)
76. Chocolate brown coating (663516)
77. Bright pale brown coating (663516)
78. Chocolate dull brown coating (663516, 662616)
79. Beige dull yellow coating (662616)
80. Coffee brown coating (661416)
81. Chocolate deep brown coating (661416)
82. Matte blue plastic w/ black printing (622116)
83. Shiny dull red plastic (622116)
84. Transparent plastic (622116)
85. Matte red plastic w/ black printing (622116)
86. Shiny black plastic (622116)
87. Dull red plastic w/ red printing (621616)
88. Yellow plastic w/ black printing (621616)
89. Green plastic w/ black printing (621616)
90. Blue plastic w/ black printing (621616)
91. Bright transparent plastic (621616, 620916, 620716, 621016)
92. Clear transparent plastic (621616, 620716)
93. Translucent white plastic (621616, 620716)
94. Transparent plastic w/ silvery, white printing (621616, 620716)
95. Black fabric (871880, 870080, 871280, 870180, 872080, 870380, 871180, 871580, 870280)
96. Shiny green plastic (871880, 870080, 870180)
97. Translucent green plastic (871880, 870080, 870180)
98. Dark green plastic (871880)
99. Pink plastic (871880, 870080, 870180, 870380, 871180, 871580)
100. Off white coating (871880, 870380, 871580, 870280)
101. Bright lt. Black coating (871880)
102. Brown plastic (870080)
103. Dark chocolate brown coating (870080)
104. Dull blue plastic (871280, 870380, 871580, 870280)
105. Shiny dull blue plastic (871280, 870380, 871580, 870280)
106. Shiny dark blue plastic (871280)
107. Dull greenish black coating (870180)
108. Brown orange plastic (872080, 871180)
109. Transparent dull orange plastic (872080, 871180)
110. Dull beige plastic (872080)
111. Matte mud brown coating (872080)
112. Transparent plastic w/ black printing (100319)
113. White laminated paper w/ multicolor dots printing w/ adhesive backing (100319)
114. Shiny bright black plastic (620916)
115. Shiny bright black soft plastic (620916)
116. Transparent soft plastic w/ black printing w/ adhesive backing (620916)
117. Shiny red plastic w/ grey printing (620916)
118. Shiny yellow plastic w/ grey printing (620916)
119. Shiny bright green plastic w/ grey printing (620916)
120. Shiny blue plastic w/ grey printing (620916)

This document is issued by the Company subject to its General Conditions of Service printed overleaf, available on request or accessible at <http://www.sgs.com/en/Terms-and-Conditions.aspx> and, for electronic format documents, subject to Terms and Conditions for Electronic Documents at <http://www.sgs.com/en/Terms-and-Conditions/Terms-e-Document.aspx>. Attention is drawn to the limitation of liability, indemnification and jurisdiction issues defined therein. Any holder of this document is advised that information contained hereon reflects the Company's findings at the time of its intervention only and within the limits of Client's instructions, if any. The Company's sole responsibility is to its Client and this document does not exonerate parties to a transaction from exercising all their rights and obligations under the transaction documents. This document cannot be reproduced except in full, without prior written approval of the Company. Any unauthorized alteration, forgery or falsification of the content or appearance of this document is unlawful and offenders may be prosecuted to the fullest extent of the law.

Unless otherwise stated the results shown in this test report refer only to the sample(s) tested and such sample(s) are retained for 30 days only.



Specimen Description:

121. Snow white soft plastic (663616)
122. Matte dull orange coating (663616)
123. Mud lt. Yellow coating (663616)
124. Mud dark brown coating (663616)
125. Clear dull blue coating (663616)
126. Clear lt. Blue coating (663616)
127. Mud dull yellow coating (663616)
128. Translucent dull red plastic w/ black printing (620716)
129. Translucent dull yellow plastic w/ black printing (620716)
130. Translucent green plastic w/ black printing (620716)
131. Translucent dull blue plastic w/ black printing (620716)
132. Transparent plastic w/ black, deep black printing (621016)
133. Matte deep green plastic (621016)
134. Matte deep yellow plastic (621016)
135. Lt. Black soft plastic (621016)
136. Bright shiny black plastic (870380)
137. Beige pale yellow plastic (871180)
138. Matte deep brown coating (871180)
139. Deep black coating (871180)
140. Greenish lt. Grey plastic (871580)
141. Black grey plastic (870280)

- Note:
- mg/kg = milligram per kilogram
  - mg = milligram
  - ND = Not Detected (lower than MDL)
  - MDL = Method Detection Limit
  - 1% = 10000 mg/kg = 10000 ppm
  - + Soluble Chromium is not restricted by EN71-3:2019 + A1:2021, results shown only for reference

As received, the below test part is(are) less than 10 mg, therefore such component(s) was(were) not tested for migration of certain elements, as specified in EN71-3:2019 + A1:2021.

1. Dull flesh coating (663816)
2. Dull white coating (663816)
3. Bright orange coating (663816)
4. Grey coating (663816)
5. Dull beige coating (663816)
6. Orange brown coating (352340)
7. Yellow coating (352340)
8. Bright white coating (352340)
9. Shiny dull grey coating (352340)
10. Lt. Black coating (100406)
11. Lt. Brown coating (100406)
12. Dull orange coating (662816)
13. Bright black coating (662816, 269129, 662316, 622716, 622616, 663516, 662616)
14. Dull golden coating (269129)
15. Coffee dull brown coating (662416)
16. Lt. Silvery coating (662316)
17. Greyish mud brown coating (622716)
18. Pale black coating (622716)
19. Matte yellow coating (662716, 622616)
20. Pinkish grey coating (662716)
21. Brownish dark green coating (622616)
22. Pink coating (100267)
23. Deep mud green coating (663916, 661416)
24. Grey brown coating (663516)
25. Coffee brown coating (663516)

This document is issued by the Company subject to its General Conditions of Service printed overleaf, available on request or accessible at <http://www.sgs.com/en/Terms-and-Conditions.aspx> and, for electronic format documents, subject to Terms and Conditions for Electronic Documents at <http://www.sgs.com/en/Terms-and-Conditions/Terms-e-Document.aspx>. Attention is drawn to the limitation of liability, indemnification and jurisdiction issues defined therein. Any holder of this document is advised that information contained hereon reflects the Company's findings at the time of its intervention only and within the limits of Client's instructions, if any. The Company's sole responsibility is to its Client and this document does not exonerate parties to a transaction from exercising all their rights and obligations under the transaction documents. This document cannot be reproduced except in full, without prior written approval of the Company. Any unauthorized alteration, forgery or falsification of the content or appearance of this document is unlawful and offenders may be prosecuted to the fullest extent of the law.

Unless otherwise stated the results shown in this test report refer only to the sample(s) tested and such sample(s) are retained for 30 days only.

As received, the below test part is(are) less than 10 mg, therefore such component(s) was(were) not tested for migration of certain elements, as specified in EN71-3:2019 + A1:2021.

26. Lt. Yellow coating (663516)
27. Deep beige coating (662616)
28. Lt. Brown coating (662616)
29. Beige white coating (662616)
30. Beige lt. Brown coating (662616)
31. Bluish grey coating (662616)
32. Shiny green coating (871880)
33. Greyish off white coating (870080)
34. Dull pink coating (871280)
35. Brown pink coating (870180)
36. Mud dull white coating (663616)
37. Mud green coating (663616)
38. Mud dark grey coating (663616)
39. Mud black coating (663616)
40. Mud white coating (663616)
41. Pale red coating (663616)
42. Lt. Grey coating (870380)
43. Pale pink coating (871580)

### **European Regulation (EC) No. 1907/2006 (REACH), Annex XVII and its Amendments – Cadmium Content**

Method: With reference to EN1122: 2001 method B

Analysis was performed by Inductively Coupled Plasma Optical Emission Spectrometer (ICP-OES) / Atomic Absorption Spectrometer (AAS)

For Plastic

Test Item(s)	Cadmium (Cd)
Permissible Limit (mg/kg)	100
Specimen Description	Result(s) (mg/kg)
1. Dull green plastic w/ black printing (Telescope) (100749) + Shiny black soft plastic (Buckle) (100749) + Matte black soft plastic (Belt) (100749)	ND
2. Clear transparent plastic (Compass cover) (100749) + Dull transparent plastic (Lens, light cover) (100749) + Translucent white plastic w/ black printing (Ball) (100748)	ND
3. Chocolate dark brown soft plastic (663816) + Chocolate dull brown soft plastic (663816) + Chocolate brown soft plastic (663816)	ND
4. White soft plastic (663816, 662816) + Grey plastic w/ black printing (352240) + Translucent snow white plastic (352240, 352340)	ND
5. Matte green plastic (352340) + Grey soft plastic w/ black printing (100406) + Brown grey soft plastic (100406)	ND
6. Transparent pale orange soft plastic w/ black printing (269129, 622716, 662616) + Coffee brown soft plastic w/ black printing (662416) + Greenish beige soft plastic (662316)	ND
7. Dull yellow soft plastic w/ black printing (622716) + Dull transparent soft plastic (622716, 662616) + Matte light green soft plastic w/ black printing (662716)	ND
8. Matte dull green soft plastic w/ black printing (622616) + Transparent orange soft plastic w/ black printing (100267) + Beige soft plastic w/ black printing (663916, 661416)	ND
9. Pinkish brown soft plastic w/ black printing (664016) + Matte lt. Green soft plastic w/ black printing (663516) + Matte blue plastic w/ black printing (622116)	ND
10. Shiny black plastic (622116) + Dull red plastic w/ red printing (621616) + Yellow plastic w/ black printing (621616)	ND

This document is issued by the Company subject to its General Conditions of Service printed overleaf, available on request or accessible at <http://www.sgs.com/en/Terms-and-Conditions.aspx> and, for electronic format documents, subject to Terms and Conditions for Electronic Documents at <http://www.sgs.com/en/Terms-and-Conditions/Terms-e-Documents.aspx>. Attention is drawn to the limitation of liability, indemnification and jurisdiction issues defined therein. Any holder of this document is advised that information contained hereon reflects the Company's findings at the time of its intervention only and within the limits of Client's instructions, if any. The Company's sole responsibility is to its Client and this document does not exonerate parties to a transaction from exercising all their rights and obligations under the transaction documents. This document cannot be reproduced except in full, without prior written approval of the Company. Any unauthorized alteration, forgery or falsification of the content or appearance of this document is unlawful and offenders may be prosecuted to the fullest extent of the law.

Unless otherwise stated the results shown in this test report refer only to the sample(s) tested and such sample(s) are retained for 30 days only.

Test Item(s)	Cadmium (Cd)
<b>Permissible Limit (mg/kg)</b>	<b>100</b>
<b>Specimen Description</b>	<b>Result(s) (mg/kg)</b>
11. Green plastic w/ black printing (621616) + Blue plastic w/ black printing (621616) + Bright transparent plastic (621616, 620916, 620716, 621016)	ND
12. Clear transparent plastic (621616, 620716) + Translucent white plastic (621616, 620716) + Transparent plastic w/ silvery, white printing (621616, 620716)	ND
13. Shiny green plastic (871880, 870080, 870180) + Translucent green plastic (871880, 870080, 870180) + Dark green plastic (871880)	ND
14. Pink plastic (871880, 870080, 870180, 870380, 871180, 871580) + Brown plastic (870080) + Dull blue plastic (871280, 870380, 871580, 870280)	ND
15. Shiny dull blue plastic (871280, 870380, 871580, 870280) + Shiny dark blue plastic (871280) + Brown orange plastic (872080, 871180)	ND
16. Transparent dull orange plastic (872080, 871180) + Dull beige plastic (872080) + Transparent plastic w/ black printing (100319) w/ White laminated paper w/ multicolor dots printing w/ adhesive backing (100319)	ND
17. Shiny bright black plastic (620916) + Shiny bright black soft plastic (620916) w/ Transparent soft plastic w/ black printing w/ adhesive backing (620916) + Shiny red plastic w/ grey printing (620916)	ND
18. Shiny yellow plastic w/ grey printing (620916) + Shiny bright green plastic w/ grey printing (620916) + Shiny blue plastic w/ grey printing (620916)	ND
19. Snow white soft plastic (663616) + Translucent dull red plastic w/ black printing (620716) + Translucent dull yellow plastic w/ black printing (620716)	ND
20. Translucent green plastic w/ black printing (620716) + Translucent dull blue plastic w/ black printing (620716) + Transparent plastic w/ black, deep black printing (621016)	ND
21. Matte deep green plastic (621016) + Matte deep yellow plastic (621016) + Lt. Black soft plastic (621016)	ND
22. Bright shiny black plastic (870380) + Beige pale yellow plastic (871180)	ND
23. Greenish lt. Grey plastic (871580) + Black grey plastic (870280)	ND
24. Black plastic (Base of compass) (100749) + Translucent plastic (Light holder) (100749) + White plastic (Inner tuner) (100749) w/ White soft plastic w/ black printing (Wire jacket) (100749) w/ Black soft plastic (Gasket of light) (100749) w/ Pale red plastic (Gasket of light) (100749) w/ Black plastic (Button, case of tactile switch) (100749) w/ Blue plastic (Button of push button switch) (100749) w/ White plastic (Frame of push button switch) (100749) w/ Black plastic (Case of push button switch) (100749) w/ Transparent pale yellow plastic (Washer of battery case lid) (100749)	ND
25. Transparent plastic (LED) (100748) w/ Yellow soft plastic (Wire jacket) (100748) w/ Translucent soft plastic (Glue) (100748) + Black plastic (621616, 620716) w/ Black soft plastic w/ lt. Green, white printing w/ adhesive backing (621616, 620716)	ND
26. Brown plastic w/ green plating w/ green, white printing (PCB) (100748)	ND

**For Paint on Painted Article**

Test Item(s)	Cadmium (Cd)
<b>Permissible Limit (mg/kg)</b>	<b>1000</b>
<b>Specimen Description</b>	<b>Result(s) (mg/kg)</b>
1. Multicolor coating (Telescope) (100749) + Multicolor coating (663816) + Multicolor coating (352240)	ND
2. Multicolor coating (352340) + Multicolor coating (100406) + Multicolor coating (662816)	ND
3. Multicolor coating (269129) + Multicolor coating (662416) + Multicolor coating (662316)	ND
4. Multicolor coating (622716) + Multicolor coating (662716) + Multicolor coating (622616)	ND

This document is issued by the Company subject to its General Conditions of Service printed overleaf, available on request or accessible at <http://www.sgs.com/en/Terms-and-Conditions.aspx> and, for electronic format documents, subject to Terms and Conditions for Electronic Documents at <http://www.sgs.com/en/Terms-and-Conditions/Terms-e-Documents.aspx>. Attention is drawn to the limitation of liability, indemnification and jurisdiction issues defined therein. Any holder of this document is advised that information contained hereon reflects the Company's findings at the time of its intervention only and within the limits of Client's instructions, if any. The Company's sole responsibility is to its Client and this document does not exonerate parties to a transaction from exercising all their rights and obligations under the transaction documents. This document cannot be reproduced except in full, without prior written approval of the Company. Any unauthorized alteration, forgery or falsification of the content or appearance of this document is unlawful and offenders may be prosecuted to the fullest extent of the law.

Unless otherwise stated the results shown in this test report refer only to the sample(s) tested and such sample(s) are retained for 30 days only.

Test Item(s)	Cadmium (Cd)
<b>Permissible Limit (mg/kg)</b>	<b>1000</b>
<b>Specimen Description</b>	<b>Result(s) (mg/kg)</b>
5. Multicolor coating (100267) + Multicolor coating (663916) + Multicolor coating (664016)	ND
6. Multicolor coating (663516) + Multicolor coating (662616) + Multicolor coating (661416)	ND
7. Multicolor coating (871880) + Multicolor coating (870080) + Multicolor coating (871280)	ND
8. Multicolor coating (870180) + Matte mud brown coating (872080) + Multicolor coating (663616)	ND
9. Multicolor coating (870380) + Multicolor coating (871180)	ND
10. Multicolor coating (871580) + Multicolor coating (870280)	ND
11. Multicolor coating on metal (Plate of compass) (100749) w/ Multicolor coating on metal (621616, 620716) ) w/ Silvery coating (Light holder) (100749)	ND

- Note:
- Permissible and Reference Limit specified by Commission Regulation (EU) No 494/2011 & Commission Regulation (EU) No 2016/217 amending Annex XVII of REACH Regulation (EC) No 1907/2006 (previously restricted under entry 23 of Regulation (EC) No 552/2009 and directive 91/338/EC).
  - mg/kg = milligram per kilogram
  - ND = Not Detected (lower than MDL)
  - MDL = Method Detection Limit = 5 mg/kg
  - 1% = 10000 mg/kg = 10000 ppm
  - + Composite test has been performed as per client's request and the results are calculated using the minimum specimen weight

### **European Regulation (EC) No. 1907/2006 (REACH) Annex XVII and its amendments – Organostannic compounds**

Method: With reference to ISO 17353: 2004

Analysis was performed by Gas Chromatography Mass Spectrometer (GC-MS)

Test Item(s)	Result(s) (%)	MDL (%)	Permissible Limit (%)
<b>Specimen No.</b>	<b>1 - 28</b>		
Dibutyltin (DBT) (as Tin)	ND	0.010	0.1
Dioctyltin (DOT) (as Tin)	ND	0.010	0.1
Tri-substituted Organostannic Compounds (as Tin)	ND	0.010	0.1

#### **Specimen Description:**

1. Dull green plastic w/ black printing w/ multicolor coating (Telescope) (100749) + Shiny black soft plastic (Buckle) (100749) + Matte black soft plastic (Belt) (100749)
2. Clear transparent plastic (Compass cover) (100749) + Dull transparent plastic (Lens, light cover) (100749) + Translucent white plastic w/ black printing (Ball) (100748)
3. Chocolate dark brown soft plastic w/ multicolor coating (663816) + Chocolate dull brown soft plastic w/ multicolor coating (663816) + Chocolate brown soft plastic w/ multicolor coating (663816)
4. White soft plastic w/ multicolor coating (663816, 662816) + Grey plastic w/ black printing w/ multicolor coating (352240) + Translucent snow white plastic (352240, 352340)
5. Matte green plastic w/ multicolor coating (352340) + Grey soft plastic w/ black printing w/ multicolor coating (100406) + Brown grey soft plastic w/ multicolor coating (100406)
6. Transparent pale orange soft plastic w/ black printing w/ multicolor coating (269129, 622716, 662616) + Coffee brown soft plastic w/ black printing w/ multicolor coating (662416) + Greenish beige soft plastic w/ multicolor coating (662316)

This document is issued by the Company subject to its General Conditions of Service printed overleaf, available on request or accessible at <http://www.sgs.com/en/Terms-and-Conditions.aspx> and, for electronic format documents, subject to Terms and Conditions for Electronic Documents at <http://www.sgs.com/en/Terms-and-Conditions/Terms-e-Documents.aspx>. Attention is drawn to the limitation of liability, indemnification and jurisdiction issues defined therein. Any holder of this document is advised that information contained hereon reflects the Company's findings at the time of its intervention only and within the limits of Client's instructions, if any. The Company's sole responsibility is to its Client and this document does not exonerate parties to a transaction from exercising all their rights and obligations under the transaction documents. This document cannot be reproduced except in full, without prior written approval of the Company. Any unauthorized alteration, forgery or falsification of the content or appearance of this document is unlawful and offenders may be prosecuted to the fullest extent of the law.

Unless otherwise stated the results shown in this test report refer only to the sample(s) tested and such sample(s) are retained for 30 days only.



Specimen Description:

7. Dull yellow soft plastic w/ black printing w/ multicolor coating (622716) + Dull transparent soft plastic w/ multicolor coating (622716, 662616) + Matte light green soft plastic w/ black printing w/ multicolor coating (662716)
8. Matte dull green soft plastic w/ black printing w/ multicolor coating (622616) + Transparent orange soft plastic w/ black printing w/ multicolor coating (100267) + Beige soft plastic w/ black printing w/ multicolor coating (663916, 661416)
9. Pinkish brown soft plastic w/ black printing w/ multicolor coating (664016) + Matte Lt. Green soft plastic w/ black printing w/ multicolor coating (663516) + Matte blue plastic w/ black printing (622116)
10. Shiny dull red plastic (622116) + Transparent plastic (622116) + Matte red plastic w/ black printing (622116)
11. Shiny black plastic (622116) + Dull red plastic w/ red printing (621616) + Yellow plastic w/ black printing (621616)
12. Green plastic w/ black printing (621616) + Blue plastic w/ black printing (621616) + Bright transparent plastic (621616, 620916, 620716, 621016)
13. Clear transparent plastic (621616, 620716) + Translucent white plastic (621616, 620716) + Transparent plastic w/ silvery, white printing (621616, 620716)
14. Shiny green plastic (871880, 870080, 870180) + Translucent green plastic (871880, 870080, 870180) + Dark green plastic (871880)
15. Pink plastic w/ multicolor coating (871880, 870080, 870180, 870380, 871180, 871580) + Brown plastic w/ multicolor coating (870080) + Dull blue plastic (871280, 870380, 871580, 870280)
16. Shiny dull blue plastic (871280, 870380, 871580, 870280) + Shiny dark blue plastic w/ multicolor coating (871280) + Brown orange plastic (872080, 871180)
17. Transparent dull orange plastic (872080, 871180) + Dull beige plastic (872080) w/ Matte mud brown coating (872080) + Transparent plastic w/ black printing (100319) w/ White laminated paper w/ multicolor dots printing w/ adhesive backing (100319)
18. Shiny bright black plastic (620916) + Shiny bright black soft plastic (620916) w/ Transparent soft plastic w/ black printing w/ adhesive backing (620916) + Shiny red plastic w/ grey printing (620916)
19. Shiny yellow plastic w/ grey printing (620916) + Shiny bright green plastic w/ grey printing (620916) + Shiny blue plastic w/ grey printing (620916)
20. Snow white soft plastic w/ multicolor coating (663616) + Translucent dull red plastic w/ black printing (620716) + Translucent dull yellow plastic w/ black printing (620716)
21. Translucent green plastic w/ black printing (620716) + Translucent dull blue plastic w/ black printing (620716) + Transparent plastic w/ black, deep black printing (621016)
22. Matte deep green plastic (621016) + Matte deep yellow plastic (621016) + Lt. Black soft plastic (621016)
23. Bright shiny black plastic w/ multicolor coating (870380) + Beige pale yellow plastic w/ multicolor coating (871180)
24. Greenish Lt. Grey plastic w/ multicolor coating (871580) + Black grey plastic w/ multicolor coating (870280)
25. Black plastic (Base of compass) (100749) + Translucent plastic (Light holder) (100749) w/ Silvery coating (Light holder) (100749) + White plastic (Inner tuner) (100749) w/ White soft plastic w/ black printing (Wire jacket) (100749) w/ Black soft plastic (Gasket of light) (100749) w/ Pale red plastic (Gasket of light) (100749) w/ Black plastic (Button, case of tactile switch) (100749) w/ Blue plastic (Button of push button switch) (100749) w/ White plastic (Frame of push button switch) (100749) w/ Black plastic (Case of push button switch) (100749) w/ Transparent pale yellow plastic (Washer of battery case lid) (100749)
26. Transparent plastic (LED) (100748) w/ Yellow soft plastic (Wire jacket) (100748) w/ Translucent soft plastic (Glue) (100748) + Black plastic (621616, 620716) w/ Black soft plastic w/ Lt. Green, white printing w/ adhesive backing (621616, 620716) w/ Multicolor coating on metal (Plate of compass) (100749) w/ Multicolor coating on metal (621616, 620716)
27. Brown plastic w/ green plating w/ green, white printing (PCB) (100748)
28. Black fabric (871880, 870080, 871280, 870180, 872080, 870380, 871180, 871580, 870280)

- Note:
- % = percentage by weight
  - MDL = Method Detection Limit
  - ND = Not Detected (lower than MDL)
  - NA = Not Applicable
  - Tri-substituted Organostannic compounds are represented by Tributyltin (TBT) compounds, Triphenyltin (TPhT) compounds, Tripropyltin (TPT) compounds, Tricyclohexyltin (TCyT) compounds and Tri-n-octyltin (TOT) compounds, Trimethyltin (TMT) compounds

This document is issued by the Company subject to its General Conditions of Service printed overleaf, available on request or accessible at <http://www.sgs.com/en/Terms-and-Conditions.aspx> and, for electronic format documents, subject to Terms and Conditions for Electronic Documents at <http://www.sgs.com/en/Terms-and-Conditions/Terms-e-Documents.aspx>. Attention is drawn to the limitation of liability, indemnification and jurisdiction issues defined therein. Any holder of this document is advised that information contained hereon reflects the Company's findings at the time of its intervention only and within the limits of Client's instructions, if any. The Company's sole responsibility is to its Client and this document does not exonerate parties to a transaction from exercising all their rights and obligations under the transaction documents. This document cannot be reproduced except in full, without prior written approval of the Company. Any unauthorized alteration, forgery or falsification of the content or appearance of this document is unlawful and offenders may be prosecuted to the fullest extent of the law.

Unless otherwise stated the results shown in this test report refer only to the sample(s) tested and such sample(s) are retained for 30 days only.



- + Composite test has been performed as per client's request and the results are calculated using the total specimen weight

**European Regulation (EC) No. 1907/2006 (REACH) Annex XVII and its amendment (EU) 2018/2005 – Phthalate content**

Method: With reference to CPSC-CH-C1001-09.4

Analysis was performed by Gas Chromatography Mass Spectrometer (GC-MS) / High Performance Liquid Chromatography with Mass Spectrometer (HPLC-MS)

Materials can be placed in the mouth for toys & childcare articles

Test Item(s)	CAS No.	Result (s) (%)	MDL (%)	Permissible Limit (%)
Specimen No.	--	1 - 24		
Dibutyl Phthalate (DBP)	84-74-2	ND	0.003	0.1
Benzylbutyl Phthalate (BBP)	85-68-7	ND	0.003	0.1
Di-(2-ethyl hexyl) phthalate (DEHP) / Dioctyl Phthalate (DOP)	117-81-7	ND	0.003	0.1
Diisononyl Phthalate (DINP)	28553-12-0 68515-48-0	ND	0.010	--
Di-n-octyl Phthalate (DNOP)	117-84-0	ND	0.003	--
Diisodecyl Phthalate (DIDP)	26761-40-0 68515-49-1	ND	0.010	--
Diisobutyl phthalate (DIBP)	84-69-5	ND	0.003	0.1
Total (DBP+BBP+DEHP+DIBP)		ND	--	0.1
Total (DINP+DNOP+DIDP)		ND	--	0.1

**Specimen Description:**

1. Dull green plastic w/ black printing w/ multicolor coating (Telescope) (100749) + Shiny black soft plastic (Buckle) (100749) + Matte black soft plastic (Belt) (100749)
2. Clear transparent plastic (Compass cover) (100749) + Dull transparent plastic (Lens, light cover) (100749) + Translucent white plastic w/ black printing (Ball) (100748)
3. Chocolate dark brown soft plastic w/ multicolor coating (663816) + Chocolate dull brown soft plastic w/ multicolor coating (663816) + Chocolate brown soft plastic w/ multicolor coating (663816)
4. White soft plastic w/ multicolor coating (663816, 662816) + Grey plastic w/ black printing w/ multicolor coating (352240) + Translucent snow white plastic (352240, 352340)
5. Matte green plastic w/ multicolor coating (352340) + Grey soft plastic w/ black printing w/ multicolor coating (100406) + Brown grey soft plastic w/ multicolor coating (100406)
6. Transparent pale orange soft plastic w/ black printing w/ multicolor coating (269129, 622716, 662616) + Coffee brown soft plastic w/ black printing w/ multicolor coating (662416) + Greenish beige soft plastic w/ multicolor coating (662316)
7. Dull yellow soft plastic w/ black printing w/ multicolor coating (622716) + Dull transparent soft plastic w/ multicolor coating (622716, 662616) + Matte light green soft plastic w/ black printing w/ multicolor coating (662716)
8. Matte dull green soft plastic w/ black printing w/ multicolor coating (622616) + Transparent orange soft plastic w/ black printing w/ multicolor coating (100267) + Beige soft plastic w/ black printing w/ multicolor coating (663916, 661416)
9. Pinkish brown soft plastic w/ black printing w/ multicolor coating (664016) + Matte lt. Green soft plastic w/ black printing w/ multicolor coating (663516) + Matte blue plastic w/ black printing (622116)
10. Shiny dull red plastic (622116) + Transparent plastic (622116) + Matte red plastic w/ black printing (622116)
11. Shiny black plastic (622116) + Dull red plastic w/ red printing (621616) + Yellow plastic w/ black printing (621616)
12. Green plastic w/ black printing (621616) + Blue plastic w/ black printing (621616) + Bright transparent plastic (621616, 620916, 620716, 621016)
13. Clear transparent plastic (621616, 620716) + Translucent white plastic (621616, 620716) + Transparent plastic w/ silvery, white printing (621616, 620716)

This document is issued by the Company subject to its General Conditions of Service printed overleaf, available on request or accessible at <http://www.sgs.com/en/Terms-and-Conditions.aspx> and, for electronic format documents, subject to Terms and Conditions for Electronic Documents at <http://www.sgs.com/en/Terms-and-Conditions/Terms-e-Document.aspx>. Attention is drawn to the limitation of liability, indemnification and jurisdiction issues defined therein. Any holder of this document is advised that information contained hereon reflects the Company's findings at the time of its intervention only and within the limits of Client's instructions, if any. The Company's sole responsibility is to its Client and this document does not exonerate parties to a transaction from exercising all their rights and obligations under the transaction documents. This document cannot be reproduced except in full, without prior written approval of the Company. Any unauthorized alteration, forgery or falsification of the content or appearance of this document is unlawful and offenders may be prosecuted to the fullest extent of the law.

Unless otherwise stated the results shown in this test report refer only to the sample(s) tested and such sample(s) are retained for 30 days only.

Specimen Description:

14. Shiny green plastic (871880, 870080, 870180) + Translucent green plastic (871880, 870080, 870180) + Dark green plastic (871880)
15. Pink plastic w/ multicolor coating (871880, 870080, 870180, 870380, 871180, 871580) + Brown plastic w/ multicolor coating (870080) + Dull blue plastic (871280, 870380, 871580, 870280)
16. Shiny dull blue plastic (871280, 870380, 871580, 870280) + Shiny dark blue plastic w/ multicolor coating (871280) + Brown orange plastic (872080, 871180)
17. Transparent dull orange plastic (872080, 871180) + Dull beige plastic (872080) w/ Matte mud brown coating (872080) + Transparent plastic w/ black printing (100319) w/ White laminated paper w/ multicolor dots printing w/ adhesive backing (100319)
18. Shiny bright black plastic (620916) + Shiny bright black soft plastic (620916) w/ Transparent soft plastic w/ black printing w/ adhesive backing (620916) + Shiny red plastic w/ grey printing (620916)
19. Shiny yellow plastic w/ grey printing (620916) + Shiny bright green plastic w/ grey printing (620916) + Shiny blue plastic w/ grey printing (620916)
20. Snow white soft plastic w/ multicolor coating (663616) + Translucent dull red plastic w/ black printing (620716) + Translucent dull yellow plastic w/ black printing (620716)
21. Translucent green plastic w/ black printing (620716) + Translucent dull blue plastic w/ black printing (620716) + Transparent plastic w/ black, deep black printing (621016)
22. Matte deep green plastic (621016) + Matte deep yellow plastic (621016) + Lt. Black soft plastic (621016)
23. Bright shiny black plastic w/ multicolor coating (870380) + Beige pale yellow plastic w/ multicolor coating (871180)
24. Greenish lt. Grey plastic w/ multicolor coating (871580) + Black grey plastic w/ multicolor coating (870280)

Materials can not be placed in the mouth for toys & childcare articles or plasticized material in the other article.

Test Item(s)	CAS No.	Result (s) (%)	MDL (%)	Permissible Limit (%)
<b>Specimen No.</b>	--	<b>1 - 2</b>		
Dibutyl Phthalate (DBP)	84-74-2	ND	<b>0.003</b>	0.1
Benzylbutyl Phthalate (BBP)	85-68-7	ND	<b>0.003</b>	0.1
Di-(2-ethyl hexyl) phthalate (DEHP) / Dioctyl Phthalate (DOP)	117-81-7	ND	<b>0.003</b>	0.1
Diisobutyl phthalate (DIBP)	84-69-5	ND	<b>0.003</b>	0.1
Total (DBP+BBP+DEHP+DIBP)		ND	--	0.1

Specimen Description:

1. Black plastic (Base of compass) (100749) + Translucent plastic (Light holder) (100749) w/ Silvery coating (Light holder) (100749) + White plastic (Inner tuner) (100749) w/ White soft plastic w/ black printing (Wire jacket) (100749) w/ Black soft plastic (Gasket of light) (100749) w/ Pale red plastic (Gasket of light) (100749) w/ Black plastic (Button, case of tactile switch) (100749) w/ Blue plastic (Button of push button switch) (100749) w/ White plastic (Frame of push button switch) (100749) w/ Black plastic (Case of push button switch) (100749) w/ Transparent pale yellow plastic (Washer of battery case lid) (100749)
2. Transparent plastic (LED) (100748) w/ Yellow soft plastic (Wire jacket) (100748) w/ Translucent soft plastic (Glue) (100748) + Black plastic (621616, 620716) w/ Black soft plastic w/ Lt. Green, white printing w/ adhesive backing (621616, 620716) w/ Multicolor coating on metal (Plate of compass) (100749) w/ Multicolor coating on metal (621616, 620716)

- Note:
- ND = Not Detected (lower than MDL)
  - MDL = Method Detection Limit
  - % = percentage by weight
  - + Composite test has been performed as per client's request and the results are calculated using the total specimen weight

This document is issued by the Company subject to its General Conditions of Service printed overleaf, available on request or accessible at <http://www.sgs.com/en/Terms-and-Conditions.aspx> and, for electronic format documents, subject to Terms and Conditions for Electronic Documents at <http://www.sgs.com/en/Terms-and-Conditions/Terms-e-Document.aspx>. Attention is drawn to the limitation of liability, indemnification and jurisdiction issues defined therein. Any holder of this document is advised that information contained hereon reflects the Company's findings at the time of its intervention only and within the limits of Client's instructions, if any. The Company's sole responsibility is to its Client and this document does not exonerate parties to a transaction from exercising all their rights and obligations under the transaction documents. This document cannot be reproduced except in full, without prior written approval of the Company. Any unauthorized alteration, forgery or falsification of the content or appearance of this document is unlawful and offenders may be prosecuted to the fullest extent of the law.

Unless otherwise stated the results shown in this test report refer only to the sample(s) tested and such sample(s) are retained for 30 days only.

**Regulation (EC) No. 1907/2006 (REACH), Annex XVII and its Amendments – PAHs Content**

Method: With reference to AfPS GS 2019:01 PAK method.  
 Analysis was performed by Gas Chromatography Mass Spectrometer (GC-MS)

For Toy or childcare product

Test Item(s)	CAS No.	Result(s) (mg/kg)	MDL (mg/kg)	Limit (mg/kg)
<b>Specimen No.</b>	--	<b>1 - 25</b>		
1. Benzo[a]anthracene	56-55-3	ND	0.1	0.5
2. Chrysene	218-01-9	ND	0.1	0.5
3. Benzo[b]fluoranthene	205-99-2	ND	0.1	0.5
4. Benzo[k]fluoranthene	207-08-9	ND	0.1	0.5
5. Benzo[j]fluoranthene	205-82-3	ND	0.1	0.5
6. Benzo[a]pyrene	50-32-8	ND	0.1	0.5
7. Benzo[e]pyrene	192-97-2	ND	0.1	0.5
8. Dibenzo[a,h]anthracene	53-70-3	ND	0.1	0.5

**Specimen Description:**

- Dull green plastic w/ black printing w/ multicolor coating (Telescope) (100749) + Shiny black soft plastic (Buckle) (100749) + Matte black soft plastic (Belt) (100749)
- Clear transparent plastic (Compass cover) (100749) + Dull transparent plastic (Lens, light cover) (100749) + Translucent white plastic w/ black printing (Ball) (100748)
- Chocolate dark brown soft plastic w/ multicolor coating (663816) + Chocolate dull brown soft plastic w/ multicolor coating (663816) + Chocolate brown soft plastic w/ multicolor coating (663816)
- White soft plastic w/ multicolor coating (663816, 662816) + Grey plastic w/ black printing w/ multicolor coating (352240) + Translucent snow white plastic (352240, 352340)
- Matte green plastic w/ multicolor coating (352340) + Grey soft plastic w/ black printing w/ multicolor coating (100406) + Brown grey soft plastic w/ multicolor coating (100406)
- Transparent pale orange soft plastic w/ black printing w/ multicolor coating (269129, 622716, 662616) + Coffee brown soft plastic w/ black printing w/ multicolor coating (662416) + Greenish beige soft plastic w/ multicolor coating (662316)
- Dull yellow soft plastic w/ black printing w/ multicolor coating (622716) + Dull transparent soft plastic w/ multicolor coating (622716, 662616) + Matte light green soft plastic w/ black printing w/ multicolor coating (662716)
- Matte dull green soft plastic w/ black printing w/ multicolor coating (622616) + Transparent orange soft plastic w/ black printing w/ multicolor coating (100267) + Beige soft plastic w/ black printing w/ multicolor coating (663916, 661416)
- Pinkish brown soft plastic w/ black printing w/ multicolor coating (664016) + Matte Lt. Green soft plastic w/ black printing w/ multicolor coating (663516) + Matte blue plastic w/ black printing (622116)
- Shiny dull red plastic (622116) + Transparent plastic (622116) + Matte red plastic w/ black printing (622116)
- Shiny black plastic (622116) + Dull red plastic w/ red printing (621616) + Yellow plastic w/ black printing (621616)
- Green plastic w/ black printing (621616) + Blue plastic w/ black printing (621616) + Bright transparent plastic (621616, 620916, 620716, 621016)
- Clear transparent plastic (621616, 620716) + Translucent white plastic (621616, 620716) + Transparent plastic w/ silvery, white printing (621616, 620716)
- Shiny green plastic (871880, 870080, 870180) + Translucent green plastic (871880, 870080, 870180) + Dark green plastic (871880)
- Pink plastic w/ multicolor coating (871880, 870080, 870180, 870380, 871180, 871580) + Brown plastic w/ multicolor coating (870080) + Dull blue plastic (871280, 870380, 871580, 870280)
- Shiny dull blue plastic (871280, 870380, 871580, 870280) + Shiny dark blue plastic w/ multicolor coating (871280) + Brown orange plastic (872080, 871180)

This document is issued by the Company subject to its General Conditions of Service printed overleaf, available on request or accessible at <http://www.sgs.com/en/Terms-and-Conditions.aspx> and, for electronic format documents, subject to Terms and Conditions for Electronic Documents at <http://www.sgs.com/en/Terms-and-Conditions/Terms-e-Documents.aspx>. Attention is drawn to the limitation of liability, indemnification and jurisdiction issues defined therein. Any holder of this document is advised that information contained hereon reflects the Company's findings at the time of its intervention only and within the limits of Client's instructions, if any. The Company's sole responsibility is to its Client and this document does not exonerate parties to a transaction from exercising all their rights and obligations under the transaction documents. This document cannot be reproduced except in full, without prior written approval of the Company. Any unauthorized alteration, forgery or falsification of the content or appearance of this document is unlawful and offenders may be prosecuted to the fullest extent of the law.

Unless otherwise stated the results shown in this test report refer only to the sample(s) tested and such sample(s) are retained for 30 days only.

Specimen Description:

17. Transparent dull orange plastic (872080, 871180) + Dull beige plastic (872080) w/ Matte mud brown coating (872080) + Transparent plastic w/ black printing (100319) w/ White laminated paper w/ multicolor dots printing w/ adhesive backing (100319)
18. Shiny bright black plastic (620916) + Shiny bright black soft plastic (620916) w/ Transparent soft plastic w/ black printing w/ adhesive backing (620916) + Shiny red plastic w/ grey printing (620916)
19. Shiny yellow plastic w/ grey printing (620916) + Shiny bright green plastic w/ grey printing (620916) + Shiny blue plastic w/ grey printing (620916)
20. Snow white soft plastic w/ multicolor coating (663616) + Translucent dull red plastic w/ black printing (620716) + Translucent dull yellow plastic w/ black printing (620716)
21. Translucent green plastic w/ black printing (620716) + Translucent dull blue plastic w/ black printing (620716) + Transparent plastic w/ black, deep black printing (621016)
22. Matte deep green plastic (621016) + Matte deep yellow plastic (621016) + Lt. Black soft plastic (621016)
23. Bright shiny black plastic w/ multicolor coating (870380) + Beige pale yellow plastic w/ multicolor coating (871180)
24. Greenish lt. Grey plastic w/ multicolor coating (871580) + Black grey plastic w/ multicolor coating (870280)
25. Black fabric (871880, 870080, 871280, 870180, 872080, 870380, 871180, 871580, 870280)

- Note:
- ND = Not Detected (lower than MDL)
  - MDL = Method Detection Limit
  - mg/kg = milligram per kilogram
  - + Composite test has been performed as per client's request and the results are calculated using the total specimen weight

**Article 11 of European Directive 94/62/EC and its amendments – Total Lead, Cadmium, Mercury and Hexavalent Chromium Content**

Method: With reference to IEC 62321-4:2013+AMD1:2017, IEC 62321-5:2013, IEC 62321-7-2:2017, IEC62321-7-1:2015

Analysis was performed by Inductively Coupled Plasma Optical Emission Spectrometer (ICP-OES) / Ultraviolet Visible Spectrophotometer (UV-Vis)

Test Item(s)	Pb	Cd	Hg	Cr(VI)	Total (Pb + Cd + Cr(VI)+ Hg)
MDL (mg/kg)	5	5	5	8	--
Permissible Limit (mg/kg)	--	--	--	--	100
Specimen No.	--	--	--	--	--
1 - 11	ND	ND	ND	ND <sup>#</sup>	ND

Specimen Description:

1. White paper w/ multi-color dots coating w/ brown carton backing (100749, 100748, 663816, 100406, 662816, 269129, 662416, 662316, 622716, 662716, 622616, 100267, 663916, 664016, 663516, 662616, 661416, 663616)
2. White paper w/ multi-color dots coating (100749, 352240, 352340, 621016)
3. White carton w/ multicolor dots coating (622116)
4. White paper w/ multicolor dots printing w/ grey carton backing (621616, 620916, 620716)
5. White laminated paper w/ multicolor dots printing w/ adhesive backing (871880, 870080, 871280, 870180, 872080, 870380, 871180, 871580, 870280)
6. Transparent plastic (100749, 100748, 663816, 352240, 100406, 662816, 269129, 662416, 662316, 622716, 662716, 622616, 100267, 663916, 664016, 663516, 662616, 661416, 620916, 663616)
7. Dull transparent soft plastic (622116) + Dull transparent soft plastic w/ adhesive backing (622116, 621616, 620916) + Clear transparent soft plastic (622116)

This document is issued by the Company subject to its General Conditions of Service printed overleaf, available on request or accessible at <http://www.sgs.com/en/Terms-and-Conditions.aspx> and, for electronic format documents, subject to Terms and Conditions for Electronic Documents at <http://www.sgs.com/en/Terms-and-Conditions/Terms-e-Document.aspx>. Attention is drawn to the limitation of liability, indemnification and jurisdiction issues defined therein. Any holder of this document is advised that information contained hereon reflects the Company's findings at the time of its intervention only and within the limits of Client's instructions, if any. The Company's sole responsibility is to its Client and this document does not exonerate parties to a transaction from exercising all their rights and obligations under the transaction documents. This document cannot be reproduced except in full, without prior written approval of the Company. Any unauthorized alteration, forgery or falsification of the content or appearance of this document is unlawful and offenders may be prosecuted to the fullest extent of the law.

Unless otherwise stated the results shown in this test report refer only to the sample(s) tested and such sample(s) are retained for 30 days only.



Specimen Description:

8. Clear transparent plastic (622116) + Clear transparent plastic (621616, 620916, 620716)
9. White paper w/ black printing (621616, 620716) + Brown carton (871880, 870080, 871280, 870180, 872080, 870380, 871180, 871580, 870280)
10. Matte transparent soft plastic w/ black printing (871880, 870080, 871280, 870180, 872080, 870380, 871180, 871580, 870280) + Dull matte transparent soft plastic (871880, 870080, 871280, 870180, 872080, 870380, 871180, 871580, 870280)
11. Matte transparent soft plastic (100319) + Transparent soft plastic w/ adhesive backing (352240, 352340)

- Note:
- mg/kg = milligram per kilogram
  - 1% = 10000 mg/kg = 10000 ppm
  - MDL = Method Detection Limit
  - ND = Not Detected (lower than MDL)
  - # = The result of Hexavalent chromium (Cr(VI)) is considered as "Not Detected" since the total chromium content determined by acid digestion is "Not Detected".
  - + Composite test has been performed as per client's request and the results are calculated using the minimum specimen weight

**Commission Directive (EU) 2017/898 amending Appendix C of Annex II to European Directive 2009/48/EC – Migration BPA**

Method: With reference to EN71-10: 2005 and EN71-11: 2005

Analysis was performed by Triple Quadrupole Liquid Chromatograph Mass Spectrometer (LC-MS/MS) / High Performance Liquid Chromatography with Mass Spectrometer (HPLC-MS)

Test Item(s)	CAS No.	Result(s) (mg/L)	MDL (mg/L)	Permissible limit (mg/L)
<b>Specimen No.</b>	--	<b>1 - 27</b>		
Bisphenol A	80-05-7	ND	0.010	0.04

Specimen Description:

1. Dull green plastic w/ black printing w/ multicolor coating (Telescope) (100749) + Shiny black soft plastic (Buckle) (100749) + Matte black soft plastic (Belt) (100749)
2. Clear transparent plastic (Compass cover) (100749) + Dull transparent plastic (Lens, light cover) (100749) + Translucent white plastic w/ black printing (Ball) (100748)
3. Chocolate dark brown soft plastic w/ multicolor coating (663816) + Chocolate dull brown soft plastic w/ multicolor coating (663816) + Chocolate brown soft plastic w/ multicolor coating (663816)
4. White soft plastic w/ multicolor coating (663816, 662816) + Grey plastic w/ black printing w/ multicolor coating (352240) + Translucent snow white plastic (352240, 352340)
5. Matte green plastic w/ multicolor coating (352340) + Grey soft plastic w/ black printing w/ multicolor coating (100406) + Brown grey soft plastic w/ multicolor coating (100406)
6. Transparent pale orange soft plastic w/ black printing w/ multicolor coating (269129, 622716, 662616) + Coffee brown soft plastic w/ black printing w/ multicolor coating (662416) + Greenish beige soft plastic w/ multicolor coating (662316)
7. Dull yellow soft plastic w/ black printing w/ multicolor coating (622716) + Dull transparent soft plastic w/ multicolor coating (622716, 662616) + Matte light green soft plastic w/ black printing w/ multicolor coating (662716)
8. Matte dull green soft plastic w/ black printing w/ multicolor coating (622616) + Transparent orange soft plastic w/ black printing w/ multicolor coating (100267) + Beige soft plastic w/ black printing w/ multicolor coating (663916, 661416)
9. Pinkish brown soft plastic w/ black printing w/ multicolor coating (664016) + Matte lt. Green soft plastic w/ black printing w/ multicolor coating (663516) + Matte blue plastic w/ black printing (622116)
10. Shiny dull red plastic (622116) + Transparent plastic (622116) + Matte red plastic w/ black printing (622116)
11. Shiny black plastic (622116) + Dull red plastic w/ red printing (621616) + Yellow plastic w/ black printing (621616)

This document is issued by the Company subject to its General Conditions of Service printed overleaf, available on request or accessible at <http://www.sgs.com/en/Terms-and-Conditions.aspx> and, for electronic format documents, subject to Terms and Conditions for Electronic Documents at <http://www.sgs.com/en/Terms-and-Conditions/Terms-e-Document.aspx>. Attention is drawn to the limitation of liability, indemnification and jurisdiction issues defined therein. Any holder of this document is advised that information contained hereon reflects the Company's findings at the time of its intervention only and within the limits of Client's instructions, if any. The Company's sole responsibility is to its Client and this document does not exonerate parties to a transaction from exercising all their rights and obligations under the transaction documents. This document cannot be reproduced except in full, without prior written approval of the Company. Any unauthorized alteration, forgery or falsification of the content or appearance of this document is unlawful and offenders may be prosecuted to the fullest extent of the law.

Unless otherwise stated the results shown in this test report refer only to the sample(s) tested and such sample(s) are retained for 30 days only.



Specimen Description:

12. Green plastic w/ black printing (621616) + Blue plastic w/ black printing (621616) + Bright transparent plastic (621616, 620916, 620716, 621016)
13. Clear transparent plastic (621616, 620716) + Translucent white plastic (621616, 620716) + Transparent plastic w/ silvery, white printing (621616, 620716)
14. Shiny green plastic (871880, 870080, 870180) + Translucent green plastic (871880, 870080, 870180) + Dark green plastic (871880)
15. Pink plastic w/ multicolor coating (871880, 870080, 870180, 870380, 871180, 871580) + Brown plastic w/ multicolor coating (870080) + Dull blue plastic (871280, 870380, 871580, 870280)
16. Shiny dull blue plastic (871280, 870380, 871580, 870280) + Shiny dark blue plastic w/ multicolor coating (871280) + Brown orange plastic (872080, 871180)
17. Transparent dull orange plastic (872080, 871180) + Dull beige plastic (872080) w/ Matte mud brown coating (872080) + Transparent plastic w/ black printing (100319) w/ White laminated paper w/ multicolor dots printing w/ adhesive backing (100319)
18. Shiny bright black plastic (620916) + Shiny bright black soft plastic (620916) w/ Transparent soft plastic w/ black printing w/ adhesive backing (620916) + Shiny red plastic w/ grey printing (620916)
19. Shiny yellow plastic w/ grey printing (620916) + Shiny bright green plastic w/ grey printing (620916) + Shiny blue plastic w/ grey printing (620916)
20. Snow white soft plastic w/ multicolor coating (663616) + Translucent dull red plastic w/ black printing (620716) + Translucent dull yellow plastic w/ black printing (620716)
21. Translucent green plastic w/ black printing (620716) + Translucent dull blue plastic w/ black printing (620716) + Transparent plastic w/ black, deep black printing (621016)
22. Matte deep green plastic (621016) + Matte deep yellow plastic (621016) + Lt. Black soft plastic (621016)
23. Bright shiny black plastic w/ multicolor coating (870380) + Beige pale yellow plastic w/ multicolor coating (871180)
24. Greenish lt. Grey plastic w/ multicolor coating (871580) + Black grey plastic w/ multicolor coating (870280)
25. Black plastic (Base of compass) (100749) + Translucent plastic (Light holder) (100749) w/ Silvery coating (Light holder) (100749) + White plastic (Inner tuner) (100749) w/ White soft plastic w/ black printing (Wire jacket) (100749) w/ Black soft plastic (Gasket of light) (100749) w/ Pale red plastic (Gasket of light) (100749) w/ Black plastic (Button, case of tactile switch) (100749) w/ Blue plastic (Button of push button switch) (100749) w/ White plastic (Frame of push button switch) (100749) w/ Black plastic (Case of push button switch) (100749) w/ Transparent pale yellow plastic (Washer of battery case lid) (100749)
26. Transparent plastic (LED) (100748) w/ Yellow soft plastic (Wire jacket) (100748) w/ Translucent soft plastic (Glue) (100748) + Black plastic (621616, 620716) w/ Black soft plastic w/ lt. Green, white printing w/ adhesive backing (621616, 620716) w/ Multicolor coating on metal (Plate of compass) (100749) w/ Multicolor coating on metal (621616, 620716)
27. Brown plastic w/ green plating w/ green, white printing (PCB) (100748)

Note:

- mg/L = milligram per liter
- ND = Not Detected (lower than MDL)
- MDL = Method Detection Limit
- + Composite test has been performed as per client's request and the results are calculated using the minimum specimen weight

**ASTM F963-17 STANDARD CONSUMER SAFETY SPECIFICATION FOR TOY SAFETY**

AS SPECIFIED IN ASTM F963-17 STANDARD CONSUMER SAFETY SPECIFICATION ON TOYS SAFETY

Clauses relevant to the item:

<u>Clause</u>	<u>Description</u>	<u>Result</u>
4	Safety Requirements	
4.1	Material Quality **	Pass
4.2	Flammability Test	Pass (See Detail of test result)
4.3	Toxicology	
4.3.5	Heavy Elements	
	4.3.5.1 Heavy Elements in Paint/Similar Surface Coating Materials	Pass (See Detail of test result)
	4.3.5.2 Heavy Metal in Substrate Materials	Pass (See Detail of test result)
4.6.3	Labelling Requirements	Pass
4.7	Accessible Edges	Pass
4.9	Accessible Points	Pass
4.12	Plastic Film	Pass
5	Safety Labeling Requirements	
5.2	Age Grading Labeling	Pass
5.3	Safety Labeling Requirements	Pass
5.11	Small Objects, Small Balls, Marbles, and Balloons	Pass
7	Producer's Markings	
7.1	Producer's Markings	Pass
8.5	Normal Use Testing	Pass
8.7	Impact Test	Pass
8.8	Torque Test	Pass
8.9	Tension Test	Pass
8.10	Compression Test	Pass

\*\* Visual Examination

Detail of test result:

ASTM F963-17, Clause 4.2 – Flammability Test  
Flammability Test on Solid

<u>Sample</u>	<u>Burning Rate (inch/sec)</u>
ALL SAMPLE	0.02

Requirement: A toy / component is considered a “flammable solid” if it ignites and burns with a self-sustaining flame at a rate greater than 0.1 in/sec along its major axis.

This document is issued by the Company subject to its General Conditions of Service printed overleaf, available on request or accessible at <http://www.sgs.com/en/Terms-and-Conditions.aspx> and, for electronic format documents, subject to Terms and Conditions for Electronic Documents at <http://www.sgs.com/en/Terms-and-Conditions/Terms-e-Documents.aspx>. Attention is drawn to the limitation of liability, indemnification and jurisdiction issues defined therein. Any holder of this document is advised that information contained hereon reflects the Company's findings at the time of its intervention only and within the limits of Client's instructions, if any. The Company's sole responsibility is to its Client and this document does not exonerate parties to a transaction from exercising all their rights and obligations under the transaction documents. This document cannot be reproduced except in full, without prior written approval of the Company. Any unauthorized alteration, forgery or falsification of the content or appearance of this document is unlawful and offenders may be prosecuted to the fullest extent of the law.

Unless otherwise stated the results shown in this test report refer only to the sample(s) tested and such sample(s) are retained for 30 days only.



**Tracking label per 15 U.S.C. § 2063(a)(5) and Consumer Product Safety Improvement Act (CPSIA) of 2008 section 103 tracking labels for children's products.**

As specified in 15 U.S.C. § 2063(a)(5) and Consumer Product Safety Improvement Act (CPSIA) of 2008 section 103 tracking labels for children's products.

- Tracking label on the packaging: Present
- Tracking label on the product: Absent

Note: The tracking label assessment was based on the submitted samples and the information provided by the applicant. There was no verification on the validity of such information.

This document is issued by the Company subject to its General Conditions of Service printed overleaf, available on request or accessible at <http://www.sgs.com/en/Terms-and-Conditions.aspx> and, for electronic format documents, subject to Terms and Conditions for Electronic Documents at <http://www.sgs.com/en/Terms-and-Conditions/Terms-e-Document.aspx>. Attention is drawn to the limitation of liability, indemnification and jurisdiction issues defined therein. Any holder of this document is advised that information contained hereon reflects the Company's findings at the time of its intervention only and within the limits of Client's instructions, if any. The Company's sole responsibility is to its Client and this document does not exonerate parties to a transaction from exercising all their rights and obligations under the transaction documents. This document cannot be reproduced except in full, without prior written approval of the Company. Any unauthorized alteration, forgery or falsification of the content or appearance of this document is unlawful and offenders may be prosecuted to the fullest extent of the law.

Unless otherwise stated the results shown in this test report refer only to the sample(s) tested and such sample(s) are retained for 30 days only.

**ASTM F963-17, Clause 4.3.5.1 – Heavy Elements in Paint/Similar Surface Coating Materials**

Method: With reference to CPSC-CH-E1003-09.1 / ASTM F963-17 Clause 8.3

Analysis was performed by Inductively Coupled Plasma Optical Emission Spectrometer (ICP-OES)

**Total Lead Content**

Test Item(s)	Lead (Pb)
<b>MDL (ppm)</b>	10
<b>Total Limit (ppm)</b>	90
Specimen Description	Result(s) (ppm)
1. Multicolor coating (Telescope) (100749) + Multicolor coating (663816) + Multicolor coating (352240)	ND
2. Multicolor coating (352340) + Multicolor coating (100406) + Multicolor coating (662816)	ND
3. Multicolor coating (269129) + Multicolor coating (662416) + Multicolor coating (662316)	ND
4. Multicolor coating (622716) + Multicolor coating (662716) + Multicolor coating (622616)	ND
5. Multicolor coating (100267) + Multicolor coating (663916) + Multicolor coating (664016)	ND
6. Multicolor coating (663516) + Multicolor coating (662616) + Multicolor coating (661416)	ND
7. Multicolor coating (871880) + Multicolor coating (870080) + Multicolor coating (871280)	ND
8. Multicolor coating (870180) + Matte mud brown coating (872080) + Multicolor coating (663616)	ND
9. Multicolor coating (870380) + Multicolor coating (871180)	ND
10. Multicolor coating (871580) + Multicolor coating (870280)	ND

**Soluble Heavy Metal Content**

Test Item(s)	Pb	Sb	As	Ba	Cd	Cr	Hg	Se
<b>MDL (ppm)</b>	5	5	2.5	10	5	5	5	10
<b>Migration Limit (ppm)</b>	90	60	25	1000	75	60	60	500
Specimen No.	Mass of trace amount (mg)	Adjusted Migration Result(s) (ppm)						
1 - 68	/	ND	ND	ND	ND	ND	ND	ND

**Specimen Description:**

- Light black coating (Pattern) (100749)
- Mud dark brown coating (Pattern) (100749)
- Mud grey coating (Pattern) (100749)
- Black coating (663816)
- Beige brown coating (663816)
- Chocolate dark brown coating (663816)
- Shiny black coating (352240, 871880, 870080, 871280, 870180, 870380, 871580, 870280)
- Shiny dull white coating (352240, 871880, 870080, 871280, 870180, 870380, 871580, 870280)
- Shiny dull pink coating (352240, 352340)
- Shiny dull red coating (352240)
- Greenish black coating (352340)
- Pinkish brown coating (352340)
- Pale yellow coating (100406)
- Snow white coating (662816, 662716, 622616, 100267, 663516)
- Pale brown coating (662816)
- Bright yellow coating (662816)
- Bright green coating (662816)
- Shiny bright red coating (662816)
- Beige yellow coating (662816)
- Matte black coating (269129, 662616)

This document is issued by the Company subject to its General Conditions of Service printed overleaf, available on request or accessible at <http://www.sgs.com/en/Terms-and-Conditions.aspx> and, for electronic format documents, subject to Terms and Conditions for Electronic Documents at <http://www.sgs.com/en/Terms-and-Conditions/Terms-e-Documents.aspx>. Attention is drawn to the limitation of liability, indemnification and jurisdiction issues defined therein. Any holder of this document is advised that information contained hereon reflects the Company's findings at the time of its intervention only and within the limits of Client's instructions, if any. The Company's sole responsibility is to its Client and this document does not exonerate parties to a transaction from exercising all their rights and obligations under the transaction documents. This document cannot be reproduced except in full, without prior written approval of the Company. Any unauthorized alteration, forgery or falsification of the content or appearance of this document is unlawful and offenders may be prosecuted to the fullest extent of the law.

Unless otherwise stated the results shown in this test report refer only to the sample(s) tested and such sample(s) are retained for 30 days only.

Specimen Description:

21. Brownish dark grey coating (269129)
22. Shiny dull green coating (269129)
23. Shiny mud dark green coating (269129)
24. Transparent yellow coating (269129)
25. Shiny light green coating (269129)
26. Matte light green coating (662416)
27. Pea green coating (662416)
28. Matte brown coating (662316)
29. Dull grey coating (662316)
30. Olive green coating (662316)
31. Shiny dark green coating (662316)
32. Blackish dark brown coating (622716)
33. Bright dull yellow coating (662716)
34. Matte dull yellow coating (662716, 622616)
35. Matte deep black coating (662716, 622616, 100267)
36. Matte red coating (662716)
37. Shiny deep grey coating (662716)
38. Matte chocolate brown coating (622616)
39. Matte orange coating (622616)
40. Matte dull orange coating (622616)
41. Matte lt. Grey coating (100267)
42. Matte dull pink coating (100267)
43. Pinkish purple coating (100267)
44. Bright silvery coating (100267)
45. Metallic green coating (100267)
46. Metallic dark red coating (100267)
47. Shiny lt. Black coating (663916, 664016, 661416)
48. Pale mud brown coating (663916)
49. Mud dark yellow coating (664016)
50. Chocolate brown coating (663516)
51. Bright pale brown coating (663516)
52. Chocolate dull brown coating (663516, 662616)
53. Beige dull yellow coating (662616)
54. Coffee brown coating (661416)
55. Chocolate deep brown coating (661416)
56. Off white coating (871880, 870380, 871580, 870280)
57. Bright lt. Black coating (871880)
58. Dark chocolate brown coating (870080)
59. Dull greenish black coating (870180)
60. Matte mud brown coating (872080)
61. Matte dull orange coating (663616)
62. Mud lt. Yellow coating (663616)
63. Mud dark brown coating (663616)
64. Clear dull blue coating (663616)
65. Clear lt. Blue coating (663616)
66. Mud dull yellow coating (663616)
67. Matte deep brown coating (871180)
68. Deep black coating (871180)

- Note:
- ppm = parts per million
  - 1% = 10000 mg/kg = 10000 ppm = 10000 µg/g
  - MDL = Method Detection Limit
  - ND = Not Detected (lower than MDL)
  - + Composite test has been performed as per client's request and the results are calculated using the minimum specimen weight

This document is issued by the Company subject to its General Conditions of Service printed overleaf, available on request or accessible at <http://www.sgs.com/en/Terms-and-Conditions.aspx> and, for electronic format documents, subject to Terms and Conditions for Electronic Documents at <http://www.sgs.com/en/Terms-and-Conditions/Terms-e-Documents.aspx>. Attention is drawn to the limitation of liability, indemnification and jurisdiction issues defined therein. Any holder of this document is advised that information contained hereon reflects the Company's findings at the time of its intervention only and within the limits of Client's instructions, if any. The Company's sole responsibility is to its Client and this document does not exonerate parties to a transaction from exercising all their rights and obligations under the transaction documents. This document cannot be reproduced except in full, without prior written approval of the Company. Any unauthorized alteration, forgery or falsification of the content or appearance of this document is unlawful and offenders may be prosecuted to the fullest extent of the law.

Unless otherwise stated the results shown in this test report refer only to the sample(s) tested and such sample(s) are retained for 30 days only.



Remark: As received, below test portion(s) is(are) less than 10 mg, therefore such component(s) was(were) not tested for certain migration elements, as specified in ASTM F963-17 Clause 8.3.3.6 (2) – Selection of Test Portions

Dull flesh coating (663816)  
Dull white coating (663816)  
Bright orange coating (663816)  
Grey coating (663816)  
Dull beige coating (663816)  
Orange brown coating (352340)  
Yellow coating (352340)  
Bright white coating (352340)  
Shiny dull grey coating (352340)  
Lt. Black coating (100406)  
Lt. Brown coating (100406)  
Dull orange coating (662816)  
Bright black coating (662816, 269129, 662316, 622716, 622616, 663516, 662616)  
Dull golden coating (269129)  
Coffee dull brown coating (662416)  
Lt. Silvery coating (662316)  
Greyish mud brown coating (622716)  
Pale black coating (622716)  
Matte yellow coating (662716, 622616)  
Pinkish grey coating (662716)  
Brownish dark green coating (622616)  
Pink coating (100267)  
Deep mud green coating (663916, 661416)  
Grey brown coating (663516)  
Coffee brown coating (663516)  
Lt. Yellow coating (663516)  
Deep beige coating (662616)  
Lt. Brown coating (662616)  
Beige white coating (662616)  
Beige Lt. Brown coating (662616)  
Bluish grey coating (662616)  
Shiny green coating (871880)  
Greyish off white coating (870080)  
Dull pink coating (871280)  
Brown pink coating (870180)  
Mud dull white coating (663616)  
Mud green coating (663616)  
Mud dark grey coating (663616)  
Mud black coating (663616)  
Mud white coating (663616)  
Pale red coating (663616)  
Lt. Grey coating (870380)  
Pale pink coating (871580)

This document is issued by the Company subject to its General Conditions of Service printed overleaf, available on request or accessible at <http://www.sgs.com/en/Terms-and-Conditions.aspx> and, for electronic format documents, subject to Terms and Conditions for Electronic Documents at <http://www.sgs.com/en/Terms-and-Conditions/Terms-e-Document.aspx>. Attention is drawn to the limitation of liability, indemnification and jurisdiction issues defined therein. Any holder of this document is advised that information contained hereon reflects the Company's findings at the time of its intervention only and within the limits of Client's instructions, if any. The Company's sole responsibility is to its Client and this document does not exonerate parties to a transaction from exercising all their rights and obligations under the transaction documents. This document cannot be reproduced except in full, without prior written approval of the Company. Any unauthorized alteration, forgery or falsification of the content or appearance of this document is unlawful and offenders may be prosecuted to the fullest extent of the law.

Unless otherwise stated the results shown in this test report refer only to the sample(s) tested and such sample(s) are retained for 30 days only.

**ASTM F963-17, Clause 4.3.5.2 – Heavy Elements in Substrate Materials**

Method: With reference to CPSC-CH-E1002-08.3 / CPSC-CH-E1001-08.3 / ASTM F963-17 Clause 8.3 / CPSC-CH-E1004-11

Analysis was performed by Inductively Coupled Plasma Optical Emission Spectrometer (ICP-OES)/ Inductively Coupled Plasma Mass Spectrometer (ICP-MS)

Total Lead Content

Test Item(s)	Lead (Pb)
<b>MDL (ppm)</b>	10
<b>Total Limit (ppm)</b>	100
Specimen Description	Result(s) (ppm)
1. Dull green plastic w/ black printing (Telescope) (100749) + Shiny black soft plastic (Buckle) (100749) + Matte black soft plastic (Belt) (100749)	ND
2. Clear transparent plastic (Compass cover) (100749) + Dull transparent plastic (Lens, light cover) (100749) + Translucent white plastic w/ black printing (Ball) (100748)	ND
3. Chocolate dark brown soft plastic (663816) + Chocolate dull brown soft plastic (663816) + Chocolate brown soft plastic (663816)	ND
4. White soft plastic (663816, 662816) + Grey plastic w/ black printing (352240) + Translucent snow white plastic (352240, 352340)	ND
5. Matte green plastic (352340) + Grey soft plastic w/ black printing (100406) + Brown grey soft plastic (100406)	ND
6. Transparent pale orange soft plastic w/ black printing (269129, 622716, 662616) + Coffee brown soft plastic w/ black printing (662416) + Greenish beige soft plastic (662316)	ND
7. Dull yellow soft plastic w/ black printing (622716) + Dull transparent soft plastic (622716, 662616) + Matte light green soft plastic w/ black printing (662716)	ND
8. Matte dull green soft plastic w/ black printing (622616) + Transparent orange soft plastic w/ black printing (100267) + Beige soft plastic w/ black printing (663916, 661416)	ND
9. Pinkish brown soft plastic w/ black printing (664016) + Matte lt. Green soft plastic w/ black printing (663516) + Matte blue plastic w/ black printing (622116)	ND
10. Shiny dull red plastic (622116) + Transparent plastic (622116) + Matte red plastic w/ black printing (622116)	ND
11. Shiny black plastic (622116) + Dull red plastic w/ red printing (621616) + Yellow plastic w/ black printing (621616)	ND
12. Green plastic w/ black printing (621616) + Blue plastic w/ black printing (621616) + Bright transparent plastic (621616, 620916, 620716, 621016)	ND
13. Clear transparent plastic (621616, 620716) + Translucent white plastic (621616, 620716) + Transparent plastic w/ silvery, white printing (621616, 620716)	ND
14. Shiny green plastic (871880, 870080, 870180) + Translucent green plastic (871880, 870080, 870180) + Dark green plastic (871880)	ND
15. Pink plastic (871880, 870080, 870180, 870380, 871180, 871580) + Brown plastic (870080) + Dull blue plastic (871280, 870380, 871580, 870280)	ND
16. Shiny dull blue plastic (871280, 870380, 871580, 870280) + Shiny dark blue plastic (871280) + Brown orange plastic (872080, 871180)	ND
17. Transparent dull orange plastic (872080, 871180) + Dull beige plastic (872080) + Transparent plastic w/ black printing (100319) w/ White laminated paper w/ multicolor dots printing w/ adhesive backing (100319)	ND
18. Shiny bright black plastic (620916) + Shiny bright black soft plastic (620916) w/ Transparent soft plastic w/ black printing w/ adhesive backing (620916) + Shiny red plastic w/ grey printing (620916)	ND
19. Shiny yellow plastic w/ grey printing (620916) + Shiny bright green plastic w/ grey printing (620916) + Shiny blue plastic w/ grey printing (620916)	ND
20. Snow white soft plastic (663616) + Translucent dull red plastic w/ black printing (620716) + Translucent dull yellow plastic w/ black printing (620716)	ND

This document is issued by the Company subject to its General Conditions of Service printed overleaf, available on request or accessible at <http://www.sgs.com/en/Terms-and-Conditions.aspx> and, for electronic format documents, subject to Terms and Conditions for Electronic Documents at <http://www.sgs.com/en/Terms-and-Conditions/Terms-e-Document.aspx>. Attention is drawn to the limitation of liability, indemnification and jurisdiction issues defined therein. Any holder of this document is advised that information contained hereon reflects the Company's findings at the time of its intervention only and within the limits of Client's instructions, if any. The Company's sole responsibility is to its Client and this document does not exonerate parties to a transaction from exercising all their rights and obligations under the transaction documents. This document cannot be reproduced except in full, without prior written approval of the Company. Any unauthorized alteration, forgery or falsification of the content or appearance of this document is unlawful and offenders may be prosecuted to the fullest extent of the law.

Unless otherwise stated the results shown in this test report refer only to the sample(s) tested and such sample(s) are retained for 30 days only.

Test Item(s)	Lead (Pb)
MDL (ppm)	10
Total Limit (ppm)	100
Specimen Description	Result(s) (ppm)
21. Translucent green plastic w/ black printing (620716) + Translucent dull blue plastic w/ black printing (620716) + Transparent plastic w/ black, deep black printing (621016)	ND
22. Matte deep green plastic (621016) + Matte deep yellow plastic (621016) + Lt. Black soft plastic (621016)	ND
23. Bright shiny black plastic (870380) + Beige pale yellow plastic (871180)	ND
24. Greenish lt. Grey plastic (871580) + Black grey plastic (870280)	ND
25. Silvery metal (Battery case screw) (100749)	ND
26. Silvery metal (Contact plate) (100748)	ND
27. Silvery metal w/ black plating (621616)	ND
28. Black metal (621616, 620716)	ND
29. Silvery metal (871880, 870080, 871280, 870180, 872080, 870380, 871180, 871580, 870280)	ND

Soluble Heavy Metal Content

Test Item(s)	Pb	Sb	As	Ba	Cd	Cr	Hg	Se
MDL (ppm)	5	5	2.5	10	5	5	5	10
Migration Limit (ppm) -- Other Than Modeling Clays	90	60	25	1000	75	60	60	500
Migration Limit (ppm) -- Modeling Clays	90	60	25	250	50	25	25	500
Specimen No.	Mass of trace amount (mg)	Adjusted Migration Result(s) (ppm)						
1 - 73	/	ND	ND	ND	ND	ND	ND	ND

Specimen Description:

1. Dull green plastic w/ black printing (Telescope) (100749)
2. Shiny black soft plastic (Buckle) (100749)
3. Matte black soft plastic (Belt) (100749)
4. Clear transparent plastic (Compass cover) (100749)
5. Dull transparent plastic (Lens, light cover) (100749)
6. Translucent white plastic w/ black printing (Ball) (100748)
7. Chocolate dark brown soft plastic (663816)
8. Chocolate dull brown soft plastic (663816)
9. Chocolate brown soft plastic (663816)
10. White soft plastic (663816, 662816)
11. Grey plastic w/ black printing (352240)
12. Translucent snow white plastic (352240, 352340)
13. Matte green plastic (352340)
14. Grey soft plastic w/ black printing (100406)
15. Brown grey soft plastic (100406)
16. Transparent pale orange soft plastic w/ black printing (269129, 622716, 662616)
17. Coffee brown soft plastic w/ black printing (662416)
18. Greenish beige soft plastic (662316)
19. Dull yellow soft plastic w/ black printing (622716)
20. Dull transparent soft plastic (622716, 662616)
21. Matte light green soft plastic w/ black printing (662716)
22. Matte dull green soft plastic w/ black printing (622616)
23. Transparent orange soft plastic w/ black printing (100267)
24. Beige soft plastic w/ black printing (663916, 661416)
25. Pinkish brown soft plastic w/ black printing (664016)
26. Matte lt. Green soft plastic w/ black printing (663516)

This document is issued by the Company subject to its General Conditions of Service printed overleaf, available on request or accessible at <http://www.sgs.com/en/Terms-and-Conditions.aspx> and, for electronic format documents, subject to Terms and Conditions for Electronic Documents at <http://www.sgs.com/en/Terms-and-Conditions/Terms-e-Document.aspx>. Attention is drawn to the limitation of liability, indemnification and jurisdiction issues defined therein. Any holder of this document is advised that information contained hereon reflects the Company's findings at the time of its intervention only and within the limits of Client's instructions, if any. The Company's sole responsibility is to its Client and this document does not exonerate parties to a transaction from exercising all their rights and obligations under the transaction documents. This document cannot be reproduced except in full, without prior written approval of the Company. Any unauthorized alteration, forgery or falsification of the content or appearance of this document is unlawful and offenders may be prosecuted to the fullest extent of the law.

Unless otherwise stated the results shown in this test report refer only to the sample(s) tested and such sample(s) are retained for 30 days only.

Specimen Description:

27. Matte blue plastic w/ black printing (622116)
28. Shiny dull red plastic (622116)
29. Transparent plastic (622116)
30. Matte red plastic w/ black printing (622116)
31. Shiny black plastic (622116)
32. Dull red plastic w/ red printing (621616)
33. Yellow plastic w/ black printing (621616)
34. Green plastic w/ black printing (621616)
35. Blue plastic w/ black printing (621616)
36. Bright transparent plastic (621616, 620916, 620716, 621016)
37. Clear transparent plastic (621616, 620716)
38. Translucent white plastic (621616, 620716)
39. Transparent plastic w/ silvery, white printing (621616, 620716)
40. Black fabric (871880, 870080, 871280, 870180, 872080, 870380, 871180, 871580, 870280)
41. Shiny green plastic (871880, 870080, 870180)
42. Translucent green plastic (871880, 870080, 870180)
43. Dark green plastic (871880)
44. Pink plastic (871880, 870080, 870180, 870380, 871180, 871580)
45. Brown plastic (870080)
46. Dull blue plastic (871280, 870380, 871580, 870280)
47. Shiny dull blue plastic (871280, 870380, 871580, 870280)
48. Shiny dark blue plastic (871280)
49. Brown orange plastic (872080, 871180)
50. Transparent dull orange plastic (872080, 871180)
51. Dull beige plastic (872080)
52. Transparent plastic w/ black printing (100319)
53. White laminated paper w/ multicolor dots printing w/ adhesive backing (100319)
54. Shiny bright black plastic (620916)
55. Shiny bright black soft plastic (620916)
56. Transparent soft plastic w/ black printing w/ adhesive backing (620916)
57. Shiny red plastic w/ grey printing (620916)
58. Shiny yellow plastic w/ grey printing (620916)
59. Shiny bright green plastic w/ grey printing (620916)
60. Shiny blue plastic w/ grey printing (620916)
61. Snow white soft plastic (663616)
62. Translucent dull red plastic w/ black printing (620716)
63. Translucent dull yellow plastic w/ black printing (620716)
64. Translucent green plastic w/ black printing (620716)
65. Translucent dull blue plastic w/ black printing (620716)
66. Transparent plastic w/ black, deep black printing (621016)
67. Matte deep green plastic (621016)
68. Matte deep yellow plastic (621016)
69. Lt. Black soft plastic (621016)
70. Bright shiny black plastic (870380)
71. Beige pale yellow plastic (871180)
72. Greenish Lt. Grey plastic (871580)
73. Black grey plastic (870280)

- Note:
- ppm = parts per million
  - µg/component = microgramme per component
  - ND = Not Detected (lower than MDL)
  - MDL = Method Detection Limit
  - 1% = 10000 mg/kg = 10000 ppm
  - + Composite test has been performed as per client's request and the results are calculated using the minimum specimen weight

This document is issued by the Company subject to its General Conditions of Service printed overleaf, available on request or accessible at <http://www.sgs.com/en/Terms-and-Conditions.aspx> and, for electronic format documents, subject to Terms and Conditions for Electronic Documents at <http://www.sgs.com/en/Terms-and-Conditions/Terms-e-Documents.aspx>. Attention is drawn to the limitation of liability, indemnification and jurisdiction issues defined therein. Any holder of this document is advised that information contained hereon reflects the Company's findings at the time of its intervention only and within the limits of Client's instructions, if any. The Company's sole responsibility is to its Client and this document does not exonerate parties to a transaction from exercising all their rights and obligations under the transaction documents. This document cannot be reproduced except in full, without prior written approval of the Company. Any unauthorized alteration, forgery or falsification of the content or appearance of this document is unlawful and offenders may be prosecuted to the fullest extent of the law.

Unless otherwise stated the results shown in this test report refer only to the sample(s) tested and such sample(s) are retained for 30 days only.



**CPSIA - Lead in Paint/Similar Surface Coating Materials**

Method: With reference to CPSC-CH-E1003-09.1 - Standard Operating Procedure for Determining Lead (Pb) in Paint and Other Similar Surface Coatings

Test Item(s)	Lead (Pb)
<b>Permissible Limit (ppm)</b>	90
<b>Specimen Description</b>	<b>Result(s) (ppm)</b>
1. Multicolor coating (Telescope) (100749) + Multicolor coating (663816) + Multicolor coating (352240)	ND
2. Multicolor coating (352340) + Multicolor coating (100406) + Multicolor coating (662816)	ND
3. Multicolor coating (269129) + Multicolor coating (662416) + Multicolor coating (662316)	ND
4. Multicolor coating (622716) + Multicolor coating (662716) + Multicolor coating (622616)	ND
5. Multicolor coating (100267) + Multicolor coating (663916) + Multicolor coating (664016)	ND
6. Multicolor coating (663516) + Multicolor coating (662616) + Multicolor coating (661416)	ND
7. Multicolor coating (871880) + Multicolor coating (870080) + Multicolor coating (871280)	ND
8. Multicolor coating (870180) + Matte mud brown coating (872080) + Multicolor coating (663616)	ND
9. Multicolor coating (870380) + Multicolor coating (871180)	ND
10. Multicolor coating (871580) + Multicolor coating (870280)	ND

- Note:
- ppm = parts per million
  - ND = Not Detected (lower than MDL)
  - MDL = Method Detection Limit = 10 ppm
  - 1% = 10000 mg/kg = 10000 ppm
  - + Composite test has been performed as per client's request and the results are calculated using the minimum specimen weight

**CPSIA - Lead in Accessible Substrate Materials**

Method (non-metallic materials): With reference to CPSC-CH-E1002-08.3 - Standard Operation Procedure for Determining Total Lead (Pb) in Non-Metal Children Product

Method (metal materials): With reference to CPSC-CH-E1001-08.3 - Standard Operating Procedure for Determining Total Lead (Pb) in Children's Metal Products (Including Children's Metal Jewelry)

Test Item(s)	Lead (Pb)
<b>Permissible Limit (ppm)</b>	100
<b>Specimen Description</b>	<b>Result(s) (ppm)</b>
1. Dull green plastic w/ black printing (Telescope) (100749) + Shiny black soft plastic (Buckle) (100749) + Matte black soft plastic (Belt) (100749)	ND
2. Clear transparent plastic (Compass cover) (100749) + Dull transparent plastic (Lens, light cover) (100749) + Translucent white plastic w/ black printing (Ball) (100748)	ND
3. Chocolate dark brown soft plastic (663816) + Chocolate dull brown soft plastic (663816) + Chocolate brown soft plastic (663816)	ND
4. White soft plastic (663816, 662816) + Grey plastic w/ black printing (352240) + Translucent snow white plastic (352240, 352340)	ND
5. Matte green plastic (352340) + Grey soft plastic w/ black printing (100406) + Brown grey soft plastic (100406)	ND
6. Transparent pale orange soft plastic w/ black printing (269129, 622716, 662616) + Coffee brown soft plastic w/ black printing (662416) + Greenish beige soft plastic (662316)	ND

This document is issued by the Company subject to its General Conditions of Service printed overleaf, available on request or accessible at <http://www.sgs.com/en/Terms-and-Conditions.aspx> and, for electronic format documents, subject to Terms and Conditions for Electronic Documents at <http://www.sgs.com/en/Terms-and-Conditions/Terms-e-Document.aspx>. Attention is drawn to the limitation of liability, indemnification and jurisdiction issues defined therein. Any holder of this document is advised that information contained hereon reflects the Company's findings at the time of its intervention only and within the limits of Client's instructions, if any. The Company's sole responsibility is to its Client and this document does not exonerate parties to a transaction from exercising all their rights and obligations under the transaction documents. This document cannot be reproduced except in full, without prior written approval of the Company. Any unauthorized alteration, forgery or falsification of the content or appearance of this document is unlawful and offenders may be prosecuted to the fullest extent of the law.

Unless otherwise stated the results shown in this test report refer only to the sample(s) tested and such sample(s) are retained for 30 days only.



Test Item(s)	Lead (Pb)
Permissible Limit (ppm)	100
Specimen Description	Result(s) (ppm)
7. Dull yellow soft plastic w/ black printing (622716) + Dull transparent soft plastic (622716, 662616) + Matte light green soft plastic w/ black printing (662716)	ND
8. Matte dull green soft plastic w/ black printing (622616) + Transparent orange soft plastic w/ black printing (100267) + Beige soft plastic w/ black printing (663916, 661416)	ND
9. Pinkish brown soft plastic w/ black printing (664016) + Matte lt. Green soft plastic w/ black printing (663516) + Matte blue plastic w/ black printing (622116)	ND
10. Shiny dull red plastic (622116) + Transparent plastic (622116) + Matte red plastic w/ black printing (622116)	ND
11. Shiny black plastic (622116) + Dull red plastic w/ red printing (621616) + Yellow plastic w/ black printing (621616)	ND
12. Green plastic w/ black printing (621616) + Blue plastic w/ black printing (621616) + Bright transparent plastic (621616, 620916, 620716, 621016)	ND
13. Clear transparent plastic (621616, 620716) + Translucent white plastic (621616, 620716) + Transparent plastic w/ silvery, white printing (621616, 620716)	ND
14. Shiny green plastic (871880, 870080, 870180) + Translucent green plastic (871880, 870080, 870180) + Dark green plastic (871880)	ND
15. Pink plastic (871880, 870080, 870180, 870380, 871180, 871580) + Brown plastic (870080) + Dull blue plastic (871280, 870380, 871580, 870280)	ND
16. Shiny dull blue plastic (871280, 870380, 871580, 870280) + Shiny dark blue plastic (871280) + Brown orange plastic (872080, 871180)	ND
17. Transparent dull orange plastic (872080, 871180) + Dull beige plastic (872080) + Transparent plastic w/ black printing (100319) w/ White laminated paper w/ multicolor dots printing w/ adhesive backing (100319)	ND
18. Shiny bright black plastic (620916) + Shiny bright black soft plastic (620916) w/ Transparent soft plastic w/ black printing w/ adhesive backing (620916) + Shiny red plastic w/ grey printing (620916)	ND
19. Shiny yellow plastic w/ grey printing (620916) + Shiny bright green plastic w/ grey printing (620916) + Shiny blue plastic w/ grey printing (620916)	ND
20. Snow white soft plastic (663616) + Translucent dull red plastic w/ black printing (620716) + Translucent dull yellow plastic w/ black printing (620716)	ND
21. Translucent green plastic w/ black printing (620716) + Translucent dull blue plastic w/ black printing (620716) + Transparent plastic w/ black, deep black printing (621016)	ND
22. Matte deep green plastic (621016) + Matte deep yellow plastic (621016) + Lt. Black soft plastic (621016)	ND
23. Bright shiny black plastic (870380) + Beige pale yellow plastic (871180)	ND
24. Greenish lt. Grey plastic (871580) + Black grey plastic (870280)	ND
25. Silvery metal (Battery case screw) (100749)	ND
26. Silvery metal (Contact plate) (100748)	ND
27. Silvery metal w/ black plating (621616)	ND
28. Black metal (621616, 620716)	ND
29. Silvery metal (871880, 870080, 871280, 870180, 872080, 870380, 871180, 871580, 870280)	ND

- Note:
- ppm = parts per million
  - ND = Not Detected (lower than MDL)
  - MDL = Method Detection Limit = 10 ppm
  - 1% = 10000 mg/kg = 10000 ppm
  - + Composite test has been performed as per client's request and the results are calculated using the minimum specimen weight

This document is issued by the Company subject to its General Conditions of Service printed overleaf, available on request or accessible at <http://www.sgs.com/en/Terms-and-Conditions.aspx> and, for electronic format documents, subject to Terms and Conditions for Electronic Documents at <http://www.sgs.com/en/Terms-and-Conditions/Terms-e-Document.aspx>. Attention is drawn to the limitation of liability, indemnification and jurisdiction issues defined therein. Any holder of this document is advised that information contained hereon reflects the Company's findings at the time of its intervention only and within the limits of Client's instructions, if any. The Company's sole responsibility is to its Client and this document does not exonerate parties to a transaction from exercising all their rights and obligations under the transaction documents. This document cannot be reproduced except in full, without prior written approval of the Company. Any unauthorized alteration, forgery or falsification of the content or appearance of this document is unlawful and offenders may be prosecuted to the fullest extent of the law.

Unless otherwise stated the results shown in this test report refer only to the sample(s) tested and such sample(s) are retained for 30 days only.

**US 16 CFR Part 1307 – Phthalates Content**

Method: With reference to CPSC-CH-C1001-09.4

Analysis was performed by Gas Chromatography Mass Spectrometer (GC-MS) / High Performance Liquid Chromatography with Mass Spectrometer (HPLC-MS)

Test Item(s)	CAS No.	Result (s) (%)	MDL (%)	Permissible Limit (%)
<b>Specimen No.</b>	--	<b>1 - 24</b>		
Dibutyl Phthalate (DBP)	84-74-2	ND	0.003	0.1
Benzylbutyl Phthalate (BBP)	85-68-7	ND	0.003	0.1
Di-(2-ethyl hexyl) phthalate (DEHP) / Dioctyl Phthalate (DOP)	117-81-7	ND	0.003	0.1
Diisononyl Phthalate (DINP)	28553-12-0 68515-48-0	ND	0.010	0.1
Di-n-Hexyl phthalate (DHP/DnHP/DHEXP)	84-75-3	ND	0.003	0.1
Diisobutyl phthalate (DIBP)	84-69-5	ND	0.003	0.1
Di-n-pentyl phthalate (DPP/DPEP/DPENP)	131-18-0	ND	0.003	0.1
Dicyclohexyl phthalate (DCHP)	84-61-7	ND	0.003	0.1

**Specimen Description:**

- Dull green plastic w/ black printing w/ multicolor coating (Telescope) (100749) + Shiny black soft plastic (Buckle) (100749) + Matte black soft plastic (Belt) (100749)
- Clear transparent plastic (Compass cover) (100749) + Dull transparent plastic (Lens, light cover) (100749) + Translucent white plastic w/ black printing (Ball) (100748)
- Chocolate dark brown soft plastic w/ multicolor coating (663816) + Chocolate dull brown soft plastic w/ multicolor coating (663816) + Chocolate brown soft plastic w/ multicolor coating (663816)
- White soft plastic w/ multicolor coating (663816, 662816) + Grey plastic w/ black printing w/ multicolor coating (352240) + Translucent snow white plastic (352240, 352340)
- Matte green plastic w/ multicolor coating (352340) + Grey soft plastic w/ black printing w/ multicolor coating (100406) + Brown grey soft plastic w/ multicolor coating (100406)
- Transparent pale orange soft plastic w/ black printing w/ multicolor coating (269129, 622716, 662616) + Coffee brown soft plastic w/ black printing w/ multicolor coating (662416) + Greenish beige soft plastic w/ multicolor coating (662316)
- Dull yellow soft plastic w/ black printing w/ multicolor coating (622716) + Dull transparent soft plastic w/ multicolor coating (622716, 662616) + Matte light green soft plastic w/ black printing w/ multicolor coating (662716)
- Matte dull green soft plastic w/ black printing w/ multicolor coating (622616) + Transparent orange soft plastic w/ black printing w/ multicolor coating (100267) + Beige soft plastic w/ black printing w/ multicolor coating (663916, 661416)
- Pinkish brown soft plastic w/ black printing w/ multicolor coating (664016) + Matte lt. Green soft plastic w/ black printing w/ multicolor coating (663516) + Matte blue plastic w/ black printing (622116)
- Shiny dull red plastic (622116) + Transparent plastic (622116) + Matte red plastic w/ black printing (622116)
- Shiny black plastic (622116) + Dull red plastic w/ red printing (621616) + Yellow plastic w/ black printing (621616)
- Green plastic w/ black printing (621616) + Blue plastic w/ black printing (621616) + Bright transparent plastic (621616, 620916, 620716, 621016)
- Clear transparent plastic (621616, 620716) + Translucent white plastic (621616, 620716) + Transparent plastic w/ silvery, white printing (621616, 620716)
- Shiny green plastic (871880, 870080, 870180) + Translucent green plastic (871880, 870080, 870180) + Dark green plastic (871880)
- Pink plastic w/ multicolor coating (871880, 870080, 870180, 870380, 871180, 871580) + Brown plastic w/ multicolor coating (870080) + Dull blue plastic (871280, 870380, 871580, 870280)
- Shiny dull blue plastic (871280, 870380, 871580, 870280) + Shiny dark blue plastic w/ multicolor coating (871280) + Brown orange plastic (872080, 871180)

This document is issued by the Company subject to its General Conditions of Service printed overleaf, available on request or accessible at <http://www.sgs.com/en/Terms-and-Conditions.aspx> and, for electronic format documents, subject to Terms and Conditions for Electronic Documents at <http://www.sgs.com/en/Terms-and-Conditions/Terms-e-Document.aspx>. Attention is drawn to the limitation of liability, indemnification and jurisdiction issues defined therein. Any holder of this document is advised that information contained hereon reflects the Company's findings at the time of its intervention only and within the limits of Client's instructions, if any. The Company's sole responsibility is to its Client and this document does not exonerate parties to a transaction from exercising all their rights and obligations under the transaction documents. This document cannot be reproduced except in full, without prior written approval of the Company. Any unauthorized alteration, forgery or falsification of the content or appearance of this document is unlawful and offenders may be prosecuted to the fullest extent of the law.

Unless otherwise stated the results shown in this test report refer only to the sample(s) tested and such sample(s) are retained for 30 days only.

Specimen Description:

17. Transparent dull orange plastic (872080, 871180) + Dull beige plastic (872080) w/ Matte mud brown coating (872080) + Transparent plastic w/ black printing (100319) w/ White laminated paper w/ multicolor dots printing w/ adhesive backing (100319)
18. Shiny bright black plastic (620916) + Shiny bright black soft plastic (620916) w/ Transparent soft plastic w/ black printing w/ adhesive backing (620916) + Shiny red plastic w/ grey printing (620916)
19. Shiny yellow plastic w/ grey printing (620916) + Shiny bright green plastic w/ grey printing (620916) + Shiny blue plastic w/ grey printing (620916)
20. Snow white soft plastic w/ multicolor coating (663616) + Translucent dull red plastic w/ black printing (620716) + Translucent dull yellow plastic w/ black printing (620716)
21. Translucent green plastic w/ black printing (620716) + Translucent dull blue plastic w/ black printing (620716) + Transparent plastic w/ black, deep black printing (621016)
22. Matte deep green plastic (621016) + Matte deep yellow plastic (621016) + Lt. Black soft plastic (621016)
23. Bright shiny black plastic w/ multicolor coating (870380) + Beige pale yellow plastic w/ multicolor coating (871180)
24. Greenish lt. Grey plastic w/ multicolor coating (871580) + Black grey plastic w/ multicolor coating (870280)

- Note:
- % = percentage by weight
  - ND = Not Detected (lower than MDL)
  - MDL = Method Detection Limit
  - 1% = 10000 mg/kg = 10000 ppm
  - + Composite test has been performed as per client's request and the results are calculated using the total specimen weight

**US Model Toxics in Packaging Legislation (TPCH: Toxics in Packaging Clearing House) (formerly drafted by CONEG) – Total Lead, Cadmium, Mercury and Hexavalent Chromium content**

Method: With reference to IEC 62321-4:2013+AMD1:2017, IEC 62321-5:2013, IEC 62321-7-2:2017, IEC62321-7-1:2015

Analysis was performed by Inductively Coupled Plasma Optical Emission Spectrometer (ICP-OES) / Ultraviolet Visible Spectrophotometer (UV-Vis)

Test Item(s)	Pb	Cd	Hg	Cr(VI)	Total (Pb + Cd + Cr(VI)+ Hg)
<b>MDL (mg/kg)</b>	5	5	5	8	--
<b>Permissible Limit (mg/kg)</b>	--	--	--	--	100
<b>Specimen No.</b>	--	--	--	--	--
1 - 11	ND	ND	ND	ND#	ND

Specimen Description:

1. White paper w/ multi-color dots coating w/ brown carton backing (100749, 100748, 663816, 100406, 662816, 269129, 662416, 662316, 622716, 662716, 622616, 100267, 663916, 664016, 663516, 662616, 661416, 663616)
2. White paper w/ multi-color dots coating (100749, 352240, 352340, 621016)
3. White carton w/ multicolor dots coating (622116)
4. White paper w/ multicolor dots printing w/ grey carton backing (621616, 620916, 620716)
5. White laminated paper w/ multicolor dots printing w/ adhesive backing (871880, 870080, 871280, 870180, 872080, 870380, 871180, 871580, 870280)
6. Transparent plastic (100749, 100748, 663816, 352240, 100406, 662816, 269129, 662416, 662316, 622716, 662716, 622616, 100267, 663916, 664016, 663516, 662616, 661416, 620916, 663616)
7. Dull transparent soft plastic (622116) + Dull transparent soft plastic w/ adhesive backing (622116, 621616, 620916) + Clear transparent soft plastic (622116)
8. Clear transparent plastic (622116) + Clear transparent plastic (621616, 620916, 620716)
9. White paper w/ black printing (621616, 620716) + Brown carton (871880, 870080, 871280, 870180, 872080, 870380, 871180, 871580, 870280)

This document is issued by the Company subject to its General Conditions of Service printed overleaf, available on request or accessible at <http://www.sgs.com/en/Terms-and-Conditions.aspx> and, for electronic format documents, subject to Terms and Conditions for Electronic Documents at <http://www.sgs.com/en/Terms-and-Conditions/Terms-e-Document.aspx>. Attention is drawn to the limitation of liability, indemnification and jurisdiction issues defined therein. Any holder of this document is advised that information contained hereon reflects the Company's findings at the time of its intervention only and within the limits of Client's instructions, if any. The Company's sole responsibility is to its Client and this document does not exonerate parties to a transaction from exercising all their rights and obligations under the transaction documents. This document cannot be reproduced except in full, without prior written approval of the Company. Any unauthorized alteration, forgery or falsification of the content or appearance of this document is unlawful and offenders may be prosecuted to the fullest extent of the law.

Unless otherwise stated the results shown in this test report refer only to the sample(s) tested and such sample(s) are retained for 30 days only.

Specimen Description:

10. Matte transparent soft plastic w/ black printing (871880, 870080, 871280, 870180, 872080, 870380, 871180, 871580, 870280) + Dull matte transparent soft plastic (871880, 870080, 871280, 870180, 872080, 870380, 871180, 871580, 870280)
11. Matte transparent soft plastic (100319) + Transparent soft plastic w/ adhesive backing (352240, 352340)

- Note:
- mg/kg = milligram per kilogram
  - 1% = 10000 mg/kg = 10000 ppm
  - MDL = Method Detection Limit
  - ND = Not Detected (lower than MDL)
  - The TPCHE legislation has been enacted by California, Connecticut, Florida, Georgia, Illinois, Iowa, Maine, Maryland, Minnesota, Missouri, New Hampshire, New Jersey, New York, Pennsylvania, Rhode Island, Vermont, Virginia, Washington and Wisconsin.
  - # = The result of Hexavalent chromium (Cr(VI)) is considered as "Not Detected" since the total chromium content determined by acid digestion is "Not Detected".
  - + Composite test has been performed as per client's request and the results are calculated using the minimum specimen weight

**US California Proposition 65 – Total Lead Content**

Method: With reference to CPSC-CH-E1003-09.1 - Standard Operating Procedure for Determining Lead (Pb) in Paint and Other Similar Surface Coatings

Method (non-metallic materials): With reference to CPSC-CH-E1002-08.3 - Standard Operation Procedure for Determining Total Lead (Pb) in Non-Metal Children Product

Method (metal materials): With reference to CPSC-CH-E1001-08.3 - Standard Operating Procedure for Determining Total Lead (Pb) in Children's Metal Products (Including Children's Metal Jewelry)

Analysis was performed by Inductively Coupled Plasma Optical Emission Spectrometer (ICP-OES) / Inductively Coupled Plasma Mass Spectrometry (ICP-MS)

Test Item(s)	Lead (Pb)
Specimen Description	Result(s) (ppm)
1. Dull green plastic w/ black printing (Telescope) (100749) + Shiny black soft plastic (Buckle) (100749) + Matte black soft plastic (Belt) (100749)	ND
2. Clear transparent plastic (Compass cover) (100749) + Dull transparent plastic (Lens, light cover) (100749) + Translucent white plastic w/ black printing (Ball) (100748)	ND
3. Chocolate dark brown soft plastic (663816) + Chocolate dull brown soft plastic (663816) + Chocolate brown soft plastic (663816)	ND
4. White soft plastic (663816, 662816) + Grey plastic w/ black printing (352240) + Translucent snow white plastic (352240, 352340)	ND
5. Matte green plastic (352340) + Grey soft plastic w/ black printing (100406) + Brown grey soft plastic (100406)	ND
6. Transparent pale orange soft plastic w/ black printing (269129, 622716, 662616) + Coffee brown soft plastic w/ black printing (662416) + Greenish beige soft plastic (662316)	ND
7. Dull yellow soft plastic w/ black printing (622716) + Dull transparent soft plastic (622716, 662616) + Matte light green soft plastic w/ black printing (662716)	ND
8. Matte dull green soft plastic w/ black printing (622616) + Transparent orange soft plastic w/ black printing (100267) + Beige soft plastic w/ black printing (663916, 661416)	ND
9. Pinkish brown soft plastic w/ black printing (664016) + Matte lt. Green soft plastic w/ black printing (663516) + Matte blue plastic w/ black printing (622116)	ND

This document is issued by the Company subject to its General Conditions of Service printed overleaf, available on request or accessible at <http://www.sgs.com/en/Terms-and-Conditions.aspx> and, for electronic format documents, subject to Terms and Conditions for Electronic Documents at <http://www.sgs.com/en/Terms-and-Conditions/Terms-e-Documents.aspx>. Attention is drawn to the limitation of liability, indemnification and jurisdiction issues defined therein. Any holder of this document is advised that information contained hereon reflects the Company's findings at the time of its intervention only and within the limits of Client's instructions, if any. The Company's sole responsibility is to its Client and this document does not exonerate parties to a transaction from exercising all their rights and obligations under the transaction documents. This document cannot be reproduced except in full, without prior written approval of the Company. Any unauthorized alteration, forgery or falsification of the content or appearance of this document is unlawful and offenders may be prosecuted to the fullest extent of the law.

Unless otherwise stated the results shown in this test report refer only to the sample(s) tested and such sample(s) are retained for 30 days only.



Test Item(s)	Lead (Pb)
Specimen Description	Result(s) (ppm)
10. Shiny dull red plastic (622116) + Transparent plastic (622116) + Matte red plastic w/ black printing (622116)	ND
11. Shiny black plastic (622116) + Dull red plastic w/ red printing (621616) + Yellow plastic w/ black printing (621616)	ND
12. Green plastic w/ black printing (621616) + Blue plastic w/ black printing (621616) + Bright transparent plastic (621616, 620916, 620716, 621016)	ND
13. Clear transparent plastic (621616, 620716) + Translucent white plastic (621616, 620716) + Transparent plastic w/ silvery, white printing (621616, 620716)	ND
14. Shiny green plastic (871880, 870080, 870180) + Translucent green plastic (871880, 870080, 870180) + Dark green plastic (871880)	ND
15. Pink plastic (871880, 870080, 870180, 870380, 871180, 871580) + Brown plastic (870080) + Dull blue plastic (871280, 870380, 871580, 870280)	ND
16. Shiny dull blue plastic (871280, 870380, 871580, 870280) + Shiny dark blue plastic (871280) + Brown orange plastic (872080, 871180)	ND
17. Transparent dull orange plastic (872080, 871180) + Dull beige plastic (872080) + Transparent plastic w/ black printing (100319) w/ White laminated paper w/ multicolor dots printing w/ adhesive backing (100319)	ND
18. Shiny bright black plastic (620916) + Shiny bright black soft plastic (620916) w/ Transparent soft plastic w/ black printing w/ adhesive backing (620916) + Shiny red plastic w/ grey printing (620916)	ND
19. Shiny yellow plastic w/ grey printing (620916) + Shiny bright green plastic w/ grey printing (620916) + Shiny blue plastic w/ grey printing (620916)	ND
20. Snow white soft plastic (663616) + Translucent dull red plastic w/ black printing (620716) + Translucent dull yellow plastic w/ black printing (620716)	ND
21. Translucent green plastic w/ black printing (620716) + Translucent dull blue plastic w/ black printing (620716) + Transparent plastic w/ black, deep black printing (621016)	ND
22. Matte deep green plastic (621016) + Matte deep yellow plastic (621016) + Lt. Black soft plastic (621016)	ND
23. Bright shiny black plastic (870380) + Beige pale yellow plastic (871180)	ND
24. Greenish lt. Grey plastic (871580) + Black grey plastic (870280)	ND
25. Black fabric (871880, 870080, 871280, 870180, 872080, 870380, 871180, 871580, 870280)	ND
26. Silvery metal (Battery case screw) (100749)	ND
27. Silvery metal (Contact plate) (100748)	ND
28. Silvery metal w/ black plating (621616)	ND
29. Black metal (621616, 620716)	ND
30. Silvery metal (871880, 870080, 871280, 870180, 872080, 870380, 871180, 871580, 870280)	ND
31. Multicolor coating (Telescope) (100749) + Multicolor coating (663816) + Multicolor coating (352240)	ND
32. Multicolor coating (352340) + Multicolor coating (100406) + Multicolor coating (662816)	ND
33. Multicolor coating (269129) + Multicolor coating (662416) + Multicolor coating (662316)	ND
34. Multicolor coating (622716) + Multicolor coating (662716) + Multicolor coating (622616)	ND
35. Multicolor coating (100267) + Multicolor coating (663916) + Multicolor coating (664016)	ND
36. Multicolor coating (663516) + Multicolor coating (662616) + Multicolor coating (661416)	ND
37. Multicolor coating (871880) + Multicolor coating (870080) + Multicolor coating (871280)	ND

This document is issued by the Company subject to its General Conditions of Service printed overleaf, available on request or accessible at <http://www.sgs.com/en/Terms-and-Conditions.aspx> and, for electronic format documents, subject to Terms and Conditions for Electronic Documents at <http://www.sgs.com/en/Terms-and-Conditions/Terms-e-Documents.aspx>. Attention is drawn to the limitation of liability, indemnification and jurisdiction issues defined therein. Any holder of this document is advised that information contained hereon reflects the Company's findings at the time of its intervention only and within the limits of Client's instructions, if any. The Company's sole responsibility is to its Client and this document does not exonerate parties to a transaction from exercising all their rights and obligations under the transaction documents. This document cannot be reproduced except in full, without prior written approval of the Company. Any unauthorized alteration, forgery or falsification of the content or appearance of this document is unlawful and offenders may be prosecuted to the fullest extent of the law.

Unless otherwise stated the results shown in this test report refer only to the sample(s) tested and such sample(s) are retained for 30 days only.



Test Item(s)	Lead (Pb)
Specimen Description	Result(s) (ppm)
38. Multicolor coating (870180) + Matte mud brown coating (872080) + Multicolor coating (663616)	ND
39. Multicolor coating (870380) + Multicolor coating (871180)	ND
40. Multicolor coating (871580) + Multicolor coating (870280)	ND

Note:

- ppm = parts per million
- ND = Not Detected (lower than MDL)
- 1% = 10000mg/kg=10000ppm
- MDL = Method Detection Limit =10 ppm

The below note(s) is(are) applicable in case the relevant superscript(s) and symbol(s) was(were) shown in the result table:

- + Composite test has been performed as per client's request and the results are calculated using the minimum specimen weight

**Remark: Summary of permissible limit(s) of Lead requirement otherwise warning label required.**

Requirement(s)	Permissible Limit of Lead (ppm)	Effective Date
California Proposition 65 (ACSC Case No. RG-07-356892)	Surface Coating	90
	Accessible substrate	100

### California Prop 65 - Phthalates Content

Method: With reference to CPSC-CH-C1001-09.4

Analysis was performed by Gas Chromatography Mass Spectrometer (GC-MS) / High Performance Liquid Chromatography with Mass Spectrometer (HPLC-MS)

Test Item(s)	CAS No.	Result(s) (%)	MDL (%)
Specimen No.	--	1 - 24	
Dibutyl phthalate (DBP)	84-74-2	ND	0.003
Benzyl butyl phthalate (BBP)	85-68-7	ND	0.003
Di-(2-ethyl hexyl) phthalate (DEHP) / Dioctyl Phthalate (DOP)	117-81-7	ND	0.003
Di-"isononyl" phthalate (DINP)	28553-12-0 68515-48-0	ND	0.010
Di-"isodecyl" phthalate (DIDP)	26761-40-0 68515-49-1	ND	0.010
Di-n-Hexyl phthalate (DHP/DnHP/DHEXP)	84-75-3	ND	0.003

#### Specimen Description:

1. Dull green plastic w/ black printing w/ multicolor coating (Telescope) (100749) + Shiny black soft plastic (Buckle) (100749) + Matte black soft plastic (Belt) (100749)
2. Clear transparent plastic (Compass cover) (100749) + Dull transparent plastic (Lens, light cover) (100749) + Translucent white plastic w/ black printing (Ball) (100748)
3. Chocolate dark brown soft plastic w/ multicolor coating (663816) + Chocolate dull brown soft plastic w/ multicolor coating (663816) + Chocolate brown soft plastic w/ multicolor coating (663816)
4. White soft plastic w/ multicolor coating (663816, 662816) + Grey plastic w/ black printing w/ multicolor coating (352240) + Translucent snow white plastic (352240, 352340)
5. Matte green plastic w/ multicolor coating (352340) + Grey soft plastic w/ black printing w/ multicolor coating (100406) + Brown grey soft plastic w/ multicolor coating (100406)

This document is issued by the Company subject to its General Conditions of Service printed overleaf, available on request or accessible at <http://www.sgs.com/en/Terms-and-Conditions.aspx> and, for electronic format documents, subject to Terms and Conditions for Electronic Documents at <http://www.sgs.com/en/Terms-and-Conditions/Terms-e-Documents.aspx>. Attention is drawn to the limitation of liability, indemnification and jurisdiction issues defined therein. Any holder of this document is advised that information contained hereon reflects the Company's findings at the time of its intervention only and within the limits of Client's instructions, if any. The Company's sole responsibility is to its Client and this document does not exonerate parties to a transaction from exercising all their rights and obligations under the transaction documents. This document cannot be reproduced except in full, without prior written approval of the Company. Any unauthorized alteration, forgery or falsification of the content or appearance of this document is unlawful and offenders may be prosecuted to the fullest extent of the law.

Unless otherwise stated the results shown in this test report refer only to the sample(s) tested and such sample(s) are retained for 30 days only.

Specimen Description:

6. Transparent pale orange soft plastic w/ black printing w/ multicolor coating (269129, 622716, 662616) + Coffee brown soft plastic w/ black printing w/ multicolor coating (662416) + Greenish beige soft plastic w/ multicolor coating (662316)
7. Dull yellow soft plastic w/ black printing w/ multicolor coating (622716) + Dull transparent soft plastic w/ multicolor coating (622716, 662616) + Matte light green soft plastic w/ black printing w/ multicolor coating (662716)
8. Matte dull green soft plastic w/ black printing w/ multicolor coating (622616) + Transparent orange soft plastic w/ black printing w/ multicolor coating (100267) + Beige soft plastic w/ black printing w/ multicolor coating (663916, 661416)
9. Pinkish brown soft plastic w/ black printing w/ multicolor coating (664016) + Matte Lt. Green soft plastic w/ black printing w/ multicolor coating (663516) + Matte blue plastic w/ black printing (622116)
10. Shiny dull red plastic (622116) + Transparent plastic (622116) + Matte red plastic w/ black printing (622116)
11. Shiny black plastic (622116) + Dull red plastic w/ red printing (621616) + Yellow plastic w/ black printing (621616)
12. Green plastic w/ black printing (621616) + Blue plastic w/ black printing (621616) + Bright transparent plastic (621616, 620916, 620716, 621016)
13. Clear transparent plastic (621616, 620716) + Translucent white plastic (621616, 620716) + Transparent plastic w/ silvery, white printing (621616, 620716)
14. Shiny green plastic (871880, 870080, 870180) + Translucent green plastic (871880, 870080, 870180) + Dark green plastic (871880)
15. Pink plastic w/ multicolor coating (871880, 870080, 870180, 870380, 871180, 871580) + Brown plastic w/ multicolor coating (870080) + Dull blue plastic (871280, 870380, 871580, 870280)
16. Shiny dull blue plastic (871280, 870380, 871580, 870280) + Shiny dark blue plastic w/ multicolor coating (871280) + Brown orange plastic (872080, 871180)
17. Transparent dull orange plastic (872080, 871180) + Dull beige plastic (872080) w/ Matte mud brown coating (872080) + Transparent plastic w/ black printing (100319) w/ White laminated paper w/ multicolor dots printing w/ adhesive backing (100319)
18. Shiny bright black plastic (620916) + Shiny bright black soft plastic (620916) w/ Transparent soft plastic w/ black printing w/ adhesive backing (620916) + Shiny red plastic w/ grey printing (620916)
19. Shiny yellow plastic w/ grey printing (620916) + Shiny bright green plastic w/ grey printing (620916) + Shiny blue plastic w/ grey printing (620916)
20. Snow white soft plastic w/ multicolor coating (663616) + Translucent dull red plastic w/ black printing (620716) + Translucent dull yellow plastic w/ black printing (620716)
21. Translucent green plastic w/ black printing (620716) + Translucent dull blue plastic w/ black printing (620716) + Transparent plastic w/ black, deep black printing (621016)
22. Matte deep green plastic (621016) + Matte deep yellow plastic (621016) + Lt. Black soft plastic (621016)
23. Bright shiny black plastic w/ multicolor coating (870380) + Beige pale yellow plastic w/ multicolor coating (871180)
24. Greenish Lt. Grey plastic w/ multicolor coating (871580) + Black grey plastic w/ multicolor coating (870280)

- Note:
- % = percentage by weight
  - MDL = Method Detection Limit
  - ND = Not Detected (lower than MDL)
  - 1% = 10000 mg/kg = 10000 ppm
  - + Composite test has been performed as per client's request and the results are calculated using the total specimen weight

**Summary of Permissible Limit of Requirement(s) otherwise warning label required:**

Requirement(s)	Permissible Limit
California Proposition 65 (ACSC Case No. BG07350969)	
- Toys for children under 6 or childcare articles for children under 3	≤ 0.1% for each of DBP, BBP, DEHP, DIDP, DnHP and DINP

This document is issued by the Company subject to its General Conditions of Service printed overleaf, available on request or accessible at <http://www.sgs.com/en/Terms-and-Conditions.aspx> and, for electronic format documents, subject to Terms and Conditions for Electronic Documents at <http://www.sgs.com/en/Terms-and-Conditions/Terms-e-Documents.aspx>. Attention is drawn to the limitation of liability, indemnification and jurisdiction issues defined therein. Any holder of this document is advised that information contained hereon reflects the Company's findings at the time of its intervention only and within the limits of Client's instructions, if any. The Company's sole responsibility is to its Client and this document does not exonerate parties to a transaction from exercising all their rights and obligations under the transaction documents. This document cannot be reproduced except in full, without prior written approval of the Company. Any unauthorized alteration, forgery or falsification of the content or appearance of this document is unlawful and offenders may be prosecuted to the fullest extent of the law.

Unless otherwise stated the results shown in this test report refer only to the sample(s) tested and such sample(s) are retained for 30 days only.



# Test Report

No.T32320270427TY

Date: Jul 11, 2023

Page 36 of 70

## TOYS REGULATIONS (SOR/2011-17) AMENDED UP TO JANUARY 11, 2019 OF CANADA CONSUMER PRODUCT SAFETY ACT.

AS SPECIFIED IN TOYS REGULATIONS (SOR/2011-17) AMENDED UP TO JANUARY 11, 2019 OF CANADA CONSUMER PRODUCT SAFETY ACT.

Clauses relevant to the item:

Section	Description	Result
Section 3	General	Pass
Section 4	Packaging	Pass
Section 10	Plastic Components	Pass
Section 21	Celluloid or Cellulose Nitrate	Pass
Section 23	Heavy Metals Contents in Surface Coatings/Paint	Pass

(See Result Page)

Result Page:

### Canada Consumer Product Safety Act (S.C. 2010, c. 21), Toys Regulations (SOR/2011-17) (Including amendments SOR/2012-71, SOR/2016-195, SOR/2016-302, SOR/2018-138 and SOR/2022-122) - Section 23 (a) and Section 23 (c) - Lead and Mercury in surface coating material

Method: With reference to Canada Health Product Safety Bureau, Reference Manual Book 5 – Laboratory Policies and Procedures, Part B: Test Methods Section, Method C02.2.2:2020 / C07:2019  
Analysis was performed by Inductively Coupled Plasma Optical Emission Spectrometer (ICP-OES).

Test Item(s)	Pb	Hg
<b>Permissible Limit (mg/kg)</b>	<b>90</b>	<b>10</b>
<b>Specimen Description</b>	<b>Result(s) (mg/kg)</b>	
1. White laminated paper w/ multicolor dots printing w/ adhesive backing (100319)	ND	ND
2. Transparent soft plastic w/ black printing w/ adhesive backing (620916)	ND	ND
3. Multicolor coating (Telescope) (100749) + Multicolor coating (663816) + Multicolor coating (352240)	ND	ND
4. Multicolor coating (352340) + Multicolor coating (100406) + Multicolor coating (662816)	ND	ND
5. Multicolor coating (269129) + Multicolor coating (662416) + Multicolor coating (662316)	ND	ND
6. Multicolor coating (622716) + Multicolor coating (662716) + Multicolor coating (622616)	ND	ND
7. Multicolor coating (100267) + Multicolor coating (663916) + Multicolor coating (664016)	ND	ND
8. Multicolor coating (663516) + Multicolor coating (662616) + Multicolor coating (661416)	ND	ND
9. Multicolor coating (871880) + Multicolor coating (870080) + Multicolor coating (871280)	ND	ND
10. Multicolor coating (870180) + Matte mud brown coating (872080) + Multicolor coating (663616)	ND	ND
11. Multicolor coating (870380) + Multicolor coating (871180)	ND	ND
12. Multicolor coating (871580) + Multicolor coating (870280)	ND	ND

- Note:
- mg/kg = milligram per kilogram
  - ND = Not Detected (lower than MDL)
  - MDL = Method Detection Limit = 10 mg/kg
  - + Composite test has been performed as per client's request and the results are calculated using the minimum specimen weight

This document is issued by the Company subject to its General Conditions of Service printed overleaf, available on request or accessible at <http://www.sgs.com/en/Terms-and-Conditions.aspx> and, for electronic format documents, subject to Terms and Conditions for Electronic Documents at <http://www.sgs.com/en/Terms-and-Conditions/Terms-e-Documents.aspx>. Attention is drawn to the limitation of liability, indemnification and jurisdiction issues defined therein. Any holder of this document is advised that information contained hereon reflects the Company's findings at the time of its intervention only and within the limits of Client's instructions, if any. The Company's sole responsibility is to its Client and this document does not exonerate parties to a transaction from exercising all their rights and obligations under the transaction documents. This document cannot be reproduced except in full, without prior written approval of the Company. Any unauthorized alteration, forgery or falsification of the content or appearance of this document is unlawful and offenders may be prosecuted to the fullest extent of the law.

Unless otherwise stated the results shown in this test report refer only to the sample(s) tested and such sample(s) are retained for 30 days only.



# Test Report

No.T32320270427TY

Date: Jul 11, 2023

Page 37 of 70

## **Canada Consumer Product Safety Act (S.C. 2010, c. 21), Toys Regulations (SOR/2011-17) (Including amendments SOR/2012-71, SOR/2016-195, SOR/2016-302, SOR/2018-138 and SOR/2022-122) - Section 23 (b) - Heavy metals in surface coating material**

Method: With reference to Canada Health Product Safety Bureau, Reference Manual Book 5 – Laboratory Policies and Procedures, Part B: Test Methods Section, Method C02.2.2:2020 / CPSC-CH-E1003-09.1 / ASTM F963-17 Clause 8.3

Analysis was performed by Inductively Coupled Plasma Optical Emission Spectrometer (ICP-OES).

For Soluble Heavy Metal Content:

Test Item(s)	Sb	As	Ba	Cd	Se
MDL (mg/kg)	50	50	50	50	50
Permissible Limit (mg/kg)	1000	1000	1000	1000	1000
Specimen Description	Soluble Result(s) (mg/kg)				
1. Light black coating (Pattern) (100749)	ND	ND	ND	ND	ND
2. Mud dark brown coating (Pattern) (100749)	ND	ND	ND	ND	ND
3. Mud grey coating (Pattern) (100749)	ND	ND	ND	ND	ND
4. Black coating (663816)	ND	ND	ND	ND	ND
5. Beige brown coating (663816)	ND	ND	ND	ND	ND
6. Chocolate dark brown coating (663816)	ND	ND	ND	ND	ND
7. Shiny black coating (352240, 871880, 870080, 871280, 870180, 870380, 871580, 870280)	ND	ND	ND	ND	ND
8. Shiny dull white coating (352240, 871880, 870080, 871280, 870180, 870380, 871580, 870280)	ND	ND	ND	ND	ND
9. Shiny dull pink coating (352240, 352340)	ND	ND	ND	ND	ND
10. Shiny dull red coating (352240)	ND	ND	ND	ND	ND
11. Greenish black coating (352340)	ND	ND	ND	ND	ND
12. Pinkish brown coating (352340)	ND	ND	ND	ND	ND
13. Pale yellow coating (100406)	ND	ND	ND	ND	ND
14. Snow white coating (662816, 662716, 622616, 100267, 663516)	ND	ND	ND	ND	ND
15. Pale brown coating (662816)	ND	ND	ND	ND	ND
16. Bright yellow coating (662816)	ND	ND	ND	ND	ND
17. Bright green coating (662816)	ND	ND	ND	ND	ND
18. Shiny bright red coating (662816)	ND	ND	ND	ND	ND
19. Beige yellow coating (662816)	ND	ND	ND	ND	ND
20. Matte black coating (269129, 662616)	ND	ND	ND	ND	ND
21. Brownish dark grey coating (269129)	ND	ND	ND	ND	ND
22. Shiny dull green coating (269129)	ND	ND	ND	ND	ND
23. Shiny mud dark green coating (269129)	ND	ND	ND	ND	ND
24. Transparent yellow coating (269129)	ND	ND	ND	ND	ND
25. Shiny light green coating (269129)	ND	ND	ND	ND	ND
26. Matte light green coating (662416)	ND	ND	ND	ND	ND
27. Pea green coating (662416)	ND	ND	ND	ND	ND
28. Matte brown coating (662316)	ND	ND	ND	ND	ND
29. Dull grey coating (662316)	ND	ND	ND	ND	ND
30. Olive green coating (662316)	ND	ND	ND	ND	ND
31. Shiny dark green coating (662316)	ND	ND	ND	ND	ND
32. Blackish dark brown coating (622716)	ND	ND	ND	ND	ND
33. Bright dull yellow coating (662716)	ND	ND	ND	ND	ND
34. Matte dull yellow coating (662716, 622616)	ND	ND	ND	ND	ND
35. Matte deep black coating (662716, 622616, 100267)	ND	ND	ND	ND	ND
36. Matte red coating (662716)	ND	ND	ND	ND	ND
37. Shiny deep grey coating (662716)	ND	ND	ND	ND	ND
38. Matte chocolate brown coating (622616)	ND	ND	ND	ND	ND

This document is issued by the Company subject to its General Conditions of Service printed overleaf, available on request or accessible at <http://www.sgs.com/en/Terms-and-Conditions.aspx> and, for electronic format documents, subject to Terms and Conditions for Electronic Documents at <http://www.sgs.com/en/Terms-and-Conditions/Terms-e-Documents.aspx>. Attention is drawn to the limitation of liability, indemnification and jurisdiction issues defined therein. Any holder of this document is advised that information contained hereon reflects the Company's findings at the time of its intervention only and within the limits of Client's instructions, if any. The Company's sole responsibility is to its Client and this document does not exonerate parties to a transaction from exercising all their rights and obligations under the transaction documents. This document cannot be reproduced except in full, without prior written approval of the Company. Any unauthorized alteration, forgery or falsification of the content or appearance of this document is unlawful and offenders may be prosecuted to the fullest extent of the law.

Unless otherwise stated the results shown in this test report refer only to the sample(s) tested and such sample(s) are retained for 30 days only.





**Test Report**

No.T32320270427TY

Date: Jul 11, 2023

Page 38 of 70

Test Item(s)	Sb	As	Ba	Cd	Se
<b>MDL (mg/kg)</b>	50	50	50	50	50
<b>Permissible Limit (mg/kg)</b>	1000	1000	1000	1000	1000
<b>Specimen Description</b>	<b>Soluble Result(s) (mg/kg)</b>				
39. Matte orange coating (622616)	ND	ND	ND	ND	ND
40. Matte dull orange coating (622616)	ND	ND	ND	ND	ND
41. Matte lt. Grey coating (100267)	ND	ND	ND	ND	ND
42. Matte dull pink coating (100267)	ND	ND	ND	ND	ND
43. Pinkish purple coating (100267)	ND	ND	ND	ND	ND
44. Bright silvery coating (100267)	ND	ND	ND	ND	ND
45. Metallic green coating (100267)	ND	ND	ND	ND	ND
46. Metallic dark red coating (100267)	ND	ND	ND	ND	ND
47. Shiny lt. Black coating (663916, 664016, 661416)	ND	ND	ND	ND	ND
48. Pale mud brown coating (663916)	ND	ND	ND	ND	ND
49. Mud dark yellow coating (664016)	ND	ND	ND	ND	ND
50. Chocolate brown coating (663516)	ND	ND	ND	ND	ND
51. Bright pale brown coating (663516)	ND	ND	ND	ND	ND
52. Chocolate dull brown coating (663516, 662616)	ND	ND	ND	ND	ND
53. Beige dull yellow coating (662616)	ND	ND	ND	ND	ND
54. Coffee brown coating (661416)	ND	ND	ND	ND	ND
55. Chocolate deep brown coating (661416)	ND	ND	ND	ND	ND
56. Off white coating (871880, 870380, 871580, 870280)	ND	ND	ND	ND	ND
57. Bright lt. Black coating (871880)	ND	ND	ND	ND	ND
58. Dark chocolate brown coating (870080)	ND	ND	ND	ND	ND
59. Dull greenish black coating (870180)	ND	ND	ND	ND	ND
60. Matte mud brown coating (872080)	ND	ND	ND	ND	ND
61. White laminated paper w/ multicolor dots printing w/ adhesive backing (100319)	ND	ND	ND	ND	ND
62. Transparent soft plastic w/ black printing w/ adhesive backing (620916)	ND	ND	ND	ND	ND
63. Matte dull orange coating (663616)	ND	ND	ND	ND	ND
64. Mud lt. Yellow coating (663616)	ND	ND	ND	ND	ND
65. Mud dark brown coating (663616)	ND	ND	ND	ND	ND
66. Clear dull blue coating (663616)	ND	ND	ND	ND	ND
67. Clear lt. Blue coating (663616)	ND	ND	ND	ND	ND
68. Mud dull yellow coating (663616)	ND	ND	ND	ND	ND
69. Matte deep brown coating (871180)	ND	ND	ND	ND	ND
70. Deep black coating (871180)	ND	ND	ND	ND	ND
71. Dull flesh coating (663816)	ND	ND	ND	ND	ND
72. Dull white coating (663816)	ND	ND	ND	ND	ND
73. Bright orange coating (663816)	ND	ND	ND	ND	ND
74. Grey coating (663816)	ND	ND	ND	ND	ND
75. Dull beige coating (663816)	ND	ND	ND	ND	ND
76. Orange brown coating (352340)	ND	ND	ND	ND	ND
77. Yellow coating (352340)	ND	ND	ND	ND	ND
78. Bright white coating (352340)	ND	ND	ND	ND	ND
79. Shiny dull grey coating (352340)	ND	ND	ND	ND	ND
80. Lt. Black coating (100406)	ND	ND	ND	ND	ND
81. Lt. Brown coating (100406)	ND	ND	ND	ND	ND
82. Dull orange coating (662816)	ND	ND	ND	ND	ND
83. Bright black coating (662816, 269129, 662316, 622716, 622616, 663516, 662616)	ND	ND	ND	ND	ND
84. Dull golden coating (269129)	ND	ND	ND	ND	ND
85. Coffee dull brown coating (662416)	ND	ND	ND	ND	ND
86. Lt. Silvery coating (662316)	ND	ND	ND	ND	ND

This document is issued by the Company subject to its General Conditions of Service printed overleaf, available on request or accessible at <http://www.sgs.com/en/Terms-and-Conditions.aspx> and, for electronic format documents, subject to Terms and Conditions for Electronic Documents at <http://www.sgs.com/en/Terms-and-Conditions/Terms-e-Document.aspx>. Attention is drawn to the limitation of liability, indemnification and jurisdiction issues defined therein. Any holder of this document is advised that information contained hereon reflects the Company's findings at the time of its intervention only and within the limits of Client's instructions, if any. The Company's sole responsibility is to its Client and this document does not exonerate parties to a transaction from exercising all their rights and obligations under the transaction documents. This document cannot be reproduced except in full, without prior written approval of the Company. Any unauthorized alteration, forgery or falsification of the content or appearance of this document is unlawful and offenders may be prosecuted to the fullest extent of the law.

Unless otherwise stated the results shown in this test report refer only to the sample(s) tested and such sample(s) are retained for 30 days only.



Test Item(s)	Sb	As	Ba	Cd	Se
<b>MDL (mg/kg)</b>	50	50	50	50	50
<b>Permissible Limit (mg/kg)</b>	1000	1000	1000	1000	1000
<b>Specimen Description</b>	<b>Soluble Result(s) (mg/kg)</b>				
87. Greyish mud brown coating (622716)	ND	ND	ND	ND	ND
88. Pale black coating (622716)	ND	ND	ND	ND	ND
89. Matte yellow coating (662716, 622616)	ND	ND	ND	ND	ND
90. Pinkish grey coating (662716)	ND	ND	ND	ND	ND
91. Brownish dark green coating (622616)	ND	ND	ND	ND	ND
92. Pink coating (100267)	ND	ND	ND	ND	ND
93. Deep mud green coating (663916, 661416)	ND	ND	ND	ND	ND
94. Grey brown coating (663516)	ND	ND	ND	ND	ND
95. Coffee brown coating (663516)	ND	ND	ND	ND	ND
96. Lt. Yellow coating (663516)	ND	ND	ND	ND	ND
97. Deep beige coating (662616)	ND	ND	ND	ND	ND
98. Lt. Brown coating (662616)	ND	ND	ND	ND	ND
99. Beige white coating (662616)	ND	ND	ND	ND	ND
100. Beige Lt. Brown coating (662616)	ND	ND	ND	ND	ND
101. Bluish grey coating (662616)	ND	ND	ND	ND	ND
102. Shiny green coating (871880)	ND	ND	ND	ND	ND
103. Greyish off white coating (870080)	ND	ND	ND	ND	ND
104. Dull pink coating (871280)	ND	ND	ND	ND	ND
105. Brown pink coating (870180)	ND	ND	ND	ND	ND
106. Mud dull white coating (663616)	ND	ND	ND	ND	ND
107. Mud green coating (663616)	ND	ND	ND	ND	ND
108. Mud dark grey coating (663616)	ND	ND	ND	ND	ND
109. Mud black coating (663616)	ND	ND	ND	ND	ND
110. Mud white coating (663616)	ND	ND	ND	ND	ND
111. Pale red coating (663616)	ND	ND	ND	ND	ND
112. Lt. Grey coating (870380)	ND	ND	ND	ND	ND
113. Pale pink coating (871580)	ND	ND	ND	ND	ND

Note: - mg/kg = milligram per kilogram  
 - ND = Not Detected (lower than MDL)  
 - MDL = Method Detection Limit

**Canada Consumer Product Safety Act (S.C. 2010, c. 21), Consumer Products Containing Lead Regulations, SOR/2018-83 – Total Lead content**

Method : With reference to Canada Health Product Safety Bureau, Reference Manual Book 5 - Laboratory Policies and Procedures, Part B: Test Methods Section, Method C02.2.2:2020 / C02.3.2:2021 / C02.4.1:2019 Analysis was performed by Inductively Coupled Plasma Optical Emission Spectrometer (ICP-OES)

Test Item(s)	Lead (Pb)
<b>MDL (mg/kg)</b>	10
<b>Permissible Limit (mg/kg)</b>	90
<b>Specimen Description</b>	<b>Result(s) (mg/kg)</b>
1. Dull green plastic w/ black printing (Telescope) (100749) + Shiny black soft plastic (Buckle) (100749) + Matte black soft plastic (Belt) (100749)	ND
2. Clear transparent plastic (Compass cover) (100749) + Dull transparent plastic (Lens, light cover) (100749) + Translucent white plastic w/ black printing (Ball) (100748)	ND
3. Chocolate dark brown soft plastic (663816) + Chocolate dull brown soft plastic (663816) + Chocolate brown soft plastic (663816)	ND

This document is issued by the Company subject to its General Conditions of Service printed overleaf, available on request or accessible at <http://www.sgs.com/en/Terms-and-Conditions.aspx> and, for electronic format documents, subject to Terms and Conditions for Electronic Documents at <http://www.sgs.com/en/Terms-and-Conditions/Terms-e-Documents.aspx>. Attention is drawn to the limitation of liability, indemnification and jurisdiction issues defined therein. Any holder of this document is advised that information contained hereon reflects the Company's findings at the time of its intervention only and within the limits of Client's instructions, if any. The Company's sole responsibility is to its Client and this document does not exonerate parties to a transaction from exercising all their rights and obligations under the transaction documents. This document cannot be reproduced except in full, without prior written approval of the Company. Any unauthorized alteration, forgery or falsification of the content or appearance of this document is unlawful and offenders may be prosecuted to the fullest extent of the law.

Unless otherwise stated the results shown in this test report refer only to the sample(s) tested and such sample(s) are retained for 30 days only.

Test Item(s)	Lead (Pb)
MDL (mg/kg)	10
Permissible Limit (mg/kg)	90
Specimen Description	Result(s) (mg/kg)
4. White soft plastic (663816, 662816) + Grey plastic w/ black printing (352240) + Translucent snow white plastic (352240, 352340)	ND
5. Matte green plastic (352340) + Grey soft plastic w/ black printing (100406) + Brown grey soft plastic (100406)	ND
6. Transparent pale orange soft plastic w/ black printing (269129, 622716, 662616) + Coffee brown soft plastic w/ black printing (662416) + Greenish beige soft plastic (662316)	ND
7. Dull yellow soft plastic w/ black printing (622716) + Dull transparent soft plastic (622716, 662616) + Matte light green soft plastic w/ black printing (662716)	ND
8. Matte dull green soft plastic w/ black printing (622616) + Transparent orange soft plastic w/ black printing (100267) + Beige soft plastic w/ black printing (663916, 661416)	ND
9. Pinkish brown soft plastic w/ black printing (664016) + Matte lt. Green soft plastic w/ black printing (663516) + Matte blue plastic w/ black printing (622116)	ND
10. Shiny dull red plastic (622116) + Transparent plastic (622116) + Matte red plastic w/ black printing (622116)	ND
11. Shiny black plastic (622116) + Dull red plastic w/ red printing (621616) + Yellow plastic w/ black printing (621616)	ND
12. Green plastic w/ black printing (621616) + Blue plastic w/ black printing (621616) + Bright transparent plastic (621616, 620916, 620716, 621016)	ND
13. Clear transparent plastic (621616, 620716) + Translucent white plastic (621616, 620716) + Transparent plastic w/ silvery, white printing (621616, 620716)	ND
14. Shiny green plastic (871880, 870080, 870180) + Translucent green plastic (871880, 870080, 870180) + Dark green plastic (871880)	ND
15. Pink plastic (871880, 870080, 870180, 870380, 871180, 871580) + Brown plastic (870080) + Dull blue plastic (871280, 870380, 871580, 870280)	ND
16. Shiny dull blue plastic (871280, 870380, 871580, 870280) + Shiny dark blue plastic (871280) + Brown orange plastic (872080, 871180)	ND
17. Transparent dull orange plastic (872080, 871180) + Dull beige plastic (872080) + Transparent plastic w/ black printing (100319) w/ White laminated paper w/ multicolor dots printing w/ adhesive backing (100319)	ND
18. Shiny bright black plastic (620916) + Shiny bright black soft plastic (620916) w/ Transparent soft plastic w/ black printing w/ adhesive backing (620916) + Shiny red plastic w/ grey printing (620916)	ND
19. Shiny yellow plastic w/ grey printing (620916) + Shiny bright green plastic w/ grey printing (620916) + Shiny blue plastic w/ grey printing (620916)	ND
20. Snow white soft plastic (663616) + Translucent dull red plastic w/ black printing (620716) + Translucent dull yellow plastic w/ black printing (620716)	ND
21. Translucent green plastic w/ black printing (620716) + Translucent dull blue plastic w/ black printing (620716) + Transparent plastic w/ black, deep black printing (621016)	ND
22. Matte deep green plastic (621016) + Matte deep yellow plastic (621016) + Lt. Black soft plastic (621016)	ND
23. Bright shiny black plastic (870380) + Beige pale yellow plastic (871180)	ND
24. Greenish lt. Grey plastic (871580) + Black grey plastic (870280)	ND
25. Multicolor coating (Telescope) (100749) + Multicolor coating (663816) + Multicolor coating (352240)	ND
26. Multicolor coating (352340) + Multicolor coating (100406) + Multicolor coating (662816)	ND
27. Multicolor coating (269129) + Multicolor coating (662416) + Multicolor coating (662316)	ND
28. Multicolor coating (622716) + Multicolor coating (662716) + Multicolor coating (622616)	ND
29. Multicolor coating (100267) + Multicolor coating (663916) + Multicolor coating (664016)	ND
30. Multicolor coating (663516) + Multicolor coating (662616) + Multicolor coating (661416)	ND
31. Multicolor coating (871880) + Multicolor coating (870080) + Multicolor coating (871280)	ND

This document is issued by the Company subject to its General Conditions of Service printed overleaf, available on request or accessible at <http://www.sgs.com/en/Terms-and-Conditions.aspx> and, for electronic format documents, subject to Terms and Conditions for Electronic Documents at <http://www.sgs.com/en/Terms-and-Conditions/Terms-e-Documents.aspx>. Attention is drawn to the limitation of liability, indemnification and jurisdiction issues defined therein. Any holder of this document is advised that information contained hereon reflects the Company's findings at the time of its intervention only and within the limits of Client's instructions, if any. The Company's sole responsibility is to its Client and this document does not exonerate parties to a transaction from exercising all their rights and obligations under the transaction documents. This document cannot be reproduced except in full, without prior written approval of the Company. Any unauthorized alteration, forgery or falsification of the content or appearance of this document is unlawful and offenders may be prosecuted to the fullest extent of the law.

Unless otherwise stated the results shown in this test report refer only to the sample(s) tested and such sample(s) are retained for 30 days only.



# Test Report

No.T32320270427TY

Date: Jul 11, 2023

Page 41 of 70

<b>Test Item(s)</b>	<b>Lead (Pb)</b>
<b>MDL (mg/kg)</b>	10
<b>Permissible Limit (mg/kg)</b>	90
<b>Specimen Description</b>	<b>Result(s) (mg/kg)</b>
32. Multicolor coating (870180) + Matte mud brown coating (872080) + Multicolor coating (663616)	ND
33. Multicolor coating (870380) + Multicolor coating (871180)	ND
34. Multicolor coating (871580) + Multicolor coating (870280)	ND

Note:

- mg/kg = milligram per kilogram
- ND = Not Detected (lower than MDL)
- MDL = Method Detection Limit
- + Composite test has been performed as per client's request and the results are calculated using the minimum specimen weight

### Canada Phthalates Regulation (SOR/2016-188)( formerly restricted under SOR/2010-298)

Method: With reference to CPSC-CH-C1001-09.4 / Canada Health Product Safety Bureau, Reference Manual Book 5 – Laboratory Policies and Procedures, Part B: Test Methods Section, Method C-34:2018 – Determination of Phthalates in Polyvinyl Chloride Consumer Products

Analysis was performed by Gas Chromatography Mass Spectrometer (GC-MS) / High Performance Liquid Chromatography with Mass Spectrometer (HPLC-MS)

Vinyl Materials that can, in a reasonably foreseeable Manner, be placed in the Mouth of a Child under 4 Years of Age

Test Item(s) Specimen No.	CAS No.	Result (s) (%) 1 - 24	MDL (%)	Permissible Limit (%)
Dibutyl Phthalate (DBP)	84-74-2	ND	0.003	0.1
Benzylbutyl Phthalate (BBP)	85-68-7	ND	0.003	0.1
Di-(2-ethyl hexyl) phthalate (DEHP) / Dioctyl Phthalate (DOP)	117-81-7	ND	0.003	0.1
Diisononyl Phthalate (DINP)	28553-12-0 68515-48-0	ND	0.010	0.1
Di-n-octyl Phthalate (DNOP)	117-84-0	ND	0.003	0.1
Diisodecyl Phthalate (DIDP)	26761-40-0 68515-49-1	ND	0.010	0.1

### Specimen Description:

1. Dull green plastic w/ black printing w/ multicolor coating (Telescope) (100749) + Shiny black soft plastic (Buckle) (100749) + Matte black soft plastic (Belt) (100749)
2. Clear transparent plastic (Compass cover) (100749) + Dull transparent plastic (Lens, light cover) (100749) + Translucent white plastic w/ black printing (Ball) (100748)
3. Chocolate dark brown soft plastic w/ multicolor coating (663816) + Chocolate dull brown soft plastic w/ multicolor coating (663816) + Chocolate brown soft plastic w/ multicolor coating (663816)
4. White soft plastic w/ multicolor coating (663816, 662816) + Grey plastic w/ black printing w/ multicolor coating (352240) + Translucent snow white plastic (352240, 352340)
5. Matte green plastic w/ multicolor coating (352340) + Grey soft plastic w/ black printing w/ multicolor coating (100406) + Brown grey soft plastic w/ multicolor coating (100406)
6. Transparent pale orange soft plastic w/ black printing w/ multicolor coating (269129, 622716, 662616) + Coffee brown soft plastic w/ black printing w/ multicolor coating (662416) + Greenish beige soft plastic w/ multicolor coating (662316)

This document is issued by the Company subject to its General Conditions of Service printed overleaf, available on request or accessible at <http://www.sgs.com/en/Terms-and-Conditions.aspx> and, for electronic format documents, subject to Terms and Conditions for Electronic Documents at <http://www.sgs.com/en/Terms-and-Conditions/Terms-e-Documents.aspx>. Attention is drawn to the limitation of liability, indemnification and jurisdiction issues defined therein. Any holder of this document is advised that information contained hereon reflects the Company's findings at the time of its intervention only and within the limits of Client's instructions, if any. The Company's sole responsibility is to its Client and this document does not exonerate parties to a transaction from exercising all their rights and obligations under the transaction documents. This document cannot be reproduced except in full, without prior written approval of the Company. Any unauthorized alteration, forgery or falsification of the content or appearance of this document is unlawful and offenders may be prosecuted to the fullest extent of the law.

Unless otherwise stated the results shown in this test report refer only to the sample(s) tested and such sample(s) are retained for 30 days only.

Specimen Description:

7. Dull yellow soft plastic w/ black printing w/ multicolor coating (622716) + Dull transparent soft plastic w/ multicolor coating (622716, 662616) + Matte light green soft plastic w/ black printing w/ multicolor coating (662716)
8. Matte dull green soft plastic w/ black printing w/ multicolor coating (622616) + Transparent orange soft plastic w/ black printing w/ multicolor coating (100267) + Beige soft plastic w/ black printing w/ multicolor coating (663916, 661416)
9. Pinkish brown soft plastic w/ black printing w/ multicolor coating (664016) + Matte Lt. Green soft plastic w/ black printing w/ multicolor coating (663516) + Matte blue plastic w/ black printing (622116)
10. Shiny dull red plastic (622116) + Transparent plastic (622116) + Matte red plastic w/ black printing (622116)
11. Shiny black plastic (622116) + Dull red plastic w/ red printing (621616) + Yellow plastic w/ black printing (621616)
12. Green plastic w/ black printing (621616) + Blue plastic w/ black printing (621616) + Bright transparent plastic (621616, 620916, 620716, 621016)
13. Clear transparent plastic (621616, 620716) + Translucent white plastic (621616, 620716) + Transparent plastic w/ silvery, white printing (621616, 620716)
14. Shiny green plastic (871880, 870080, 870180) + Translucent green plastic (871880, 870080, 870180) + Dark green plastic (871880)
15. Pink plastic w/ multicolor coating (871880, 870080, 870180, 870380, 871180, 871580) + Brown plastic w/ multicolor coating (870080) + Dull blue plastic (871280, 870380, 871580, 870280)
16. Shiny dull blue plastic (871280, 870380, 871580, 870280) + Shiny dark blue plastic w/ multicolor coating (871280) + Brown orange plastic (872080, 871180)
17. Transparent dull orange plastic (872080, 871180) + Dull beige plastic (872080) w/ Matte mud brown coating (872080) + Transparent plastic w/ black printing (100319) w/ White laminated paper w/ multicolor dots printing w/ adhesive backing (100319)
18. Shiny bright black plastic (620916) + Shiny bright black soft plastic (620916) w/ Transparent soft plastic w/ black printing w/ adhesive backing (620916) + Shiny red plastic w/ grey printing (620916)
19. Shiny yellow plastic w/ grey printing (620916) + Shiny bright green plastic w/ grey printing (620916) + Shiny blue plastic w/ grey printing (620916)
20. Snow white soft plastic w/ multicolor coating (663616) + Translucent dull red plastic w/ black printing (620716) + Translucent dull yellow plastic w/ black printing (620716)
21. Translucent green plastic w/ black printing (620716) + Translucent dull blue plastic w/ black printing (620716) + Transparent plastic w/ black, deep black printing (621016)
22. Matte deep green plastic (621016) + Matte deep yellow plastic (621016) + Lt. Black soft plastic (621016)
23. Bright shiny black plastic w/ multicolor coating (870380) + Beige pale yellow plastic w/ multicolor coating (871180)
24. Greenish Lt. Grey plastic w/ multicolor coating (871580) + Black grey plastic w/ multicolor coating (870280)

For vinyl in any part of toys for children under 14 years of age and childcare articles for children under 4 years of age

Test Item(s)	CAS No.	Result (s) (%)	MDL (%)	Permissible Limit (%)
<b>Specimen No.</b>	--	<b>1 - 2</b>		
Dibutyl Phthalate (DBP)	84-74-2	ND	0.003	0.1
Benzylbutyl Phthalate (BBP)	85-68-7	ND	0.003	0.1
Di-(2-ethyl hexyl) phthalate (DEHP) / Dioctyl Phthalate (DOP)	117-81-7	ND	0.003	0.1

This document is issued by the Company subject to its General Conditions of Service printed overleaf, available on request or accessible at <http://www.sgs.com/en/Terms-and-Conditions.aspx> and, for electronic format documents, subject to Terms and Conditions for Electronic Documents at <http://www.sgs.com/en/Terms-and-Conditions/Terms-e-Document.aspx>. Attention is drawn to the limitation of liability, indemnification and jurisdiction issues defined therein. Any holder of this document is advised that information contained hereon reflects the Company's findings at the time of its intervention only and within the limits of Client's instructions, if any. The Company's sole responsibility is to its Client and this document does not exonerate parties to a transaction from exercising all their rights and obligations under the transaction documents. This document cannot be reproduced except in full, without prior written approval of the Company. Any unauthorized alteration, forgery or falsification of the content or appearance of this document is unlawful and offenders may be prosecuted to the fullest extent of the law.

Unless otherwise stated the results shown in this test report refer only to the sample(s) tested and such sample(s) are retained for 30 days only.



Specimen Description:

1. Black plastic (Base of compass) (100749) + Translucent plastic (Light holder) (100749) w/ Silvery coating (Light holder) (100749) + White plastic (Inner tuner) (100749) w/ White soft plastic w/ black printing (Wire jacket) (100749) w/ Black soft plastic (Gasket of light) (100749) w/ Pale red plastic (Gasket of light) (100749) w/ Black plastic (Button, case of tactile switch) (100749) w/ Blue plastic (Button of push button switch) (100749) w/ White plastic (Frame of push button switch) (100749) w/ Black plastic (Case of push button switch) (100749) w/ Transparent pale yellow plastic (Washer of battery case lid) (100749)
2. Transparent plastic (LED) (100748) w/ Yellow soft plastic (Wire jacket) (100748) w/ Translucent soft plastic (Glue) (100748) + Black plastic (621616, 620716) w/ Black soft plastic w/ Lt. Green, white printing w/ adhesive backing (621616, 620716) w/ Multicolor coating on metal (Plate of compass) (100749) w/ Multicolor coating on metal (621616, 620716)

- Note:
- % = percentage by weight
  - ND = Not Detected (lower than MDL)
  - MDL = Method Detection Limit
  - 1% = 10000 mg/kg = 10000 ppm
  - + Composite test has been performed as per client's request and the results are calculated using the total specimen weight

This document is issued by the Company subject to its General Conditions of Service printed overleaf, available on request or accessible at <http://www.sgs.com/en/Terms-and-Conditions.aspx> and, for electronic format documents, subject to Terms and Conditions for Electronic Documents at <http://www.sgs.com/en/Terms-and-Conditions/Terms-e-Document.aspx>. Attention is drawn to the limitation of liability, indemnification and jurisdiction issues defined therein. Any holder of this document is advised that information contained hereon reflects the Company's findings at the time of its intervention only and within the limits of Client's instructions, if any. The Company's sole responsibility is to its Client and this document does not exonerate parties to a transaction from exercising all their rights and obligations under the transaction documents. This document cannot be reproduced except in full, without prior written approval of the Company. Any unauthorized alteration, forgery or falsification of the content or appearance of this document is unlawful and offenders may be prosecuted to the fullest extent of the law.

Unless otherwise stated the results shown in this test report refer only to the sample(s) tested and such sample(s) are retained for 30 days only.



**AS/NZS ISO 8124.1:2019 +A1:2020 + A2:2020 – SAFETY OF TOYS – PART 1: SAFETY ASPECTS RELATED TO MECHANICAL AND PHYSICAL PROPERTIES**

AS SPECIFIED IN AS/NZS ISO 8124.1:2019 + A1:2020 + A2:2020 – SAFETY OF TOYS – PART 1: SAFETY ASPECTS RELATED TO MECHANICAL AND PHYSICAL PROPERTIES

Clauses relevant to the item:

<u>Clause</u>	<u>Description</u>	<u>Result</u>
4	Requirements	
4.1	Normal use	<u>Pass</u>
4.2	Reasonably foreseeable abuse	<u>Pass</u>
4.3	Material	
	4.3.1 Material quality (Visual Examination)	<u>Pass</u>
4.4	Small parts	
	4.4.2 For children 36 months and over but under 72 months	<u>Pass</u>
4.6	Edges	<u>Pass</u>
4.7	Points	<u>Pass</u>
4.10	Plastic film or plastic bags in packaging and in toys	<u>Pass</u>
<b>Annex B</b>	<b>Safety-labeling guidelines and manufacturer’s markings</b>	
<b>B.2</b>	Safety-labeling guidelines	
B.2.1	Good practice for visibility and legibility Remark: The standard has introduced good practice by addressing the following aspects: a) Emphasising the warning b) Contrast, background and colours c) Reflecting surfaces and obscuring material d) Font type e) Font and symbol size f) Logical direction of text	<u>See Remark</u>
B.2.2	Age grading	<u>Pass</u>
B.2.3	Toys that are small parts, toys containing small parts and toys with removable small part components	<u>Pass</u>
B.4	Manufacturer’s Markings	<u>Pass</u>

**AS/NZS 8124.2:2016 – SAFETY OF TOYS – PART 2: FLAMMABILITY**

AS SPECIFIED IN AS/NZS 8124.2:2016 – SAFETY OF TOYS – PART 2: FLAMMABILITY

Clauses relevant to the item:

<u>Clause</u>	<u>Description</u>	<u>Result</u>
4.1	General Requirements	<u>Pass</u>

Type of gas: Butane gas used in the test burner

This document is issued by the Company subject to its General Conditions of Service printed overleaf, available on request or accessible at <http://www.sgs.com/en/Terms-and-Conditions.aspx> and, for electronic format documents, subject to Terms and Conditions for Electronic Documents at <http://www.sgs.com/en/Terms-and-Conditions/Terms-e-Documents.aspx>. Attention is drawn to the limitation of liability, indemnification and jurisdiction issues defined therein. Any holder of this document is advised that information contained hereon reflects the Company’s findings at the time of its intervention only and within the limits of Client’s instructions, if any. The Company’s sole responsibility is to its Client and this document does not exonerate parties to a transaction from exercising all their rights and obligations under the transaction documents. This document cannot be reproduced except in full, without prior written approval of the Company. Any unauthorized alteration, forgery or falsification of the content or appearance of this document is unlawful and offenders may be prosecuted to the fullest extent of the law.

Unless otherwise stated the results shown in this test report refer only to the sample(s) tested and such sample(s) are retained for 30 days only.

**AS/NZS ISO 8124.3: 2021 – Safety of toys – Part 3 – Migration of Certain Elements**

Method: With reference to AS/NZS ISO 8124.3: 2021

Analysis was performed by Inductively Coupled Plasma Optical Emission Spectrometer (ICP-OES)

Test Item(s)	Pb	Sb	As	Ba	Cd	Cr	Hg	Se
<b>MDL (mg/kg)</b>	5	5	2.5	10	5	5	5	10
<b>Permissible Limit (mg/kg) – Other than Modeling Clay and Finger Paint</b>	90	60	25	1000	75	60	60	500
<b>Permissible Limit (mg/kg) – Modeling clay</b>	90	60	25	250	50	25	25	500
<b>Permissible Limit (mg/kg) – Finger paint</b>	25	10	10	350	15	25	10	50
Specimen No.	Mass of trace amount (mg)	Adjusted Soluble Result(s) (mg/kg)						
1 - 141	/	ND	ND	ND	ND	ND	ND	ND

**Specimen Description:**

1. Dull green plastic w/ black printing (Telescope) (100749)
2. Light black coating (Pattern) (100749)
3. Mud dark brown coating (Pattern) (100749)
4. Mud grey coating (Pattern) (100749)
5. Shiny black soft plastic (Buckle) (100749)
6. Matte black soft plastic (Belt) (100749)
7. Clear transparent plastic (Compass cover) (100749)
8. Dull transparent plastic (Lens, light cover) (100749)
9. Translucent white plastic w/ black printing (Ball) (100748)
10. Chocolate dark brown soft plastic (663816)
11. Chocolate dull brown soft plastic (663816)
12. Chocolate brown soft plastic (663816)
13. White soft plastic (663816, 662816)
14. Black coating (663816)
15. Beige brown coating (663816)
16. Chocolate dark brown coating (663816)
17. Grey plastic w/ black printing (352240)
18. Shiny black coating (352240, 871880, 870080, 871280, 870180, 870380, 871580, 870280)
19. Shiny dull white coating (352240, 871880, 870080, 871280, 870180, 870380, 871580, 870280)
20. Shiny dull pink coating (352240, 352340)
21. Shiny dull red coating (352240)
22. Translucent snow white plastic (352240, 352340)
23. Matte green plastic (352340)
24. Greenish black coating (352340)
25. Pinkish brown coating (352340)
26. Grey soft plastic w/ black printing (100406)
27. Brown grey soft plastic (100406)
28. Pale yellow coating (100406)
29. Snow white coating (662816, 662716, 622616, 100267, 663516)
30. Pale brown coating (662816)
31. Bright yellow coating (662816)
32. Bright green coating (662816)
33. Shiny bright red coating (662816)
34. Beige yellow coating (662816)
35. Transparent pale orange soft plastic w/ black printing (269129, 622716, 662616)
36. Matte black coating (269129, 662616)
37. Brownish dark grey coating (269129)
38. Shiny dull green coating (269129)
39. Shiny mud dark green coating (269129)
40. Transparent yellow coating (269129)
41. Shiny light green coating (269129)

This document is issued by the Company subject to its General Conditions of Service printed overleaf, available on request or accessible at <http://www.sgs.com/en/Terms-and-Conditions.aspx> and, for electronic format documents, subject to Terms and Conditions for Electronic Documents at <http://www.sgs.com/en/Terms-and-Conditions/Terms-e-Document.aspx>. Attention is drawn to the limitation of liability, indemnification and jurisdiction issues defined therein. Any holder of this document is advised that information contained hereon reflects the Company's findings at the time of its intervention only and within the limits of Client's instructions, if any. The Company's sole responsibility is to its Client and this document does not exonerate parties to a transaction from exercising all their rights and obligations under the transaction documents. This document cannot be reproduced except in full, without prior written approval of the Company. Any unauthorized alteration, forgery or falsification of the content or appearance of this document is unlawful and offenders may be prosecuted to the fullest extent of the law.

Unless otherwise stated the results shown in this test report refer only to the sample(s) tested and such sample(s) are retained for 30 days only.

Specimen Description:

42. Coffee brown soft plastic w/ black printing (662416)
43. Matte light green coating (662416)
44. Pea green coating (662416)
45. Greenish beige soft plastic (662316)
46. Matte brown coating (662316)
47. Dull grey coating (662316)
48. Olive green coating (662316)
49. Shiny dark green coating (662316)
50. Dull yellow soft plastic w/ black printing (622716)
51. Dull transparent soft plastic (622716, 662616)
52. Blackish dark brown coating (622716)
53. Matte light green soft plastic w/ black printing (662716)
54. Bright dull yellow coating (662716)
55. Matte dull yellow coating (662716, 622616)
56. Matte deep black coating (662716, 622616, 100267)
57. Matte red coating (662716)
58. Shiny deep grey coating (662716)
59. Matte dull green soft plastic w/ black printing (622616)
60. Matte chocolate brown coating (622616)
61. Matte orange coating (622616)
62. Matte dull orange coating (622616)
63. Transparent orange soft plastic w/ black printing (100267)
64. Matte lt. Grey coating (100267)
65. Matte dull pink coating (100267)
66. Pinkish purple coating (100267)
67. Bright silvery coating (100267)
68. Metallic green coating (100267)
69. Metallic dark red coating (100267)
70. Beige soft plastic w/ black printing (663916, 661416)
71. Shiny lt. Black coating (663916, 664016, 661416)
72. Pale mud brown coating (663916)
73. Pinkish brown soft plastic w/ black printing (664016)
74. Mud dark yellow coating (664016)
75. Matte lt. Green soft plastic w/ black printing (663516)
76. Chocolate brown coating (663516)
77. Bright pale brown coating (663516)
78. Chocolate dull brown coating (663516, 662616)
79. Beige dull yellow coating (662616)
80. Coffee brown coating (661416)
81. Chocolate deep brown coating (661416)
82. Matte blue plastic w/ black printing (622116)
83. Shiny dull red plastic (622116)
84. Transparent plastic (622116)
85. Matte red plastic w/ black printing (622116)
86. Shiny black plastic (622116)
87. Dull red plastic w/ red printing (621616)
88. Yellow plastic w/ black printing (621616)
89. Green plastic w/ black printing (621616)
90. Blue plastic w/ black printing (621616)
91. Bright transparent plastic (621616, 620716, 62016)
92. Clear transparent plastic (621616, 620716)
93. Translucent white plastic (621616, 620716)
94. Transparent plastic w/ silvery, white printing (621616, 620716)
95. Black fabric (871880, 870080, 871280, 870180, 872080, 870380, 871180, 871580, 870280)
96. Shiny green plastic (871880, 870080, 870180)
97. Translucent green plastic (871880, 870080, 870180)
98. Dark green plastic (871880)

This document is issued by the Company subject to its General Conditions of Service printed overleaf, available on request or accessible at <http://www.sgs.com/en/Terms-and-Conditions.aspx> and, for electronic format documents, subject to Terms and Conditions for Electronic Documents at <http://www.sgs.com/en/Terms-and-Conditions/Terms-e-Document.aspx>. Attention is drawn to the limitation of liability, indemnification and jurisdiction issues defined therein. Any holder of this document is advised that information contained hereon reflects the Company's findings at the time of its intervention only and within the limits of Client's instructions, if any. The Company's sole responsibility is to its Client and this document does not exonerate parties to a transaction from exercising all their rights and obligations under the transaction documents. This document cannot be reproduced except in full, without prior written approval of the Company. Any unauthorized alteration, forgery or falsification of the content or appearance of this document is unlawful and offenders may be prosecuted to the fullest extent of the law.

Unless otherwise stated the results shown in this test report refer only to the sample(s) tested and such sample(s) are retained for 30 days only.

Specimen Description:

99. Pink plastic (871880, 870080, 870180, 870380, 871180, 871580)
100. Off white coating (871880, 870380, 871580, 870280)
101. Bright lt. Black coating (871880)
102. Brown plastic (870080)
103. Dark chocolate brown coating (870080)
104. Dull blue plastic (871280, 870380, 871580, 870280)
105. Shiny dull blue plastic (871280, 870380, 871580, 870280)
106. Shiny dark blue plastic (871280)
107. Dull greenish black coating (870180)
108. Brown orange plastic (872080, 871180)
109. Transparent dull orange plastic (872080, 871180)
110. Dull beige plastic (872080)
111. Matte mud brown coating (872080)
112. Transparent plastic w/ black printing (100319)
113. White laminated paper w/ multicolor dots printing w/ adhesive backing (100319)
114. Shiny bright black plastic (620916)
115. Shiny bright black soft plastic (620916)
116. Transparent soft plastic w/ black printing w/ adhesive backing (620916)
117. Shiny red plastic w/ grey printing (620916)
118. Shiny yellow plastic w/ grey printing (620916)
119. Shiny bright green plastic w/ grey printing (620916)
120. Shiny blue plastic w/ grey printing (620916)
121. Snow white soft plastic (663616)
122. Matte dull orange coating (663616)
123. Mud lt. Yellow coating (663616)
124. Mud dark brown coating (663616)
125. Clear dull blue coating (663616)
126. Clear lt. Blue coating (663616)
127. Mud dull yellow coating (663616)
128. Translucent dull red plastic w/ black printing (620716)
129. Translucent dull yellow plastic w/ black printing (620716)
130. Translucent green plastic w/ black printing (620716)
131. Translucent dull blue plastic w/ black printing (620716)
132. Transparent plastic w/ black, deep black printing (621016)
133. Matte deep green plastic (621016)
134. Matte deep yellow plastic (621016)
135. Lt. Black soft plastic (621016)
136. Bright shiny black plastic (870380)
137. Beige pale yellow plastic (871180)
138. Matte deep brown coating (871180)
139. Deep black coating (871180)
140. Greenish lt. Grey plastic (871580)
141. Black grey plastic (870280)

- Note:
- mg/kg = milligram per kilogram
  - mg = milligram
  - ND = Not Detected (lower than MDL)
  - MDL = Method Detection Limit

Remark: As received, below test portion(s) is(are) less than 10 mg, therefore such component(s) was(were) not tested for migration of certain elements, as specified in AS/NZS ISO 8124.3: 2021, Clause 7 – Selection of Test Portions

- Dull flesh coating (663816)
- Dull white coating (663816)
- Bright orange coating (663816)
- Grey coating (663816)
- Dull beige coating (663816)

This document is issued by the Company subject to its General Conditions of Service printed overleaf, available on request or accessible at <http://www.sgs.com/en/Terms-and-Conditions.aspx> and, for electronic format documents, subject to Terms and Conditions for Electronic Documents at <http://www.sgs.com/en/Terms-and-Conditions/Terms-e-Documents.aspx>. Attention is drawn to the limitation of liability, indemnification and jurisdiction issues defined therein. Any holder of this document is advised that information contained hereon reflects the Company's findings at the time of its intervention only and within the limits of Client's instructions, if any. The Company's sole responsibility is to its Client and this document does not exonerate parties to a transaction from exercising all their rights and obligations under the transaction documents. This document cannot be reproduced except in full, without prior written approval of the Company. Any unauthorized alteration, forgery or falsification of the content or appearance of this document is unlawful and offenders may be prosecuted to the fullest extent of the law.

Unless otherwise stated the results shown in this test report refer only to the sample(s) tested and such sample(s) are retained for 30 days only.



Remark: As received, below test portion(s) is(are) less than 10 mg, therefore such component(s) was(were) not tested for migration of certain elements, as specified in AS/NZS ISO 8124.3: 2021, Clause 7 – Selection of Test Portions

Orange brown coating (352340)  
Yellow coating (352340)  
Bright white coating (352340)  
Shiny dull grey coating (352340)  
Lt. Black coating (100406)  
Lt. Brown coating (100406)  
Dull orange coating (662816)  
Bright black coating (662816, 269129, 662316, 622716, 622616, 663516, 662616)  
Dull golden coating (269129)  
Coffee dull brown coating (662416)  
Lt. Silvery coating (662316)  
Greyish mud brown coating (622716)  
Pale black coating (622716)  
Matte yellow coating (662716, 622616)  
Pinkish grey coating (662716)  
Brownish dark green coating (622616)  
Pink coating (100267)  
Deep mud green coating (663916, 661416)  
Grey brown coating (663516)  
Coffee brown coating (663516)  
Lt. Yellow coating (663516)  
Deep beige coating (662616)  
Lt. Brown coating (662616)  
Beige white coating (662616)  
Beige Lt. Brown coating (662616)  
Bluish grey coating (662616)  
Shiny green coating (871880)  
Greyish off white coating (870080)  
Dull pink coating (871280)  
Brown pink coating (870180)  
Mud dull white coating (663616)  
Mud green coating (663616)  
Mud dark grey coating (663616)  
Mud black coating (663616)  
Mud white coating (663616)  
Pale red coating (663616)  
Lt. Grey coating (870380)  
Pale pink coating (871580)

This document is issued by the Company subject to its General Conditions of Service printed overleaf, available on request or accessible at <http://www.sgs.com/en/Terms-and-Conditions.aspx> and, for electronic format documents, subject to Terms and Conditions for Electronic Documents at <http://www.sgs.com/en/Terms-and-Conditions/Terms-e-Document.aspx>. Attention is drawn to the limitation of liability, indemnification and jurisdiction issues defined therein. Any holder of this document is advised that information contained hereon reflects the Company's findings at the time of its intervention only and within the limits of Client's instructions, if any. The Company's sole responsibility is to its Client and this document does not exonerate parties to a transaction from exercising all their rights and obligations under the transaction documents. This document cannot be reproduced except in full, without prior written approval of the Company. Any unauthorized alteration, forgery or falsification of the content or appearance of this document is unlawful and offenders may be prosecuted to the fullest extent of the law.

Unless otherwise stated the results shown in this test report refer only to the sample(s) tested and such sample(s) are retained for 30 days only.

As requested by client, SVHC screening is performed according to:

- Two hundred and thirty-three (233) substances in the Candidate List of Substances of Very High Concern (SVHC) for authorization published by European Chemicals Agency (ECHA) on and before Jan 17, 2023 regarding Regulation (EC) No 1907/2006 concerning the REACH.

Test Result(s) : Please refer to next page(s)..

Summary :

According to the specified scope and analytical techniques, concentrations of tested SVHC are $\leq 0.1\%$ (w/w) in the submitted sample.	PASS
---	------

Remark :

1. The chemical analysis of specified SVHC is performed by means of currently available analytical techniques against the following SVHC related documents published by ECHA:
  - <https://echa.europa.eu/candidate-list-table>(Candidate list)

The lists are under evaluation by ECHA and may subject to change in the future.
2. In accordance with Regulation (EC) No 1907/2006, any EU producer or importer of articles shall notify ECHA, in accordance with paragraph 4 of Article 7, if a substance meets the criteria in Article 57 and is identified in accordance with Article 59(1) of the Regulation, if (a) the substance in the Candidate List is present in those articles in quantities totaling over one tonne per producer or importer per year; and (b) the substance in the Candidate List is present in those articles above a concentration of 0.1% weight by weight (w/w).
3. Article 33 of Regulation (EC) No 1907/2006 requires supplier of an article containing a substance meeting the criteria in Article 57 and identified in accordance with Article 59(1) in a concentration above 0.1% weight by weight (w/w) shall provide the recipient of the article with sufficient information, available to the supplier, to allow safe use of the article including, as a minimum, the name of that substance in the Candidate List.
4. Companies supplying articles containing substances of very high concern (SVHCs) on the Candidate List in a concentration above 0.1% weight by weight (w/w) on the EU market must comply with the Waste Framework Directive 2008/98/EC requirement and submit SCIP notifications on these articles to ECHA, as from 5 January 2021.
  - <https://echa.europa.eu/scip>
5. If a SVHC is found over the reporting limit, client is suggested to identify the component which contains the SVHC and the exact concentration of the SVHC by requesting further quantitative analysis from the laboratory.

This document is issued by the Company subject to its General Conditions of Service printed overleaf, available on request or accessible at <http://www.sgs.com/en/Terms-and-Conditions.aspx> and, for electronic format documents, subject to Terms and Conditions for Electronic Documents at <http://www.sgs.com/en/Terms-and-Conditions/Terms-e-Document.aspx>. Attention is drawn to the limitation of liability, indemnification and jurisdiction issues defined therein. Any holder of this document is advised that information contained hereon reflects the Company's findings at the time of its intervention only and within the limits of Client's instructions, if any. The Company's sole responsibility is to its Client and this document does not exonerate parties to a transaction from exercising all their rights and obligations under the transaction documents. This document cannot be reproduced except in full, without prior written approval of the Company. Any unauthorized alteration, forgery or falsification of the content or appearance of this document is unlawful and offenders may be prosecuted to the fullest extent of the law.

Unless otherwise stated the results shown in this test report refer only to the sample(s) tested and such sample(s) are retained for 30 days only.

**Test Sample:**

Sample Description: SAFARIOLOGY

Group No.	Component No.	Component Description
A	1.	Dull green plastic w/ black printing w/ multicolor coating (Telescope) (100749)
A	1.	Shiny black soft plastic (Buckle) (100749)
A	1.	Matte black soft plastic (Belt) (100749)
A	1.	Clear transparent plastic (Compass cover) (100749)
A	1.	Dull transparent plastic (Lens, light cover) (100749)
A	1.	Black plastic (Base of compass) (100749)
A	1.	Translucent plastic (Light holder) (100749) w/ Silvery coating (Light holder) (100749)
A	1.	White plastic (Inner tuner) (100749) w/ White soft plastic w/ black printing (Wire jacket) (100749) w/ Black soft plastic (Gasket of light) (100749) w/ Pale red plastic (Gasket of light) (100749) w/ Black plastic (Button, case of tactile switch) (100749) w/ Blue plastic (Button of push button switch) (100749) w/ White plastic (Frame of push button switch) (100749) w/ Black plastic (Case of push button switch) (100749) w/ Transparent pale yellow plastic (Washer of battery case lid) (100749)
A	1.	Translucent white plastic w/ black printing (Ball) (100748) w/ Transparent plastic (LED) (100748) w/ Yellow soft plastic (Wire jacket) (100748) w/ Translucent soft plastic (Glue) (100748)
A	1.	Chocolate dark brown soft plastic w/ multicolor coating (663816)
A	1.	Chocolate dull brown soft plastic w/ multicolor coating (663816)
A	1.	Chocolate brown soft plastic w/ multicolor coating (663816)
A	1.	White soft plastic w/ multicolor coating (663816, 662816)
A	1.	Grey plastic w/ black printing w/ multicolor coating (352240)
A	1.	Translucent snow white plastic (352240, 352340)
A	1.	Matte green plastic w/ multicolor coating (352340)
A	1.	Grey soft plastic w/ black printing w/ multicolor coating (100406)
A	1.	Brown grey soft plastic w/ multicolor coating (100406)
A	1.	Transparent pale orange soft plastic w/ black printing w/ multicolor coating (269129, 622716, 662616)
A	1.	Coffee brown soft plastic w/ black printing w/ multicolor coating (662416)
B	1.	Greenish beige soft plastic w/ multicolor coating (662316)
B	1.	Dull yellow soft plastic w/ black printing w/ multicolor coating (622716)
B	1.	Dull transparent soft plastic w/ multicolor coating (622716, 662616)
B	1.	Matte light green soft plastic w/ black printing w/ multicolor coating (662716)
B	1.	Matte dull green soft plastic w/ black printing w/ multicolor coating (622616)
B	1.	Transparent orange soft plastic w/ black printing w/ multicolor coating (100267)
B	1.	Beige soft plastic w/ black printing w/ multicolor coating (663916, 661416)
B	1.	Pinkish brown soft plastic w/ black printing w/ multicolor coating (664016)
B	1.	Matte lt. green soft plastic w/ black printing w/ multicolor coating (663516)
B	1.	Matte blue plastic w/ black printing (622116)
B	1.	Shiny dull red plastic (622116)
B	1.	Transparent plastic (622116)
B	1.	Matte red plastic w/ black printing (622116)

This document is issued by the Company subject to its General Conditions of Service printed overleaf, available on request or accessible at <http://www.sgs.com/en/Terms-and-Conditions.aspx> and, for electronic format documents, subject to Terms and Conditions for Electronic Documents at <http://www.sgs.com/en/Terms-and-Conditions/Terms-e-Document.aspx>. Attention is drawn to the limitation of liability, indemnification and jurisdiction issues defined therein. Any holder of this document is advised that information contained hereon reflects the Company's findings at the time of its intervention only and within the limits of Client's instructions, if any. The Company's sole responsibility is to its Client and this document does not exonerate parties to a transaction from exercising all their rights and obligations under the transaction documents. This document cannot be reproduced except in full, without prior written approval of the Company. Any unauthorized alteration, forgery or falsification of the content or appearance of this document is unlawful and offenders may be prosecuted to the fullest extent of the law.

Unless otherwise stated the results shown in this test report refer only to the sample(s) tested and such sample(s) are retained for 30 days only.

Group No.	Component No.	Component Description
B	1.	Shiny black plastic (622116)
B	1.	Dull red plastic w/ red printing (621616)
B	1.	Yellow plastic w/ black printing (621616)
B	1.	Green plastic w/ black printing (621616)
B	1.	Blue plastic w/ black printing (621616)
B	1.	Bright transparent plastic (621616, 620916, 620716, 621016)
B	1.	Clear transparent plastic (621616, 620716)
C	1.	Translucent white plastic (621616, 620716)
C	1.	Black plastic (621616, 620716) w/ Black soft plastic w/ lt. green, white printing w/ adhesive backing (621616, 620716)
C	1.	Transparent plastic w/ silvery, white printing (621616, 620716)
C	1.	Black fabric (871880, 870080, 871280, 870180, 872080, 870380, 871180, 871580, 870280)
C	1.	Shiny green plastic (871880, 870080, 870180)
C	1.	Translucent green plastic (871880, 870080, 870180)
C	1.	Dark green plastic (871880)
C	1.	Pink plastic w/ multicolor coating (871880, 870080, 870180, 870380, 871180, 871580)
C	1.	Brown plastic w/ multicolor coating (870080)
C	1.	Dull blue plastic (871280, 870380, 871580, 870280)
C	1.	Shiny dull blue plastic (871280, 870380, 871580, 870280)
C	1.	Shiny dark blue plastic w/ multicolor coating (871280)
C	1.	Brown orange plastic (872080, 871180)
C	1.	Transparent dull orange plastic (872080, 871180)
C	1.	Dull beige plastic (872080) w/ Matte mud brown coating (872080)
C	1.	Transparent plastic w/ black printing (100319) w/ White laminated paper w/ multicolor dots printing w/ adhesive backing (100319)
C	1.	Shiny bright black plastic (620916)
C	1.	Shiny bright black soft plastic (620916) w/ Transparent soft plastic w/ black printing w/ adhesive backing (620916)
C	1.	Shiny red plastic w/ grey printing (620916)
C	1.	Shiny yellow plastic w/ grey printing (620916)
D	1.	Shiny bright green plastic w/ grey printing (620916)
D	1.	Shiny blue plastic w/ grey printing (620916)
D	1.	Snow white soft plastic w/ multicolor coating (663616)
D	1.	Translucent dull red plastic w/ black printing (620716)
D	1.	Translucent dull yellow plastic w/ black printing (620716)
D	1.	Translucent green plastic w/ black printing (620716)
D	1.	Translucent dull blue plastic w/ black printing (620716)
D	1.	Transparent plastic w/ black, deep black printing (621016)
D	1.	Matte deep green plastic (621016)
D	1.	Matte deep yellow plastic (621016)
D	1.	Lt. black soft plastic (621016)
D	1.	Bright shiny black plastic w/ multicolor coating (870380)
D	1.	Beige pale yellow plastic w/ multicolor coating (871180)
D	1.	Greenish lt. grey plastic w/ multicolor coating (871580)
D	1.	Black grey plastic w/ multicolor coating (870280)
E	1.	Silvery metal (Battery case screw) (100749)
E	1.	Silvery metal (Battery contact spring) (100749)
E	1.	Silvery metal (Battery contact plate) (100749)
E	1.	Silvery metal (Battery case screw nut) (100749)
E	1.	Silvery metal (Body screw) (100749, 352240)
E	1.	Silvery metal (Cap screw) (100749, 352240, 352340)
V	1.	Silvery metal (Wire) (100749)
E	1.	Silvery metal (Pin of compass) (100749)

This document is issued by the Company subject to its General Conditions of Service printed overleaf, available on request or accessible at <http://www.sgs.com/en/Terms-and-Conditions.aspx> and, for electronic format documents, subject to Terms and Conditions for Electronic Documents at <http://www.sgs.com/en/Terms-and-Conditions/Terms-e-Document.aspx>. Attention is drawn to the limitation of liability, indemnification and jurisdiction issues defined therein. Any holder of this document is advised that information contained hereon reflects the Company's findings at the time of its intervention only and within the limits of Client's instructions, if any. The Company's sole responsibility is to its Client and this document does not exonerate parties to a transaction from exercising all their rights and obligations under the transaction documents. This document cannot be reproduced except in full, without prior written approval of the Company. Any unauthorized alteration, forgery or falsification of the content or appearance of this document is unlawful and offenders may be prosecuted to the fullest extent of the law.

Unless otherwise stated the results shown in this test report refer only to the sample(s) tested and such sample(s) are retained for 30 days only.



Group No.	Component No.	Component Description
E	1.	Silvery metal w/ light green, white, black coating (Plate of compass) (100749)
E	1.	Silvery metal (Spring under button) (100749) w/ Silvery metal (Cover of tactile switch) (100749) w/ Coppery metal w/ silvery plating (Contact plate of tactile switch) (100749) w/ Silvery metal (Foot of tactile switch) (100749) w/ Coppery metal w/ silvery plating (Clip of push button switch) (100749) w/ Silvery metal (Hook of push button switch) (100749) w/ Dull silvery metal (Spring of push button switch) (100749) w/ Silvery metal (Foot of push button switch) (100749)
E	1.	Silvery metal (Foot of resistor) (100749) w/ Silvery metal (Base of light bulb) (100749) w/ Silvery metal (Connector of light bulb) (100749)
F	1.	Silvery metal (Contact plate) (100748)
F	1.	Light silvery metal (Screw) (100748)
F	1.	Silvery metal (Battery holder) (100748)
F	1.	Silvery metal (Foot of LED) (100748) w/ Coppery metal (Wire) (100748)
F	1.	Light silvery metal (Plate of buzzer) (100748)
F	1.	Dull silvery metal (352240, 352340)
F	1.	Silvery metal w/ black plating (621616)
F	1.	Black metal (621616, 620716)
F	1.	Silvery metal (Pin holder of compass) (621616, 620716) w/ dull red coating w/ dull white coating on metal (621616, 620716)
F	F	Silvery metal (Pin of compass) (621616, 620716)
F	F	Silvery metal (871880, 870080, 871280, 870180, 872080, 870380, 871180, 871580, 870280)
G	1.	Transparent glass (Light bulb) (100749)
G	1.	Blue ceramic w/ multicolor printing (Resistor) (100749)
G	1.	Beige ceramic (Ceramic element of buzzer) (100748)
H	1.	Brown plastic w/ green plating w/ green, white printing (PCB) (100748)
I	1.	Button cell (LR41) (100748)

This document is issued by the Company subject to its General Conditions of Service printed overleaf, available on request or accessible at <http://www.sgs.com/en/Terms-and-Conditions.aspx> and, for electronic format documents, subject to Terms and Conditions for Electronic Documents at <http://www.sgs.com/en/Terms-and-Conditions/Terms-e-Documents.aspx>. Attention is drawn to the limitation of liability, indemnification and jurisdiction issues defined therein. Any holder of this document is advised that information contained hereon reflects the Company's findings at the time of its intervention only and within the limits of Client's instructions, if any. The Company's sole responsibility is to its Client and this document does not exonerate parties to a transaction from exercising all their rights and obligations under the transaction documents. This document cannot be reproduced except in full, without prior written approval of the Company. Any unauthorized alteration, forgery or falsification of the content or appearance of this document is unlawful and offenders may be prosecuted to the fullest extent of the law.

Unless otherwise stated the results shown in this test report refer only to the sample(s) tested and such sample(s) are retained for 30 days only.

**Test Method:**

SGS In-House method - Analyzed by ICP-OES, GC-MS, UV-VIS, HPLC-DAD, HPLC-MS and colorimetric method

**Test Result (per test group) :**

No.	Substance Name	CAS No./ EC No.	RL (%)	Concentration (%)	
				<u>Group A</u>	<u>Group B</u>
-	All tested SVHC	-	-	ND	ND

No.	Substance Name	CAS No./ EC No.	RL (%)	Concentration (%)	
				<u>Group C</u>	<u>Group D</u>
-	All tested SVHC	-	-	ND	ND

No.	Substance Name	CAS No./ EC No.	RL (%)	Concentration (%)	
				<u>Group E</u>	<u>Group F</u>
-	All tested SVHC	-	-	ND	ND

No.	Substance Name	CAS No./ EC No.	RL (%)	Concentration (%)	
				<u>Group G</u>	<u>Group H</u>
-	All tested SVHC	-	-	ND	ND

No.	Substance Name	CAS No./ EC No.	RL (%)	Concentration (%)
				<u>Group I</u>
-	All tested SVHC	-	-	ND

**Notes:**

- RL = Reporting Limit. All RL are based on homogenous material  
 ND = Not detected (lower than RL), ND is denoted on the SVHC substance.  
 NA^ = The submitted sample was found to contain significant amount of specific element(s) of SVHC.  
 Upon further test verification and also information provided from client, the possibility that the element(s) content originate from SVHC is very unlikely, even though their presence cannot be exclude entirely. It may be assumed that the detected element(s) have a non-SVHC source.
- \* The test result is based on the calculation of selected element(s) / marker(s) and to the worst-case scenario.

This document is issued by the Company subject to its General Conditions of Service printed overleaf, available on request or accessible at <http://www.sgs.com/en/Terms-and-Conditions.aspx> and, for electronic format documents, subject to Terms and Conditions for Electronic Documents at <http://www.sgs.com/en/Terms-and-Conditions/Terms-e-Documents.aspx>. Attention is drawn to the limitation of liability, indemnification and jurisdiction issues defined therein. Any holder of this document is advised that information contained hereon reflects the Company's findings at the time of its intervention only and within the limits of Client's instructions, if any. The Company's sole responsibility is to its Client and this document does not exonerate parties to a transaction from exercising all their rights and obligations under the transaction documents. This document cannot be reproduced except in full, without prior written approval of the Company. Any unauthorized alteration, forgery or falsification of the content or appearance of this document is unlawful and offenders may be prosecuted to the fullest extent of the law.

Unless otherwise stated the results shown in this test report refer only to the sample(s) tested and such sample(s) are retained for 30 days only.

The client is advised to review the chemical formulation to ascertain above metal substances present in the article.

RL = 0.01% is evaluated for element (i.e. cobalt, arsenic, lead, chromium (VI), aluminum, zirconium, boron, strontium, zinc, antimony, titanium, barium and cadmium respectively), except molybdenum RL=0.001%, boron RL=0.005% (only for Lead bis(tetrafluoroborate)), chromium (VI) RL=0.005% (only for Pentazinc chromate octahydroxide).

- The table above only shows detected SVHC, and SVHC that below RL are not reported. Please refer to Appendix for the full list of tested SVHC.
- Test result that shown as per test group is the actual concentration from laboratory testing. The test result is calculated by minimum sample weight. Confirmation testing is recommended as to understand the exact content of SVHC in each individual component.

### Appendix

No.	Substance Name	CAS No./ EC No.	RL (%)	No.	Substance Name	CAS No./ EC No.	RL (%)
Candidate List of Substances of Very High Concern (SVHC) for authorization published on Oct 28, 2008							
1	4,4'-Diaminodiphenylmethane (MDA)	101-77-9/ 202-974-4	0.100	2	5-tert-butyl-2,4,6-trinitro- <i>m</i> -xylene (musk xylene)	81-15-2/ 201-329-4	0.100
3	Alkanes, C10-13, chloro (Short Chain Chlorinated Paraffins)	85535-84-8/ 287-476-5	0.100	4	Anthracene	120-12-7/ 204-371-1	0.100
5	Benzyl butyl phthalate (BBP)	85-68-7/ 201-622-7	0.100	6	Bis(2-ethylhexyl)phthalate (DEHP)	117-81-7/ 204-211-0	0.100
7	Bis(tributyltin)oxide (TBTO)	56-35-9/ 200-268-0	0.100	8	Cobalt dichloride*	7646-79-9/ 231-589-4	0.010
9	Diarsenic pentaoxide*	1303-28-2/ 215-116-9	0.010	10	Diarsenic trioxide*	1327-53-3/ 215-481-4	0.010
11	Dibutyl phthalate (DBP)	84-74-2/ 201-557-4	0.100	12	Hexabromocyclododecane (HBCDD) and all major diastereoisomers identified ( $\alpha$ -HBCDD, $\beta$ -HBCDD, $\gamma$ -HBCDD)	25637-99-4/ 247-148-4; 3194-55-6/ 221-695-9; (134237-50-6/-; 134237-51-7/-; 134237-52-8/-)	0.100
13	Lead hydrogen arsenate*	7784-40-9/ 232-064-2	0.010	14	Sodium dichromate*	7789-12-0 10588-01-9/ 234-190-3	0.010
15	Triethyl arsenate*	15606-95-8/ 427-700-2	0.010				
Candidate List of Substances of Very High Concern (SVHC) for authorization published on Jan 13, 2010							
16	2,4-Dinitrotoluene	121-14-2/ 204-450-0	0.100	17	Anthracene oil*	90640-80-5/ 292-602-7	0.100
18	Anthracene oil, anthracene paste*	90640-81-6/ 292-603-2	0.100	19	Anthracene oil, anthracene paste, anthracene fraction*	91995-15-2/ 295-275-9	0.100
20	Anthracene oil, anthracene paste; distn. Lights*	91995-17-4/ 295-278-5	0.100	21	Anthracene oil, anthracene-low*	90640-82-7/ 292-604-8	0.100

This document is issued by the Company subject to its General Conditions of Service printed overleaf, available on request or accessible at <http://www.sgs.com/en/Terms-and-Conditions.aspx> and, for electronic format documents, subject to Terms and Conditions for Electronic Documents at <http://www.sgs.com/en/Terms-and-Conditions/Terms-e-Documents.aspx>. Attention is drawn to the limitation of liability, indemnification and jurisdiction issues defined therein. Any holder of this document is advised that information contained hereon reflects the Company's findings at the time of its intervention only and within the limits of Client's instructions, if any. The Company's sole responsibility is to its Client and this document does not exonerate parties to a transaction from exercising all their rights and obligations under the transaction documents. This document cannot be reproduced except in full, without prior written approval of the Company. Any unauthorized alteration, forgery or falsification of the content or appearance of this document is unlawful and offenders may be prosecuted to the fullest extent of the law.

Unless otherwise stated the results shown in this test report refer only to the sample(s) tested and such sample(s) are retained for 30 days only.

No.	Substance Name	CAS No./ EC No.	RL (%)	No.	Substance Name	CAS No./ EC No.	RL (%)
22	Diisobutyl phthalate	84-69-5/ 201-553-2	0.100	23	Lead chromate molybdate sulfate red (C.I. Pigment Red 104)*	12656-85-8/ 235-759-9	0.010
24	Lead chromate*	7758-97-6/ 231-846-0	0.010	25	Lead sulfochromate yellow (C.I. Pigment Yellow 34)*	1344-37-2/ 215-693-7	0.010
26	Pitch, coal tar, high temp.*	65996-93-2/ 266-028-2	0.100	27	Tris(2-chloroethyl)phosphate	115-96-8/ 204-118-5	0.100
Candidate List of Substances of Very High Concern (SVHC) for authorization published on Mar 30, 2010							
28	Acrylamide	79-06-1/ 201-173-7	0.100				
Candidate List of Substances of Very High Concern (SVHC) for authorization published on Jun 18, 2010							
29	Ammonium dichromate*	7789-09-5/ 232-143-1	0.010	30	Boric acid*	10043-35-3/ 233-139-2; 11113-50-1/ 234-343-4	0.010
31	Disodium tetraborate, anhydrous*	1303-96-4 1330-43-4 12179-04-3/ 215-540-4	0.010	32	Potassium chromate*	7789-00-6/ 232-140-5	0.010
33	Potassium dichromate*	7778-50-9/ 231-906-6	0.010	34	Sodium chromate*	7775-11-3/ 231-889-5	0.010
35	Tetraboron disodium heptaoxide, hydrate*	12267-73-1/ 235-541-3	0.010	36	Trichloroethylene	79-01-6/ 201-167-4	0.100
Candidate List of Substances of Very High Concern (SVHC) for authorization published on Dec 15, 2010							
37	2-Ethoxyethanol	110-80-5/ 203-804-1	0.100	38	2-Methoxyethanol	109-86-4/ 203-713-7	0.100
39	Acids generated from chromium trioxide and their oligomers: Chromic acid Dichromic acid Oligomers of chromic acid and dichromic acid*	7738-94-5/ 231-801-5; 13530-68-2/ 236-881-5	0.010	40	Chromium trioxide*	1333-82-0/ 215-607-8	0.010
41	Cobalt(II) carbonate*	513-79-1/ 208-169-4	0.010	42	Cobalt(II) diacetate*	71-48-7/ 200-755-8	0.010
43	Cobalt(II) dinitrate*	10141-05-6/ 233-402-1	0.010	44	Cobalt(II) sulphate*	10124-43-3/ 233-334-2	0.010
Candidate List of Substances of Very High Concern (SVHC) for authorization published on Jun 20, 2011							
45	1,2,3-Trichloropropane	96-18-4/ 202-486-1	0.100	46	1,2-Benzenedicarboxylic acid, di-C6-8-branched alkyl esters, C7-rich	71888-89-6/ 276-158-1	0.100
47	1,2-Benzenedicarboxylic acid, di-C7-11-branched and linear alkyl esters	68515-42-4/ 271-084-6	0.100	48	1-Methyl-2-pyrrolidone	872-50-4/ 212-828-1	0.100
49	2-Ethoxyethyl acetate	111-15-9/ 203-839-2	0.100	50	Hydrazine	7803-57-8 302-01-2/ 206-114-9	0.100

This document is issued by the Company subject to its General Conditions of Service printed overleaf, available on request or accessible at <http://www.sgs.com/en/Terms-and-Conditions.aspx> and, for electronic format documents, subject to Terms and Conditions for Electronic Documents at <http://www.sgs.com/en/Terms-and-Conditions/Terms-e-Document.aspx>. Attention is drawn to the limitation of liability, indemnification and jurisdiction issues defined therein. Any holder of this document is advised that information contained hereon reflects the Company's findings at the time of its intervention only and within the limits of Client's instructions, if any. The Company's sole responsibility is to its Client and this document does not exonerate parties to a transaction from exercising all their rights and obligations under the transaction documents. This document cannot be reproduced except in full, without prior written approval of the Company. Any unauthorized alteration, forgery or falsification of the content or appearance of this document is unlawful and offenders may be prosecuted to the fullest extent of the law.

Unless otherwise stated the results shown in this test report refer only to the sample(s) tested and such sample(s) are retained for 30 days only.



No.	Substance Name	CAS No./ EC No.	RL (%)	No.	Substance Name	CAS No./ EC No.	RL (%)
51	Strontium chromate*	7789-06-2/ 232-142-6	0.010				
Candidate List of Substances of Very High Concern (SVHC) for authorization published on Dec 19, 2011							
52	1,2-Dichloroethane	107-06-2/ 203-458-1	0.100	53	2,2'-dichloro-4,4'- methylenedianiline (MOCA)	101-14-4/ 202-918-9	0.100
54	2-Methoxyaniline	90-04-0/ 201-963-1	0.100	55	4-tert-Octylphenol	140-66-9/ 205-426-2	0.100
56	Aluminosilicate Refractory Ceramic Fibres*	650-017-00- 8 (Index no.)	0.010	57	Arsenic acid*	7778-39-4/ 231-901-9	0.010
58	Bis(2-methoxyethyl) ether	111-96-6/ 203-924-4	0.100	59	Bis(2-methoxyethyl) phthalate	117-82-8/ 204-212-6	0.100
60	Calcium arsenate*	7778-44-1/ 231-904-5	0.010	61	Dichromium tris(chromate)*	24613-89-6/ 246-356-2	0.010
62	Formaldehyde, oligomeric reaction products with aniline (technical MDA)	25214-70-4/ 500-036-1	0.100	63	Lead diazide*	13424-46-9/ 236-542-1	0.010
64	Lead dipicrate*	6477-64-1/ 229-335-2	0.010	65	Lead styphnate*	15245-44-0/ 239-290-0	0.010
66	N,N-dimethylacetamide (DMAC)	127-19-5/ 204-826-4	0.100	67	Pentazinc chromate octahydroxide*	49663-84-5/ 256-418-0	0.010
68	Phenolphthalein	77-09-8/ 201-004-7	0.100	69	Potassium hydroxyoctaoxidizincatedic hromate*	11103-86-9/ 234-329-8	0.010
70	Trilead diarsenate*	3687-31-8/ 222-979-5	0.010	71	Zirconia Aluminosilicate Refractory Ceramic Fibres*	650-017-00-8 (Index no.)	0.010
Candidate List of Substances of Very High Concern (SVHC) for authorization published on Jun 18, 2012							
72	[4-[[4-anilino-1-naphthyl][4- (dimethylamino)phenyl]methylen e]cyclohexa-2,5-dien-1-ylidene] dimethylammonium chloride (C.I. Basic Blue 26)	2580-56-5/ 219-943-6	0.100	73	[4-[4,4'-bis(dimethylamino) benzhydrylidene]cyclohexa- 2,5-dien-1- ylidene]dimethylammonium chloride (C.I. Basic Violet 3)	548-62-9/ 208-953-6	0.100
74	1,2-bis(2-methoxyethoxy) ethane (TEGDME; triglyme)	112-49-2/ 203-977-3	0.100	75	1,2-dimethoxyethane; ethylene glycol dimethyl ether (EGDME)	110-71-4/ 203-794-9	0.100
76	4,4'-bis(dimethylamino) benzophenone (Michler's Ketone)	90-94-8/ 202-027-5	0.100	77	4,4'-bis(dimethylamino)-4''- (methylamino)trityl alcohol	561-41-1/ 209-218-2	0.100
78	Diboron trioxide*	1303-86-2/ 215-125-8	0.010	79	Formamide	75-12-7/ 200-842-0	0.100
80	Lead(II) bis(methanesulfonate)*	17570-76-2/ 401-750-5	0.010	81	N,N,N',N'-tetramethyl-4,4'- methylenedianiline (Michler's base)	101-61-1/ 202-959-2	0.100
82	TGIC (1,3,5-tris(oxiranylmethyl)- 1,3,5-triazine-2,4,6(1H,3H,5H)- trione)	2451-62-9/ 219-514-3	0.100	83	α,α-Bis[4- (dimethylamino)phenyl]-4 (phenylamino)naphthalene- 1-methanol (C.I. Solvent Blue 4)	6786-83-0/ 229-851-8	0.100

This document is issued by the Company subject to its General Conditions of Service printed overleaf, available on request or accessible at <http://www.sgs.com/en/Terms-and-Conditions.aspx> and, for electronic format documents, subject to Terms and Conditions for Electronic Documents at <http://www.sgs.com/en/Terms-and-Conditions/Terms-e-Documents.aspx>. Attention is drawn to the limitation of liability, indemnification and jurisdiction issues defined therein. Any holder of this document is advised that information contained hereon reflects the Company's findings at the time of its intervention only and within the limits of Client's instructions, if any. The Company's sole responsibility is to its Client and this document does not exonerate parties to a transaction from exercising all their rights and obligations under the transaction documents. This document cannot be reproduced except in full, without prior written approval of the Company. Any unauthorized alteration, forgery or falsification of the content or appearance of this document is unlawful and offenders may be prosecuted to the fullest extent of the law.

Unless otherwise stated the results shown in this test report refer only to the sample(s) tested and such sample(s) are retained for 30 days only.

No.	Substance Name	CAS No./ EC No.	RL (%)	No.	Substance Name	CAS No./ EC No.	RL (%)
84	$\beta$ -TGIC (1,3,5-tris[(2S and 2R)-2,3-epoxypropyl]-1,3,5-triazine-2,4,6-(1H,3H,5H)-trione)	59653-74-6/ 423-400-0	0.100				
Candidate List of Substances of Very High Concern (SVHC) for authorization published on Dec 19, 2012							
85	[Phthalato(2-)]dioxotrilead*	69011-06-9/ 273-688-5	0.010	86	1,2-Benzenedicarboxylic acid, dipentylester, branched and linear	84777-06-0/ 284-032-2	0.100
87	1,2-Diethoxyethane	629-14-1/ 211-076-1	0.100	88	1-Bromopropane	106-94-5/ 203-445-0	0.100
89	3-Ethyl-2-methyl-2-(3-methylbutyl)-1,3-oxazolidine	143860-04-2/ 421-150-7	0.100	90	4-(1,1,3,3-tetramethylbutyl)phenol, ethoxylated	-	0.100
91	4,4'-Methylenedi- <i>o</i> -toluidine	838-88-0/ 212-658-8	0.100	92	4,4'-Oxydianiline	101-80-4/ 202-977-0	0.100
93	4-Aminoazobenzene	60-09-3/ 200-453-6	0.100	94	4-Methyl- <i>m</i> -phenylenediamine	95-80-7/ 202-453-1	0.100
95	4-Nonylphenol, branched and linear	-	0.100	96	6-Methoxy- <i>m</i> -toluidine	120-71-8/ 204-419-1	0.100
97	Acetic acid, lead salt, basic*	51404-69-4/ 257-175-3	0.010	98	Biphenyl-4-ylamine	92-67-1/ 202-177-1	0.100
99	Bis(pentabromophenyl) ether (DecaBDE)	1163-19-5/ 214-604-9	0.100	100	C,C'-azodi(formamide) (ADCA)	123-77-3/ 204-650-8	0.100
101	Dibutyltin dichloride (DBT)	683-18-1/ 211-670-0	0.100	102	Diethyl sulphate	64-67-5/ 200-589-6	0.100
103	Diisopentylphthalate (DIPP)	605-50-5/ 210-088-4	0.100	104	Dimethyl sulphate	77-78-1/ 201-058-1	0.100
105	Dinoseb	88-85-7/ 201-861-7	0.100	106	Dioxobis(stearato)trilead*	12578-12-0/ 235-702-8	0.010
107	Fatty acids, C16-18, lead salts*	91031-62-8/ 292-966-7	0.010	108	Furan	110-00-9/ 203-727-3	0.100
109	Henicosafuoroundecanoic acid	2058-94-8/ 218-165-4	0.100	110	Heptacosafuorotetradecanoic acid	376-06-7/ 206-803-4	0.100
111	Hexahydro-2-benzofuran-1,3-dione, cis-cyclohexane-1,2-dicarboxylic anhydride, trans-cyclohexane-1,2-dicarboxylic anhydride	85-42-7/ 201-604-9; 13149-00-3/ 236-086-3; 14166-21-3/ 238-009-9	0.100	112	Hexahydromethylphthalic anhydride, Hexahydro-4-methylphthalic anhydride, Hexahydro-1-methylphthalic anhydride, Hexahydro-3-methylphthalic anhydride	25550-51-0/ 247-094-1; 19438-60-9/ 243-072-0; 48122-14-1/ 256-356-4; 57110-29-9/ 260-566-1	0.100
113	Lead bis(tetrafluoroborate)*	13814-96-5/ 237-486-0	0.010	114	Lead cyanamidate*	20837-86-9/ 244-073-9	0.010
115	Lead dinitrate*	10099-74-8/ 233-245-9	0.010	116	Lead monoxide*	1317-36-8/ 215-267-0	0.010
117	Lead oxide sulphate*	12036-76-9/ 234-853-7	0.010	118	Lead tetroxide*	1314-41-6/ 215-235-6	0.010
119	Lead titanium trioxide*	12060-00-3/ 235-038-9	0.010	120	Lead titanium zirconium oxide*	12626-81-2/ 235-727-4	0.010

This document is issued by the Company subject to its General Conditions of Service printed overleaf, available on request or accessible at <http://www.sgs.com/en/Terms-and-Conditions.aspx> and, for electronic format documents, subject to Terms and Conditions for Electronic Documents at <http://www.sgs.com/en/Terms-and-Conditions/Terms-e-Documents.aspx>. Attention is drawn to the limitation of liability, indemnification and jurisdiction issues defined therein. Any holder of this document is advised that information contained hereon reflects the Company's findings at the time of its intervention only and within the limits of Client's instructions, if any. The Company's sole responsibility is to its Client and this document does not exonerate parties to a transaction from exercising all their rights and obligations under the transaction documents. This document cannot be reproduced except in full, without prior written approval of the Company. Any unauthorized alteration, forgery or falsification of the content or appearance of this document is unlawful and offenders may be prosecuted to the fullest extent of the law.

Unless otherwise stated the results shown in this test report refer only to the sample(s) tested and such sample(s) are retained for 30 days only.

No.	Substance Name	CAS No./ EC No.	RL (%)	No.	Substance Name	CAS No./ EC No.	RL (%)
121	Methoxyacetic acid	625-45-6/ 210-894-6	0.100	122	N,N-Dimethylformamide	68-12-2/ 200-679-5	0.100
123	N-Methylacetamide	79-16-3/ 201-182-6	0.100	124	N-Pentyl-isopentylphthalate	776297-69-9 /-	0.100
125	o-Aminoazotoluene	97-56-3/ 202-591-2	0.100	126	o-Toluidine	95-53-4/ 202-429-0	0.100
127	Pentacosafuorotridecanoic acid	72629-94-8/ 276-745-2	0.100	128	Pentalead tetraoxide sulphate*	12065-90-6/ 235-067-7	0.010
129	Propylene oxide	75-56-9/ 200-879-2	0.100	130	Pyrochlore, antimony lead yellow*	8012-00-8/ 232-382-1	0.010
131	Silicic acid, barium salt, lead- doped*	68784-75-8/ 272-271-5	0.010	132	Silicic acid, lead salt*	11120-22-2/ 234-363-3	0.010
133	Sulfurous acid, lead salt, dibasic*	62229-08-7/ 263-467-1	0.010	134	Tetraethyllead*	78-00-2/ 201-075-4	0.010
135	Tetralead trioxide sulphate*	12202-17-4/ 235-380-9	0.010	136	Tricosafuorododecanoic acid	307-55-1/ 206-203-2	0.100
137	Trilead bis(carbonate)dihydroxide*	1319-46-6/ 215-290-6	0.010	138	Trilead dioxide phosphonate*	12141-20-7/ 235-252-2	0.010
Candidate List of Substances of Very High Concern (SVHC) for authorization published on Jun 20, 2013							
139	4-Nonylphenol, branched and linear, ethoxylated	-	0.100	140	Ammoniumpentadecafluoro octanoate (APFO)	3825-26-1/ 223-320-4	0.100
141	Cadmium	7440-43-9/ 231-152-8	0.010	142	Cadmium oxide*	1306-19-0/ 215-146-2	0.010
143	Di-n-pentyl phthalate	131-18-0/ 205-017-9	0.100	144	Pentadecafluorooctanoic acid (PFOA)	335-67-1/ 206-397-9	0.100
Candidate List of Substances of Very High Concern (SVHC) for authorization published on Dec 16, 2013							
145	Cadmium sulphide*	1306-23-6/ 215-147-8	0.010	146	Dihexyl phthalate	84-75-3/ 201-559-5	0.100
147	Disodium 3,3'-[[1,1'-biphenyl]- 4,4'-diylbis(azo)]bis(4- aminonaphthalene-1- sulphonate) (C.I. Direct Red 28)	573-58-0/ 209-358-4	0.100	148	Disodium 4-amino-3-[[4'- [(2,4- diaminophenyl)azo][1,1'- biphenyl]-4-yl]azo] -5- hydroxy-6- (phenylazo)naphthalene- 2,7-disulphonate (C.I. Direct Black 38)	1937-37-7/ 217-710-3	0.100
149	Imidazolidine-2-thione; 2-imidazoline-2-thiol	96-45-7/ 202-506-9	0.100	150	Lead di(acetate)*	301-04-2/ 206-104-4	0.010
151	Trixylyl phosphate	25155-23-1/ 246-677-8	0.100				
Candidate List of Substances of Very High Concern (SVHC) for authorization published on Jun 16, 2014							
152	1,2-Benzenedicarboxylic acid, dihexyl ester, branched and linear	68515-50- 4/ 271-093-5	0.100	153	Cadmium chloride*	10108-64-2/ 233-296-7	0.010
154	Sodium perborate; perboric acid, sodium salt*	- / 234-390- 0; 239-172-9	0.010	155	Sodium peroxometaborate*	7632-04-4/ 231-556-4	0.010

This document is issued by the Company subject to its General Conditions of Service printed overleaf, available on request or accessible at <http://www.sgs.com/en/Terms-and-Conditions.aspx> and, for electronic format documents, subject to Terms and Conditions for Electronic Documents at <http://www.sgs.com/en/Terms-and-Conditions/Terms-e-Document.aspx>. Attention is drawn to the limitation of liability, indemnification and jurisdiction issues defined therein. Any holder of this document is advised that information contained hereon reflects the Company's findings at the time of its intervention only and within the limits of Client's instructions, if any. The Company's sole responsibility is to its Client and this document does not exonerate parties to a transaction from exercising all their rights and obligations under the transaction documents. This document cannot be reproduced except in full, without prior written approval of the Company. Any unauthorized alteration, forgery or falsification of the content or appearance of this document is unlawful and offenders may be prosecuted to the fullest extent of the law.

Unless otherwise stated the results shown in this test report refer only to the sample(s) tested and such sample(s) are retained for 30 days only.

No.	Substance Name	CAS No./ EC No.	RL (%)	No.	Substance Name	CAS No./ EC No.	RL (%)
Candidate List of Substances of Very High Concern (SVHC) for authorization published on Dec 17, 2014							
156	2-benzotriazol-2-yl-4,6-di-tert-butylphenol (UV-320)	3846-71-7 / 223-346-6	0.100	157	2-(2H-benzotriazol-2-yl)-4,6-ditertpentylphenol (UV-328)	25973-55-1 / 247-384-8	0.100
158	2-ethylhexyl 10-ethyl-4,4-dioctyl-7-oxo-8-oxa-3,5-dithia-4-stannatetradecanoate; DOTE	15571-58-1 / 239-622-4	0.100	159	Reaction mass of 2-ethylhexyl 10-ethyl-4,4-dioctyl-7-oxo-8-oxa-3,5-dithia-4-stannatetradecanoate and 2-ethylhexyl 10-ethyl-4-[[2-[(2-ethylhexyl)oxy]-2-oxoethyl]thio]-4-octyl-7-oxo-8-oxa-3,5-dithia-4-stannatetradecanoate (reaction mass of DOTE and MOTE)	-	0.100
160	Cadmium fluoride*	7790-79-6 / 232-222-0	0.010	161	Cadmium sulphate*	10124-36-4; 31119-53-6 / 233-331-6	0.010
Candidate List of Substances of Very High Concern (SVHC) for authorization published on Jun 15, 2015							
162	1,2-benzenedicarboxylic acid, di-C6-10-alkyl esters; 1,2-benzenedicarboxylic acid, mixed decyl and hexyl and octyl diesters with ≥ 0.3% of dihexyl phthalate (EC No. 201-559-5)	68515-51-5; 68648-93-1/ 271-094-0; 272-013-1	0.100	163	5-sec-butyl-2-(2,4-dimethyl cyclohex-3-en-1-yl)-5-methyl-1,3-dioxane [1], 5-sec-butyl-2-(4,6-dimethylcyclohex-3-en-1-yl)-5-methyl-1,3-dioxane [2] [covering any of the individual stereoisomers of [1] and [2] or any combination thereof]	-	0.100
Candidate List of Substances of Very High Concern (SVHC) for authorization published on Dec 17, 2015,							
164	1,3-propanesultone	1120-71-4 / 214-317-9	0.100	165	2,4-di-tert-butyl-6-(5-chlorobenzotriazol-2-yl)phenol (UV-327)	3864-99-1 / 223-383-8	0.100
166	2-(2H-benzotriazol-2-yl)-4-(tert-butyl)-6-(sec-butyl)phenol (UV-350)	36437-37-3 / 253-037-1	0.100	167	Nitrobenzene	98-95-3 / 202-716-0	0.100
168	Perfluorononan-1-oic acid (2,2,3,3,4,4,5,5,6,6,7,7,8,8,9,9,9-heptadecafluorononanoic acid and its sodium and ammonium salts	375-95-1; 21049-39-8; 4149-60-4 / 206-801-3	0.100				
Candidate List of Substances of Very High Concern (SVHC) for authorization published on Jun 20, 2016							
169	Benzo[def]chrysene (Benzo[a]pyrene)	50-32-8 / 200-028-5	0.100				
Candidate List of Substances of Very High Concern (SVHC) for authorization published on Jan 12, 2017							
170	4,4'-Isopropylidenediphenol (Bisphenol A)	80-05-7 / 201-245-8	0.100	171	4-Heptylphenol, branched and linear	-	0.100

This document is issued by the Company subject to its General Conditions of Service printed overleaf, available on request or accessible at <http://www.sgs.com/en/Terms-and-Conditions.aspx> and, for electronic format documents, subject to Terms and Conditions for Electronic Documents at <http://www.sgs.com/en/Terms-and-Conditions/Terms-e-Document.aspx>. Attention is drawn to the limitation of liability, indemnification and jurisdiction issues defined therein. Any holder of this document is advised that information contained hereon reflects the Company's findings at the time of its intervention only and within the limits of Client's instructions, if any. The Company's sole responsibility is to its Client and this document does not exonerate parties to a transaction from exercising all their rights and obligations under the transaction documents. This document cannot be reproduced except in full, without prior written approval of the Company. Any unauthorized alteration, forgery or falsification of the content or appearance of this document is unlawful and offenders may be prosecuted to the fullest extent of the law.

Unless otherwise stated the results shown in this test report refer only to the sample(s) tested and such sample(s) are retained for 30 days only.



No.	Substance Name	CAS No./ EC No.	RL (%)	No.	Substance Name	CAS No./ EC No.	RL (%)
172	Nonadecafluorodecanoic acid (PFDA) and its sodium and ammonium salt	335-76-2; 3830-45-3; 3108-42-7/ 206-400-3; - ; 221-470-5	0.100	173	p-(1,1-dimethylpropyl)phenol	80-46-6 / 201-280-9	0.100
Candidate List of Substances of Very High Concern (SVHC) for authorization published on Jul 7, 2017							
174	Perfluorohexane-1-sulphonic acid and its salts	-	0.100				
Candidate List of Substances of Very High Concern (SVHC) for authorization published on January 15, 2018							
175	Benz[a]anthracene	56-55-3; 1718-53-2/ 200-280-6	0.100	176	Cadmium carbonate*	513-78-0/ 208-168-9	0.010
177	Cadmium hydroxide*	21041-95-2/ 244-168-5	0.010	178	Cadmium nitrate*	10325-94-7/ 233-710-6	0.010
179	Chrysene	218-01-9; 1719-03-5/ 205-923-4	0.100	180	Dodecachloropentacyclo[12.2.1.1 <sup>6,9</sup> .0 <sup>2,13</sup> .0 <sup>5,10</sup> ]octadeca-7,15-diene ("Dechlorane Plus" <sup>TM</sup> ) [covering any of its individual anti- and syn-isomers or any combination thereof]	-	0.100
181	Reaction products of 1,3,4-thiadiazolidine-2,5-dithione, formaldehyde and 4-heptylphenol, branched and linear (RP-HP) [with ≥0.1% w/w 4-heptylphenol, branched and linear]	-	0.100				
Candidate List of Substances of Very High Concern (SVHC) for authorization published on Jun 27, 2018							
182	Benzene-1,2,4-tricarboxylic acid 1,2 anhydride (TMA)	552-30-7 / 209-008-0	0.100	183	Benzo[ghi]perylene	191-24-2 / 205-883-8	0.100
184	Decamethylcyclopentasiloxane (D5)	541-02-6 / 208-764-9	0.100	185	Dicyclohexyl phthalate (DCHP)	84-61-7 / 201-545-9	0.100
186	Disodium octaborate*	12008-41-2 / 234-541-0	0.010	187	Dodecamethylcyclohexasiloxane (D6)	540-97-6 / 208-762-8	0.100
188	Ethylenediamine (EDA)	107-15-3 / 203-468-6	0.100	189	Lead	7439-92-1 / 231-100-4	0.010
190	Octamethylcyclotetrasiloxane (D4)	556-67-2 / 209-136-7	0.100	191	Terphenyl, hydrogenated	61788-32-7 / 262-967-7	0.100
Candidate List of Substances of Very High Concern (SVHC) for authorization published on Jan 15, 2019							
192	2,2-Bis(4'-hydroxyphenyl)-4-methylpentane	6807-17-6 / 401-720-1	0.100	193	Benzo[k]fluoranthene	207-08-9 / 205-916-6	0.100
194	Fluoranthene	206-44-0 / 205-912-4	0.100	195	Phenanthrene	85-01-8 / 201-581-5	0.100
196	Pyrene	129-00-0 / 204-927-3	0.100	197	1,7,7-trimethyl-3-(phenylmethylene)bicyclo[2.2.1]heptan-2-one	15087-24-8 / 239-139-9	0.100

This document is issued by the Company subject to its General Conditions of Service printed overleaf, available on request or accessible at <http://www.sgs.com/en/Terms-and-Conditions.aspx> and, for electronic format documents, subject to Terms and Conditions for Electronic Documents at <http://www.sgs.com/en/Terms-and-Conditions/Terms-e-Document.aspx>. Attention is drawn to the limitation of liability, indemnification and jurisdiction issues defined therein. Any holder of this document is advised that information contained hereon reflects the Company's findings at the time of its intervention only and within the limits of Client's instructions, if any. The Company's sole responsibility is to its Client and this document does not exonerate parties to a transaction from exercising all their rights and obligations under the transaction documents. This document cannot be reproduced except in full, without prior written approval of the Company. Any unauthorized alteration, forgery or falsification of the content or appearance of this document is unlawful and offenders may be prosecuted to the fullest extent of the law.

Unless otherwise stated the results shown in this test report refer only to the sample(s) tested and such sample(s) are retained for 30 days only.

No.	Substance Name	CAS No./ EC No.	RL (%)	No.	Substance Name	CAS No./ EC No.	RL (%)
Candidate List of Substances of Very High Concern (SVHC) for authorization published on Jul 16, 2019							
198	2,3,3,3-Tetrafluoro-2-(heptafluoropropoxy)propionic acid, its salts and its acyl halides [covering any of their individual isomers and combinations thereof]	-	0.100	199	2-Methoxyethyl acetate	110-49-6 / 203-772-9	0.100
200	Tris(4-nonylphenyl, branched and linear) phosphite (TNPP) with $\geq 0.1\%$ w/w of 4-nonylphenol, branched and linear (4-NP)	-	0.100	201	4-tert-butylphenol	98-54-4 / 202-679-0	0.100
Candidate List of Substances of Very High Concern (SVHC) for authorization published on Jan 16, 2020							
202	2-benzyl-2-dimethylamino-4'-morpholinobutyrophenone	119313-12-1 / 404-360-3	0.100	203	2-methyl-1-(4-methylthiophenyl)-2-morpholinopropan-1-one	71868-10-5 / 400-600-6	0.100
204	Diisohexyl phthalate	71850-09-4 / 276-090-2	0.100	205	Perfluorobutane sulfonic acid (PFBS) and its salts	-	0.100
Candidate List of Substances of Very High Concern (SVHC) for authorization published on Jun 25, 2020							
206	1-Vinylimidazole	1072-63-5 / 214-012-0	0.100	207	2-Methylimidazole	693-98-1 / 211-765-7	0.100
208	Butyl 4-hydroxybenzoate	94-26-8 / 202-318-7	0.100	209	Dibutylbis(pentane-2,4-dionato-O,O')tin	22673-19-4 / 245-152-0	0.100
Candidate List of Substances of Very High Concern (SVHC) for authorization published on Jan 19, 2021							
210	Bis(2-(2-methoxyethoxy)ethyl)ether	143-24-8 / 205-594-7	0.100	211	Diocyltin dilaurate, stannane, dioctyl-, bis(coco acyloxy) derivs., and any other stannane, dioctyl-, bis(fatty acyloxy) derivs. wherein C12 is the predominant carbon number of the fatty acyloxy moiety	-	0.100
Candidate List of Substances of Very High Concern (SVHC) for authorization published on Jul 8, 2021							
212	2-(4-tert-butylbenzyl)propionaldehyde and its individual stereoisomers	-	0.100	213	Orthoboric acid, sodium salt*	13840-56-7 / 237-560-2	0.010
214	2,2-bis(bromomethyl)propane 1,3-diol (BMP); 2,2-dimethylpropan-1-ol, tribromo derivative/3-bromo-2,2-bis(bromomethyl)-1-propanol (TBNPA); 2,3-dibromo-1-propanol (2,3-DBPA)	3296-90-0; 36483-57-5; 1522-92-5; 96-13-9 / 221-967-7; 253-057-0; -; 202-480-9	0.100	215	Glutaral	111-30-8 / 203-856-5	0.100
216	Medium-chain chlorinated paraffins (MCCP) (UVCB substances consisting of more than or equal to 80% linear	-	0.100	217	Phenol, alkylation products (mainly in para position) with C12-rich branched or linear alkyl chains from	-	0.100

This document is issued by the Company subject to its General Conditions of Service printed overleaf, available on request or accessible at <http://www.sgs.com/en/Terms-and-Conditions.aspx> and, for electronic format documents, subject to Terms and Conditions for Electronic Documents at <http://www.sgs.com/en/Terms-and-Conditions/Terms-e-Document.aspx>. Attention is drawn to the limitation of liability, indemnification and jurisdiction issues defined therein. Any holder of this document is advised that information contained hereon reflects the Company's findings at the time of its intervention only and within the limits of Client's instructions, if any. The Company's sole responsibility is to its Client and this document does not exonerate parties to a transaction from exercising all their rights and obligations under the transaction documents. This document cannot be reproduced except in full, without prior written approval of the Company. Any unauthorized alteration, forgery or falsification of the content or appearance of this document is unlawful and offenders may be prosecuted to the fullest extent of the law.

Unless otherwise stated the results shown in this test report refer only to the sample(s) tested and such sample(s) are retained for 30 days only.

No.	Substance Name	CAS No./ EC No.	RL (%)	No.	Substance Name	CAS No./ EC No.	RL (%)
	chloroalkanes with carbon chain lengths within the range from C14 to C17)				oligomerisation, covering any individual isomers and/or combinations thereof (PDDP)		
218	1,4-dioxane	123-91-1 / 201-025-1	0.100	219	4,4'-(1-methylpropylidene) bisphenol	77-40-7 / 201-025-1	0.100
Candidate List of Substances of Very High Concern (SVHC) for authorization published on Jan 17, 2022							
220	6,6'-di-tert-butyl-2,2'-methylene-di-p-cresol	119-47-1 / 204-327-1	0.010	221	tris(2-methoxyethoxy)vinylsilane	1067-53-4 / 213-934-0	0.010
222	(±)-1,7,7-trimethyl-3-[(4-methylphenyl)methylene]bicyclo[2.2.1]heptan-2-one covering any of the individual isomers and/or combinations thereof (4-MBC)	-	0.010	223	S-(tricyclo(5.2.1.02,6)deca-3-en-8(or 9)-yl O-(isopropyl or isobutyl or 2-ethylhexyl) O-(isopropyl or isobutyl or 2-ethylhexyl) phosphorodithioate	255881-94-8 / 401-850-9	0.010
Candidate List of Substances of Very High Concern (SVHC) for authorization published on Jun 10, 2022							
224	N-(hydroxymethyl)acrylamide	924-42-5/ 213-103-2	0.010	-	-	-	-
Candidate List of Substances of Very High Concern (SVHC) for authorization published on Jan 17, 2023							
225	1,1'-[ethane-1,2-diylbis(oxy)]bis[2,4,6-tribromobenzene]	37853-59-1 / 253-692-3	0.100	226	2,2',6,6'-tetrabromo-4,4'-isopropylidenediphenol	79-94-7 / 201- 236-9	0.100
227	4,4'-sulphonyldiphenol	80-09-1 / 201-250-5	0.100	228	Barium diboron tetraoxide	13701-59-2 / 237-222-4	0.010
229	Bis(2-ethylhexyl) tetrabromophthalate covering any of the individual isomers and/or combinations thereof	-	0.100	230	Isobutyl 4-hydroxybenzoate	4247-02-3 / 224-208-8	0.100
231	Melamine	108-78-1 / 203-615-4	0.100	232	Perfluoroheptanoic acid and its salts	-	0.100
233	reaction mass of 2,2,3,3,5,5,6,6-octafluoro-4-(1,1,1,2,3,3,3-heptafluoropropan-2-yl)morpholine and 2,2,3,3,5,5,6,6-octafluoro-4-(heptafluoropropyl)morpholine	- / 473-390- 7	0.100				

**Notes**

1. RL = Reporting Limit. All RL are based on homogenous material
2. \* The test result is based on the calculation of selected element(s) / marker(s) and to the worst-case scenario.  
The client is advised to review the chemical formulation to ascertain above metal substances present in the article.

RL = 0.01% is evaluated for element (i.e. cobalt, arsenic, lead, chromium (VI), aluminum, zirconium, boron, strontium, zinc, antimony, titanium, barium and cadmium respectively), except molybdenum RL=0.001%, boron RL=0.005% (only for Lead bis(tetrafluoroborate)), chromium (VI) RL=0.005% (only for Pentazinc chromate octahydroxide).

This document is issued by the Company subject to its General Conditions of Service printed overleaf, available on request or accessible at <http://www.sgs.com/en/Terms-and-Conditions.aspx> and, for electronic format documents, subject to Terms and Conditions for Electronic Documents at <http://www.sgs.com/en/Terms-and-Conditions/Terms-e-Document.aspx>. Attention is drawn to the limitation of liability, indemnification and jurisdiction issues defined therein. Any holder of this document is advised that information contained hereon reflects the Company's findings at the time of its intervention only and within the limits of Client's instructions, if any. The Company's sole responsibility is to its Client and this document does not exonerate parties to a transaction from exercising all their rights and obligations under the transaction documents. This document cannot be reproduced except in full, without prior written approval of the Company. Any unauthorized alteration, forgery or falsification of the content or appearance of this document is unlawful and offenders may be prosecuted to the fullest extent of the law.

Unless otherwise stated the results shown in this test report refer only to the sample(s) tested and such sample(s) are retained for 30 days only.

**CPSC 16 CFR 1303 - Lead in Paint/Similar Surface Coating Materials**

Method: With reference to CPSC-CH-E1003-09.1 - Standard Operating Procedure for Determining Lead (Pb) in Paint and Other Similar Surface Coatings

Test Item(s)	Lead (Pb)
Permissible Limit (ppm)	90
Specimen Description	Result(s) (ppm)
1. Multicolor coating (Telescope) (100749) + Multicolor coating (663816) + Multicolor coating (352240)	ND
2. Multicolor coating (352340) + Multicolor coating (100406) + Multicolor coating (662816)	ND
3. Multicolor coating (269129) + Multicolor coating (662416) + Multicolor coating (662316)	ND
4. Multicolor coating (622716) + Multicolor coating (662716) + Multicolor coating (622616)	ND
5. Multicolor coating (100267) + Multicolor coating (663916) + Multicolor coating (664016)	ND
6. Multicolor coating (663516) + Multicolor coating (662616) + Multicolor coating (661416)	ND
7. Multicolor coating (871880) + Multicolor coating (870080) + Multicolor coating (871280)	ND
8. Multicolor coating (870180) + Matte mud brown coating (872080) + Multicolor coating (663616)	ND
9. Multicolor coating (870380) + Multicolor coating (871180)	ND
10. Multicolor coating (871580) + Multicolor coating (870280)	ND

- Note:
- ppm = parts per million
  - ND = Not Detected (lower than MDL)
  - MDL = Method Detection Limit = 10 ppm
  - 1% = 10000 mg/kg = 10000 ppm
  - The result(s) is (are) calculated using the minimum specimen weight for composite test.

**Remark:**

When statement of conformity is made, unless inherent in the requested specification, the decision rule would be based on the non-binary statement with guard band (is equal to the expanded measurement uncertainty with a 95% coverage probability,  $w = U_{95}$ ) in ILAC-G8:09/2019 Clause 4.2.3.

“Pass - the measured value is within (or below / above) the acceptance limit, where the acceptance limit is below / above to the guard band.” or “Pass - The measured values were observed in tolerance at the points tested. The specific false accept risk is up to 2.5%.”.

“Fail - the measured value is out of (or below / above) the tolerance limit added / subtracted to the guard band.” or “Fail - One or more measured values were observed out of tolerance at the points tested”. The specific false reject risk is up to 2.5%.

“Inconclusive – It is not possible to state the conformity. Either one or more measured values were observed in the portion of the expanded measurement uncertainty intervals at the points tested where the specific risk is up to 50%.”

This document is issued by the Company subject to its General Conditions of Service printed overleaf, available on request or accessible at <http://www.sgs.com/en/Terms-and-Conditions.aspx> and, for electronic format documents, subject to Terms and Conditions for Electronic Documents at <http://www.sgs.com/en/Terms-and-Conditions/Terms-e-Documents.aspx>. Attention is drawn to the limitation of liability, indemnification and jurisdiction issues defined therein. Any holder of this document is advised that information contained hereon reflects the Company's findings at the time of its intervention only and within the limits of Client's instructions, if any. The Company's sole responsibility is to its Client and this document does not exonerate parties to a transaction from exercising all their rights and obligations under the transaction documents. This document cannot be reproduced except in full, without prior written approval of the Company. Any unauthorized alteration, forgery or falsification of the content or appearance of this document is unlawful and offenders may be prosecuted to the fullest extent of the law.

Unless otherwise stated the results shown in this test report refer only to the sample(s) tested and such sample(s) are retained for 30 days only.



**Sample Photo:**

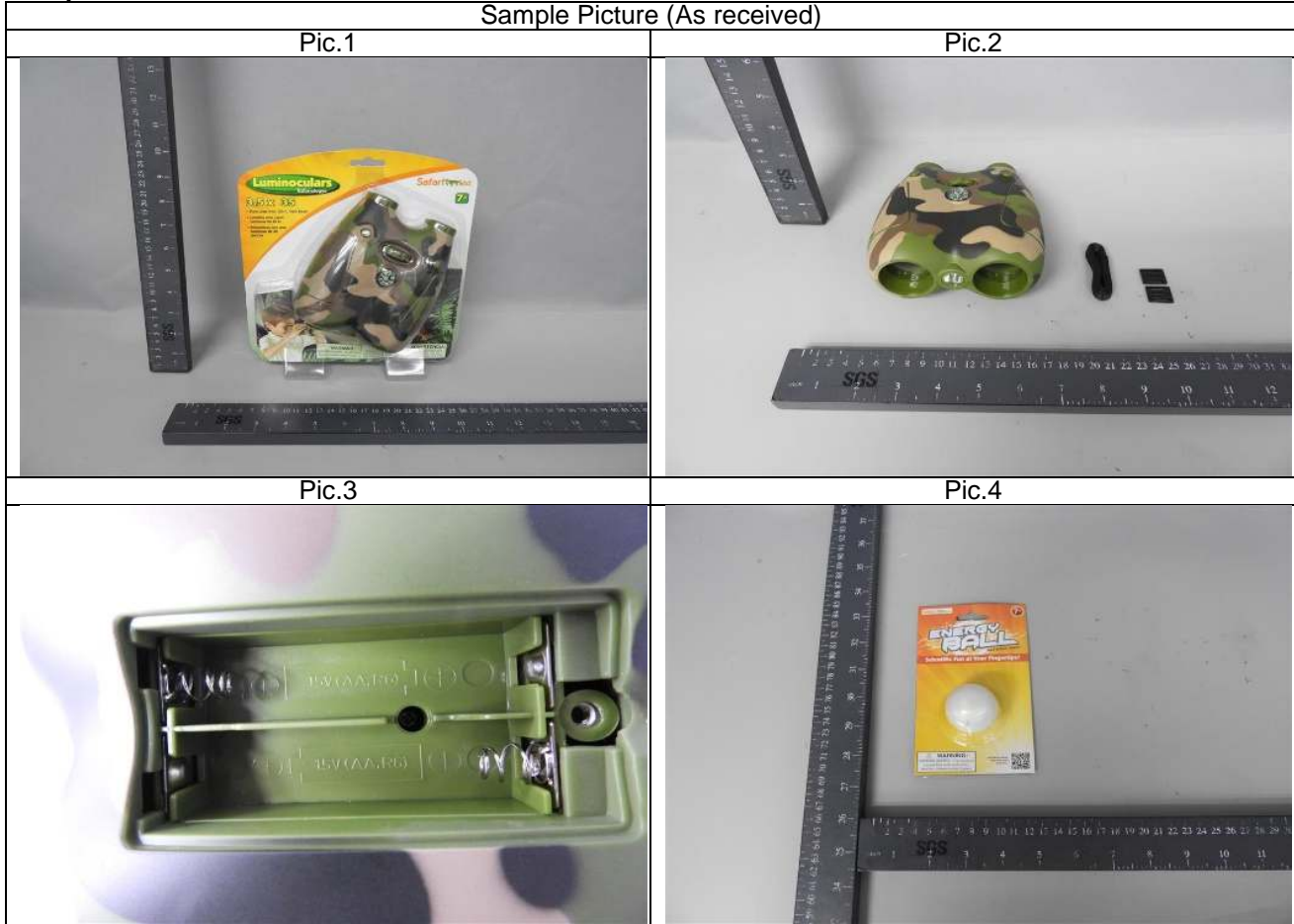

This document is issued by the Company subject to its General Conditions of Service printed overleaf, available on request or accessible at <http://www.sgs.com/en/Terms-and-Conditions.aspx> and, for electronic format documents, subject to Terms and Conditions for Electronic Documents at <http://www.sgs.com/en/Terms-and-Conditions/Terms-e-Document.aspx>. Attention is drawn to the limitation of liability, indemnification and jurisdiction issues defined therein. Any holder of this document is advised that information contained hereon reflects the Company's findings at the time of its intervention only and within the limits of Client's instructions, if any. The Company's sole responsibility is to its Client and this document does not exonerate parties to a transaction from exercising all their rights and obligations under the transaction documents. This document cannot be reproduced except in full, without prior written approval of the Company. Any unauthorized alteration, forgery or falsification of the content or appearance of this document is unlawful and offenders may be prosecuted to the fullest extent of the law.

Unless otherwise stated the results shown in this test report refer only to the sample(s) tested and such sample(s) are retained for 30 days only.

Sample Picture (As received)



This document is issued by the Company subject to its General Conditions of Service printed overleaf, available on request or accessible at <http://www.sgs.com/en/Terms-and-Conditions.aspx> and, for electronic format documents, subject to Terms and Conditions for Electronic Documents at <http://www.sgs.com/en/Terms-and-Conditions/Terms-e-Document.aspx>. Attention is drawn to the limitation of liability, indemnification and jurisdiction issues defined therein. Any holder of this document is advised that information contained hereon reflects the Company's findings at the time of its intervention only and within the limits of Client's instructions, if any. The Company's sole responsibility is to its Client and this document does not exonerate parties to a transaction from exercising all their rights and obligations under the transaction documents. This document cannot be reproduced except in full, without prior written approval of the Company. Any unauthorized alteration, forgery or falsification of the content or appearance of this document is unlawful and offenders may be prosecuted to the fullest extent of the law.

Unless otherwise stated the results shown in this test report refer only to the sample(s) tested and such sample(s) are retained for 30 days only.

Sample Picture (As received)

Pic.11



Pic.12



Pic.13



Pic.14



Pic.15



Pic.16



This document is issued by the Company subject to its General Conditions of Service printed overleaf, available on request or accessible at <http://www.sgs.com/en/Terms-and-Conditions.aspx> and, for electronic format documents, subject to Terms and Conditions for Electronic Documents at <http://www.sgs.com/en/Terms-and-Conditions/Terms-e-Document.aspx>. Attention is drawn to the limitation of liability, indemnification and jurisdiction issues defined therein. Any holder of this document is advised that information contained hereon reflects the Company's findings at the time of its intervention only and within the limits of Client's instructions, if any. The Company's sole responsibility is to its Client and this document does not exonerate parties to a transaction from exercising all their rights and obligations under the transaction documents. This document cannot be reproduced except in full, without prior written approval of the Company. Any unauthorized alteration, forgery or falsification of the content or appearance of this document is unlawful and offenders may be prosecuted to the fullest extent of the law.

Unless otherwise stated the results shown in this test report refer only to the sample(s) tested and such sample(s) are retained for 30 days only.



Sample Picture (As received)



This document is issued by the Company subject to its General Conditions of Service printed overleaf, available on request or accessible at <http://www.sgs.com/en/Terms-and-Conditions.aspx> and, for electronic format documents, subject to Terms and Conditions for Electronic Documents at <http://www.sgs.com/en/Terms-and-Conditions/Terms-e-Document.aspx>. Attention is drawn to the limitation of liability, indemnification and jurisdiction issues defined therein. Any holder of this document is advised that information contained herein reflects the Company's findings at the time of its intervention only and within the limits of Client's instructions, if any. The Company's sole responsibility is to its Client and this document does not exonerate parties to a transaction from exercising all their rights and obligations under the transaction documents. This document cannot be reproduced except in full, without prior written approval of the Company. Any unauthorized alteration, forgery or falsification of the content or appearance of this document is unlawful and offenders may be prosecuted to the fullest extent of the law.

Unless otherwise stated the results shown in this test report refer only to the sample(s) tested and such sample(s) are retained for 30 days only.



Sample Picture (As received)

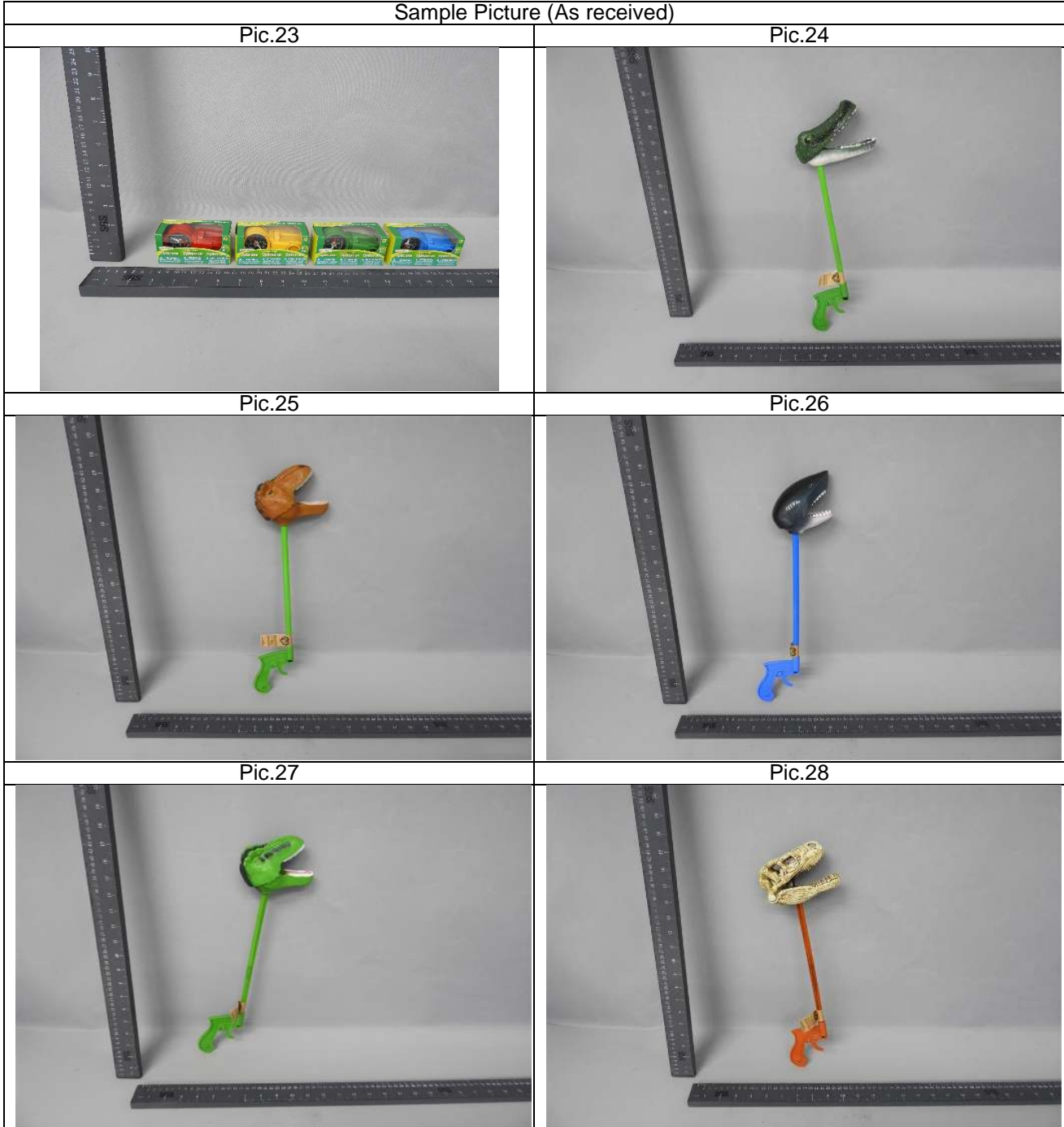

This document is issued by the Company subject to its General Conditions of Service printed overleaf, available on request or accessible at <http://www.sgs.com/en/Terms-and-Conditions.aspx> and, for electronic format documents, subject to Terms and Conditions for Electronic Documents at <http://www.sgs.com/en/Terms-and-Conditions/Terms-e-Document.aspx>. Attention is drawn to the limitation of liability, indemnification and jurisdiction issues defined therein. Any holder of this document is advised that information contained hereon reflects the Company's findings at the time of its intervention only and within the limits of Client's instructions, if any. The Company's sole responsibility is to its Client and this document does not exonerate parties to a transaction from exercising all their rights and obligations under the transaction documents. This document cannot be reproduced except in full, without prior written approval of the Company. Any unauthorized alteration, forgery or falsification of the content or appearance of this document is unlawful and offenders may be prosecuted to the fullest extent of the law.

Unless otherwise stated the results shown in this test report refer only to the sample(s) tested and such sample(s) are retained for 30 days only.

### Sample Picture (As received)



This document is issued by the Company subject to its General Conditions of Service printed overleaf, available on request or accessible at <http://www.sgs.com/en/Terms-and-Conditions.aspx> and, for electronic format documents, subject to Terms and Conditions for Electronic Documents at <http://www.sgs.com/en/Terms-and-Conditions/Terms-e-Document.aspx>. Attention is drawn to the limitation of liability, indemnification and jurisdiction issues defined therein. Any holder of this document is advised that information contained hereon reflects the Company's findings at the time of its intervention only and within the limits of Client's instructions, if any. The Company's sole responsibility is to its Client and this document does not exonerate parties to a transaction from exercising all their rights and obligations under the transaction documents. This document cannot be reproduced except in full, without prior written approval of the Company. Any unauthorized alteration, forgery or falsification of the content or appearance of this document is unlawful and offenders may be prosecuted to the fullest extent of the law.

Unless otherwise stated the results shown in this test report refer only to the sample(s) tested and such sample(s) are retained for 30 days only.

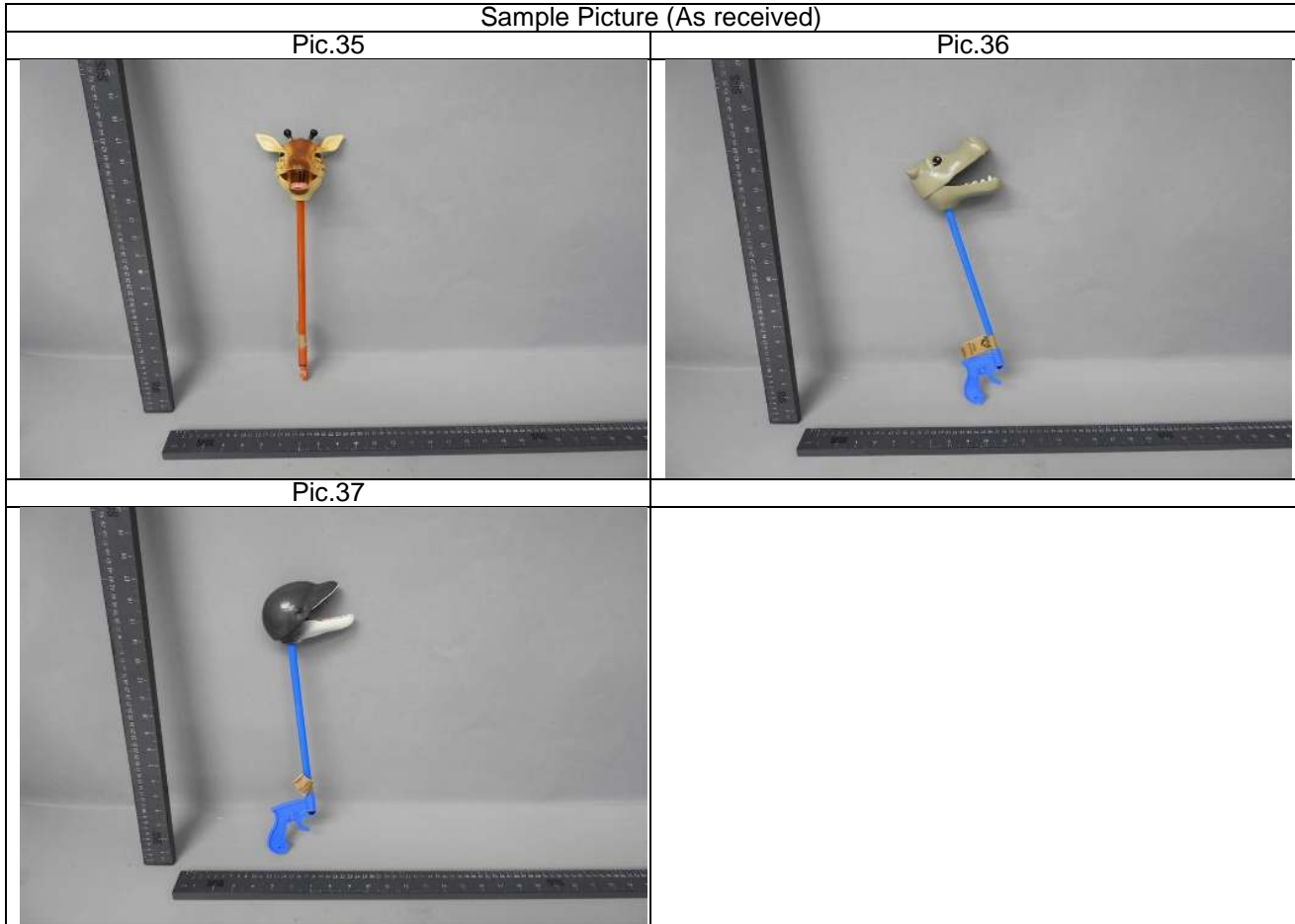

SGS authenticate the photo on original report only

\*\*\* End of Report \*\*\*

This document is issued by the Company subject to its General Conditions of Service printed overleaf, available on request or accessible at <http://www.sgs.com/en/Terms-and-Conditions.aspx> and, for electronic format documents, subject to Terms and Conditions for Electronic Documents at <http://www.sgs.com/en/Terms-and-Conditions/Terms-e-Document.aspx>. Attention is drawn to the limitation of liability, indemnification and jurisdiction issues defined therein. Any holder of this document is advised that information contained hereon reflects the Company's findings at the time of its intervention only and within the limits of Client's instructions, if any. The Company's sole responsibility is to its Client and this document does not exonerate parties to a transaction from exercising all their rights and obligations under the transaction documents. This document cannot be reproduced except in full, without prior written approval of the Company. Any unauthorized alteration, forgery or falsification of the content or appearance of this document is unlawful and offenders may be prosecuted to the fullest extent of the law.

Unless otherwise stated the results shown in this test report refer only to the sample(s) tested and such sample(s) are retained for 30 days only.