

2022

# PROVENANCE REPORT

## “Sun Mask”

Medium: Hand Carved Wood,  
Made out of one piece of wood  
Availability: One of a Kind  
Dimensions (in): 36" x 38"  
Region: Burkina Faso  
Tribe: Bwa Tribe  
Approximate Age: Made in 1963  
Item Number: M008  
Collection: Tribal Masks  
Condition: Excellent

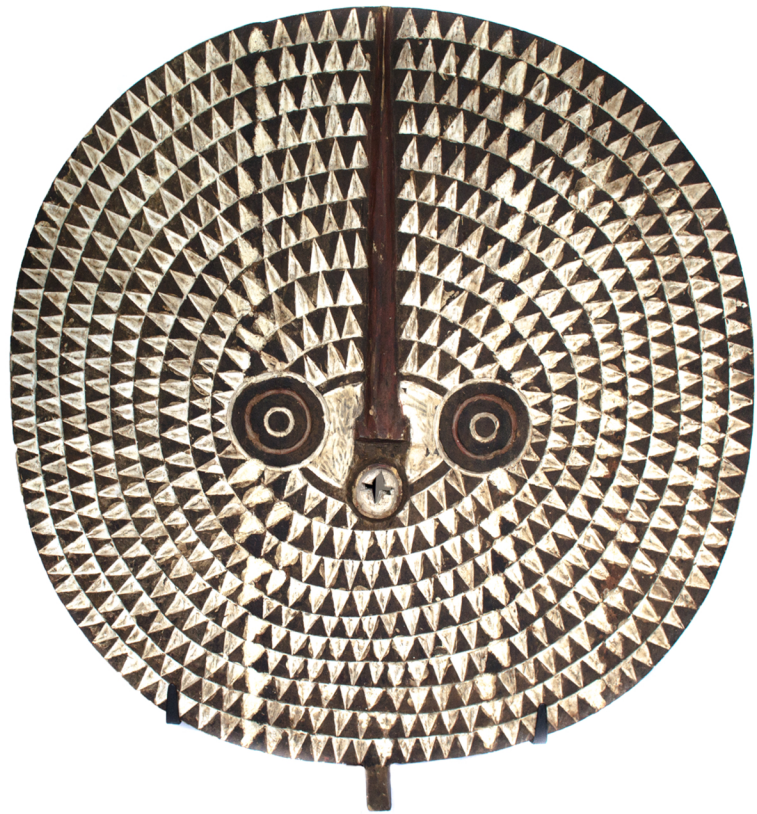

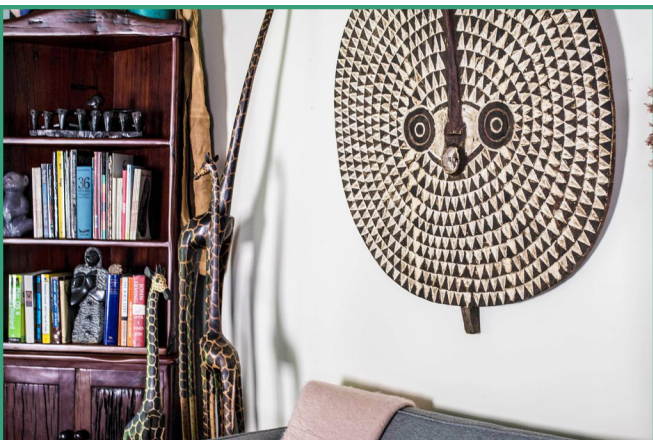

**2018-Present**

**York's Shona Gallery  
(In House)**

e-Commerce HQ &  
Distribution Center  
Stamford, CT

**2010-2018**

**York's Shona Gallery  
(In House)**

e-Commerce HQ &  
Distribution Center  
Stamford, CT

**1995-2008**

**York's Shona Gallery  
(In House)**

Spring Street  
New York, NY

**OWNERSHIP**

Single Owner

Legal Owner

**BUSINESS TYPE**

Family Owned

Indepedent

**2018**

**Harlem Fine Arts Show  
Private Exhibition**

New York, NY

Martha's Vineyard, MA

**2008-2010**

**York's Shona Gallery  
(In House)**

Prince Street

New York, NY