

I-MAT INTERLOCK



DETAILS:

- Size: 54" W x 32" L x 1-1/4" (12 sqft)
- Weight: 94 lbs
- Colors: Grey, Black, Redwood, Brown, Terra-cotta
- Applications: Any leveled and compacted surface.
- Shipping: 25 per 4' x 5' x 4' Skid = 2425 lbs | FOB Legal, Alberta, Canada.

ADVANTAGES:

- Characterized by the **"dog-bone"** pattern, offers a patented full 4-way **interlock design** capability in a large 12 sq. ft. tile.
- Is recommended for all outdoor applications and is ideal for installations on a compacted gravel base.
- An ideal **alternative** to brick pavers.
- Extremely **fast & easy to install**.
- Safe, **anti-slip** surface.
- All season all-weather **durability**.
- Patented fully **interlocking** design.
- Made from **100% Recycled Tires**.
- In areas where there are no edge or wall restraints snap-edging or restraint bordering of some type may be recommended (Not necessarily required in all situations).

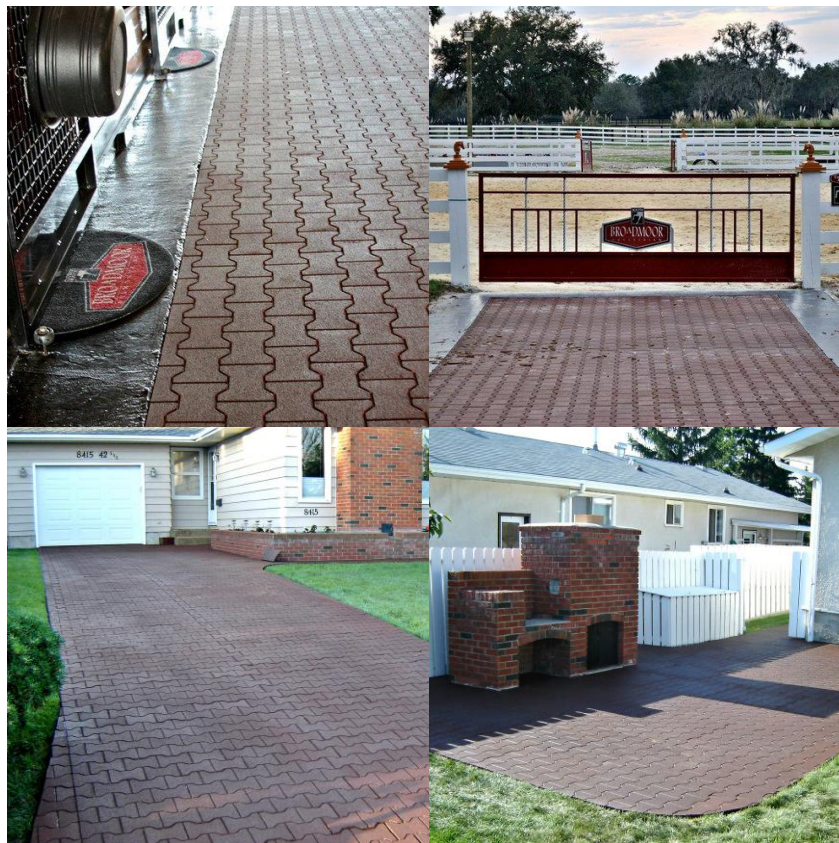

COLORS:



Champagne Edition Inc. T/A Eco-Flex
Address: 57425 RR 253, Sturgeon County, AB, Canada T0G 1L1
Toll Free: 1-866-326-3539 | **Direct:** 1-780-961-3229
Email: info@eco-flex.com | **Website:** www.eco-flex.com