

FOR RESEARCH USE ONLY. CAUTION: Not intended for human diagnostic or therapeutic uses. Users should treat all human cells as potential pathogens. Wear protective clothing and eyewear. Practice appropriate disposal techniques for potentially pathogenic or bio-hazardous materials.

PRODUCT INFORMATION:

Product name: _____ Lot identifier: _____

Post-thaw viability of \geq ____ %

Post-thaw confluency \geq ____ % on day 5

Contains a minimum of ____ x 10⁶ viable cells/mL

DONOR DEMOGRAPHICS:

Sex: _____ Age: _____ BMI: _____ Ethnicity: _____ COD: _____

Donor negative for: HIV, HCV, HBV, RPR

Culture negative for: Gram+, Gram-, Mycoplasm, Fungi

PLATING:

Recommended seeding density (million cells/mL): _____ Recommended thaw medium: _____

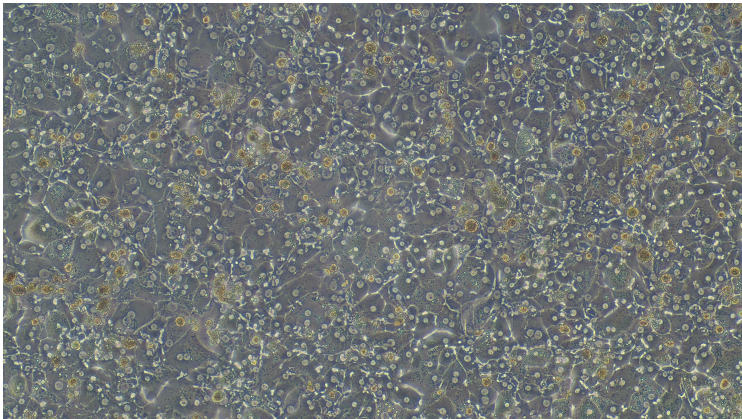

Lot _____ hours post-plating

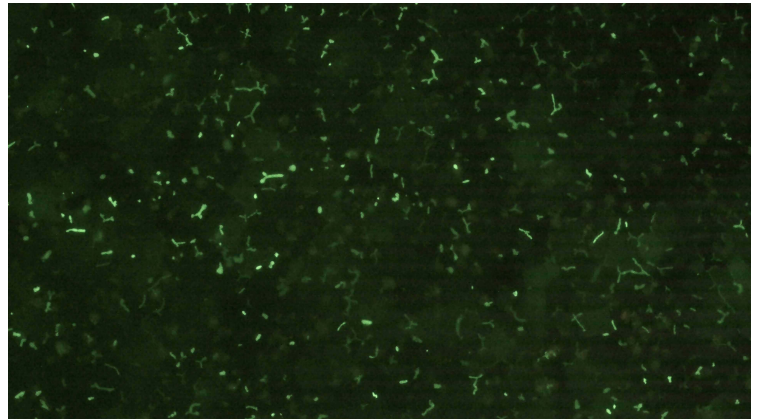

Lot _____ hours post-plating*

* Carboxy-DCFDA was used to visualize the bile canaliculi formation in polarized hepatocytes

The cells from this lot were derived from tissue obtained from accredited institutions. Consent was obtained by these institutions from the donor or the donor's legal next of kin, for use of the tissue and its derivatives for research purposes.

Najah Abi-Gerges, PhD.
VP, Research & Development

Date

Donor Demographic Form

Donor Information

Age: 69	Ethnicity: Caucasian	Sex: M
Height (cm): 175	Weight (kg): 97.3	BMI: 31.8
COD: Anoxia/Cardiovascular		

Consent for Research confirmed through visual by AnaBios Coordinator (Yes or No): Yes

Past Medical History

Respiratory Disease	No <input checked="" type="checkbox"/>	Yes <input type="checkbox"/>	
Cardiac Disease	No <input checked="" type="checkbox"/>	Yes <input type="checkbox"/>	
Hypertension	No <input checked="" type="checkbox"/>	Yes <input type="checkbox"/>	
Neurological Disease	No <input type="checkbox"/>	Yes <input checked="" type="checkbox"/>	Primary Lateral Sclerosis (PLS), causing weakness in the right hand and drop-foot on the right side. Difficulty walking since 2006
Cancer	No <input checked="" type="checkbox"/>	Yes <input type="checkbox"/>	
Diabetes	No <input checked="" type="checkbox"/>	Yes <input type="checkbox"/>	
Liver Disease	No <input checked="" type="checkbox"/>	Yes <input type="checkbox"/>	
GI Disease	No <input checked="" type="checkbox"/>	Yes <input type="checkbox"/>	
Kidney Disease	No <input checked="" type="checkbox"/>	Yes <input type="checkbox"/>	
Urinary Tract Disease	No <input checked="" type="checkbox"/>	Yes <input type="checkbox"/>	
Tobacco	No <input checked="" type="checkbox"/>	Yes <input type="checkbox"/>	
Alcohol	No <input type="checkbox"/>	Yes <input checked="" type="checkbox"/>	One can or shot of beer and wine once a month since a teenager. Drank sparingly for 50+ years.
Drug Use	No <input checked="" type="checkbox"/>	Yes <input type="checkbox"/>	
Medication Home	No <input type="checkbox"/>	Yes <input checked="" type="checkbox"/>	Coumadin, Baclofen, Levothyroxine, Vitamin D, B Complex, Multivitamin, Magnesium

Comments: None

Serology

	<u>(Yes/No)</u>	<u>Negative</u>	<u>Positive</u>		<u>(Yes/No)</u>	<u>Negative</u>	<u>Positive</u>
Anti – HCV	Yes	Negative	-	HBs Ab	No	-	-
Anti – HIV 1/2	Yes	Negative	-	HBs Ag	Yes	Negative	-
Anti – HTLV 1/2	No	-	-	RPR/STS/VDRL	Yes	Negative	-
CMV	No	-	-	HCV NAT	Yes	Negative	-
CMV IgG	Yes	-	Positive	HCV RIBA	No	-	-
CMV IgM	No	-	-	HIV NAT	Yes	Negative	-
EBNA	No	-	-	WNV IgM	No	-	-
EBV IgG	Yes	-	Positive	HBV	Yes	Negative	-
EBV IgM	No	-	-	Toxo	Yes	Negative	-
HBc Total	Yes	Negative	-	WNV NAT	Yes	Negative	-
HBc Ab IgG	No	-	-	Chagas	Yes	Negative	-
HBc Ab IgM	No	-	-	SARS-CoV-2	Yes	Negative	-

Authorized by:



 Signature

11-21-2022

 Date