

CAPSULE

USER MANUAL

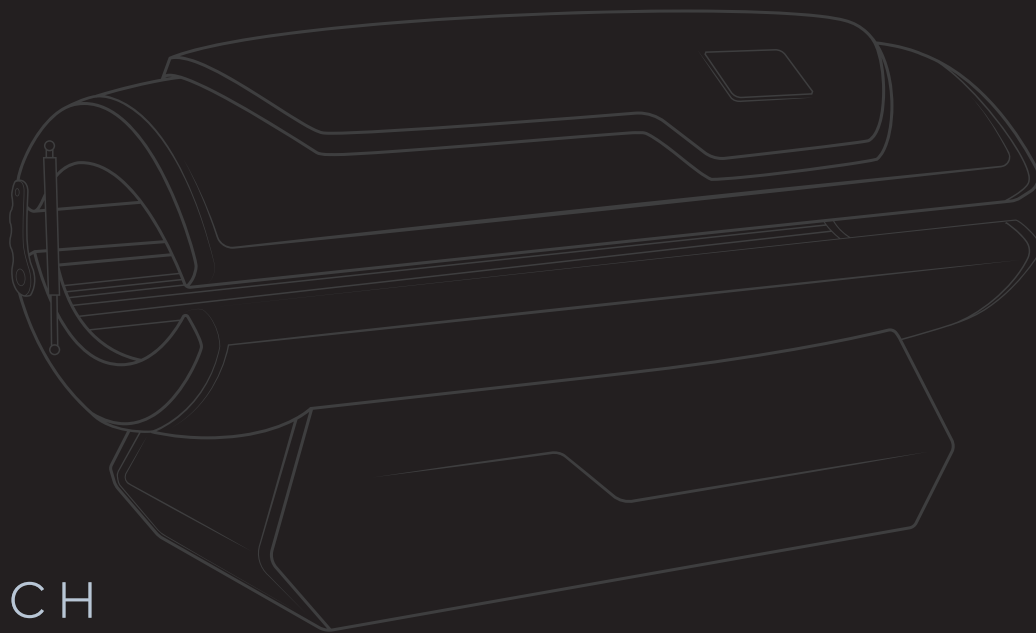

SPACETOUCH

CAPSULE BY SPACE TOUCH



THE ULTIMATE 360° FULL-BODY SKIN CARE DEVICE

Congratulations on investing in yourself with the Capsule by Space Touch, a revolutionary approach to home-based skincare solutions. The following manual will guide you through this state-of-the-art device's detailed features, setup, usage, and maintenance.

Experience transformative skincare like never before with the Capsule.

INTRODUCING THE CAPSULE BY SPACE TOUCH: THE PINNACLE OF FULL-BODY SKIN CARE INNOVATION

Unleash the power of spa-level skincare in the comfort of your home with the Capsule! Designed with precision by top dermatologists, the Capsule boasts an impressive 11,616 medical-grade LEDs, ensuring your skin receives the ultimate therapeutic experience without stepping outside.

Dive into six expertly-curated, automated treatments handcrafted by skincare specialists. With a dynamic blend of four distinct wavelengths and perfectly calibrated temperatures, each session promises unparalleled results.

Harness the rejuvenating strengths of Infrared, Red, Blue, and Yellow lights, ranging seamlessly from 450nm to 850nm, all aimed at revealing your skin's true radiance.

THE CAPSULE OFFERS THE FOLLOWING PRE-PROGRAMMED TREATMENTS:

- Anti-Aging
- Wrinkles & Lines Reduction
- Skin Discoloration Correction
- Cellulite Treatment
- Acne Management
- Skin Cleansing & Hydration

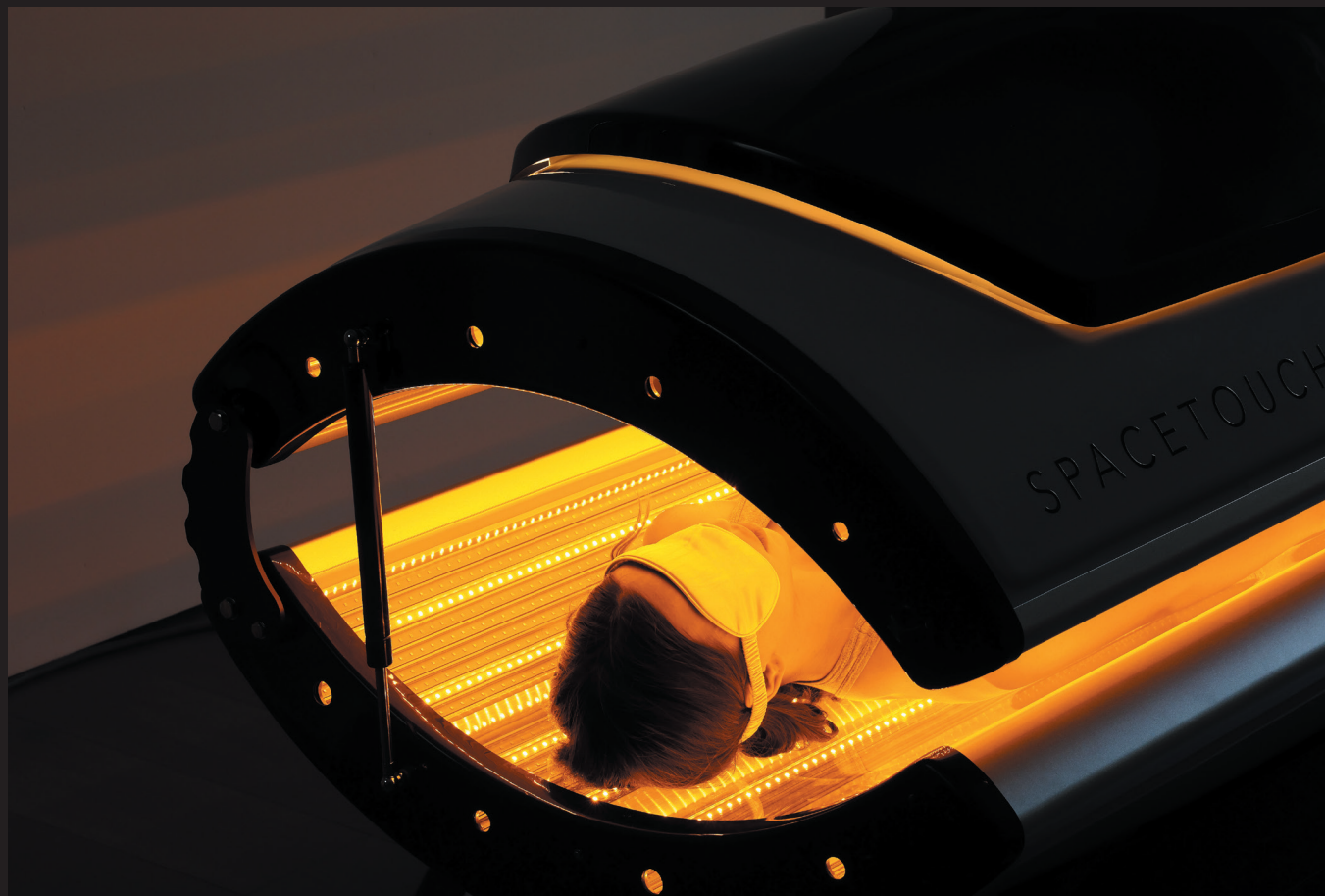



PRE-PROGRAMMED TREATMENTS

THE CAPSULE IS EQUIPPED WITH A RESPONSIVE TOUCHSCREEN INTERFACE ON ITS EXTERIOR. SIMPLY TAP TO BROWSE AND SELECT FROM THE AVAILABLE PROGRAM OPTIONS.





BODY PAIN RELIEF

The Body Pain Relief Program is designed to alleviate discomfort, reduce inflammation, and soothe tight muscles through a combination of therapeutic heat, deep-penetrating infrared light, and red LED therapy. This synergistic approach promotes muscle relaxation, enhances circulation, and supports the body's natural healing mechanisms, providing relief from chronic pain, muscle stiffness, and joint soreness.

☼ LIGHTS



Infra Red
850 nm



Red LED
633 nm

🕒 TIME

25:00



🔥 HEAT

104°F/40°C



ANTI- AGING & FIRMING

Experience the pinnacle of skin rejuvenation with the Anti-Aging & Firming Program. Combining warmth to enhance product absorption, infrared and red LED light to stimulate collagen production, and yellow light to improve skin tone, this program targets all signs of aging. It visibly reduces wrinkles, improves skin elasticity, and leaves the skin looking firmer and more youthful.

LIGHTS



Infra Red
850 nm



Red LED
633 nm



Yellow LED
590 nm

TIME

30:00



HEAT

98°F/37°C



DETOX & GLOW

Unlock your skin's natural radiance with our Detox & Glow Program. This luxurious treatment uses heat to detoxify the skin, red LED light to stimulate cellular renewal, and yellow light to brighten the complexion. It's perfect for anyone seeking a noticeable, natural glow and healthier, more vibrant skin.

☞ LIGHTS



Red LED
633 nm



Yellow LED
590 nm

🕒 TIME

20:00



⌋ HEAT

100°F/38°C



SKIN DISCOLORATION

Target skin discoloration with precision using our Skin Discoloration Program. This program combines red and blue LED light therapy to address sun spots, pigmentation issues, and vitiligo by promoting an even skin tone, reducing the appearance of discoloration, and supporting skin health. Achieve clearer, more uniform skin with each session.

☐ LIGHTS



Red LED
633 nm



Blue
590 nm

🕒 TIME

15:00



🌡️ HEAT

95°F/35°C



CELLULITE & STRETCH MARKS

Combat cellulite and stretch marks with our targeted program, designed to smooth skin texture and enhance elasticity. The combination of heat, infrared, and red LED light therapy works to break down fat cells, boost collagen production, and improve the appearance of cellulite and stretch marks for firmer, more toned skin.

☐ LIGHTS



Infra Red
850 nm



Red LED
633 nm

🕒 TIME

30:00



🌡️ HEAT

102°F/39°C



MUSCLE RECOVERY

Accelerate muscle recovery and reduce soreness with this powerful program. The deep penetration of infrared light, coupled with therapeutic heat, helps to relax muscles, enhance circulation, and support the body's recovery process after physical activity or strain.

☞ LIGHTS



🕒 TIME

25:00



🕒 HEAT

104°F/40°C



STRESS RELIEF

Immerse yourself in a soothing oasis of calm with our Stress Relief Program. Gentle heat and blue LED light therapy, accompanied by relaxing spa music, work together to calm the mind, reduce stress levels, and promote a sense of well-being. Escape the hustle and bustle and emerge refreshed and rejuvenated.

💡 LIGHTS



Blue LED
450 nm

🕒 TIME

20:00



🔥 HEAT

98°F/37°C



DRY SKIN

Hydrate and nourish dry skin with our specialized program. The combination of gentle heat and yellow light therapy boosts moisture retention, enhances barrier function, and leaves the skin feeling soft, supple, and rejuvenated. Say goodbye to dryness and welcome a hydrated, glowing complexion.

💡 LIGHTS



Yellow LED Light
590 nm

🕒 TIME

15:00



🔥 HEAT

96°F/35.5°C



ACNE & OIL CONTROL

Achieve clear, balanced skin with our Acne & Oil Control Program. Utilizing blue LED light to combat acne-causing bacteria and yellow light to soothe inflammation, this program effectively reduces acne breakouts, controls oil production, and promotes a healthier complexion.

⌂ LIGHTS



Blue LED
450 nm



Yellow LED
590 nm

🕒 TIME

20:00



🌡️ HEAT

97°F/36°C



REJUVENATION & REPAIR

Revitalize your skin with our Rejuvenation & Repair Program, designed to enhance collagen production, accelerate healing, and promote deep skin rejuvenation. The synergy of heat, infrared, and red LED light therapy targets fine lines, wrinkles, and restores a youthful, radiant complexion.

☐ LIGHTS



Infra Red
850 nm



Red LED
633 nm

🕒 TIME

30:00



🔥 HEAT

98°F/37°C



BODY SLIMMING & CONTOURING

This comprehensive approach warms and prepares the skin, enhances circulation, and promotes detoxification, aiming to refine your silhouette, improve skin tone, and texture. Experience a revitalized, more contoured you with this unique treatment in the Capsule, designed for a firmer, healthier-looking body. Start your transformation today.

☐ LIGHTS



Infra Red
850 nm



Red LED
633 nm



Yellow LED
450 nm

🕒 TIME

30:00



🌡️ HEAT

100°F/38°C



MANUAL INPUT

☞ LIGHTS



Infra Red
633 nm



Infra Red
850 nm



Red LED
633 nm



Yellow LED
850 nm

🕒 TIME



20:00



🌡 HEAT



98°F
37°C



UNDERSTANDING LOW-LEVEL LIGHT THERAPY (LLLT)

HARNESSING LIGHT ENERGY FOR VITALITY

Think of your body as a rechargeable battery. Just as batteries need power to function, so do we. We constantly interact with our surroundings, drawing energy and vitality.

One of the significant ways our bodies derive this energy is from light. Low-Level Light Therapy (LLLT) harnesses the power of specific light wavelengths, delivered through Light Emitting Diodes (LEDs), to supercharge our body's natural functions.

HOW DOES LLLT WORK?

LLLT utilizes specific light wavelengths that our cells readily absorb and convert into energy. As these light beams penetrate our layers of skin, they not only prompt increased circulation but also stimulate the release of Nitric Oxide, our body's natural vasodilator. This energy surge initiates various cellular processes, from healing to regeneration and even the production of essential proteins like collagen.

With its targeted light therapy, the Capsule takes this natural rejuvenation and healing ability of our skin and amplifies it, resulting in enhanced vitality and well-being.

LIGHT WAVELENGTHS AND THEIR BENEFITS

RED LIGHT (633NM)

LED Count: 4,488 LEDs

Depth of Penetration: Up to 10mm

Key Benefits:

- Anti-aging: Boosts collagen production to enhance skin elasticity.
- Improved Blood Circulation: Enhances blood flow to the skin.

When to Use: For addressing signs of aging, improving skin elasticity, and promoting healthy blood circulation.

BLUE LIGHT (450NM)

LED Count: 2,376 LEDs

Depth of Penetration: Surface level, up to 2mm

Key Benefits:

- Acne Management: Targets and eliminates acne-causing bacteria.
- Oil Control: Helps regulate sebum production.
- Soothing Effect: Calms sensitive and irritated skin.

When to Use: For managing acne, controlling excessive skin oil, and calming skin sensitivity.

INFRARED LIGHT (850NM)

LED Count: 2,376 LEDs

Depth of Penetration: Up to 30mm (This offers the deepest penetration among the lights)

Key Benefits:

- Cellulite Treatment: Reduces inflammation to treat underlying fat structures.
- Wound Healing: Accelerates the healing process.
- Rejuvenation: Promotes cellular renewal and health.

When to Use: For cellulite treatment, promoting faster wound recovery and cellular rejuvenation.

YELLOW LIGHT (590NM)

LED Count: 2,376 LEDs

Depth of Penetration: Up to 5mm

Key Benefits:

- Skin Correction: Reduces skin redness and evens out tone.
- Detoxifying Effect: Improves lymphatic flow to detoxify the skin.
- Radiance Boost: Amplifies skin's natural glow and luminosity.

When to Use: For correcting skin discoloration, detoxifying the skin, and boosting overall skin radiance.

ADDITIONAL INFORMATION

DEVICE SETUP

PLACEMENT

Choose a spacious area to allow the Capsule to operate without obstructions. The device should be positioned on a flat surface to prevent tilting or wobbling.

CONNECTION

The Capsule comes with a US plug designed for a 110V power source. Ensure your power outlet matches these specifications. Ensure the device is off before connecting it to an outlet.

CLEANING & STORAGE

Use a soft, damp cloth to wipe down the interior after each use.

Store in a cool, dry place away from direct sunlight.

Refrain from using abrasive cleaners or chemicals.

SAFETY PRECAUTIONS

Protect Your Eyes: Always avoid direct eye contact with the LEDs.

Eye Protection is a Must: Ensure you wear the provided glasses or eye covers before using the device. Never enter the bed without proper eye protection.

Gauge Your Skin Sensitivity: As a precaution, begin with shorter sessions to determine your skin's sensitivity to the light wavelengths. Gradually increase session duration as you become accustomed to the device.

Check Your Skin: Refrain from using the device on broken, irritated, or inflamed skin.

CUSTOMER SUPPORT & WARRANTY

The Capsule comes with a [specific duration] warranty covering manufacturing defects. For troubleshooting, queries, or further assistance, contact our dedicated customer service team.

Thank you for choosing Space Touch.

Embrace radiant skin and a renewed sense of confidence from the comfort of your home.

PRODUCT SPECIFICATIONS

- **Machine Color:** Mixed Black and White
- **Dimensions (L*W*H):** 1930*855*1066 mm
- **Power:** 1,200 Watt
- **Voltage:** 110 Volt
- **Plug Type:** US Plug
- **LED Lights & Wavelengths**
 - (1) Red light: 633nm
 - (2) Infrared light: 850nm
 - (3) Blue light: 450nm
 - (4) Yellow light: 590nm
- **LED Lights Quantity**
 - (1) Red light: 4,488 LEDs
 - (2) Infrared light: 2,376 LEDs
 - (3) Blue light: 2,376 LEDs
 - (4) Yellow light: 2,376 LEDs
- **Total LEDs:** 11,616 LEDs
- **Control Screen Size:** 7 inches (L*W: 180*120 mm)

Designed in California
By Spacetouch
Manufactured by Pandmedic Inc
5470 Wynn rd suit 100
Las Vegas Nevada 89118

Customer support
Phone: +1 833-801-0251
Email: Service@spacetouch.com



@spacetouch

www.spacetouch.com



HARVARD
MEDICAL SCHOOL

