



Table with solid wood top in glued lists, with natural sides, in combination with iron legs.

CODE	SIZE	BASE	A1	A2	A4
NATURA-TAV NEWTON9NS	W.160 x D.90 x H.75	B2	■	■	■
		B3	■	■	■
NATURA-TAV NEWTON10NS	W.180 x D.90 x H.75	B2	■	■	■
		B3	■	■	■
NATURA-TAV NEWTON11.1NS	W.200 x D.100 x H.75	B2	■	■	■
		B3	■	■	■
NATURA-TAV NEWTON12NS	W.220 x D.100 x H.75	B2	■	■	■
		B3	■	■	■
NATURA-TAV NEWTON13NS	W.240 x D.100 x H.75	B2	■	■	■
		B3	■	■	■
NATURA-TAV NEWTON14NS	W.260 x D.100 x H.75	B2	■	■	■
		B3	■	■	■
NATURA-TAV NEWTON15NS	W.280 x D.100 x H.75	B2	■	■	■
		B3	■	■	■
NATURA-TAV NEWTON16NS	W.300 x D.100 x H.75	B2	■	■	■
		B3	■	■	■

AVAILABLE FINISHES:

A1: walnut with knots

A2: oak with knots

A4: oak without knots pigmented: white milk
oak with knots pigmented: white milk, total black

B2: lacquered iron: iron dust, RAL (only selected colours)

B3: lacquered iron matt brushed effect: aged bronze, stainless steel, titanium

NEWTON NATURAL SIDES

DETAIL: TOP WITH NATURAL SIDES

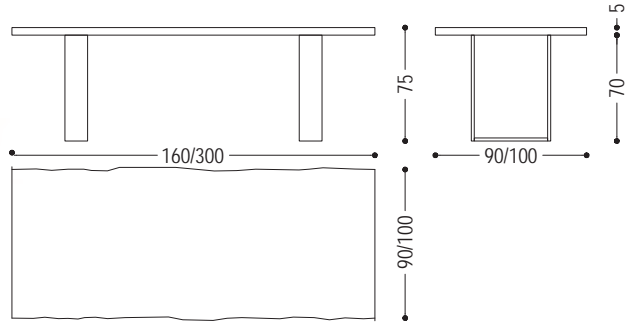

WOOD

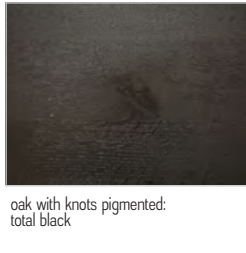
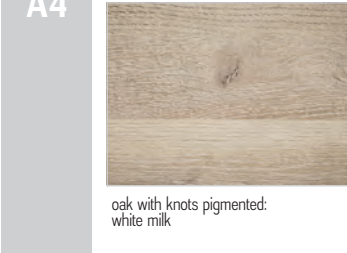
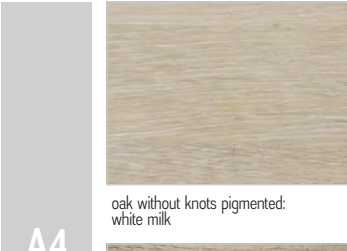
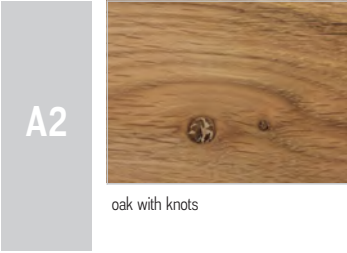
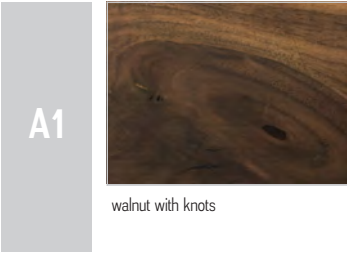

IRON

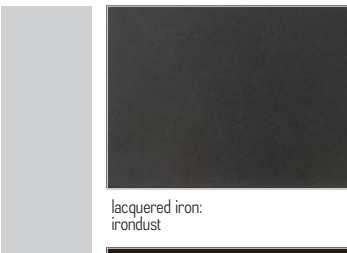

NEWTON NATURAL SIDES | AVAILABLE FINISHES

B3

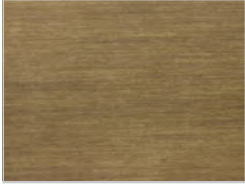

lacquered iron, matt brushed effect:
aged bronze



lacquered iron, matt brushed effect:
stainless steel

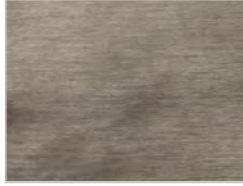

lacquered iron, matt brushed effect:
titanium