



Table with top in solid Kauri, combined with a iron base with tubular section.

CODE	SIZE	BASE	A10
KAURI PIANO ANTICO	KAURI SLAB TO BE SELECTED ATTENTION: MINIMUM SIZE 240X100 CM, MAXIMUM LENGTH 360X120 CM	B2	■
		B3	■

**AVAILABLE FINISHES:**

**A10:** kauri

**B2:** lacquered iron: iron dust, RAL (only selected colours)

**B3:** lacquered iron matt brushed effect: aged bronze, stainless steel, titanium

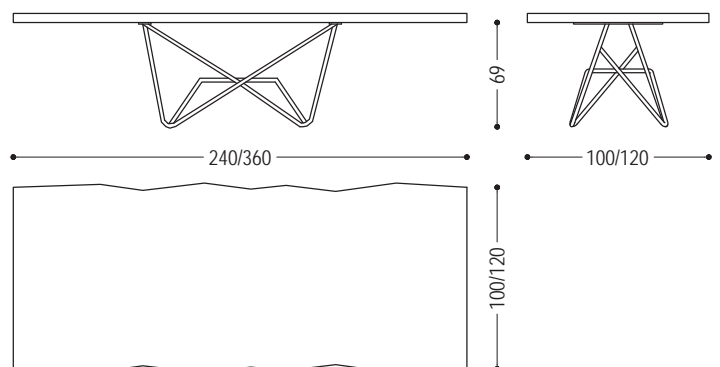

*Kauri top drawing for illustrative purposes only\**

*\*Attention: the height of the base cannot be changed; the total height of the table varies according to the top thickness*

## WOOD

A10



kauri

## IRON

B2

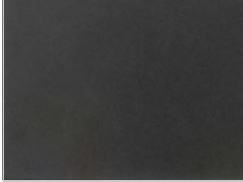

lacquered iron:  
iron dust



ferro laccato:  
RAL - 1013\_OYSTER WHITE



ferro laccato:  
RAL - 3020\_TRAFFIC RED

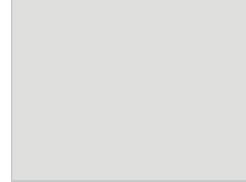

ferro laccato:  
RAL - 7035\_LIGHT GREY



ferro laccato:  
RAL - 7037\_DUSTY GREY



ferro laccato:  
RAL - 8019\_GREY BROWN

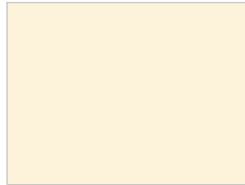

ferro laccato:  
RAL - 9001\_CREAM WHITE

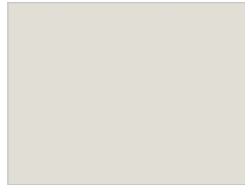

ferro laccato:  
RAL - 9002\_GREY WHITE



ferro laccato:  
RAL - 9005\_JET BLACK

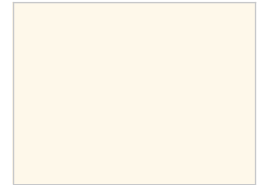

ferro laccato:  
RAL - 9010\_PURE WHITE

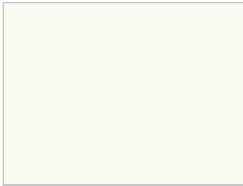

ferro laccato:  
RAL - 9016\_TRAFFIC WHITE

B3

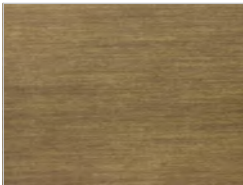

lacquered iron, matt brushed effect:  
aged bronze

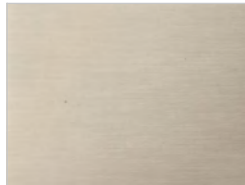

lacquered iron, matt brushed effect:  
stainless steel

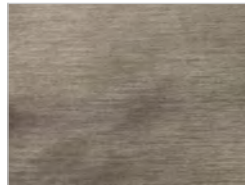

lacquered iron, matt brushed effect:  
titanium