

Client name: MCU Botanicals

Date of delivery: 16-01-2017

Type of sample: CBD Crystals

Date of analysis: 23-01-2017

Method: HPLC-UV (220 nm Area normalization 10mg/ml)

Sample: CBD Crystal isolate

N.I laboratory: VL20170183

CHROMATOGRAPHIC AREA %

THC	CBD	THCA	CBDA	CBGA	CBG	CBN
N.D.	98.69%	N.D.	N.D.	N.D.	N.D.	N.D.

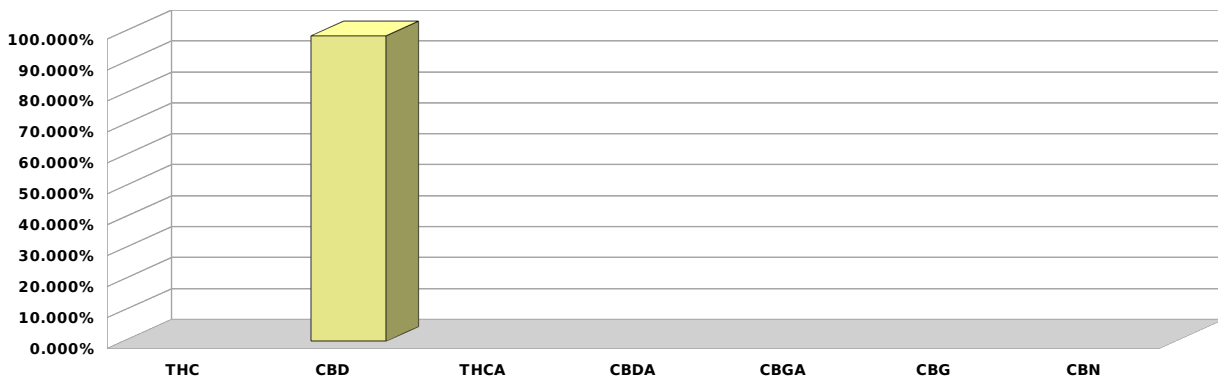

CHROMATOGRAM

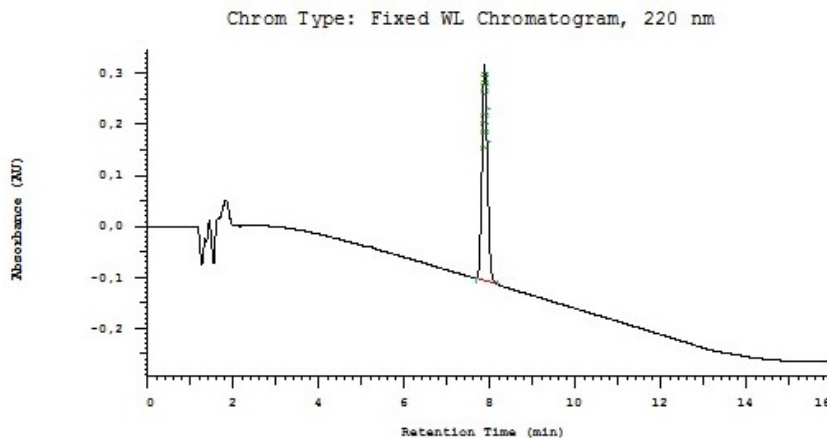

The total or partial reproduction of this document is not allowed without the permit of the CANNA Foundation. Results are limited to the analyzed sample not being applicable to the whole batch or variety. The purpose of the data contained in this report is strictly for informational purposes and should not be used for treatment or prevention of any symptoms or illness.