

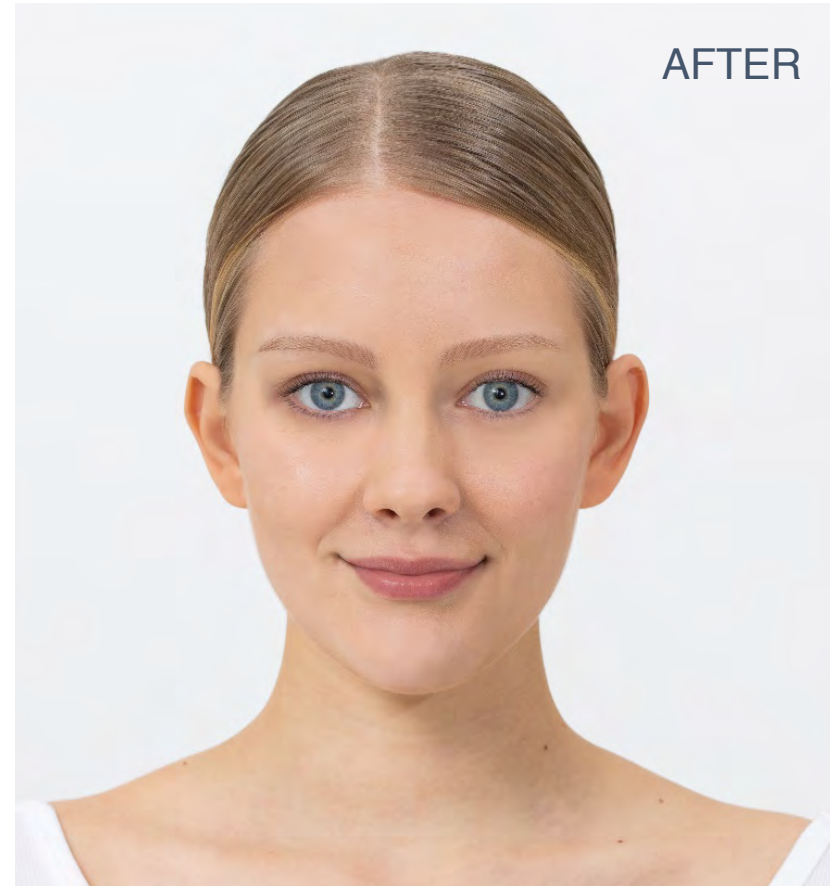

# Lash & Brow Tinting by RefectoCil

How to use – detailed Step by Step guide

# WOW Lashes!

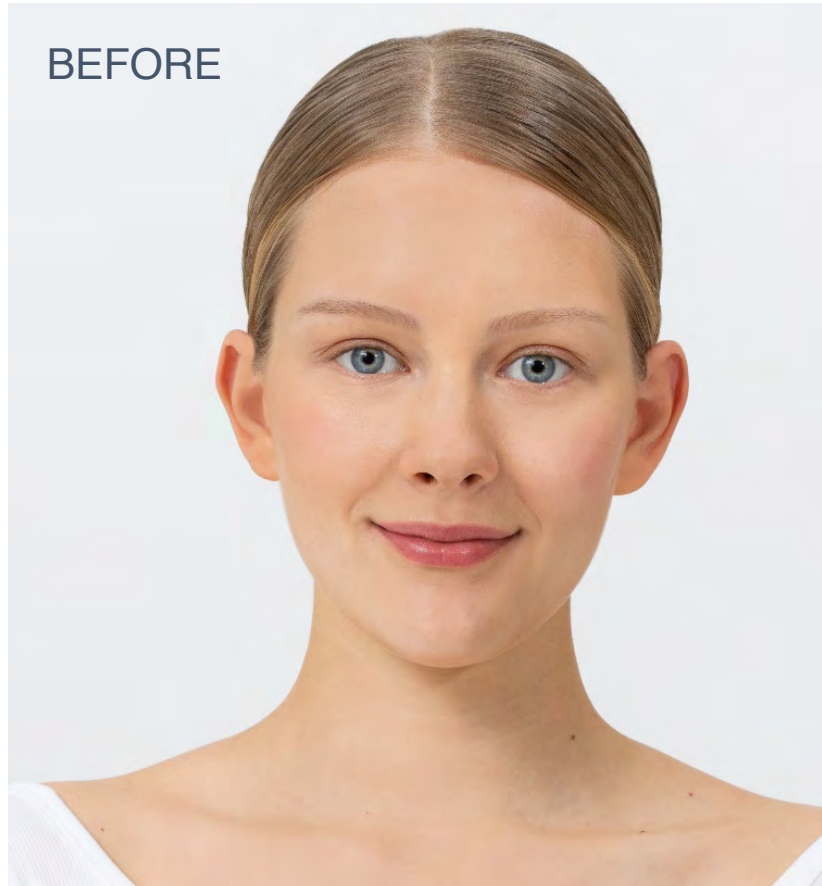

# 1 PREPARATION



Cleanse the eye area thoroughly with **RefectoCil Micellar Eye Make-up Remover**.

Your client should **remove her contact lenses before the treatment**.



Use the **Eye Care Pads** or another RefectoCil skin protection product to protect the eyelid from staining.

Ask your client to look up and place the **RefectoCil Eye Care Pads** as close to the lower lash line as possible.



Mix approx. **2 cm** of the desired **RefectoCil eyebrow and eyelash colour** with the **Oxidant cream 3%** in the Browista palette.

**Mixing ratio:**  
2 cm colour + 2 cm Oxidant cream

## 2 TINTING & CLEANSING



**Tip:** If you have very short lower lashes, apply the lash colour to the lower lashes with your eyes open, like mascara, using RefectoCil spoolie.



Then ask your client to close her eyes and **apply the desired colour with the brush or evenly in the direction of hair growth**, from base to tip, to the remaining lashes.

The recommended application time for **intense results** on the lashes is **10 minutes**.



After the application time, **remove the excess colour with a damp cotton pad**.

### 3 EYE RINSE



**Remove the Eye Care Pads.**



**Clean** the eyelashes thoroughly with an **eye wash**. Use a **wet cotton pad**.



To remove the colour residues thoroughly with the wet pad work **from the outer to the inner corner** of the eye. The client's eyes should remain closed.

## 4 AFTERCARE



Finally, **apply RefectoCil Styling Gel for a long-lasting and well-groomed result.**

Tip: Eyebrows and eyelashes can also be tinted at the same time. It is advisable to start with the eyelash tint, as in most cases it takes longer (10 min.).



### Browista Tip

For hygienic reasons, it is important **not to use the same brush on all clients.**

Remove the **RefectoCil Styling Gel** from the tube with a clean RefectoCil brush and **apply it with the rubber spoolie.**

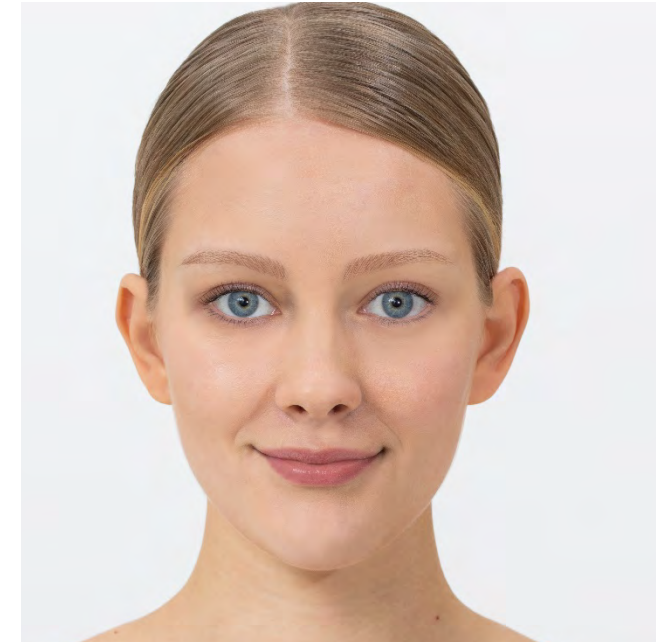

**The result:** Type-appropriate emphasis on the lashes 24 hours a day.

1. PREPARATION



2. COLOURATION



3. CLEANSING



4. AFTERCARE



# FAQ's

## How often can the eyelash tinting be repeated?

RefectoCil tinting is gentle and can therefore be repeated at any time. Ideally, as soon as the effect has worn off.

## How safe is the treatment?

The treatment is absolutely safe! All products are developed under the strictest guidelines especially for the eye area and are very well tolerated. If colour gets into the client's eye, the eye must be cleaned with an eye wash.

## What should be observed after the treatment?

In order to achieve the maximum colour effect, the client should not apply any products containing oil to the eyelashes for 24 hours.

## Do the eyelashes need special care after the treatment?

After the treatment, the RefectoCil Styling Gel provides the perfect care and nourishes the hair.

## I have unintentionally stained the skin. What can I do?

With the RefectoCil Stain Remover, the skin staining can be easily removed. Tip: The quicker the colour stain is treated, the easier it is to remove.

## Can the eyelashes be tinted before an Eyelash Lift or Eyelash Curl treatment?

Always tint the lashes AFTER a lifting or curling treatment. If they are coloured beforehand, the colour effect will be weakened by the subsequent chemical processes. In such a case, you should re-tint the lashes after lifting/curling. The application time of the colour is reduced to 2 minutes after the lifting/curling treatment.

## Is black always the best choice for eyelash tinting?

If your client wants an intense tint, you won't go wrong with pure black. But you can also be creative when it comes to eyelash tinting!

Some examples:

- Deep Blue: For blue eyes and light lashes, deep blue gives a fresh and natural look. The lighter the hair, the more the blue pigments come into their own.
- Blue Black: Blue-black is a deep black shade with a slight blue component that provides additional shine. Combined with the colour pure black, you achieve more depth of colour. Mixed with the colour deep blue, the result becomes more radiant. If the desired colour is a dark violet, mix blue-black, deep blue and red together.
- Chestnut/Red: The complementary colour to green makes green eyes shine! The complementary colour makes the look particularly harmonious. Mix with a little deep black for more depth of colour.

## Which colours are particularly suitable for discreetly emphasising men's eyelashes?

Graphite and light brown are particularly recommended for discreetly emphasising men's eyelashes! A shortened application time of 5 minutes also ensures a softer effect.

## Are RefectoCil colours and the Oxidant Creme vegan?

Yes, the products are vegan, i.e. they do not contain any raw materials of animal origin.

## Are RefectoCil products tested on animals?

No. All our products are developed and tested without animal testing in accordance with the regulations of the EU cosmetics directive.

## Where are RefectoCil products manufactured?

The products are manufactured in Austria.



# WOW Brows!

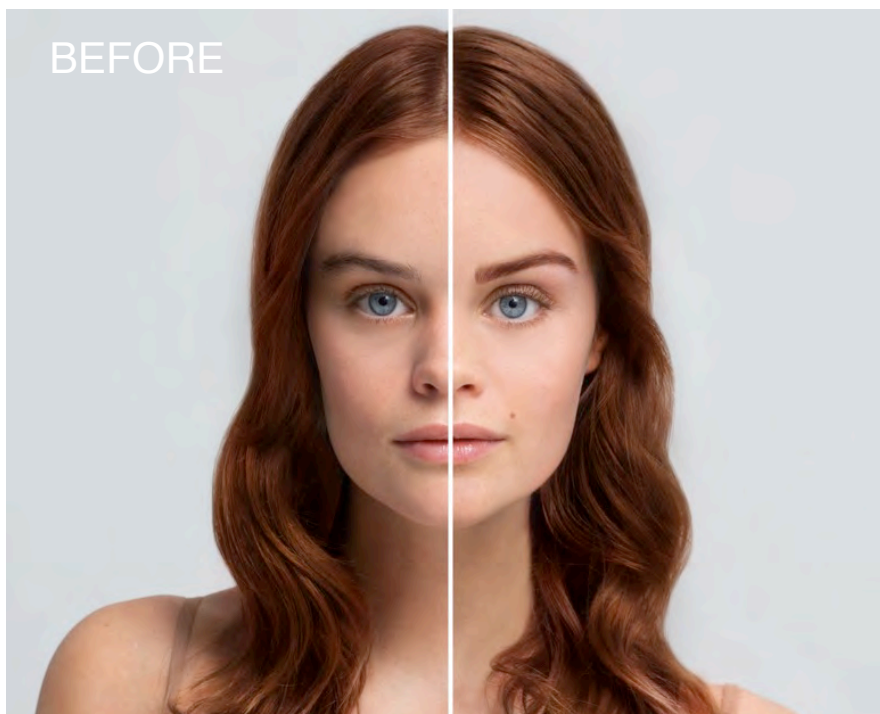

# 1 PREPERATION



Clean the eye area thoroughly with the **RefectoCil micelle eye make-up remover**.



For **dry or flaky skin**, apply **gentle pressure while cleaning** the eyebrows before colouring.



Mix approx. **2 cm** of the desired **RefectoCil eyebrow and eyelash colour** with the **oxidant cream 3%** in the Browista palette.

**Mixing ratio:**

2 cm colour + 2 cm oxidant cream

## 2 COLOURATION & AFTERCARE

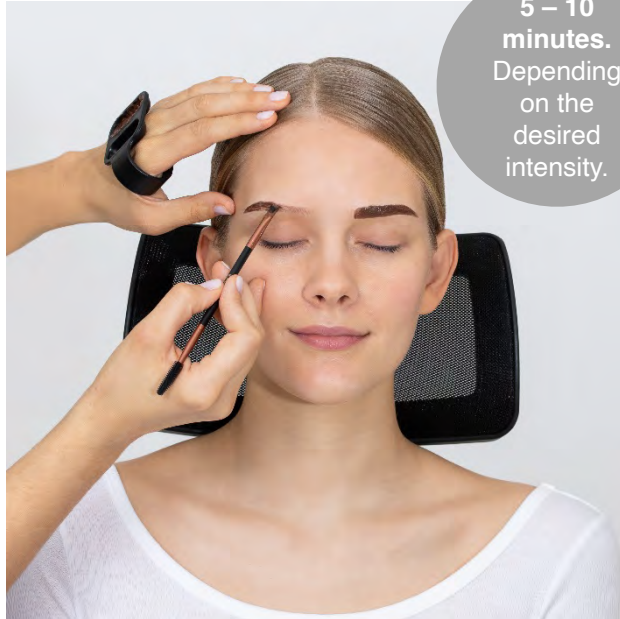

5 – 10 minutes. Depending on the desired intensity.

Apply the colour to the eyebrows **evenly in the direction of hair growth with the RefectoCil brush**. With the Rubber Spoolie you can also **comb through** the eyebrows so that the hairs are well covered with colour on all sides.



After the exposure time, remove the remaining colour with a **damp cotton pad** and clean the eyebrows by brushing both in and against the direction of hair growth.



Now the eyebrows can be shaped with the **RefectoCil Precision Brow Tweezer**.

**Important: Always dye first and then shape the eyebrows.** After hair removal, the hair follicles are opened. Penetrating colour may lead to redness, skin irritation or discolouration of the skin.

## 2 COLOURATION & AFTERCARE



For a long-lasting and well-groomed result, **apply the RefectoCil Styling Gel.**

Tip: Eyebrows and eyelashes can also be dyed simultaneously. It is advisable to start with the eyelash colour, as it usually works for longer (10 minutes).



### Browista Tip

For hygienic reasons, it is important **not to use the same brush on all clients.**

Remove the **RefectoCil Styling Gel** from the tube with a clean RefectoCil brush and **apply it with the rubber spoolie.**



The result: **Type-appropriate eyebrows as the natural frame for the face.**

1. PREPARATION



2. COLOURATION

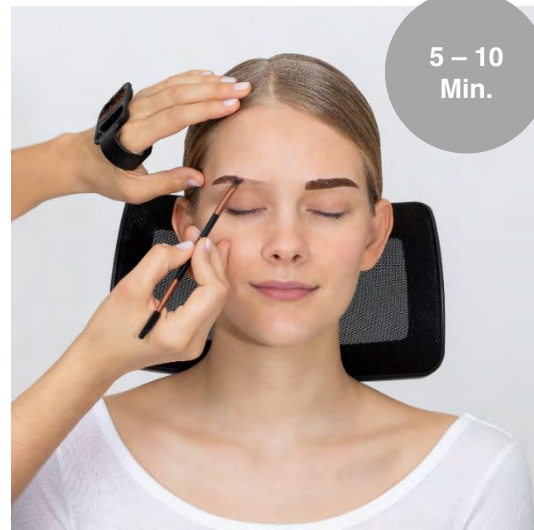
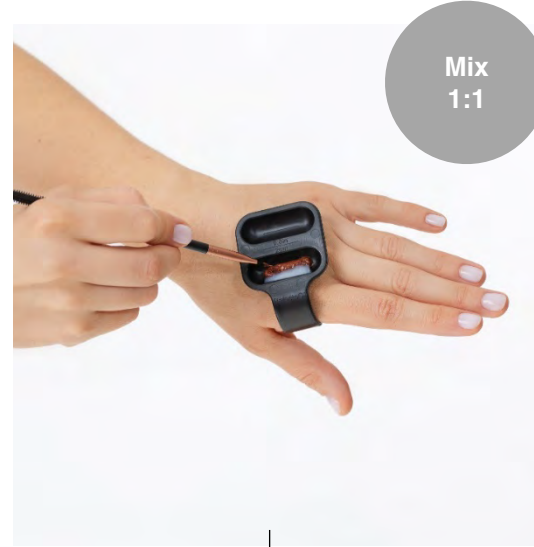

3. CLEANSING/SHAPING



RefectoCil

4. AFTERCARE

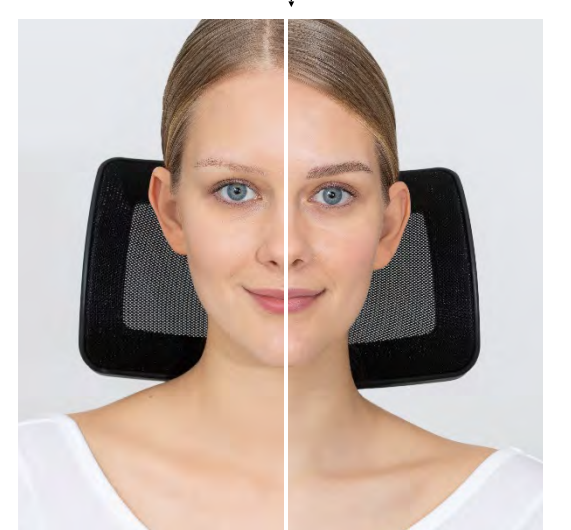

# FAQ's

### **Should I shape or dye the brows first?**

Dye first, then remove hair to avoid skin irritation.

### **The brows are freshly dyed. How long should I wait to apply the Care Balm?**

The Care Balm is the ideal night care after colouring, but you should allow 24 hours to pass, as the high fat content of the Care Balm could negatively influence the colouration result.

### **Coloured hair needs care. How about coloured eyelashes and eyebrows?**

They also need care. For this there is the RefectoCil Care Balm, our intensive treatment for the night with castor oil. With the Styling Gel, the daily care, unruly hairs can be brushed in shape. At the same time, it provides colour protection and care.

### **Why should the eyebrows not be coloured after using self-tanning agents?**

We do not recommend this, as a yellowish discolouration of the skin may result.

### **My client has blonde hair. Which eyebrow colour fits best?**

For a natural look, the brows should always be 2 shades darker than the head hair. Contrast Brows are ideal for a dominant and eye-catching look.

### **My client has red hair. What is the best way to customize her brows?**

For red accents, simply mix some red with the desired colour or dye with pure red if a pronounced result is desired.

### **How do I find out which eyebrow colour suits my customer best?**

The eyebrow colour should be selected according to the skin type and always reflect a colour aspect of the hair colour.

### **How long should I leave the colour on my eyebrows?**

The application time varies from person to person, it depends on the respective hair structure. Basically, the following applies: At least 3 minutes. The longer the application time, the more intense the result. Red tones need longer to develop. The exposure time for RefectoCil red is 10-20 minutes, for chestnut 10 minutes. Tip for beginners: Remove the colour paste from the end of an eyebrow after 2-3 minutes and check the result or present it to the client. If the colouring result is not intense enough, apply the colour paste again and let it work for a longer time.

### **I have unintentionally coloured the skin. What can I do?**

With the RefectoCil colour stain remover, the skin staining can be easily removed. Tip: The quicker the colour stain is treated, the easier it is to remove again.

### **Which colours are particularly suitable for discreetly emphasising the brows on men?**

Graphite and light brown are especially recommended for the discreet accentuation of men's brows!

### **Are RefectoCil colours and the Oxidant Cream vegan?**

Yes, the products are vegan, i.e. they do not contain any raw materials of animal origin.

### **Are RefectoCil products tested on animals?**

No. All our products are developed and tested without animal testing in accordance with the regulations of the EU Cosmetics Directive.

### **Where are RefectoCil products manufactured?**

The products are produced in Austria.