

W **ossner**[®]
HIGH PERFORMANCE PISTONS
RESEARCH & DEVELOPMENT

Manufacturer of forged pistons

POWERSPORTS CATALOGUE 2023





WE ARE THE INNOVATIVE SPECIALISTS FOR HIGH PERFORMANCE PISTONS, CONRODS, GASKETS AND VALVES.

Our products are to be found in engines operating at the highest levels of motorsport, in competition and, of course, in everyday use – in fact, anywhere, where longevity, highest performance and operational noise are important factors.

Wössner products are the source of the superior power behind the success of well known motorsport teams at national and international race meets, and with distribution points and warehouses in Europe, North America and Asia our products are just a phone call away.



Forging Group Monale was born in July 2009 when Mr. Wössner (owner of Wössner GmbH) bought an Italian aluminum forging company.

Considering equipment's presses and knowledge, we decided to enter in every field where forged parts are needed. We supply more than 50% abroad. We are a small company; this allowed us to give to our customers a very good service in term of reactivity, flexibility, competitiveness and quality.

We are certified ISO 9001:2015 and we adopted, from many years, the Organization Model 231.

We buy raw material in according to the Certify 3.1 and, when requested, raw material checked by Ultrasonic Test class "A" and "AA".

Alloys that we normally forge are 2014, 2024, 2618, 4032, 6060, 6082, 7003, 7020, 7022, 7055 and 7075.

We are able to produce raw parts with the complete forging process, it means that in FGM we can saw billets and below provide for pre heating, forging,

trimming, heat treatment, tumbling and pickling. Quality department support the production with the Scan Laser for the dimensional check, with the automatic Crack Test equipment, with the Spectrometer and hardness equipment. We certify our forged parts and we guarantee traceability.

FGM can offer also machined and assembled parts, machining, anodizing and shot blasting. External suppliers make these. We are able to forge very small parts (few grams) as well as big parts (10/12 Kg).

Our forging presses are as follows:
N° 3 hydraulic presses 1.000 Tons/each
N° 1 Screw press 300 Tons
N° 1 Screw press 600 Tons
N° 1 Screw press 800 Tons
N° 2 Screw presses 1.400 Tons

Every press has his pre heating oven. We have also mechanical presses from 60 Tons to 200 Tons for trimming.

70'S FOUNDATION OF WÖSSNER

At the end of the 70's, Eckart Wössner starts by importing pistons into Germany.



GROWTH DEMAND

Wössner's expansive development requires an increase in the production area to fourfold in early 2003.



2003

FORWARD IN MONALE

Wössner acquires its own smithy and thereby secures the quality of its metals: FGM Forging Group Monale now belongs to the Wössner Group.



2009



2015

FOUNDATION OF WÖSSNER ASIA

Headquartered in Taichung. Wössner pistons are still produced exclusively in Germany.



2011



2016

RESTRUCTURING OF WÖSSNER USA TO WÖSSNER N.A. INC

Wössner USA has been restructured with the creation of Wössner N.A. Inc with all locations being consolidated to Wössner N.A. Inc Corporate Headquarters in Willoughby, Ohio Division in Ohio.



2017



2018

40TH ANNIVERSARY

One year after moving into the new headquarters, Wössner celebrates its 40th anniversary in March 2019. What began as a one-man business developed over decades into a globally operating company, which is constantly expanding.



2019



2020

OWN PISTONS

The in-house production of forging pistons took place in the 1990s, in 1994 the foundation stone for Wössner GmbH was laid.

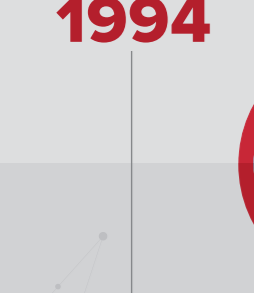

1994

FOUNDATION OF WÖSSNER USA WEST COAST DIVISION

Wössner Group USA expands in 2005 with the founding of Wössner USA Inc. in California.



2005

FOUNDATION OF WÖSSNER ITALIA

The growing demand for high-performance forging pistons led to the founding of Wössner Italia Srl. in Monale.



2011

START OF CONSTRUCTION OF THE NEW COMPANY CENTER WÖSSNER LTD.

Located in Konrad-Zuse-Strasse in Haltingen / Weil am Rhein. It was completed in February 2018.



2016

COMPLETION AND MOVE INTO THE NEW HEADQUARTERS OF WÖSSNER GMBH

Wössner GmbH moves to the new headquarters in Haltingen / Weil am Rhein, significantly increasing production.



2018

2020 FOUNDATION OF WÖSSNER UK

Wössner UK is founded and moves into a new facility, increasing stock and reducing lead times on deliveries.



2019



2020

2022

Wössner USA gets ready to produce the first ever Wössner pistons, outside of Europe

CONTENTS



008	BetaMotor 2-stroke	128	KTM 2-stroke	244	2-stroke performance kits
012	BetaMotor 4-stroke	146	KTM 4-stroke	246	4-stroke performance kits
016	Derbi 4-stroke	164	Maico 2-stroke	248	2-stroke Con rods
018	GasGas 2-stroke	166	Rotax 2-stroke	254	4-stroke Con rods
024	GasGas 4-stroke	168	Sherco 2-stroke	261	Crankshafts
030	Honda 2-stroke	170	Sherco 4-stroke	262	Cylinders
046	Honda 4-stroke	172	Suzuki 2-stroke	263	Oil seals
064	Husaberg 2-stroke	188	Suzuki 4-stroke	264	Needle & Main bearings
066	Husaberg 4-stroke	196	TM 2-stroke	266	Pins
076	Husqvarna 2-stroke	202	TM 4-stroke	268	Ring packs & Rings
088	Husqvarna 4-stroke	206	Yamaha 2-stroke	273	Piston ring end gap guidelines
100	Kawasaki 2-stroke	226	Yamaha 4-stroke	274	Locating pin common causes of failure
114	Kawasaki 4-stroke			275	Cylinder finish
				276	4-stroke two ring pistons
				277	Terms and conditions





BETAMOTOR 2-STROKE

MODEL	YEARS	PISTON PART #	PISTON PRICECODE	PISTON SIZE	OVERSIZE	RING SET	STROKE	COMPRESSION HEIGHT	PISTON PIN	CLIP	PISTON DETAILS	TOP END BEARING	TOP END GASKET KIT	CONNECTING ROD	MAIN BEARING	CRANKSHAFT
RR 125 Enduro	2018-2022	8174DA	2	53.95	STD	RSV5400	54.50	29.50	WP032	CW15	DUAL RING	N1010	DXXXX	P2070	MBNJ206	CS2070
		8174DB		53.96	+0.01	RSV5400					SEMI-KEYSTONE				(MAG)	
		8174DC		53.97	+0.02	RSV5400										
		8174DD		53.98	+0.03	RSV5400									MB63052RS	
		8174D050		54.45	+0.50	RSB5450									(PTO)	
		8174D100		54.95	+1.00	RSB5500										
RR 200 Enduro	2019-2022	TBA		61.96	STD	RSB6200	63.00	38.20			DUAL RING		DXXXX		MBXXXX	CSXXXX
				61.97	+0.01	RSB6200					1MM FLAT				(MAG)	
				61.98	+0.02	RSB6200										
															MBXXX	
															(PTO)	
RR 250 Enduro	2013-2021	8310DA	3	66.34	STD	RSB6640	72.00	38.20	WP033	CW18	DUAL RING	N1021	DXXXX	P2073	MB6305C3	CSXXXX
Xtrainer 250	2018-2021	8310DB		66.35	+0.01	RSB6640					1MM FLAT				(MAG)	
		8310DC		66.36	+0.02	RSB6640										
															MB6305C3	
															(PTO)	
RR 250 Enduro	2022			66.34	STD	RSB6640	72.00		WP033	CW18	DUAL RING	N1021	DXXXX	P2073	MB6305C3	CSXXXX
Xtrainer 250				66.35	+0.01	RSB6640					1MM FLAT				(MAG)	
				66.36	+0.02	RSB6640										
															MB6305C3	
														(PTO)		
RR 300 Enduro	2013-2017	8298DA	6	71.96	STD	RSB7200	72.00	38.00	WP039	CW18	DUAL RING	N1020	DXXXX	P2069	MB6206C3	CSXXXX
Xtrainer 300	2015-2017	8298DB		71.97	+0.01	RSB7200					1MM FLAT				(MAG)	
		8298DC		71.98	+0.02	RSB7200										
											MB6206C3					
														(PTO)		



BETAMOTOR 2-STROKE



MODEL	YEARS	PISTON PART #	PISTON PRICECODE	PISTON SIZE	OVERSIZE	RING SET	STROKE	COMPRESSION HEIGHT	PISTON PIN	CLIP	PISTON DETAILS	TOP END BEARING	TOP END GASKET KIT	CONNECTING ROD	MAIN BEARING	CRANKSHAFT	
RR 300 Enduro	2018-2021	8309DA	6/1	71.96	STD	RSB7200	72.00	37.50	WP042	CW18	DUAL RING	N1021	DXXXX	P2073	MB6206C3	CSXXXX	
Xtrainer 300		8309DB		71.97	+0.01	RSB7200					1MM FLAT				(MAG)		
		8309DC		71.98	+0.02	RSB7200											MB6206C3
											(PTO)						
RR 300 Enduro	2022	TBA		72.96	STD	RSB7300	69.90			DUAL RING	NXXXX	DXXXX	PXXXX	MBXXXX	CSXXXX		
Xtrainer 300				72.97	+0.01	RSB7300				1MM FLAT				(MAG)			
				72.98	+0.02	RSB7300										MBXXXX	
										(PTO)							



BETAMOTOR 4-STROKE

MODEL	YEARS	PISTON PART #	WÖSSNER COMPR. RATIO	OEM COMPR. RATIO	PISTON PRICECODE	PISTON SIZE	OVERSIZE	RING SET	STROKE	COMPRESSION HEIGHT	PISTON PIN	CLIP	PISTON DETAILS	TOP END GASKET KIT	CONNECTING ROD	MAIN BEARING	CRANKSHAFT	
RR 250 Enduro	2005-2007	8592DA	12.0:1	12.0:1	5/1	74.95	STD	750XDS-3	56.5	25.30	WP029-SP	CW20	SLIPPER STYLE	DXXXX	P4048	MBNJ206	CSXXXX	
		8592DB				74.96	+0.01									(MAG)		
																MBNJ206		(POT)
RR-S 350 Enduro	2016-2022	4019DA	13.4:1	13.19:1	7	87.96	STD	TPR88.00	57.40	26.00	WP072-SP	CW18	DOUBLE BRIDGED GAS PORTING	DXXXX	PXXXX	MBXXXX	CSXXXX	
		4019DB				87.97	+0.01											
RR-S 430 Enduro	2015-2022	4007DA	12.5:1	12.33:1	7	94.96	STD	RIK95.00	60.84	23.80	WP028-SP	CW19	DOUBLE BRIDGED RIKEN RING GAS PORTING	DXXXX	PXXXX	MBXXXX	CSXXXX	
		4007DB				94.97	+0.01											
RR 450 Enduro	2005-2009	8581DA	11.1:1	11.0:1	7/1	88.96	STD	890XSY-3	72.00	23.50	WP038-SP	CW20	SLIPPER STYLE	DXXXX	P4048	MBNJ206	CSXXXX	
		8581DB				88.97	+0.01									(MAG)		
		8581DC				88.98	+0.02									MBNJ206		(POT)
RR 450 Enduro	2005-2009	8581DA	11.1:1	11.0:1	7	88.96	STD	890XSY-3	72.00	23.50	WP038-SP	CW20	SLIPPER STYLE	DXXXX	P4048	MBNJ206	CSXXXX	
		8581DB				88.97	+0.01									(MAG)		
		8581DC				88.98	+0.02									MBNJ206		(POT)
RR-S 500 Enduro	2015-2022	4013DA	12.3:1	11.86:1	7/1	99.96	STD	1000ADS-2	60.80	23.45	WP028-SP	CW19	PRO SERIES	DXXXX	PXXXX	MBXXXX	CSXXXX	
		4013DB				99.97	+0.01						DOUBLE BRIDGED GAS			(MAG)		
													PORTING			MBXXXX		
													(POT)					



BETAMOTOR 4-STROKE

MODEL	YEARS	PISTON PART #	WÖSSNER COMPR. RATIO	OEM COMPR. RATIO	PISTON PRICECODE	PISTON SIZE	OVERSIZE	RING SET	STROKE	COMPRESSION HEIGHT	PISTON PIN	CLIP	PISTON DETAILS	TOP END GASKET KIT	CONNECTING ROD	MAIN BEARING	CRANKSHAFT
RR 525 Enduro	2005-2009	8547DA	11.0:1	11.0:1	7/1	94.95	STD	RIK95.00	72.00	23.50	WP073-SP	CW20	DOUBLE BRIDGED	DXXXX	P4048	MBNJ206	CSXXXX
		8547DB				94.96	+0.01						RIKEN RING			(MAG)	
		8547DC				94.97	+0.02										
		8547D200				96.95	+2.00	RIK97.00								MBNJ206	
																(POT)	
RR 525 Enduro	2005-2009	8637DA	12.5:1	11.0:1	7/1	94.95	STD	RIK95.00	72.00	23.50	WP073-SP	CW20	PRO SERIES	DXXXX	P4048	MBNJ206	CSXXXX
		8637DB				94.96	+0.01						DOUBLE BRIDGED			(MAG)	
		8637DC				94.97	+0.02						RIKEN RING				
		8637D200				96.95	+2.00	RIK97.00								MBNJ206	
																(POT)	



DERBI 4-STROKE



MODEL	YEARS	PISTON PART #	WÖSSNER COMPR. RATIO	OEM COMPR. RATIO	PISTON PRICECODE	PISTON SIZE	OVERSIZE	RING SET	STROKE	COMPRESSION HEIGHT	PISTON PIN	CLIP	PISTON DETAILS	TOP END GASKET KIT	CONNECTING ROD	MAIN BEARING	CRANKSHAFT
MULHACIEN 659	2006-2008	8617DA	11.0:1	10.0:1	7/1	99.95	STD	GNH100.00	84.00	27.50	WP024-SP	CW23	PRO SERIES	DXXXX	PXXXX	MBXXXX	CSXXXX
		8617D100				100.95	+1.00	GNH101.00					SLIPPER STYLE			(MAG)	
		8617D200				101.95	+2.00	GNH102.00					SECOND NAPIER RING				
		8617D300				102.95	+3.00	GNH103.00									
		8617D400				103.95	+4.00	GNH104.00									





GASGAS 2-STROKE

MODEL	YEARS	PISTON PART #	PISTON PRICECODE	PISTON SIZE	OVERSIZE	RING SET	STROKE	COMPRESSION HEIGHT	PISTON PIN	CLIP	PISTON DETAILS	TOP END BEARING	TOP END GASKET KIT	CONNECTING ROD	MAIN BEARING	CRANKSHAFT
MC 50	2021 - 2022	8262DA	1	39.46	STD	RSB3950	40.00	21.60	WP101	CW12	1MM FLAT	NXXXX	DXXXX	P2053	MB6203C3	CSXXXX
		8262DB		39.47	+0.01	RSB3950									(MAG)	
		8262DC		39.48	+0.02	RSB3950										
															MB6203C3	
																(POT)
MC 65	2021 - 2022	8241DA	1	44.96	STD	RSV4500	40.80	21.60	WP091	CW12	SEMI-KEYSTONE	N1037	DXXXX	P2055	MB6304C3	CSXXXX
		8241DB		44.97	+0.01	RSV4500									(MAG)	
		8241DC		44.98	+0.02	RSV4500										
		8241DD		44.99	+0.03	RSV4500									MB6304C3	
		8241DE		45.00	+0.04	RSV4500									(POT)	
MC 85	2021 - 2022	8147DA	1	46.95	STD	RSV4700	48.95	24.00	WP058	CW14	SEMI-KEYSTONE	N1006	DXXXX	P2065	MB6304C3	CS8147
		8147DB		46.96	+0.01	RSV4700									(MAG)	
		8147DC		46.97	+0.02	RSV4700										
		8147DD		46.98	+0.03	RSV4700									MB6304C3	
		8147DE		46.99	+0.04	RSV4700									(POT)	
MC 125	2021 - 2022	8220DA	2	53.95	STD	RSV5400	54.50	29.50	WP032	CW15	SEMI-KEYSTONE	N1010	DXXXX	P2070	MB6304C3	CS2070
EC 125		8220DB		53.96	+0.01	RSV5400					(MAG)					
		8220DC		53.97	+0.02	RSV5400										
		8220D200		55.95	+2.00	RSB5600					1MM FLAT				MB6305JR2	
		8220D400		57.95	+4.00	RSB5800					1MM FLAT				(POT)	
MC 125	2021 - 2022	8174DA	3	53.95	STD	RSV5400	54.50	29.50	WP032	CW15	SEMI-KEYSTONE	N1010	DXXXX	P2070	MB6304C3	CS2070
EC 125		8174DB		53.96	+0.01	RSV5400					Dual Ring				(MAG)	
		8174DC		53.97	+0.02	RSV5400										
		8174D050		55.95	+2.00	RSB5450					1MM FLAT				MB6305JR2	
		8174D100		57.95	+4.00	RSB5500					1MM FLAT				(POT)	



GASGAS 2-STROKE



MODEL	YEARS	PISTON PART #	PISTON PRICECODE	PISTON SIZE	OVERSIZE	RING SET	STROKE	COMPRESSION HEIGHT	PISTON PIN	CLIP	PISTON DETAILS	TOP END BEARING	TOP END GASKET KIT	CONNECTING ROD	MAIN BEARING	CRANKSHAFT
TXT 125	2003-2009	8218DA	2	53.95	STD	RSB5400	54.50	29.50	WP036	CW16	1MM FLAT	NXXXX	DXXXX	PXXXX	MBXXXX	CSXXXX
		8218DB		53.96	+0.01	RSB5400									(MAG)	
		8218DC		53.97	+0.02	RSB5400									MBXXXX	
						(POT)										
EC 200	2000-2014	8139DA	3	62.45	STD	RSB6250	65.00	32.00	WP040	CW18	1MM FLAT	N1020	DXXXX	PXXXX	MBXXXX	CSXXXX
EC 200 R	2014-2021	8139DB		62.46	+0.01	RSB6250									(MAG)	
		8139DC		62.47	+0.02	RSB6250									MBXXXX	
						(POT)										
TXT 200	1999-2006	8132DA	3/1	63.95	STD	RSB6400	54.50	30.00	WP027	CW16	1MM FLAT	NXXXX	DXXXX	PXXXX	MBXXXX	CSXXXX
		8132DB		63.96	+0.01	RSB6400									(MAG)	
						MBXXXX										
						(POT)										
EC 250	1997-2014	8052DA	3	66.33	STD	RSB6640	72.00	38.00	WP033	CW18	DUAL RING	N1021	DXXXX	P2021	MBXXXX	CSXXXX
EC 250 R	2014-2020	8052DB		66.34	+0.01	RSB6640					1MM FLAT				(MAG)	
SM 250	1997-2008	8052DC		66.35	+0.02	RSB6640									MBXXXX	
MC 250	1997-2008	8052DD		66.36	+0.03	RSB6640									(POT)	
EC 250	2021 - 2022	8169DA	3	66.34	STD	RSB6640	72.00	38.00	WP033	CW18	DUAL RING	N1020	DXXXX	P2023	MB6305C3	CSXXXX
		8169DB		66.35	+0.01	RSB6640					1MM FLAT				(MAG)	
		8169DC		66.36	+0.02	RSB6640									MB6305C3	
											(POT)					



GASGAS 2-STROKE

MODEL	YEARS	PISTON PART #	PISTON PRICECODE	PISTON SIZE	OVERSIZE	RING SET	STROKE	COMPRESSION HEIGHT	PISTON PIN	CLIP	PISTON DETAILS	TOP END BEARING	TOP END GASKET KIT	CONNECTING ROD	MAIN BEARING	CRANKSHAFT
TXT 250	2002-2022	8163DA	3/1	72.46	STD	RSB7250	60.00	28.75	WP033	CA18	DUAL RING	NXXXX	DXXXX	PXXXX	MBXXXX	CSXXXX
		8163DB		72.47	+0.01	RSB7250					1MM FLAT				(MAG)	
		8163DC		72.48	+0.02	RSB7250									MBXXXX	
											(POT)					
TXT 280	ALL YEARS	8144DA		75.96	STD	RSC7600	60.00	28.75	WP033	CA18	DUAL RING	NXXXX	DXXXX	PXXXX	MBXXXX	CSXXXX
MT 280		8144DB		75.97	+0.01	RSC7600					1.2MM FLAT				(MAG)	
		8144DC		75.98	+0.02	RSC7600									MBXXXX	
											(POT)					
EC 300 R	2014-2020	8077DA	6	71.93	STD	RSB7200	72.50	38.00	WP033	CW18	DUAL RING	N1021	DXXXX	P2021	MBXXXX	CSXXXX
EC 300	2000-2014	8077DB		71.94	+0.01	RSB7200					1MM FLAT				(MAG)	
XC 300	2014-2020	8077DC		71.95	+0.02	RSB7200									MBXXXX	
											(POT)					
EC 300	2021 - 2022	8304DA	6	71.93	STD	RSB7200	72.00	38.00	WP033	CW18	DUAL RING	N1020	DXXXX	P2023	MB6305C3	CSXXXX
		8304DB		71.94	+0.01	RSB7200					1MM FLAT				(MAG)	
		8304DC		71.95	+0.02	RSB7200									MB6305C3	
															(POT)	
TXT 300	ALL YEARS	8145DA	6/1	78.96	STD	RSC7900	60.00	28.75	WP033	CA18	DUAL RING	NXXXX	DXXXX	PXXXX	MBXXXX	CSXXXX
		8145DB		78.97	+0.01	RSC7900					1.2MM FLAT				(MAG)	
		8145DC		78.98	+0.02	RSC7900									MBXXXX	
															(POT)	



GASGAS 4-STROKE

MODEL	YEARS	PISTON PART #	WÖSSNER COMPR. RATIO	OEM COMPR. RATIO	PISTON PRICECODE	PISTON SIZE	OVERSIZE	RING SET	STROKE	COMPRESSION HEIGHT	PISTON PIN	CLIP	PISTON DETAILS	TOP END GASKET KIT	CONNECTING ROD	MAIN BEARING	CRANKSHAFT	
EC 250 F	2010-2015	8614DA	12.5:1	12.5:1	5	76.96	STD	RIK77.00D3	53.60	22.20	WP070-SP	CW16	DOUBLE BRIDGED	DXXXX	P4005	MB830046	CS4005	
		8614DB				76.97	+0.01	RIK77.00D3					RIKEN RING					
		8614DC				76.98	+0.02	RIK77.00D3					THREE RING					
EC 250 F	2010-2015	8612DA	13.5:1	12.5:1	5/1	76.96	STD	RIK77.00D	53.60	22.20	WP070-SP	CW16	PRO SERIES	DXXXX	P4005	MB830046	CS4005	
		8612DB				76.97	+0.01	RIK77.00D					DOUBLE BRIDGED					
		8612DC				76.98	+0.02	RIK77.00D					RIKEN RING					
EC 250 F	2021-2022	8865DA	13.9:1	13.9:1	5/1	77.96	STD	RIK78.00	52.30	19.50	WP070-SP	CW16	DOUBLE BRIDGED	DXXXX	P4059	MBNJ206ECP-3	CSXXXX	
		8865DB				77.97	+0.01	RIK78.00					RIKEN RING					
		8865DC				77.98	+0.02	RIK78.00					GAS PORTING					
EC 250 F	2021-2022	8979DA	14.23:1	13.9:1	7/1	77.96	STD	RIK78.00	52.30	19.50	WP070-SP	CW16	PRO SERIES	DXXXX	P4059	MBNJ206ECP-3	CSXXXX	
		8979DB				77.97	+0.01	RIK78.00					DOUBLE BRIDGED					
		8979DC				77.98	+0.02	RIK78.00					RIKEN RING					
MC 250 F	2021-2022	8923DA	14.4:1	14.4:1	5/2	77.96	STD	RIK78.00	52.30	19.50	WP070-SP	CW16	DOUBLE BRIDGED	DXXXX	P4067	MBNJ206ECP-3	CSXXXX	
		8923DB				77.97	+0.01	RIK78.00					RIKEN RING					
		8923DC				77.98	+0.02	RIK78.00					GAS PORTING					



GASGAS 4-STROKE

MODEL	YEARS	PISTON PART #	WÖSSNER COMPR. RATIO	OEM COMPR. RATIO	PISTON PRICECODE	PISTON SIZE	OVERSIZE	RING SET	STROKE	COMPRESSION HEIGHT	PISTON PIN	CLIP	PISTON DETAILS	TOP END GASKET KIT	CONNECTING ROD	MAIN BEARING	CRANKSHAFT
MC 250 F	2021 - 2022	8924DA	14.6:1	14.4:1	5/2	77.96	STD	RIK78.00	52.30	19.50	WP070-SP	CW16	DOUBLE BRIDGED	DXXXX	P4067	MBNJ206ECP-3 (MAG)	CSXXXX
		8924DB				77.97	+0.01	RIK78.00					RIKEN RING				
		8924DC				77.98	+0.02	RIK78.00					GAS PORTING				
													3D DOME MILL				
EC 350 F	2021 - 2022	8990DA	13.5:1	13.5:1	7/3	87.96	STD	TPR88.00	57.50	20.50	WP072-SP	CW18	DOUBLE BRIDGED	DXXXX	PXXXX	MBXXXX (MAG)	CSXXXX
EX 350 F		8990DB				87.97	+0.01	TPR88.00					TPR RING				
		8990DC				87.98	+0.02	TPR88.00					GAS PORTING				
													3D VALVE POCKET MILL				
EC 450	2003-2004	8585DA	OEM	OEM	7/1	94.95	STD	RIK95.00	62.60	25.50	WP073-SP	CW20	DOUBLE BRIDGED	DXXXX	PXXXX	MBXXXX (MAG)	CSXXXX
FSE 450		8585DB				94.96	+0.01	RIK95.00					RIKEN RING				
		8585DC				94.97	+0.02	RIK95.00					THREE RING				
EC 450 F	2005	8615DA	OEM	OEM	7/1	94.95	STD	RIK95.00	62.60	25.50	WP038-SP	CW20	SLIPPER STYLE	DXXXX	PXXXX	MBXXXX (MAG)	CSXXXX
SM 450 R	2005-2006	8615DB				94.96	+0.01	RIK95.00					RIKEN RING				
EC 450 F	2006-2009	8638DA	OEM	OEM	7	96.95	STD	RIK97.00	60.80	25.50	WP038-SP	CW20	SLIPPER STYLE	DXXXX	PXXXX	MBXXXX (MAG)	CSXXXX
SM 450 R	2007-2009	8638DB				96.96	+0.01	RIK97.00					RIKEN RING				
		8638DC				96.97	+0.02	RIK97.00									



GASGAS 4-STROKE

MODEL	YEARS	PISTON PART #	WÖSSNER COMPR. RATIO	OEM COMPR. RATIO	PISTON PRICECODE	PISTON SIZE	OVERSIZE	RING SET	STROKE	COMPRESSION HEIGHT	PISTON PIN	CLIP	PISTON DETAILS	TOP END GASKET KIT	CONNECTING ROD	MAIN BEARING	CRANKSHAFT
EC 450 F	2013-2015	8630DA	12.3:1	12.3:1	7	94.96	STD	RIK95.00	60.80	23.50	WP053-SP	CW18	SLIPPER STYLE RIKEN RING	DXXXX	P4008	MB83072C	CSXXXX
		8630DB				94.97	+0.01	RIK95.00								(MAG)	
		8630DC				94.98	+0.02	RIK95.00								MB83072C	
																(POT)	
EC 450 F	2013-2015	8631DA	13.5:1	12.3:1	7	94.96	STD	RIK95.00	60.80	23.50	WP053-SP	CW18	PRO SERIES	DXXXX	P4008	MB83072C	CSXXXX
		8631DB				94.97	+0.01	RIK95.00					SLIPPER STYLE			(MAG)	
		8631DC				94.98	+0.02	RIK95.00					RIKEN RING			MB83072C	
													(POT)				
MC 450 F	2021 - 2022	8868DA	12.6:1	12.5:1	7/1	94.95	STD	RIK95.00	63.40	22.80	WP071-SP	CW19	SLIPPER STYLE	DXXXX	P4068	MBNJ207ECP-1	CSXXXX
EX 450 F		8868DB				94.96	+0.01	RIK95.00					RIKEN RING			(MAG)	
		8868DC				94.97	+0.02	RIK95.00					GAS PORTING			MBNJ207ECP-1	
MC 450 F	2021 - 2022	8873DA	13.6:1	12.5:1	7/1	94.95	STD	RIK95.00	63.40	22.80	WP071-SP	CW19	PRO SERIES	DXXXX	P4068	MBNJ207ECP-1	CSXXXX
EX 450 F		8873DB				94.96	+0.01	RIK95.00					DOUBLE BRIDGED			(MAG)	
		8873DC				94.97	+0.02	RIK95.00					GAS PORTING			MBNJ207ECP-1	
													3D VALVE POCKET MILL			(POT)	



HONDA 2-STROKE

MODEL	YEARS	PISTON PART #	PISTON PRICECODE	PISTON SIZE	OVERSIZE	RING SET	STROKE	COMPRESSION HEIGHT	PISTON PIN	CLIP	PISTON DETAILS	TOP END BEARING	TOP END GASKET KIT	CONNECTING ROD	MAIN BEARING	CRANKSHAFT	
CR 80 R	1980-1982	8277DA	1/1	49.45	STD	RSB4950	41.40	27.00	WP091	CW12	DUAL RING	NXXXX	DXXXX	PXXXX	MBXXXX	CSXXXX	
		8277D050		49.95	+0.01	RSB5000					1MM FLAT				(MAG)		
		8277D100		50.45	+0.02	RSB5050									MBXXXX		
											(POT)						
CR 80 R	1986-1991	8238DA	1/1	46.95	STD	RSB4700	47.80	24.00	WP058	CW14	SINGLE RING	N1006	DXXXX	P2003	MB6322C4	CSXXXX	
		8238D050		47.45	+0.50	RSB4750					1MM FLAT				(MAG)		
		8238D100		47.95	+1.00	RSB4800									MB6322C4		
		8238D200		48.95	+2.00	RSB4900									(POT)		
CR 80 R U.S BORE	1992-2002	8237DA	1/1	46.95	STD	RSB4700	47.80	24.00	WP058	CW14	SINGLE RING	N1006	DXXXX	P2003	MBXXXX	CSXXXX	
		8237D100		47.95	+1.00	RSB4800					1MM FLAT				(MAG)		
		8237D200		48.95	+2.00	RSB4900									MBXXXX		
											(POT)						
CR 80 R	1986-2002	8230DA	1/1	45.95	STD	RSB4600	47.80	24.00	WP058	CW14	SINGLE RING	N1006	DXXXX	P2003	MBXXXX	CSXXXX	
INTERNATIONAL BORE		8230DB		45.96	+0.01	RSB4600					1MM FLAT				(MAG)		
															MBXXXX		
														(POT)			
CR 85 R	2003-2007	8105DA	1	47.45	STD	RSV4750	47.80	24.00	WP058	CW14	SEMI-KEYSTONE	N1006	DXXXX	P2003	MB6322C4	CSXXXX	
		8105DB		47.46	+0.01	RSV4750									(MAG)		
		8105DC		47.47	+0.02	RSV4750											MB6322C4
															(POT)		



HONDA 2-STROKE

MODEL	YEARS	PISTON PART #	PISTON PRICECODE	PISTON SIZE	OVERSIZE	RING SET	STROKE	COMPRESSION HEIGHT	PISTON PIN	CLIP	PISTON DETAILS	TOP END BEARING	TOP END GASKET KIT	CONNECTING ROD	MAIN BEARING	CRANKSHAFT
CR 125 M	1973-1978	8151DA	2/1	55.94	STD	RSB5600	50.00	28.80	WP025	CW14	DUAL RING	NXXXX	DXXXX	PXXXX	MBXXXX	CSXXXX
MT 125		8151D050		56.44	+0.50	RSB5650					1MM FLAT				(MAG)	
		8151D100		56.94	+1.00	RSB5700										
		8151D150		57.44	+1.50	RSB5750										
		8151D200		57.94	+2.00	RSB5800										
CR 125 R	1979	8150DA	2/1	55.94	STD	RSB5600	50.00	28.50	WP025	CW14	DUAL RING	N1008	DXXXX	PXXXX	MB6304C3	CSXXXX
	8150D025	56.19		+0.25	RSB5625	1MM FLAT					(MAG)					
	8150D050	56.44		+0.50	RSB5650											
	8150D075	56.69		+0.75	RSB5675											
	8150D100	56.94		+1.00	RSB5700											
	8150D150	57.44		+1.50	RSB5750											
CR 125 R	1980-1984	8149DA	2/1	55.44	STD	RSB5550	50.00	28.50	WP025	CW14	DUAL RING	N1008	DXXXX	PXXXX	MB6322C4	CSXXXX
	8149D050	55.94		+0.50	RSB5600	1MM FLAT					(MAG)					
	8149D100	56.44		+1.00	RSB5650											
	8149D125	56.69		+1.25	RSB5675											
	8149D150	56.94		+1.50	RSB5700											
	8149D200	57.44		+2.00	RSB5750											
CR 125 R	1985-1986	8127DA	2/1	53.94	STD	RSB5400	54.00	28.00	WP025	CW14	DUAL RING	N1007	DXXXX	PXXXX	MB6322C4	CSXXXX
	8127D025	54.19		+0.25	RSB5425	1MM FLAT					(MAG)					
	8127D050	54.44		+0.50	RSB5450											
	8127D100	54.94		+1.00	RSB5500											
	8127D125	55.19		+1.25	RSB5525											
	8127D150	55.44		+1.50	RSB5550											
	8127D200	55.94		+2.00	RSB5600											



HONDA 2-STROKE

MODEL	YEARS	PISTON PART #	PISTON PRICECODE	PISTON SIZE	OVERSIZE	RING SET	STROKE	COMPRESSION HEIGHT	PISTON PIN	CLIP	PISTON DETAILS	TOP END BEARING	TOP END GASKET KIT	CONNECTING ROD	MAIN BEARING	CRANKSHAFT
CR 125 R	1987	8126DA	2/1	53.94	STD	RSB5400	54.00	28.00	WP025	CW14	SINGLE RING	N1008	DXXXX	PXXXX	MB6322C4	CSXXXX
		8126D050		54.44	+0.50	RSB5450					1MM FLAT				(MAG)	
		8126D100		54.94	+1.00	RSB5500										
		8126D150		55.44	+1.50	RSB5550									MB6322C4	
		8126D200		55.94	+2.00	RSB5600									(POT)	
CR 125 R	1988-1989	8125DA	2/1	53.94	STD	RSB5400	54.50	28.00	WP032	CW15	SINGLE RING	N1047	DXXXX	P2009	MB6322C4	CS2009
		8125D050		54.44	+0.50	RSB5450					1MM FLAT				(MAG)	
		8125D100		54.94	+1.00	RSB5500										
		8125D150		55.44	+1.50	RSB5550									MB6322C4	
		8125D200		55.94	+2.00	RSB5600									(POT)	
CR 125 R	1990-1991	8107DA	2	53.94	STD	RSB5400	54.50	28.00	WP032	CW15	SINGLE RING	N1047	DXXXX	P2009	MB6322C4	CS2009
		8107DB		53.95	+0.01	RSB5400					1MM FLAT				(MAG)	
		8107DC		53.96	+0.02	RSB5400										
		8107D050		54.44	+0.50	RSB5450									MB6322C4	
		8107D100		54.94	+1.00	RSB5500									(POT)	
CR 125 R	1992-1999	8020DA	2	53.95	STD	RSB5400	54.50	28.00	WP032	CW15	SINGLE RING	N1047	DXXXX	P2009	MB6322C4	CS2009
		8020DB		53.96	+0.01	RSB5400					1MM FLAT				(MAG)	
		8020DC		53.97	+0.02	RSB5400					NO INTAKE WINDOW					
		8020DD		53.98	+0.03	RSB5400										
		8020D050		54.45	+0.50	RSB5450									MB6322C4	
		8020D100		54.95	+1.00	RSB5500									(POT)	
		8020D200		55.95	+2.00	RSB5600										



HONDA 2-STROKE

MODEL	YEARS	PISTON PART #	PISTON PRICECODE	PISTON SIZE	OVERSIZE	RING SET	STROKE	COMPRESSION HEIGHT	PISTON PIN	CLIP	PISTON DETAILS	TOP END BEARING	TOP END GASKET KIT	CONNECTING ROD	MAIN BEARING	CRANKSHAFT
CR 125 R	2000-2003	8067DA	2	53.95	STD	RSB5400	54.50	28.00	WP032	CW15	SINGLE RING	N1047	DXXXX	P2009	MB6322C4	CS2009
		8067DB		53.96	+0.01	RSB5400					1MM FLAT				(MAG)	
		8067DC		53.97	+0.02	RSB5400										
		8067D050		54.45	+0.50	RSB5450										
		8067D100		54.95	+1.00	RSB5500										
		8067D200		55.95	+2.00	RSB5600										
		8067D300		56.95	+3.00	RSB5700										
CR 125 R	2004	8100DA	2/1	53.95	STD	RSB5400	54.50	28.00	WP032	CW15	SINGLE RING	N1047	DXXXX	P2009	MB6322C4	CS2009
		8100DB		53.96	+0.01	RSB5400					1MM FLAT				(MAG)	
		8100DC		53.97	+0.02	RSB5400										
		8100D200		55.95	+2.00	RSB5600										
CR 125 R	2005-2007	8170DA	2	53.95	STD	RSB5400	54.50	28.00	WP032	CW15	SINGLE RING	N1047	DXXXX	P2009	MB6322C4	CS2009
		8170DB		53.96	+0.01	RSB5400					1MM FLAT				(MAG)	
		8170DC		53.97	+0.02	RSB5400										
		8170D200		55.95	+2.00	RSB5600										
		8170D400		57.95	+4.00	RSB5800										
MTX 125	1983-1987	8024DA	2	55.94	STD	RSB5600	50.60	30.40	WP036	CW16	DUAL RING	NXXXX	DXXXX	PXXXX	MBXXXX	CSXXXX
MBX 125		8024D050		56.44	+0.50	RSB5650					1MM FLAT				(MAG)	
		8024D100		56.94	+1.00	RSB5700										
		8024D150		57.44	+1.50	RSB5750										
MTX 125 RALLY	1980-1999	8190DA	2/1	55.96	STD	RSB5600	50.60	30.60	WP036	CW16	DUAL RING	NXXXX	DXXXX	PXXXX	MBXXXX	CSXXXX
		8190DB		55.97	+0.01	RSB5600					1MM FLAT				(MAG)	



HONDA 2-STROKE

MODEL	YEARS	PISTON PART #	PISTON PRICECODE	PISTON SIZE	OVERSIZE	RING SET	STROKE	COMPRESSION HEIGHT	PISTON PIN	CLIP	PISTON DETAILS	TOP END BEARING	TOP END GASKET KIT	CONNECTING ROD	MAIN BEARING	CRANKSHAFT
CR 250 M	1973-1974	8152DA	3/1	69.94	STD	RSB7000	64.40	32.00	WP033	CW18	DUAL RING	N1021	DXXXX	PXXXX	MBXXXX	CSXXXX
		8152D050		70.44	+0.50	RSB7050					1MM FLAT				(MAG)	
		8152D100		70.94	+1.00	RSB7100										
		8152D150		71.44	+1.50	RSB7150									MBXXXX	
		8152D200		71.94	+2.00	RSB7200									(POT)	
CR 250 M	1975-1977	8153DA	3/1	69.94	STD	RSB7000	64.40	32.00	WP033	CW18	DUAL RING	N1021	DXXXX	PXXXX	MBXXXX	CSXXXX
MR 250		8153D200		71.94	+2.00	RSB7200					1MM FLAT				(MAG)	
															MBXXXX	
															(POT)	
CR 250 R	1978-1980	8154DA	3/1	69.94	STD	RSB7000	64.40	32.50	WP033	CW18	DUAL RING	N1021	DXXXX	P2021	MB6328C3	CSXXXX
		8154D025		70.19	+0.25	RSB7025					1MM FLAT				(MAG)	
		8154D050		70.44	+0.50	RSB7050										
		8154D075		70.69	+0.75	RSB7075									MB6328C3	
		8154D100		70.94	+1.00	RSB7100									(POT)	
		8154D125		71.19	+1.25	RSB7125										
		8154D150		71.44	+1.50	RSB7150										
		8154D200		71.94	+2.00	RSB7200										
CR 250 R	1981-1983	8155DA	3/1	65.94	STD	RSB6600	72.00	41.20	WP033	CW18	DUAL RING	N1021	DXXXX	P2021	MB6328C3	CSXXXX
		8155D050		66.44	+0.50	RSB6650					1MM FLAT				(MAG)	
		8155D100		66.94	+1.00	RSB6700										
		8155D150		67.44	+1.50	RSB6750									MB6328C3	
		8155D200		67.94	+2.00	RSB6800									(POT)	



HONDA 2-STROKE



MODEL	YEARS	PISTON PART #	PISTON PRICECODE	PISTON SIZE	OVERSIZE	RING SET	STROKE	COMPRESSION HEIGHT	PISTON PIN	CLIP	PISTON DETAILS	TOP END BEARING	TOP END GASKET KIT	CONNECTING ROD	MAIN BEARING	CRANKSHAFT
CR 250 R	1984-1985	8156DA	3/1	65.94	STD	RSB6600	72.00	38.00	WP033	CW18	DUAL RING	N1021	DXXXX	P2021	MB6328C3	CSXXXX
		8156D025		66.19	+0.25	RSB6625					1MM FLAT				(MAG)	
		8156D050		66.44	+0.50	RSB6650										
		8156D075		66.69	+0.75	RSB6675									MB6328C3	
		8156D100		66.94	+1.00	RSB6700									(POT)	
		8156D125		67.19	+1.25	RSB6725										
		8156D150		67.44	+1.50	RSB6750										
		8156D200		67.94	+2.00	RSB6800										
8156D250	68.44	+2.50	RSB6850													
CR 250 R	1986-1991	8021DA	3	66.34	STD	RSB6640	72.00	38.00	WP033	CW18	DUAL RING	N1021	DXXXX	P2021	MB6328C3	CSXXXX
		8021DB		66.35	+0.01	RSB6640					1MM FLAT				(MAG)	
		8021DC		66.36	+0.02	RSB6640										
		8021D060		66.94	+0.60	RSB6700									MB6328C3	
		8021D110		67.44	+1.10	RSB6750									(POT)	
		8021D160		67.94	+1.60	RSB6800										
		8021D210		68.44	+2.10	RSB6850										
CR 250 R	1997-2001	8001DA	3	66.34	STD	RSB6640	72.00	38.00	WP033	CW18	DUAL RING	N1021	DXXXX	P2021	MB6328C3	CSXXXX
		8001DB		66.35	+0.01	RSB6640					1MM FLAT				(MAG)	
		8001DC		66.36	+0.02	RSB6640										
		8001D060		66.94	+0.60	RSB6700									MB6328C3	
		8001D110		67.44	+1.10	RSB6750									(POT)	
		8001D160		67.94	+1.60	RSB6800										
		8001D210		68.44	+2.10	RSB6850										



HONDA 2-STROKE

MODEL	YEARS	PISTON PART #	PISTON PRICECODE	PISTON SIZE	OVERSIZE	RING SET	STROKE	COMPRESSION HEIGHT	PISTON PIN	CLIP	PISTON DETAILS	TOP END BEARING	TOP END GASKET KIT	CONNECTING ROD	MAIN BEARING	CRANKSHAFT
CR 250 R	1997-2001	8161DA	3/1	66.34	STD	RSB6640	72.00	38.00	WP033	CW18	SINGLE RING	N1021	DXXXX	P2021	MB6328C3	CSXXXX
		8161DB		66.35	+0.01	RSB6640					1MM FLAT				(MAG)	
		8161DC		66.36	+0.02	RSB6640										
		8161D060		66.94	+0.60	RSB6700									MB6328C3	
		8161D160		67.94	+1.60	RSB6800									(POT)	
CR 250 R	2002-2004	8066DA	3	66.34	STD	RSB6640	72.00	38.00	WP033	CW18	DUAL RING	N1021	DXXXX	P2020	MB6328C3	CSXXXX
		8066DB		66.35	+0.01	RSB6640					1MM FLAT				(MAG)	
		8066DC		66.36	+0.02	RSB6640										
		8066D060		66.94	+0.60	RSB6700									MB6328C3	
		8066D110		67.44	+1.10	RSB6750									(POT)	
		8066D160		67.94	+1.60	RSB6800										
		8066D210		68.44	+2.10	RSB6850										
CR 250 R	2005-2007	8171DA	3	66.34	STD	RSB6640	72.00	38.00	WP033	CW18	DUAL RING	N1021	DXXXX	P2020	MB6328C3	CSXXXX
		8171DB		66.35	+0.01	RSB6640					1MM FLAT				(MAG)	
		8171DC		66.36	+0.02	RSB6640										
		8171D060		66.94	+0.60	RSB6700									MB6328C3	
		8171D110		67.44	+1.10	RSB6750									(POT)	
		8171D160		67.94	+1.60	RSB6800										
		8171D210		68.44	+2.10	RSB6850										
CR 250 R	2005-2007	8171DA	3	66.34	STD	RSB6640	72.00	38.00	WP033	CW18	DUAL RING	N1021	DXXXX	P2020	MB6328C3	CSXXXX
		8171DB		66.35	+0.01	RSB6640					1MM FLAT				(MAG)	
		8171DC		66.36	+0.02	RSB6640										
		8171D060		66.94	+0.60	RSB6700									MB6328C3	
		8171D110		67.44	+1.10	RSB6750									(POT)	
		8171D160		67.94	+1.60	RSB6800										
		8171D210		68.44	+2.10	RSB6850										



HONDA 2-STROKE



MODEL	YEARS	PISTON PART #	PISTON PRICECODE	PISTON SIZE	OVERSIZE	RING SET	STROKE	COMPRESSION HEIGHT	PISTON PIN	CLIP	PISTON DETAILS	TOP END BEARING	TOP END GASKET KIT	CONNECTING ROD	MAIN BEARING	CRANKSHAFT
CR 250 R	2005-2007	8172DA	3/1	66.34	STD	RSB6640	72.00	38.00	WP033	CW18	SINGLE RING	N1021	DXXXX	P2020	MB6328C3	CSXXXX
		8172DB		66.35	+0.01	RSB6640					1MM FLAT				(MAG)	
															MB6328C3	
CRM 250	ALL YEARS	8071DA	3	65.93	STD	RSB6600	72.00	33.00	WP044	CW19	DUAL RING	NXXXX	DXXXX	PXXXX	MBXXXX	CSXXXX
		8071D040		66.33	+0.40	RSB6640					1MM FLAT				(MAG)	
		8071D050		66.43	+0.50	RSB6650										
		8071D100		66.93	+1.00	RSB6700									MBXXXX	
		8071D150		67.43	+1.50	RSB6750									(POT)	
		8071D200		67.93	+2.00	RSB6800										
CR 480 R	1982-1983	8229DA	6/1	88.92	STD	RSC8900	79.00	40.00	WP086	CW20	SINGLE RING	N1030	DXXXX	P2044	MB6328C4	CSXXXX
CR 500	1984-2001	8229D050		89.42	+0.50	RSC8950					1.2MM FLAT				(MAG)	
		8229D100		89.92	+1.00	RSC9000										
		8229D150		90.42	+1.50	RSC9050									MB6328C4	
		8229D200		90.92	+2.00	RSC9100									(POT)	



HONDA 4-STROKE

MODEL	YEARS	PISTON PART #	WÖSSNER COMPR. RATIO	OEM COMPR. RATIO	PISTON PRICECODE	PISTON SIZE	OVERSIZE	RING SET	STROKE	COMPRESSION HEIGHT	PISTON PIN	CLIP	PISTON DETAILS	TOP END GASKET KIT	CONNECTING ROD	MAIN BEARING	CRANKSHAFT
CRF 150 R	2007-2009	8662DA	12.5:1	11.7:1	4	65.95	STD	660XKS	43.70	21.00	WP058	CW14	PRO SERIES	DXXXX	P4024	MBXXXX	CSXXXX
		8662DB				65.96	+0.01	660XKS					(MAG)				
		8662DC				65.97	+0.02	660XKS									
		8662D200				67.95	+2.00	680XKS					MBXXXX				
CRF 150 R	2012-2022	8861DA	11.7:1	11.7:1	4	65.95	STD	660XKS	43.70	20.60	WP058	CW14	SLIPPER STYLE	DXXXX	P4024	MBXXXX	CSXXXX
		8861DB				65.96	+0.01	660XKS					(MAG)				
		8861DC				65.97	+0.02	660XKS									
													MBXXXX				
CRF 150 R	2012-2022	8862DA	12.2:1	11.7:1	4	65.95	STD	660XKS	43.70	20.60	WP058	CW14	PRO SERIES	DXXXX	P4024	MBXXXX	CSXXXX
													SLIPPER STYLE			(MAG)	
																MBXXXX	
																(POT)	
XR 185	1986-1991	8813DA	10.0:1	10.0:1	5	65.46	STD	655XKS-3	57.80	25.20	WP090-SP	CW17	ROUND STYLE	DXXXX	PXXXX	MBXXXX	CSXXXX
XR 200 R		8813D050				65.96	+0.50	660XKS-3								(MAG)	
XL 185		8813D100				66.46	+1.00	665XKS-3									
		8813D150				66.96	+1.50	670XKS-3								MBXXXX	
		8813D200				67.46	+2.00	675XKS-3								(POT)	
CRF 230 F	2003-2019	8774DA	11.0:1	9.0:1	5	65.46	STD	655XKS-3	66.20	21.20	WP011-SP	CW15	PRO SERIES	DXXXX	P4053	MB6207C3	CSXXXX
CRF 230 L	2008-2009	8774D050				65.96	+0.50	660XKS-3					(MAG)				
		8774D100				66.46	+1.00	665XKS-3									
		8774D150				66.96	+1.50	670XKS-3					MB6207C3				
		8774D200				67.46	+2.00	675XKS-3								(POT)	



HONDA 4-STROKE



MODEL	YEARS	PISTON PART #	WÖSSNER COMPR. RATIO	OEM COMPR. RATIO	PISTON PRICECODE	PISTON SIZE	OVERSIZE	RING SET	STROKE	COMPRESSION HEIGHT	PISTON PIN	CLIP	PISTON DETAILS	TOP END GASKET KIT	CONNECTING ROD	MAIN BEARING	CRANKSHAFT
XL 250	1979-1983	8791DA	10.0:1	9.0:1	5	73.94	STD	740XDS-3	57.80	24.70	WP028-SP	CW19	PRO SERIES	DXXXX	PXXXX	MBXXXX	CSXXXX
XR 250		8791D050				74.44	+0.50	745XDS-3					ROUND STYLE			(MAG)	
		8791D100				74.94	+1.00	750XDS-3									
		8791D150				75.44	+1.50	755XDS-3								MBXXXX	
		8791D200				75.94	+2.00	760XDS-3								(POT)	
XR 250 R	1986-2004	8793DA	10.5:1	9.3:1	5	72.94	STD	730XDS-3	59.50	25.00	WP090-SP	CW19	PRO SERIES	DXXXX	PXXXX	MBXXXX	CSXXXX
XL 250 L	1991-1996	8793D050				73.44	+0.50	735XDS-3					ROUND STYLE			(MAG)	
		8793D100				73.94	+1.00	740XDS-3									
		8793D250				75.44	+2.50	755XDS-3								MBXXXX	
		8793D400				76.94	+4.00	770XDS-3								(POT)	
		8793D500	77.94	+5.00	780XDS-3												
CRF 250 L	2013-2017	8884DA	10.8:1	10.8:1	5	75.96	STD	760XAS-3	55.00	23.50	WP083-SP	CW17	SLIPPER STYLE	DXXXX	PXXXX	MBXXXX	CSXXXX
CRF 250 M	2014-2017												THREE RING			(MAG)	
CRF 250 RALLY	2017																
																MBXXXX	
				(POT)													
CRF 250 R	2004-2005	8587DA	12.9:1	12.9:1	5	77.95	STD	RIK78.00	52.20	18.90	WP070-SP	CW16	DOUBLE BRIDGED	DXXXX	P4001	MB6328C3	CSXXXX
CRF 250 X	2004-2017	8587DB				77.96	+0.01	RIK78.00					RIKEN RING			(MAG)	
		8587DC				77.97	+0.02	RIK78.00									
		8587D400				81.95	+4.00	820XDS								MB6328C3	
																(POT)	



HONDA 4-STROKE

MODEL	YEARS	PISTON PART #	WÖSSNER COMPR. RATIO	OEM COMPR. RATIO	PISTON PRICECODE	PISTON SIZE	OVERSIZE	RING SET	STROKE	COMPRESSION HEIGHT	PISTON PIN	CLIP	PISTON DETAILS	TOP END GASKET KIT	CONNECTING ROD	MAIN BEARING	CRANKSHAFT
CRF 250 R	2004-2005	8590DA	13.9:1	12.9:1	5	77.95	STD	RIK78.00	52.20	19.00	WP070-SP	CW16	PRO SERIES	DXXXX	P4001	MB6328C3	CSXXXX
CRF 250 X	2004-2017	8590DB				77.96	+0.01	RIK78.00					DOUBLE BRIDGED			(MAG)	
		8590DC				77.97	+0.02	RIK78.00					RIKEN RING			MB6328C3	
																(POT)	
CRF 250 R	2006-2009	8656DA	13.5:1	12.9:1	5	77.96	STD	RIK78.00	52.20	19.00	WP070-SP	CW16	PRO SERIES	DXXXX	P4001	MB6328C3	CS4001
		8656DB				77.97	+0.01	RIK78.00					DOUBLE BRIDGED			(MAG)	(2009-2017)
		8656DC				77.98	+0.02	RIK78.00					RIKEN RING			MB6328C3	
																(POT)	
CRF 250 R	2010-2013	8775DA	14.2:1	13.2:1	5	76.76	STD	RIK76.80	53.80	19.50	WP070-SP	CW16	PRO SERIES	DXXXX	P4001	MB6328C3	CS4001
		8775DB				76.77	+0.01	RIK76.80					DOUBLE BRIDGED			(MAG)	
		8775DC				76.78	+0.02	RIK76.80					RIKEN RING			MB6328C3	
		8775D220				78.96	+2.20	RIK79.00								(POT)	
CRF 250 R	2014-2015	8912DA	14.5:1	13.5:1	5	76.76	STD	RIK76.80	53.80	19.50	WP070-SP	CW16	PRO SERIES	DXXXX	P4001	MBSX06C62	CS4001
		8912DB				76.77	+0.01	RIK76.80					DOUBLE BRIDGED			(MAG)	
		8912DC				76.78	+0.02	RIK76.80					RIKEN RING			MBSX06C62	
																(POT)	
CRF 250 R	2016-2017	8938DA	14.8:1	13.5:1	5	76.75	STD	RIK76.80	53.80	19.40	WP113-SP	CW16	PRO SERIES	DXXXX	P4001	MBSX06C62	CS4001
		8938DB				76.76	+0.01	RIK76.80					DOUBLE BRIDGED			(MAG)	
													RIKEN RING			MBSX06C62	
													GAS PORTING			(POT)	



HONDA 4-STROKE

MODEL	YEARS	PISTON PART #	WÖSSNER COMPR. RATIO	OEM COMPR. RATIO	PISTON PRICECODE	PISTON SIZE	OVERSIZE	RING SET	STROKE	COMPRESSION HEIGHT	PISTON PIN	CLIP	PISTON DETAILS	TOP END GASKET KIT	CONNECTING ROD	MAIN BEARING	CRANKSHAFT
CRF 250 R	2016-2017	8925DA	14.0:1	13.5:1	5	76.76	STD	RIK76.80	53.80	19.20	WP070-SP	CW16	PRO SERIES	DXXXX	P4001	MBSX06C62	CS4001
		8925DB				76.77	+0.01	RIK76.80					(MAG)				
		8925DC				76.78	+0.02	RIK76.80					RIKEN RING			MBSX06C62	
													(POT)				
CRF 250 R	2018-2019	8952DA	14.0:1	13.9:1	7	78.96	STD	RIK79.00D	53.80	19.00	WP070-SP	CW16	DOUBLE BRIDGED	DXXXX	P4077	MBSX06C62V1	CSXXXX
CRF 250 RX	2019-2021	8952DB				78.97	+0.01	RIK79.00D					RIKEN RING			(MAG)	
																MBSX06C62V1	
																(POT)	
CRF 250 R	2018-2019	8985DA	14.5:1	13.9:1	7/2	78.96	STD	RIK79.00D	53.80	18.80	WP070-SP	CW16	PRO SERIES	DXXXX	P4077	MBSX06C62V1	CSXXXX
CRF 250 RX	2019-2021	8985DB				78.97	+0.01	RIK79.00D					DOUBLE BRIDGED			(MAG)	
		8985DC				78.98	+0.02	RIK79.00D					RIKEN RING			MBSX06C62V1	
																(POT)	
CRF 250 R	2020-2022	8967DA	13.9:1	13.9:1	5	78.96	STD	RIK79.00D	53.80	18.80	WP070-SP	CW16	DOUBLE BRIDGED	DXXXX	P4077	MBSX06C62V1	CSXXXX
		8967DB				78.97	+0.01	RIK79.00D					RIKEN RING			(MAG)	
		8967DC				78.98	+0.02	RIK79.00D					3D DOME MILL				
								(POT)									
CRF 250 R	2020-2022	8985DA	14.5:1	13.9:1	7/2	78.96	STD	RIK79.00D	53.80	18.80	WP070-SP	CW16	PRO SERIES	DXXXX	P4077	MBSX06C62V1	CSXXXX
		8985DB				78.97	+0.01	RIK79.00D					DOUBLE BRIDGED			(MAG)	
		8985DC				78.98	+0.02	RIK79.00D					RIKEN RING			MBSX06C62V1	



HONDA 4-STROKE



MODEL	YEARS	PISTON PART #	WÖSSNER COMPR. RATIO	OEM COMPR. RATIO	PISTON PRICECODE	PISTON SIZE	OVERSIZE	RING SET	STROKE	COMPRESSION HEIGHT	PISTON PIN	CLIP	PISTON DETAILS	TOP END GASKET KIT	CONNECTING ROD	MAIN BEARING	CRANKSHAFT			
CRF 450 R	2002-2003	8546DA	12.0:1	11.5:1	7	95.96	STD	RIK96.00E	62.10	24.00	WP071-SP	CW19	PRO SERIES	DXXXX	P4026	MB6328C3	CSXXXX			
		8546DB				95.97	+0.01	RIK96.00E					DOUBLE BRIDGED			(MAG)				
		8546DC				95.98	+0.02	RIK96.00E					RIKEN RING							
																MB6328C3		(POT)		
CRF 450 R	2004	8607DA	11.9:1	11.9:1	7	95.96	STD	RIK96.00E	62.10	24.00	WP037-SP	CW19	SLIPPER STYLE	DXXXX	P4026	MB6328C3	CSXXXX			
		8607DB				95.97	+0.01	RIK96.00E					RIKEN RING			(MAG)				
																			MB6328C3	(POT)
CRF 450 R	2005-2008	8608DA	12.0:1	12.0:1	7	95.96	STD	RIK96.00E	62.10	24.00	WP071-SP	CW19	DOUBLE BRIDGED	DXXXX	P4026	MB6328C3	CSXXXX			
CRF 450 X	2005-2017	8608DB				95.97	+0.01	RIK96.00E					RIKEN RING			(MAG)				
		8608DC				95.98	+0.02	RIK96.00E										MB6328C3	(POT)	
CRF 450 R	2009-2012	8739DA	12.0:1	12.0:1	7	95.96	STD	RIK96.00E	62.10	20.70	WP037-SP	CW19	SLIPPER STYLE	DXXXX	P4027	MB6328C3	CSXXXX			
		8739DB				95.97	+0.01	RIK96.00E					RIKEN RING			(MAG)				
		8739DC				95.98	+0.02	RIK96.00E										MB6328C3	(POT)	
CRF 450 R	2009-2012	8768DA	13.4:1	12.0:1	7	95.96	STD	RIK96.00E	62.10	20.80	WP028-SP	CW19	PRO SERIES	DXXXX	P4027	MB6328C3	CSXXXX			
		8768DB				95.97	+0.01	RIK96.00E					DOUBLE BRIDGED			(MAG)				
		8768DC				95.98	+0.02	RIK96.00E					RIKEN RING					MB6328C3		
																				(POT)



HONDA 4-STROKE

MODEL	YEARS	PISTON PART #	WÖSSNER COMPR. RATIO	OEM COMPR. RATIO	PISTON PRICECODE	PISTON SIZE	OVERSIZE	RING SET	STROKE	COMPRESSION HEIGHT	PISTON PIN	CLIP	PISTON DETAILS	TOP END GASKET KIT	CONNECTING ROD	MAIN BEARING	CRANKSHAFT
CRF 450 R	2013-2014	8880DA	12.5:1	12.5:1	7	95.96	STD	RIK96.00E	62.10	20.70	WP028-SP	CW19	SLIPPER STYLE	DXXXX	P4027	MB6328C3	CSXXXX
		8880DB				95.97	+0.01	RIK96.00E					RIKEN RING			(MAG)	
		8880DC				95.98	+0.02	RIK96.00E								MB6328C3	
													(POT)				
CRF 450 R	2013-2014	8881DA	13.8:1	12.5:1	7	95.96	STD	RIK96.00E	62.10	20.70	WP028-SP	CW19	PRO SERIES	DXXXX	P4027	MB6328C3	CSXXXX
		8881DB				95.97	+0.01	RIK96.00E					SLIPPER STYLE			(MAG)	
		8881DC				95.98	+0.02	RIK96.00E					RIKEN RING				
													MB6328C3				
				(POT)													
CRF 450 R	2015-2016	8919DA	12.5:1	12.5:1	7	95.96	STD	RIK96.00E	62.10	20.60	WP028-SP	CW19	SLIPPER STYLE	DXXXX	P4027	MBSX06C42	CSXXXX
		8919DB				95.97	+0.01	RIK96.00E					RIKEN RING			(MAG)	
		8919DC				95.98	+0.02	RIK96.00E								MB8NEK	
													(POT)				
CRF 450 R	2015-2016	8928DA	13.5:1	12.5:1	7	95.96	STD	RIK96.00E	62.10	20.60	WP028-SP	CW19	PRO SERIES	DXXXX	P4027	MBSX06C42	CSXXXX
		8928DB				95.97	+0.01	RIK96.00E					SLIPPER STYLE			(MAG)	
		8928DC				95.98	+0.02	RIK96.00E					RIKEN RING				
													MB8NEK				
				(POT)													
CRF 450 R	2017-2022	8936DA	13.5:1	13.5:1	7	95.95	STD	RIK96.00E	62.10	20.50	WP028-SP	CW19	DOUBLE BRIDGED	DXXXX	P4075	MBXXXX	CS4075
CRF 450 RX		8936DB				95.96	+0.01	RIK96.00E					RIKEN RING			(MAG)	
		8936DC				95.97	+0.02	RIK96.00E					GAS PORTING				
													MB8NEK				



HONDA 4-STROKE



MODEL	YEARS	PISTON PART #	WÖSSNER COMPR. RATIO	OEM COMPR. RATIO	PISTON PRICECODE	PISTON SIZE	OVERSIZE	RING SET	STROKE	COMPRESSION HEIGHT	PISTON PIN	CLIP	PISTON DETAILS	TOP END GASKET KIT	CONNECTING ROD	MAIN BEARING	CRANKSHAFT	
CRF 450 R	2017-2022	8937DA	14.0:1	13.5:1	7	95.95	STD	RIK96.00E	62.10	20.65	WP028-SP	CW19	PRO SERIES	DXXXX	P4075	MBXXXX	CS4075	
CRF 450 RX		8937DB				95.96	+0.01	RIK96.00E					DOUBLE BRIDGED					(MAG)
		8937DC				95.97	+0.02	RIK96.00E					RIKEN RING					
													GAS PORTING					MB8NEK
													SPARK PLUG REQUIRED			(POT)		
													NGK R0465B-10					
CRF 450 X	2019-2022	8968DA	12.2:1	12.0:1	7	95.96	STD	TPR96.00	62.10	23.80	WP028-SP	CW19	DOUBLE BRIDGED	DXXXX	P4075	MBXXXX	CS4075	
CRF 450 L		8968DB				95.97	+0.01	TPR96.00					TPR RING					(MAG)
		8968DC				95.98	+0.02	TPR96.00					THREE RING					
																(POT)		
XR 400	1981-1982	8642D050	9.0:1	8.6:1	7	89.44	+0.50	895XSY-3	64.00	29.70	WP034-SP	CW21	PRO SERIES	DXXXX	PXXXX	MBXXXX	CSXXXX	
XLS 400		8642D100				89.94	+1.00	900XSY-3					ROUND STYLE					(MAG)
		8642D150				90.44	+1.50	905XSY-3					THREE RING					
		8642D200				90.94	+2.00	910XSY-3					FLAT TOP					MBXXXX
																(POT)		



HONDA 4-STROKE



MODEL	YEARS	PISTON PART #	WÖSSNER COMPR. RATIO	OEM COMPR. RATIO	PISTON PRICECODE	PISTON SIZE	OVERSIZE	RING SET	STROKE	COMPRESSION HEIGHT	PISTON PIN	CLIP	PISTON DETAILS	TOP END GASKET KIT	CONNECTING ROD	MAIN BEARING	CRANKSHAFT
XR 400 R	1996-2004	8604DA	11.0:1	9.3:1	7/1	84.94	STD	850XSY-3	70.00	26.20	WP052-SP	CW20	PRO SERIES	DXXXX	P4033	MBXXXX	CSXXXX
		8604D050				85.44	+0.50	855XSY-3					ROUND STYLE			(MAG)	
		8604D100				85.94	+1.00	860XSY-3					THREE RING				
		8604D150				86.44	+1.50	865XSY-3									
		8604D200				86.94	+2.00	870XSY-3									
		8604D300				87.94	+3.00	880XSY-3									
		8604D400				88.94	+4.00	890XSY-3									
FT 500	1982-1984	8642D050	9.0:1	8.6:1	7	89.44	+0.50	895XSY-3	64.00	29.70	WP034-SP	CW21	PRO SERIES	DXXXX	PXXXX	MBXXXX	CSXXXX
XL 500 S	1979-1982	8642D100				89.94	+1.00	900XSY-3					ROUND STYLE			(MAG)	
XR 500 R		8642D150				90.44	+1.50	905XSY-3					THREE RING				
XR 500		8642D200				90.94	+2.00	910XSY-3					FLAT TOP				
XR 600 R	1985-2000	8574DA	9.3:1	9.0:1	7/1	96.94	STD	970XSY-3	80.00	29.70	WP057-SP	CW24	ROUND STYLE	DXXXX	P4028	MB6307/18	CSXXXX
		8574DB				96.95	+0.01	970XSY-3					THREE RING			(MAG)	
		8574D050				97.44	+0.50	975XSY-3									
		8574D100				97.94	+1.00	980XSY-3									
		8574D200				98.94	+2.00	990XSY-3									
		8574D300				99.94	+3.00	1000XSY-3									
		8574D400				100.94	+4.00	1010XSY-3									
		8574D500				101.94	+5.00	1020XSU-3									
XL 600 R	1983-1987	8822DA	10.2:1	9.0:1	7	99.94	STD	1000XSY-3	75.00	32.80	WP057-SP	CW24	PRO SERIES	DXXXX	P4028	MB6307/18	CSXXXX
RADIAL HEAD	8822D050	100.44				+0.50	1005XSY-3	ROUND STYLE					(MAG)				
	8822D100	100.94				+1.00	1010XSY-3	THREE RING									
																MBXXXX	
																(POT)	



HONDA 4-STROKE

MODEL	YEARS	PISTON PART #	WÖSSNER COMPR. RATIO	OEM COMPR. RATIO	PISTON PRICECODE	PISTON SIZE	OVERSIZE	RING SET	STROKE	COMPRESSION HEIGHT	PISTON PIN	CLIP	PISTON DETAILS	TOP END GASKET KIT	CONNECTING ROD	MAIN BEARING	CRANKSHAFT		
NX 650 DOMINATOR	1996-2002	8564DA	8.3:1	8.3:1	7	99.93	STD	1000XSJ-3	82.00	29.00	WP057-SP	CW24	SLIPPER STYLE	DXXXX	PXXXX	MB6308C3	CSXXXX		
XR 650 C	1993-1999	8564D100				100.43	+0.50	1005XSJ-3					THREE RING						
XR 650 L	1993-2021	8564D200				100.93	+1.00	1010XSJ-3					FLAT TOP						
FMX 650	2005-2007																		
SLR 650	1997-2000																		
XR 650 R	2000-2007	8575DA	99.94	STD	1000XSJ-3	82.60	29.00	WP024-SP	CW23	SLIPPER STYLE	DXXXX	P4056	MB6308C3	CSXXXX					
		8575DB	99.95	+0.01	1000XSJ-3					THREE RING									
XR 650 R	2000-2007	8718DA	11.0:1	10.0:1	7/1	99.94	STD	1000XSJ-3	82.60	29.00	WP024-SP	CW23	PRO SERIES	DXXXX	P4056	MB6308C3	CSXXXX		
		8718DB				99.95	+0.01	1000XSJ-3					ROUND STYLE						
																			THREE RING
																			FLAT TOP



HUSABERG 2-STROKE

MODEL	YEARS	PISTON PART #	PISTON PRICECODE	PISTON SIZE	OVERSIZE	RING SET	STROKE	COMPRESSION HEIGHT	PISTON PIN	CLIP	PISTON DETAILS	TOP END BEARING	TOP END GASKET KIT	CONNECTING ROD	MAIN BEARING	CRANKSHAFT
TE 125	2012-2014	8220DA		53.95	STD	RSV5400	54.50	29.50	WP032	CW15	SINGLE RING	N1010	DXXXX	P2012	MBNJ206	CS2012
		8220DB		53.96	+0.01	RSV5400					SEMI-KEYSTONE				(MAG)	
		8220DC		53.97	+0.02	RSV5400					D200 / D400 1MM FLAT					
		8220D200		55.95	+2.00	RSB5600									MBNJ206	
		8220D400		57.95	+4.00	RSB5800									(POT)	
TE 250	2011-2014	8272DA		66.34	STD	RSB6640	72.00	38.00	WP033	CW18	DUAL RING	N1020	DXXXX	P2023	MBXXXX	CSXXXX
		8272DB		66.35	+0.01	RSB6640					1MM FLAT				(MAG)	
		8272DC		66.36	+0.02	RSB6640										
															MBXXXX	
														(POT)		
TE 300	2011-2014	8273DA		71.94	STD	RSB7200	72.00	38.00	WP033	CW18	DUAL RING	N1020	DXXXX	P2023	MBXXXX	CSXXXX
		8273DB		71.95	+0.01	RSB7200					1MM FLAT				(MAG)	
		8273DC		71.96	+0.02	RSB7200										
															MBXXXX	
														(POT)		



HUSABERG 4-STROKE

MODEL	YEARS	PISTON PART #	WÖSSNER COMPR. RATIO	OEM COMPR. RATIO	PISTON PRICECODE	PISTON SIZE	OVERSIZE	RING SET	STROKE	COMPRESSION HEIGHT	PISTON PIN	CLIP	PISTON DETAILS	TOP END GASKET KIT	CONNECTING ROD	MAIN BEARING	CRANKSHAFT
FE 250	2013	8645DA	12.9:1	12.8:1	5	75.96	STD	TPR76.00	54.80	19.50	WP070-SP	CW16	DOUBLE BRIDGED	DXXXX	P4003	MBXXXX	CSXXXX
		8645DB				75.97	+0.01	TPR76.00					TPR RING			(MAG)	
		8645DC				75.98	+0.02	TPR76.00									
		8645D400				79.96	+4.00	800XDS									
FE 250	2013	8690DA	14.4:1	12.8:1	5/1	75.96	STD	TPR76.00	54.80	19.50	WP070-SP	CW16	PRO SERIES	DXXXX	P4003	MBXXXX	CSXXXX
		8690DB				75.97	+0.01	TPR76.00					DOUBLE BRIDGED			(MAG)	
		8690DC				75.98	+0.02	TPR76.00					TPR RING				
		8690D400				79.96	+4.00	800XDS									
FE 250	2014	8865DA	13.9:1	13.2:1	5/1	77.96	STD	RIK78.00	52.30	19.50	WP070-SP	CW16	DOUBLE BRIDGED	DXXXX	P4059	MBXXXX	CSXXXX
		8865DB				77.97	+0.01	RIK78.00					RIKEN RING			(MAG)	
		8865DC				77.98	+0.02	RIK78.00					GAS PORTING				
FE 250	2014	8874DA	14.5:1	13.2:1	5/2	77.96	STD	RIK78.00	52.30	19.50	WP070-SP	CW16	DOUBLE BRIDGED	DXXXX	P4059	MBXXXX	CSXXXX
		8874DB				77.97	+0.01	RIK78.00					RIKEN RING			(MAG)	
		8874DC				77.98	+0.02	RIK78.00					GAS PORTING				
FC 350	1989-1996	8517DA	OEM	OEM	7	85.95	STD	860XSY	60.10	23.00	WP031-SP	CW18	SLIPPER STYLE	DXXXX	PXXXX	MBXXXX	CSXXXX
		8517DB				85.96	+0.01	860XSY								(MAG)	
																MBXXXX	
																	(POT)



HUSABERG 4-STROKE

MODEL	YEARS	PISTON PART #	WÖSSNER COMPR. RATIO	OEM COMPR. RATIO	PISTON PRICECODE	PISTON SIZE	OVERSIZE	RING SET	STROKE	COMPRESSION HEIGHT	PISTON PIN	CLIP	PISTON DETAILS	TOP END GASKET KIT	CONNECTING ROD	MAIN BEARING	CRANKSHAFT		
FE 350	2013-2014	8885DA	12.3:1	12.3:1	7	87.95	STD	TPR88.00	57.50	20.50	WP054-SP	CW18	SLIPPER STYLE	DXXXX	P4040	MBNJ206ECP-3	CSXXXX		
		8885DB				87.96	+0.01	TPR88.00					TPR RING					('2013)	(MAG)
		8885DC				87.97	+0.01	TPR88.00										P4061	MBNJ206ECP-3
																		('2014)	(POT)
FE 390	2010-2012	8824DA	11.1:1	11.0:1	7	94.95	STD	RIK95.00	55.50	23.20	WP071-SP	CW19	DOUBLE BRIDGED	DXXXX	PXXXX	MBNJ6205C3	CSXXXX		
		8824DB				94.96	+0.01	RIK95.00					RIKEN RING					(MAG)	
		8824DC				94.97	+0.01	RIK95.00										MBNJ6205C3	(POT)
FC 400	1996-2005	8519DA	OEM	OEM	7/1	91.95	STD	920XSY	59.80	22.60	WP031-SP	CW18	SLIPPER STYLE	DXXXX	PXXXX	MBXXXX	CSXXXX		
FE 400	1999-2000	8519DB				91.96	+0.01	920XSY								(MAG)			
		8519DC				91.97	+0.01	920XSY								MBXXXX		(POT)	
FE 450	2004-2008	8593DA	13.0:1	12.7:1	7/1	99.95	STD	1000XSY	57.20	24.30	WP038-SP	CW20	SLIPPER STYLE	DXXXX	PXXXX	MBXXXX	CSXXXX		
		8593DB				99.96	+0.01	1000XSY										(MAG)	
		8593DC				99.97	+0.01	1000XSY										MBXXXX	(POT)
FE 450	2009-2012	8707DA	11.9:1	11.9:1	7	94.95	STD	RIK95.00	63.40	22.80	WP037-SP	CW19	SLIPPER STYLE	DXXXX	P4057	MBNJ206C3	CSXXXX		
		8707DB				94.96	+0.01	RIK95.00					RIKEN RING					(MAG)	
		8707DC				94.97	+0.01	RIK95.00										MBNJ206C3	(POT)



HUSABERG 4-STROKE

MODEL	YEARS	PISTON PART #	WÖSSNER COMPR. RATIO	OEM COMPR. RATIO	PISTON PRICECODE	PISTON SIZE	OVERSIZE	RING SET	STROKE	COMPRESSION HEIGHT	PISTON PIN	CLIP	PISTON DETAILS	TOP END GASKET KIT	CONNECTING ROD	MAIN BEARING	CRANKSHAFT	
FE 450	2009-2012	8707DA	11.9:1	11.9:1	7	94.95	STD	RIK95.00	63.40	22.80	WP037-SP	CW19	SLIPPER STYLE	DXXXX	P4057	MBNJ206C3	CSXXXX	
FX 450	2010-2012	8707DB				94.96	+0.01	RIK95.00					RIKEN RING			(MAG)		
		8707DC				94.97	+0.01	RIK95.00								MBNJ206C3		
													(POT)					
FE 450	2013-2014	8898DA	11.8:1	11.8:1	7	94.95	STD	RIK95.00	63.40	22.80	WP071-SP	CW19	DOUBLE BRIDGED	DXXXX	P4057	MBNJSX07E39	CSXXXX	
		8898DB				94.96	+0.01	RIK95.00					RIKEN RING			('2013)		(MAG)
		8898DC				94.97	+0.01	RIK95.00								P4058		MBNJSX07E39
													('2014)			(POT)		
FE 450	2013-2014	8898DA	11.8:1	11.8:1	7	94.95	STD	RIK95.00	63.40	22.80	WP071-SP	CW19	DOUBLE BRIDGED	DXXXX	P4057	MBNJSX07E39	CSXXXX	
		8898DB				94.96	+0.01	RIK95.00					RIKEN RING			('2013)		(MAG)
		8898DC				94.97	+0.01	RIK95.00								P4058		MBNJSX07E39
													('2014)			(POT)		
FE 470	2000-2002	8552DA	12.4:1	12.4:1	7/1	99.95	STD	1000ADS-2	60.10	22.60	WP038-SP	CW20	SLIPPER STYLE	DXXXX	PXXXX	MBXXXX	CSXXXX	
FX 470																(MAG)		
																MBXXXX		
																(POT)		
FE 501	1989-1993	8516DA	OEM	OEM	7/1	91.95	STD	920XSY	75.50	23.00	WP038-SP	CW20	SLIPPER STYLE	DXXXX	PXXXX	MBXXXX	CSXXXX	
		8516DB				91.96	+0.01	920XSY								(MAG)		
		8516DC				91.97	+0.01	920XSY										MBXXXX
																(POT)		



HUSABERG 4-STROKE

MODEL	YEARS	PISTON PART #	WÖSSNER COMPR. RATIO	OEM COMPR. RATIO	PISTON PRICECODE	PISTON SIZE	OVERSIZE	RING SET	STROKE	COMPRESSION HEIGHT	PISTON PIN	CLIP	PISTON DETAILS	TOP END GASKET KIT	CONNECTING ROD	MAIN BEARING	CRANKSHAFT	
FE 501	1994-2009	8537DA	11.8:1	11.8:1	7/1	94.95	STD	RIK95.00	70.00	23.00	WP073-SP	CW20	DOUBLE BRIDGED	DXXXX	PXXXX	MBXXXX	CSXXXX	
		8537DB				94.96	+0.01	RIK95.00					RIKEN RING			(MAG)		
		8537DC				94.97	+0.01	RIK95.00								MBXXXX		
													(POT)					
FE 501	2013-2014	8821DA	11.8:1	11.8:1	7	94.95	STD	RIK95.00	72.00	22.80	WP071-SP	CW19	DOUBLE BRIDGED	DXXXX	P4051	MBNJSX07E39	CSXXXX	
		8821DB				94.96	+0.01	RIK95.00					RIKEN RING		('2013)	(MAG)		
		8821DC				94.97	+0.01	RIK95.00							P4066	MBNJSX07E39		
													('2014)		(POT)			
FE 550	2004-2008	8602DA	12.5:1	11.8:1	7/1	99.95	STD	1000ADS-2	70.00	23.40	WP038-SP	CW20	SLIPPER STYLE	DXXXX	PXXXX	MBNJ206ECP-1	CSXXXX	
		8602DB				99.96	+0.01	1000ADS-2								(MAG)		
		8602DC				99.97	+0.01	1000ADS-2										MBNJ206ECP-1
																(POT)		
FE 570	2009-2012	8737DA	11.8:1	11.8:1	7	99.95	STD	1000ADS-2	72.00	24.50	WP038-SP	CW20	SLIPPER STYLE	DXXXX	PXXXX	MBNJ206ECP-1	CSXXXX	
		8737DB				99.96	+0.01	1000ADS-2								(MAG)		
		8737DC				99.97	+0.01	1000ADS-2										MBNJ206ECP-1
																(POT)		
FE 601	1994-1998	8551DA	11.8:1	11.8:1	7	99.95	STD	1000XSY	82.00	23.00	WP038-SP	CW20	SLIPPER STYLE	DXXXX	PXXXX	MBXXXX	CSXXXX	
		8551DB				99.96	+0.01	1000XSY								(MAG)		
		8551DC				99.97	+0.01	1000XSY										MBXXXX
																(POT)		



HUSABERG 4-STROKE

MODEL	YEARS	PISTON PART #	WÖSSNER COMPR. RATIO	OEM COMPR. RATIO	PISTON PRICECODE	PISTON SIZE	OVERSIZE	RING SET	STROKE	COMPRESSION HEIGHT	PISTON PIN	CLIP	PISTON DETAILS	TOP END GASKET KIT	CONNECTING ROD	MAIN BEARING	CRANKSHAFT
FE 650	2004-2008	8917DA	11.8:1	11.8:1	7/1	99.95	STD	1000ADS-2	82.00	24.50	WP038-SP	CW20	SLIPPER STYLE	DXXXX	PXXXX	MBNJ206ECP-1	CSXXXX
FS 650		8917DB				99.96	+0.01	1000ADS-2								(MAG)	
		8917DC				99.97	+0.01	1000ADS-2								MBNJ206ECP-1	
																(POT)	





HUSQVARNA 2-STROKE

MODEL	YEARS	PISTON PART #	PISTON PRICECODE	PISTON SIZE	OVERSIZE	RING SET	STROKE	COMPRESSION HEIGHT	PISTON PIN	CLIP	PISTON DETAILS	TOP END BEARING	TOP END GASKET KIT	CONNECTING ROD	MAIN BEARING	CRANKSHAFT
TC 50	2017-2022	8262DA	1	39.46	STD	RSB3950	40.00	21.60	WP101	CW12	SINGLE RING	NXXXX	DXXXX	P2053	MB6203C3	CSXXXX
		8262DB		39.47	+0.01	RSB3950					1MM FLAT				(MAG)	
		8262DC		39.48	+0.02	RSB3950									MB6203C3	
											(POT)					
TC 65	2017-2022	8241DA	1	44.96	STD	RSV4500	40.80	21.60	WP091	CW12	SINGLE RING	N1037	DXXXX	P2055	MB6304C3	CS2055
		8241DB		44.97	+0.01	RSV4500					SEMI-KEYSTONE				(MAG)	
		8241DC		44.98	+0.02	RSV4500									MB6304C3	
		8241DD		44.99	+0.03	RSV4500									(POT)	
		8241DE		50.00	+0.04	RSV4500										
TC 85	2014-2022	8147DA	1	46.95	STD	RSV4700	48.95	24.00	WP058	CW14	SINGLE RING	N1006	DXXXX	P2065	MB6304C3	CS2065
		8147DB		46.96	+0.01	RSV4700					SEMI-KEYSTONE				(MAG)	
		8147DC		46.97	+0.02	RSV4700									MBNJ205	
		8147DF		47.00	+0.05	RSV4700									(POT)	
		8147DG		47.01	+0.06	RSV4700										
CR 125	1976-1983	8035D075	2/1	55.69	+0.75	RSB5575	52.30	25.00	WP032	CW15	SINGLE RING	NXXXX	DXXXX	PXXXX	MBXXXX	CSXXXX
WR 125		8035D100		55.94	+1.00	RSB5600					1MM FLAT				(MAG)	
		8035D150		56.44	+1.50	RSB5650									MBXXXX	
											(POT)					
CR 125	1984-1987	8173D050	2/1	55.44	+0.50	RSB5550	52.30	25.00	WP032	CW15	SINGLE RING	NXXXX	DXXXX	PXXXX	MBXXXX	CSXXXX
WR 125		8173D075		55.69	+0.75	RSB5575					1MM FLAT				(MAG)	
		8173D100		55.94	+1.00	RSB5600									MBXXXX	
		8173D150		56.44	+1.50	RSB5650									(POT)	



HUSQVARNA 2-STROKE

MODEL	YEARS	PISTON PART #	PISTON PRICECODE	PISTON SIZE	OVERSIZE	RING SET	STROKE	COMPRESSION HEIGHT	PISTON PIN	CLIP	PISTON DETAILS	TOP END BEARING	TOP END GASKET KIT	CONNECTING ROD	MAIN BEARING	CRANKSHAFT
WMX 125	1988-1991	8060DA	2/1	55.95	STD	RSB5600	50.40	25.00	WP036	CW16	SINGLE RING	NXXXX	DXXXX	PXXXX	MBXXXX	CSXXXX
WR 125		8060D050		56.45	+0.50	RSB5650					1MM FLAT				(MAG)	
CR 125	1992-1994	8040DA	2	55.95	STD	RSB5600	50.40	25.00	WP036	CW16	SINGLE RING	N1014	DXXXX	PXXXX	MBXXXX	CSXXXX
WR 125		8040DB		55.96	+0.01	RSB5600					1MM FLAT				(MAG)	
		8040DC		55.97	+0.02	RSB5600										
		8040D050		56.45	+0.50	RSB5650										
		8040D100		56.95	+1.00	RSB5700										
CR 125	1997-2013	8089DA	2	53.95	STD	RSB5400	50.70	28.00	WP032	CW15	SINGLE RING	N1047	DXXXX	P2060	MBG322C4	CSXXXX
WR 125		8089DB		53.96	+0.01	RSB5400					1MM FLAT				(MAG)	
SM 125		8089DC		53.97	+0.02	RSB5400										
SMS 125		8089DD		53.98	+0.03	RSB5400										
WRE 125		8089D050		54.45	+0.50	RSB5450										
		8089D100		54.95	+1.00	RSB5500										
TC 125	2014-2022	8220DA	2	53.95	STD	RSV5400	54.50	29.50	WP032	CW15	SINGLE RING	N1010	DXXXX	P2012	MBG352RS	CS2012
TE 125	8220DB	53.96		+0.01	RSV5400	SEMI-KEYSTONE					('2014-2015)			(MAG)	('2014-2015)	
TX 125	2017-2022	8220DC		53.97	+0.02	RSV5400					D200 / D400					
	8220D200	55.95		+2.00	RSB5600	1MM FLAT					P2070			MBNJ206	CS2070	
	8220D400	57.95		+4.00	RSB5800						('2016-2021)			(POT)	('2016-2021)	
CR 150	2011	8283DA	2/1	57.94	STD	RSV5800	54.50	28.00	WP032	CW15	SINGLE RING	N1047	DXXXX	P2060	MBG322C4	CSXXXX
	8283DB	57.95		+0.01	RSV5800	SEMI-KEYSTONE					(MAG)					
	8283DC	57.96		+0.02	RSV5800											
															MBG322C4	



HUSQVARNA 2-STROKE

MODEL	YEARS	PISTON PART #	PISTON PRICECODE	PISTON SIZE	OVERSIZE	RING SET	STROKE	COMPRESSION HEIGHT	PISTON PIN	CLIP	PISTON DETAILS	TOP END BEARING	TOP END GASKET KIT	CONNECTING ROD	MAIN BEARING	CRANKSHAFT
TE 150	2017-2019	8311DA	2	57.95	STD	RSV5800	54.50	29.50	WP032	CW15	DUAL RING	N1010	DXXXX	P2070	MB6305JR2	CS2070
TE 150I	2020-2022	8311DB		57.96	+0.01	RSV5800					SEMI-KEYSTONE				(MAG)	
		8311DC		57.97	+0.02	RSV5800									MB6305JR2	
															(POT)	
TE 150	2017-2019	8299DA	2	57.95	STD	RSV5800	54.50	29.50	WP032	CW15	SINGLE RING	N1010	DXXXX	P2070	MB6305JR2	CS2070
TE 150I	2020-2022	8299DB		57.96	+0.01	RSV5800					SEMI-KEYSTONE				(MAG)	
		8299DC		57.97	+0.02	RSV5800									MB6305JR2	
															(POT)	
CR 250	1974-1984	8004DA	3/1	69.44	STD	RSB6950	65.80	32.00	WP033	CW18	SINGLE RING	N1021	DXXXX	PXXXX	MBXXXX	CSXXXX
WR 250		8004D050		69.94	+0.50	RSB7000					1MM FLAT				(MAG)	
XR 250		8004D075		70.19	+0.75	RSB7025					WITH INTAKE WINDOW					
		8004D100		70.44	+1.00	RSB7050									MBXXXX	
		8004D150		70.94	+1.50	RSB7100									(POT)	
		8004D200		71.44	+2.00	RSB7150										
CR 240	1987-1988	8044D100	3/1	67.44	+1.00	RSB6750	69.20	35.00	WP033	CW18	SINGLE RING	NXXXX	DXXXX	PXXXX	MBXXXX	CSXXXX
WR 240		8044D150		67.94	+1.50	RSB6800					1MM FLAT				(MAG)	
															MBXXXX	
															(POT)	
CR 250	1985-1986	8010D050	3/1	69.94	+0.50	RSB7000	65.80	32.00	WP033	CW18	SINGLE RING	NXXXX	DXXXX	PXXXX	MBXXXX	CSXXXX
WR 250		8010D100		70.44	+1.00	RSB7050					1MM FLAT				(MAG)	
		8010D150		70.94	+1.50	RSB7100										
		8010D200		71.44	+2.00	RSB7150									MBXXXX	
															(POT)	



HUSQVARNA 2-STROKE

MODEL	YEARS	PISTON PART #	PISTON PRICECODE	PISTON SIZE	OVERSIZE	RING SET	STROKE	COMPRESSION HEIGHT	PISTON PIN	CLIP	PISTON DETAILS	TOP END BEARING	TOP END GASKET KIT	CONNECTING ROD	MAIN BEARING	CRANKSHAFT
CR 250	1987-1991	8199DA	3/1	69.94	+0.01	RSB7000	65.80	30.00	WP033	CW18	SINGLE RING	NXXXX	DXXXX	PXXXX	MBXXXX	CSXXXX
WR 250		8199DB		69.95	+0.02	RSB7000					1MM FLAT				(MAG)	
											WITH INTAKE WINDOW				MBXXXX	
															(POT)	
CR 250	1992-1996	8015DA	3	66.94	STD	RSB6700	70.80	35.00	WP033	CW18	DUAL RING	NXXXX	DXXXX	PXXXX	MBXXXX	CSXXXX
WR 250		8015DB		66.95	+0.01	RSB6700					1MM FLAT				(MAG)	
WXE 250		8015DC		66.96	+0.02	RSB6700									MBXXXX	
WXC 250		8015D050		67.44	+0.50	RSB6750									(POT)	
		8015D100		67.94	+1.00	RSB6800										
CR 250	1999-2003	8141DA	3	66.34	STD	RSB6640	72.00	38.00	WP033	CW18	DUAL RING	N1021	DXXXX	P2057	MB6305C3	CSXXXX
WR 250	1998-2013	8141DB		66.35	+0.01	RSB6640					1MM FLAT				(MAG)	
		8141DC		66.36	+0.02	RSB6640									MB6305C3	
											(POT)					
TC 250	2014-2022	8169DA	3	66.34	STD	RSB6640	72.00	38.00	WP033	CW18	DUAL RING	N1020	DXXXX	P2023	MB6305C3	CSXXXX
TE 250		8169DB		66.35	+0.01	RSB6640					1MM FLAT				(MAG)	
		8169DC		66.36	+0.02	RSB6640									MB6305C3	
															(POT)	
TE 300	2014-2016	8250DA	6	71.94	STD	RSB7200	72.00	38.00	WP033	CW18	DUAL RING	N1020	DXXXX	P2023	MB6305C3	CSXXXX
WR 300	2009-2013	8250DB		71.95	+0.01	RSB7200					1MM FLAT				(MAG)	
		8250DC		71.96	+0.02	RSB7200									MB6305C3	
											(POT)					



HUSQVARNA 2-STROKE

MODEL	YEARS	PISTON PART #	PISTON PRICECODE	PISTON SIZE	OVERSIZE	RING SET	STROKE	COMPRESSION HEIGHT	PISTON PIN	CLIP	PISTON DETAILS	TOP END BEARING	TOP END GASKET KIT	CONNECTING ROD	MAIN BEARING	CRANKSHAFT
TX 300	2017-2018	8301DA	6	71.94	STD	RSB7200	72.00	38.00	WP033	CW18	DUAL RING	N1020	DXXXX	P2023	MB6305C3	CSXXXX
TE 300	2017	8301DB		71.95	+0.01	RSB7200					1MM FLAT				(MAG)	
		8301DC		71.96	+0.02	RSB7200									MB6305C3	
															(POT)	
TE 300I	2018-2022	8304DA	6	71.94	STD	RSB7200	72.00	38.00	WP033	CW18	DUAL RING	N1020	DXXXX	P2023	MBXXXX	CSXXXX
		8304DB		71.95	+0.01	RSB7200					1MM FLAT				(MAG)	
		8304DC		71.96	+0.02	RSB7200									MBXXXX	
															(POT)	
CR 360	1992-2005	8076DA	6/1	77.94	STD	RSC7800	75.00	27.00	WP039	CA18	DUAL RING	N1049	DXXXX	PXXXX	MBXXXX	CSXXXX
		8076DB		77.95	+0.01	RSC7800					1MM FLAT				(MAG)	
		8076DC		77.96	+0.02	RSC7800					WITH INTAKE WINDOW					
		8076D050		78.44	+0.50	RSC7850									MBXXXX	
							(POT)									
CR 390	1977-1980	8033DA	6/1	82.92	STD	RSC8300	71.00	37.00	WP033	CW18	SINGLE RING	N1049	DXXXX	PXXXX	MBXXXX	CSXXXX
		8033D050		83.42	+0.50	RSC8350					1MM FLAT				(MAG)	
		8033D100		83.92	+1.00	RSC8400					WITH INTAKE WINDOW					
		8033D150		84.42	+1.50	RSC8450									MBXXXX	
		8033D200		84.92	+2.00	RSC8500									(POT)	
		8033D250		85.42	+2.50	RSC8550										
WR 430	1984-1988	8051DA	6/1	85.92	STD	RSC8600	74.00	37.00	WP039	CW18	SINGLE RING	NXXXX	DXXXX	PXXXX	MBXXXX	CSXXXX
		8051D050		86.42	+0.50	RSC8650					1MM FLAT				(MAG)	
		8051D100		86.92	+1.00	RSC8700					WITH INTAKE WINDOW					
		8051D150		87.42	+1.50	RSC8750									MBXXXX	
							(POT)									



HUSQVARNA 2-STROKE

MODEL	YEARS	PISTON PART #	PISTON PRICECODE	PISTON SIZE	OVERSIZE	RING SET	STROKE	COMPRESSION HEIGHT	PISTON PIN	CLIP	PISTON DETAILS	TOP END BEARING	TOP END GASKET KIT	CONNECTING ROD	MAIN BEARING	CRANKSHAFT
CR 500	1983-1987	8037D050	6/1	86.42	+0.50	RSC8650	84.00	42.00	WP086	CW20	SINGLE RING	NXXXX	DXXXX	PXXXX	MBXXXX	CSXXXX
		8037D100		86.92	+1.00	RSC8700					1MM FLAT				(MAG)	
		8037D150		87.42	+1.50	RSC8750					WITH INTAKE WINDOW					
		8037D200		87.92	+2.00	RSC8800									MBXXXX	
															(POT)	



HUSQVARNA 4-STROKE

MODEL	YEARS	PISTON PART #	WÖSSNER COMPR. RATIO	OEM COMPR. RATIO	PISTON PRICECODE	PISTON SIZE	OVERSIZE	RING SET	STROKE	COMPRESSION HEIGHT	PISTON PIN	CLIP	PISTON DETAILS	TOP END GASKET KIT	CONNECTING ROD	MAIN BEARING	CRANKSHAFT
TC 250	2003-2005	8576DA	12.9:1	12.5:1	5	75.96	STD	TPR76.00	55.00	23.50	WP059-SP	CW16	PRO SERIES	DXXXX	PXXXX	MB6306C3	CSXXXX
		8576DB				75.97	+0.01	TPR76.00					(MAG)				
		8576DC				75.98	+0.02	TPR76.00									
													MB6306C3				
																	(POT)
TE 250	2006-2009	8650DA	13.0:1	12.9:1	5	75.96	STD	TPR76.00	55.00	20.00	WP059-SP	CW16	SLIPPER STYLE	DXXXX	P4049	MB30381BF	CSXXXX
TC 250	2006-2007	8650DB				75.97	+0.01	TPR76.00					(MAG '2006-2007)				
		8650DC				75.98	+0.02	TPR76.00									
																MB30381BF	
																	(POT '2006-2007)
TE 250	2010-2012	8770DA	14.0:1	13.6:1	5	78.95	STD	RIK79.00D	50.90	18.00	WP063-SP	CW14	PRO SERIES	DXXXX	P4050	MB324018F	CSXXXX
TXC 250		8770DB				78.96	+0.01	RIK79.00D					(MAG)				
TC 250	2010-2011	8770DC				78.97	+0.02	RIK79.00D									
																MB324018F	
																	(POT)
TE 250	2013	8882DA	14.0:1	13.6:1	5/1	78.95	STD	RIK79.00D	53.60	18.00	WP063-SP	CW14	PRO SERIES	DXXXX	P4050	MB324018F	CSXXXX
TXC 250		8882DB				78.96	+0.01	RIK79.00D					(MAG)				
TC 250	2012-2013	8882DC				78.97	+0.02	RIK79.00D									
																MB324018F	
																	(POT)
FC 250	2014-2015	8865DA	13.9:1	13.9:1	5/1	77.96	STD	RIK78.00	53.60	19.50	WP070-SP	CW16	DOUBLE BRIDGED	DXXXX	P4059	MBNJ206ECP-3	CSXXXX
		8865DB				77.97	+0.01	RIK78.00					(MAG)				
		8865DC				77.98	+0.02	RIK78.00									
																	(POT)



HUSQVARNA 4-STROKE



MODEL	YEARS	PISTON PART #	WÖSSNER COMPR. RATIO	OEM COMPR. RATIO	PISTON PRICECODE	PISTON SIZE	OVERSIZE	RING SET	STROKE	COMPRESSION HEIGHT	PISTON PIN	CLIP	PISTON DETAILS	TOP END GASKET KIT	CONNECTING ROD	MAIN BEARING	CRANKSHAFT
FC 250	2014-2015	8874DA	14.5:1	13.9:1	5/2	77.96	STD	RIK78.00	53.60	19.50	WP070-SP	CW16	PRO SERIES	DXXXX	P4059	MBNJ206ECP-3 (MAG)	CSXXXX
		8874DB				77.97	+0.01	RIK78.00					DOUBLE BRIDGED				
		8874DC				77.98	+0.02	RIK78.00					RIKEN RING				
													GAS PORTING				
FE 250	2014-2022	8979DA	14.23:1	13.9:1	7/1	77.96	STD	RIK78.00	53.60	19.50	WP070-SP	CW16	PRO SERIES	DXXXX	P4059	MBNJ206ECP-3 (MAG)	CSXXXX
		8979DB				77.97	+0.01	RIK78.00					DOUBLE BRIDGED				
		8979DC				77.98	+0.02	RIK78.00					RIKEN RING		P4067	MBNJ206ECP-3 (POT)	
													GAS PORTING				
FC 250	2016-2022	8923DA	14.4:1	14.4:1	5/2	77.96	STD	RIK78.00	52.30	19.50	WP070-SP	CW16	DOUBLE BRIDGED	DXXXX	P4067	MBNJ206ECP-3 (MAG)	CSXXXX
		8923DB				77.97	+0.01	RIK78.00					RIKEN RING				
		8923DC				77.98	+0.02	RIK78.00					GAS PORTING				
													3D DOME MILL				
FC 250	2016-2022	8924DA	14.6:1	14.4:1	5/2	77.96	STD	RIK78.00	52.30	19.60	WP070-SP	CW16	PRO SERIES	DXXXX	P4067	MBNJ206ECP-3 (MAG)	CSXXXX
		8924DB				77.97	+0.01	RIK78.00					DOUBLE BRIDGED				
		8924DC				77.98	+0.02	RIK78.00					RIKEN RING				
													GAS PORTING				
TE 310	2011-2012	8867DA	13.0:1	13.0:1	7/1	81.95	STD	820XSY-3	57.35	23.00	WP059-SP	CW16	SLIPPER STYLE	DXXXX	P4050	MBXXXX (MAG)	CSXXXX
	TXC 310	2012				8867DB	81.96	+0.01									



HUSQVARNA 4-STROKE

MODEL	YEARS	PISTON PART #	WÖSSNER COMPR. RATIO	OEM COMPR. RATIO	PISTON PRICECODE	PISTON SIZE	OVERSIZE	RING SET	STROKE	COMPRESSION HEIGHT	PISTON PIN	CLIP	PISTON DETAILS	TOP END GASKET KIT	CONNECTING ROD	MAIN BEARING	CRANKSHAFT
FC 350	2014-2022	8807DA	13.5:1	13.5:1	7	87.95	STD	TPR88.00	53.60	20.50	WP072-SP	CW18	SLIPPER STYLE	DXXXX	P4040	MBNJ206ECP-3	CSXXXX
FX 350	2017-2022	8807DB		('2014-2015)		87.96	+0.01	TPR88.00					TPR RING				
		8807DC				87.97	+0.02	TPR88.00									
			14.0:1	14.0:1													
				('2016-2021)													
FC 350	2014-2022	8810DA	14.5:1	13.5:1	7	87.95	STD	TPR88.00	53.60	20.50	WP072-SP	CW18	PRO SERIES	DXXXX	P4040	MBNJ206ECP-3	CSXXXX
FX 350	2017-2022	8810DB		('2014-2015)		87.96	+0.01	TPR88.00					SLIPPER STYLE				
		8810DC				87.97	+0.02	TPR88.00					TPR RING				
			14.5:1	14.0:1													
				('2016-2021)													
FE 350	2017-2019	8941DA	12.5:1	12.3:1	7	87.95	STD	TPR88.00	57.50	20.50	WP054-SP	CW18	SLIPPER STYLE	DXXXX	P4069	MBNJ206ECP-3	CSXXXX
		8941DB				87.96	+0.01	TPR88.00					TPR RING				
		8941DC				87.97	+0.02	TPR88.00					GAS PORTING				
FE 350	2020-2022	8990DA	13.5:1	13.5:1	7/3	87.95	STD	TPR88.00	57.50	20.50	WP054-SP	CW18	SLIPPER STYLE	DXXXX	PXXXX	MBNJ206ECP-3	CSXXXX
		8990DB				87.96	+0.01	TPR88.00					TPR RING				
		8990DC				87.97	+0.02	TPR88.00					GAS PORTING				
TE 350	1990-1997	8510DA	13.5:1	10.2:1	7/1	83.94	STD	840XSY	63.00	28.00	WP029-SP	CW20	PRO SERIES	DXXXX	PXXXX	MBXXXX	CSXXXX
		8510DB				83.95	+0.01	840XSY					SLIPPER STYLE				



HUSQVARNA 4-STROKE



MODEL	YEARS	PISTON PART #	WÖSSNER COMPR. RATIO	OEM COMPR. RATIO	PISTON PRICECODE	PISTON SIZE	OVERSIZE	RING SET	STROKE	COMPRESSION HEIGHT	PISTON PIN	CLIP	PISTON DETAILS	TOP END GASKET KIT	CONNECTING ROD	MAIN BEARING	CRANKSHAFT
TE 410	1996-1998	8514DA	11.4:1	11.4:1	7/1	91.44	STD	915XSY	60.80	29.50	WP038-SP	CW20	SLIPPER STYLE	DXXXX	PXXXX	MBXXXX	CSXXXX
		8514DB				91.45	+0.01	915XSY					(MAG)				
		8514DC				91.46	+0.02	915XSY					MBXXXX				
								(POT)									
TC 449	2011-2013	8829DA	13.0:1	12.0:1	7	97.94	STD	980ADS-2	59.60	25.00	WP038-SP	CW20	PRO SERIES	DXXXX	PXXXX	MBXXXX	CSXXXX
TE 449		8829DB				97.95	+0.01	980ADS-2					(MAG)				
TXC 449																	MBXXXX
SMR 449																(POT)	
TC 450	2006-2010	8651DA	13.0:1	12.9:1	7	96.96	STD	RIK97.00	60.80	24.50	WP038-SP	CW20	SLIPPER STYLE	DXXXX	P4015	MBXXXX	CSXXXX
SMR 450	8651DB	96.97				+0.01	RIK97.00	(MAG)									
TXC450	2008-2010	8651DC				96.98	+0.02	RIK97.00									
																(POT)	
FC 450	2014-2022	8868DA	12.6:1	12.6:1	7/1	94.95	STD	RIK95.00	63.40	22.80	WP071-SP	CW19	SLIPPER STYLE	DXXXX	P4058	MBSX07E39	CSXXXX
FX 450	2017-2022	8868DB				94.96	+0.01	RIK95.00					('2014-2015)		(MAG)		
FS450	2015-2022	8868DC				94.97	+0.02	RIK95.00									
																P4069	
										('2016-2021)	(POT)						
FC 450	2014-2022	8873DA	13.6:1	12.6:1	7/1	94.95	STD	RIK95.00	63.40	22.80	WP071-SP	CW19	PRO SERIES	DXXXX	P4058	MBSX07E39	CSXXXX
FX 450	2017-2022	8873DB				94.96	+0.01	RIK95.00					('2014-2015)		(MAG)		
FS450	2015-2022	8873DC				94.97	+0.02	RIK95.00									
																P4069	
										('2016-2021)	(POT)						



HUSQVARNA 4-STROKE

MODEL	YEARS	PISTON PART #	WÖSSNER COMPR. RATIO	OEM COMPR. RATIO	PISTON PRICECODE	PISTON SIZE	OVERSIZE	RING SET	STROKE	COMPRESSION HEIGHT	PISTON PIN	CLIP	PISTON DETAILS	TOP END GASKET KIT	CONNECTING ROD	MAIN BEARING	CRANKSHAFT		
FE 450	2014-2019	8898DA	12.6:1	11.9:1	7	94.95	STD	RIK95.00	63.40	22.80	WP071-SP	CW19	PRO SERIES	DXXXX	P4058	MBSX07E39	CSXXXX		
		8898DB				94.96	+0.01	RIK95.00					DOUBLE BRIDGED					('2014-2015)	(MAG)
		8898DC				94.97	+0.02	RIK95.00					RIKEN RING						
													GAS PORTING					P4069	MBNJ207ECP-1
												3D VALVE MILL	('2016-2021)	(POT)					
FE 450	2020-2022	TBA		12.75:1		94.95	STD	RIK95.00	63.40	22.80	WP071-SP	CW19	PRO SERIES	DXXXX	P4058	MBSX07E39	CSXXXX		
						94.96	+0.01	RIK95.00					DOUBLE BRIDGED					('2014-2015)	(MAG)
						94.97	+0.02	RIK95.00					RIKEN RING						
																		GAS PORTING	P4069
												3D VALVE MILL	('2016-2021)	(POT)					
FE 501	2014-2019	8821DA	11.8:1	11.8:1	7	94.95	STD	RIK95.00	72.00	22.80	WP071-SP	CW19	DOUBLE BRIDGED	DXXXX	P4066	MBSX07E39	CSXXXX		
		8821DB				94.96	+0.01	RIK95.00					RIKEN RING					('2014-2016)	(MAG '2014-2016)
		8821DC				94.97	+0.02	RIK95.00											
																		P4079-R	MBNJ207ECP-1
																	(POT '2017-2019)		
FE 501	2020-2022	8976DA	12.9:1	12.75:1	7/1	94.94	STD	RIK95.00	72.00	22.80	WP028DLC	CW19	DOUBLE BRIDGED	DXXXX	P4079-R	MBNJ207ECP-1	CSXXXX		
		8976DB				94.95	+0.01	RIK95.00					RIKEN RING						(MAG)
		8976DC				94.96	+0.02	RIK95.00					GAS PORTING						
																			MBNJ207ECP-1
																	(POT)		
TC 510	1987-1990	8511DA	12.0:1	12.0:1	7/1	91.44	STD	915XSY-3	76.50	30.00	WP038-SP	CW20	SLIPPER STYLE	DXXXX	PXXXX	MBXXXX	CSXXXX		
TE 510		8511DB				91.45	+0.01	915XSY-3										(MAG)	
WRE 510		8511D050				91.94	+0.50	GNH92.00											
																		MBXXXX	
																		(POT)	



HUSQVARNA 4-STROKE

MODEL	YEARS	PISTON PART #	WÖSSNER COMPR. RATIO	OEM COMPR. RATIO	PISTON PRICECODE	PISTON SIZE	OVERSIZE	RING SET	STROKE	COMPRESSION HEIGHT	PISTON PIN	CLIP	PISTON DETAILS	TOP END GASKET KIT	CONNECTING ROD	MAIN BEARING	CRANKSHAFT
TC 510	2006-2009	8866DA	13.0:1	12.9:1	7/1	96.95	STD	RIK97.00	67.80	24.80	WP029-SP	CW20	DOUBLE BRIDGED	DXXXX	P4054	MBXXXX	CSXXXX
TXC 510	2008-2010												RIKEN RING			(MAG)	
TE 510	2011-2013	8828DA	13.0:1	12.9:1	7/1	96.95	STD	RIK97.00	67.80	24.80	WP029-SP	CW20	DOUBLE BRIDGED	DXXXX	P4054	MBXXXX	CSXXXX
TXC 510													RIKEN RING			(MAG)	
SMR 511	2011															MBXXXX	(POT)
TC 570	2001-2002	8526DA	10.0:1	10.0:1	7	97.94	STD	980ADS-2	76.40	25.00	WP009-SP	CW22	SLIPPER STYLE	DXXXX	P4042	MBXXXX	CSXXXX
TE 570		8526DB				97.95	+0.01	980ADS-2								(MAG)	
TC 610	1999-2003	8526DC				97.96	+0.02	980ADS-2								MBXXXX	
TE 610		8526D200				99.94	+2.00	1000ADS-2									
TC 570	2001-2002	8568DA	11.0:1	10.0:1	7/1	97.94	STD	980XSY	76.40	25.00	WP009-SP	CW22	PRO SERIES	DXXXX	P4042	MBXXXX	CSXXXX
TE 570		8568DB				97.95	+0.01	980XSY					(MAG)				
TC 610	1999-2003	8568DC				97.96	+0.02	980XSY					MBXXXX				
TE 610																(POT)	
TE 610	2005-2010	8913DA	12.9:1	10.5:1	7	97.94	STD	980XSY	76.40	27.70	WP009-SP	CW22	PRO SERIES	DXXXX	PXXXX	MBXXXX	CSXXXX
		8913DB				97.95	+0.01	980XSY					(MAG)				
		8913DC				97.96	+0.02	980XSY					MBXXXX				
		8913D200				99.94	+2.00	1000XSY								(POT)	



KAWASAKI 2-STROKE

MODEL	YEARS	PISTON PART #	PISTON PRICECODE	PISTON SIZE	OVERSIZE	RING SET	STROKE	COMPRESSION HEIGHT	PISTON PIN	CLIP	PISTON DETAILS	TOP END BEARING	TOP END GASKET KIT	CONNECTING ROD	MAIN BEARING	CRANKSHAFT		
KX 60	1985-2003	8232DA	1/1	42.95	STD	RSB4300	41.60	23.50	WP091	CW12	SINGLE RING	N1036	DXXXX	P2001	MB6304C3	CSXXXX		
		8232D050		43.45	+0.50	RSB4350					1MM FLAT				(MAG)			
		8232D100		43.95	+1.00	RSB4400												
		8232D200		44.95	+2.00	RSB4500												
KX 65	2000-2022	8196DA	1	44.45	STD	RSV4450	41.60	23.60	WP091	CW12	SEMI-KEYSTONE	N1036	DXXXX	P2001	MB6304C3	CSXXXX		
		8196DB		44.46	+0.01	RSV4450									(MAG)			
		8196DC		44.47	+0.02	RSV4450												
		8196DD		44.48	+0.03	RSV4450									MB6304C3		(POT)	
KX 80	1984-1985	8201DA	1/1	47.95	STD	RSB4800	45.80	26.10	WP058	CW14	DUAL RING	N1007	DXXXX	P2036	MB6304C3	CSXXXX		
KDX 80	1983-1988	8201D050		48.45	+0.50	RSB4850									1MM FLAT		(MAG)	
		8201D100		48.95	+1.00	RSB4900												MB6304C3
KX 80 US BORE	1988-2000	8197DA	1/1	47.95	STD	RSB4800	45.80	26.00	WP058	CW14	DUAL RING	N1007	DXXXX	P2036	MB6304C3	CSXXXX		
		8197DB		47.96	+0.01	RSB4800					1MM FLAT				(MAG)			
		8197DC		47.97	+0.02	RSB4800					WITH INTAKE WINDOW							
		8197D050		48.45	+0.50	RSB4850											MB6304C3	
		8197D100		48.95	+1.00	RSB4900											(POT)	
		8197D400		51.95	+4.00	RSB5200												
		8197D450		52.45	+4.50	RSB5250												
KX 80 INTERNATIONAL BORE	1988-2000	8234DA	1	46.95	STD	RSB4700	45.80	26.00	WP058	CW14	SINGLE RING	N1007	DXXXX	P2036	MB6304C3	CS2005		
		8234DB		46.96	+0.01	RSB4700					1MM FLAT			('1988-1997)	(MAG)	('1998-2000)		
		8234DC		46.97	+0.02	RSB4700					WITH INTAKE WINDOW					P2005	MB6304C3	
																1998-2000)	(POT)	



KAWASAKI 2-STROKE

MODEL	YEARS	PISTON PART #	PISTON PRICECODE	PISTON SIZE	OVERSIZE	RING SET	STROKE	COMPRESSION HEIGHT	PISTON PIN	CLIP	PISTON DETAILS	TOP END BEARING	TOP END GASKET KIT	CONNECTING ROD	MAIN BEARING	CRANKSHAFT	
KX 85	2001-2022	8102DA	1	48.45	STD	RSV4850	45.80	26.00	WP058	CW14	SINGLE RING	N1007	DXXXX	P2005	MB6304C3	CS2005	
		8102DB		48.46	+0.01	RSV4850					SEMI-KEYSTONE						(MAG)
		8102DC		48.47	+0.02	RSV4850					D350 / D400 / D450						
		8102D350		51.95	+3.50	RSB5200					1MM FLAT						MB6304C3
		8102D400		52.45	+4.00	RSB5250					WITH INTAKE WINDOW						(POT)
		8102D450		52.95	+4.50	RSB5300											
KX 100	1995-2022	8254DA		52.45	STD	RSB5250	45.80	26.00	WP025	CW14	SINGLE RING	N1007	DXXXX	P2005	MB6304C3	CS2005	
		8254D050		52.95	+0.50	RSB5300					1MM FLAT						(MAG)
		8254D100		53.45	+1.00	RSB5350											
		8254D150		53.95	+1.50	RSB5400											MB6304C3
		8254D200		54.45	+2.00	RSB5450											(POT)
KX 125	1978-1981	8202DA	2/1	55.94	STD	RSB5600	50.80	29.70	WP036	CW16	DUAL RING	N1013	DXXXX	P2037	MBXXXX	CSXXXX	
		8202D050		56.44	+0.50	RSB5650					1MM FLAT						(MAG)
											WITH INTAKE WINDOW						
KX 125	1982-1985	8210DA	2/1	55.94	STD	RSB5600	50.60	29.70	WP036	CW16	DUAL RING	N1016	DXXXX	P2037	MB6305C3	CSXXXX	
		8210DB		55.95	+0.01	RSB5600					1MM FLAT						(MAG)
		8210DC		55.96	+0.02	RSB5600											
		8210D050		56.44	+0.50	RSB5650											MB6305C3
		8210D100		56.94	+1.00	RSB5700											(POT)
KX 125	1986	8211DA	2/1	55.94	STD	RSB5600	50.60	29.70	WP036	CW16	SINGLE RING	N1016	DXXXX	P2037	MB6322C3	CSXXXX	
		8211DB		55.95	+0.01	RSB5600					1MM FLAT						(MAG)
		8211D050		55.96	+0.02	RSB5600											
		8211D100		56.44	+0.50	RSB5650											MB6305C3
																	(POT)



KAWASAKI 2-STROKE

MODEL	YEARS	PISTON PART #	PISTON PRICECODE	PISTON SIZE	OVERSIZE	RING SET	STROKE	COMPRESSION HEIGHT	PISTON PIN	CLIP	PISTON DETAILS	TOP END BEARING	TOP END GASKET KIT	CONNECTING ROD	MAIN BEARING	CRANKSHAFT	
KX 125	1987	8128DA	2/1	55.94	STD	RSB5600	50.60	29.50	WP036	CW16	SINGLE RING	N1016	DXXXX	P2037	MB6322C3	CSXXXX	
		8128DB		55.95	+0.01	RSB5600					1MM FLAT				(MAG)		
		8128D050		55.44	+0.50	RSB5650					WITH INTAKE WINDOW						
															MB6305C3		
																(POT)	
KX 125	1988-1989	8130DA	2	55.94	STD	RSB5600	50.60	29.50	WP036	CW16	SINGLE RING	N1016	DXXXX	P2033	MB6322C4	CSXXXX	
		8130DB		55.95	+0.01	RSB5600					1MM FLAT				(MAG)		
		8130DC		55.96	+0.02	RSB5600											
		8130D050		56.44	+0.50	RSB5650											
																	MB6322C4
																(POT)	
KX 125	1990	8106DA	2	55.94	STD	RSB5600	50.60	29.50	WP036	CW16	SINGLE RING	N1016	DXXXX	P2033	MB6322C4	CSXXXX	
		8106DB		55.95	+0.01	RSB5600					1MM FLAT				(MAG)		
		8106D050		56.44	+0.50	RSB5650											
																	MB6322C4
																	(POT)
KX 125	1991	8108DA	2	55.94	STD	RSB5600	50.60	29.50	WP036	CW16	SINGLE RING	N1016	DXXXX	P2033	MB6322C4	CSXXXX	
		8108DB		55.95	+0.01	RSB5600					1MM FLAT				(MAG)		
		8108D050		56.44	+0.50	RSB5650											
		8108D100		56.94	+1.00	RSB5700											
																	MB6322C4
																(POT)	
KX 125	1992-1993	8110DA	2	53.94	STD	RSB5400	54.50	29.00	WP036	CW16	SINGLE RING	N1016	DXXXX	P2037	MB6322C4	CSXXXX	
		8110DB		53.95	+0.01	RSB5400					1MM FLAT				(MAG)		
		8110D050		54.44	+0.50	RSB5450											
		8110D100		54.94	+1.00	RSB5500											
																	MB6322C4
																(POT)	



KAWASAKI 2-STROKE

MODEL	YEARS	PISTON PART #	PISTON PRICECODE	PISTON SIZE	OVERSIZE	RING SET	STROKE	COMPRESSION HEIGHT	PISTON PIN	CLIP	PISTON DETAILS	TOP END BEARING	TOP END GASKET KIT	CONNECTING ROD	MAIN BEARING	CRANKSHAFT
KX 125	1994	8111DA	2/1	53.94	STD	RSB5400	54.50	29.50	WP032	CW15	SINGLE RING	N1010	DXXXX	PXXXX	MB6322C4	CSXXXX
		8111D050		53.95	+0.01	RSB5400					1MM FLAT				(MAG)	
		8111D100		54.44	+0.50	RSB5450									MB6322C4	
											(POT)					
KX 125	1995-1997	8112DA	2	53.94	STD	RSB5400	54.50	29.50	WP032	CW15	SINGLE RING	N1010	DXXXX	PXXXX	MB6322C4	CSXXXX
		8112DB		53.95	+0.01	RSB5400					1MM FLAT				(MAG)	
		8112DC		53.96	+0.02	RSB5400										
		8112D050		54.44	+0.50	RSB5450									MB6322C4	
		8112D100		54.94	+1.00	RSB5500									(POT)	
		8112D200		55.94	+2.00	RSB5600										
KX 125	1998	8113DA	2/1	53.94	STD	RSB5400	54.50	29.50	WP032	CW15	SINGLE RING	N1010	DXXXX	P2034	MB6322C4	CSXXXX
		8113DB		53.95	+0.01	RSB5400					1MM FLAT				(MAG)	
		8113DC		53.96	+0.02	RSB5400										
		8113D200		55.94	+2.00	RSB5600									(POT)	
KX 125	1999-2000	8057DA	2	53.95	STD	RSB5400	54.50	29.30	WP032	CW15	SINGLE RING	N1010	DXXXX	P2034	MB6322C4	CSXXXX
		8057DB		53.96	+0.01	RSB5400					1MM FLAT				(MAG)	
		8057DC		53.97	+0.02	RSB5400										
		8057D200		55.95	+2.00	RSB5600									(POT)	
KX 125	2001-2002	8062DA	2	53.95	STD	RSB5400	54.50	29.30	WP032	CW15	SINGLE RING	N1010	DXXXX	P2034	MB6322C4	CSXXXX
		8062DB		53.96	+0.01	RSB5400					1MM FLAT				(MAG)	
		8062DC		53.97	+0.02	RSB5400										
		8062D200		55.95	+2.00	RSB5600									(POT)	



KAWASAKI 2-STROKE

MODEL	YEARS	PISTON PART #	PISTON PRICECODE	PISTON SIZE	OVERSIZE	RING SET	STROKE	COMPRESSION HEIGHT	PISTON PIN	CLIP	PISTON DETAILS	TOP END BEARING	TOP END GASKET KIT	CONNECTING ROD	MAIN BEARING	CRANKSHAFT
KX 125	2003	8073DA	2	53.95	STD	RSB5400	54.50	29.30	WP032	CW15	SINGLE RING	N1010	DXXXX	P2010	MB6322C4	CSXXXX
		8073DB		53.96	+0.01	RSB5400					1MM FLAT				(MAG)	
		8073DC		53.97	+0.02	RSB5400					WITH INTAKE WINDOW					
		8073D200		55.95	+2.00	RSB5600									MB6322C4	
															(POT)	
KX 125	2004-2008	8167DA	2	53.95	STD	RSB5400	54.50	29.30	WP032	CW15	SINGLE RING	N1010	DXXXX	P2010	MB6322C4	CSXXXX
		8167DB		53.96	+0.01	RSB5400					1MM FLAT				(MAG)	
		8167DC		53.97	+0.02	RSB5400					WITH INTAKE WINDOW					
		8167D200		55.95	+2.00	RSB5600									MB6322C4	
															(POT)	
KMX 125	1986-2005	8007DA	2	53.94	STD	RSB5400	54.40	32.80	WP036	CW16	DUAL RING	N1016	DXXXX	PXXXX	MBXXXX	CSXXXX
		8007DB		53.95	+0.01	RSB5400					1MM FLAT				(MAG)	
		8007DC		53.96	+0.02	RSB5400										
		8007D050		54.44	+0.50	RSB5450									MBXXXX	
		8007D100		54.94	+1.00	RSB5500									(POT)	
		8007D200		55.94	+2.00	RSB5600										
KDX 125	1990-2005	8008DA	2	55.94	STD	RSB5600	50.60	29.50	WP036	CW16	DUAL RING	N1016	DXXXX	P2033	MBXXXX	CSXXXX
		8008DB		55.95	+0.01	RSB5600					1MM FLAT				(MAG)	
		8008DC		55.96	+0.02	RSB5600										
		8008D050		56.44	+0.50	RSB5650									MBXXXX	
		8008D100		56.94	+1.00	RSB5700									(POT)	
KDX 200	1986-2006	8093DA	3	65.94	STD	RSB6600	58.00	32.00	WP027	CW16	DUAL RING	N1016	DXXXX	P2033	MB6305JR2	CSXXXX
		8093DB		65.95	+0.01	RSB6600					1MM FLAT				(MAG)	
		8093DC		65.96	+0.02	RSB6600					WITH INTAKE WINDOW					
		8093D050		66.44	+0.50	RSB6650									MB6305JR2	
		8093D100		66.94	+1.00	RSB6700									(POT)	



KAWASAKI 2-STROKE

MODEL	YEARS	PISTON PART #	PISTON PRICECODE	PISTON SIZE	OVERSIZE	RING SET	STROKE	COMPRESSION HEIGHT	PISTON PIN	CLIP	PISTON DETAILS	TOP END BEARING	TOP END GASKET KIT	CONNECTING ROD	MAIN BEARING	CRANKSHAFT	
KDX 220 R	1998-2005	8092DA	3	68.94	STD	RSB6900	58.00	32.00	WP027	CW16	DUAL RING	N1016	DXXXX	P2033	MB6305JR2	CSXXXX	
		8092DB		68.95	+0.01	RSB6900					1MM FLAT				(MAG)		
		8092DC		68.96	+0.02	RSB6900					WITH INTAKE WINDOW						
															MB6305JR2		
																(POT)	
KX 250	1978-1986	8203DA	3/1	69.94	STD	RSB7000	64.90	31.50	WP033	CW18	DUAL RING	N1049	DXXXX	PXXXX	MB6305C3	CSXXXX	
KDX 250	1980-1982	8203D050		70.44	+0.50	RSB7050					1MM FLAT				(MAG)		
		8203D100		70.94	+1.00	RSB7100					WITH INTAKE WINDOW						
		8203D150		71.44	+1.50	RSB7150											MB6305C3
		8203D200	71.94	+2.00	RSB7200										(POT)		
KX 250	1987-1989	8129DA	3/1	67.34	STD	RSB6740	70.00	37.00	WP033	CW18	DUAL RING	N1049	DXXXX	P2022	MB6328C3	CSXXXX	
		8129DB		67.35	+0.01	RSB6740					1MM FLAT				(MAG)		
		8129D060		67.94	+0.60	RSB6800					WITH INTAKE WINDOW						
		8129D110		68.44	+1.10	RSB6850											MB6328C3
		8129D160		68.94	+1.60	RSB6900											(POT)
		8129D210		69.44	+2.10	RSB6950											
KX 250	1990-1991	8109DA	3	67.34	STD	RSB6740	70.00	37.00	WP033	CW18	DUAL RING	N1049	DXXXX	P2022	MB6328C3	CSXXXX	
KDX 250 E	1992-1995	8109DB		67.35	+0.01	RSB6740					1MM FLAT				(MAG)		
		8109DC		67.36	+0.02	RSB6740					WITH INTAKE WINDOW						
		8109D060		67.94	+0.60	RSB6800											MB6328C3
		8109D110		68.44	+1.10	RSB6850											(POT)



KAWASAKI 2-STROKE



MODEL	YEARS	PISTON PART #	PISTON PRICECODE	PISTON SIZE	OVERSIZE	RING SET	STROKE	COMPRESSION HEIGHT	PISTON PIN	CLIP	PISTON DETAILS	TOP END BEARING	TOP END GASKET KIT	CONNECTING ROD	MAIN BEARING	CRANKSHAFT
KX 250	1992-2001	8026DA	3	66.34	STD	RSB6640	72.00	37.00	WP033	CW18	DUAL RING	N1049	DXXXX	P2022	MB6328C3	CSXXXX
		8026DB		66.35	+0.01	RSB6640					1MM FLAT				(MAG)	
		8026DC		66.36	+0.02	RSB6640					WITH INTAKE WINDOW					
		8026D060		66.94	+0.60	RSB6700										
		8026D110		67.44	+1.10	RSB6750										
		8026D160		67.94	+1.60	RSB6800										
		8026D210		68.44	+2.10	RSB6850										
KX 250	2002-2004	8088DA	3	66.34	STD	RSB6640	72.00	37.00	WP033	CW18	DUAL RING	N1049	DXXXX	P2022	MB6328C3	CSXXXX
		8088DB		66.35	+0.01	RSB6640					1MM FLAT				(MAG)	
		8088DC		66.36	+0.02	RSB6640					WITH INTAKE WINDOW					
		8088D110		67.44	+1.10	RSB6750										
KX 250	2005-2008	8168DA	3	66.34	STD	RSB6640	72.00	37.00	WP033	CW18	DUAL RING	N1049	DXXXX	P2022	MB6328C3	CSXXXX
		8168DB		66.35	+0.01	RSB6640					1MM FLAT				(MAG)	
		8168DC		66.36	+0.02	RSB6640					WITH INTAKE WINDOW					
		8168DD		66.37	+0.03	RSB6640										
		8168D210		68.44	+2.10	RSB6850										
		8168D560		71.94	+5.60	RSB7200										
KX 500	1988-2004	8228DA	6/1	85.93	STD	RSC8600	86.00	37.50	WP019	CW19	DUAL RING	N1052	DXXXX	P2039	MB6306C3	CSXXXX
		8228D050		86.43	+0.50	RSC8650					1MM FLAT				(MAG)	
		8228D100		86.93	+1.00	RSC8700										
		8228D150		87.43	+1.50	RSC8750										
		8228D200		87.93	+2.00	RSC8800										
		8228D400		89.93	+4.00	RSC9000										
		8228D500		90.93	+5.00	RSC9100										



KAWASAKI 4-STROKE



MODEL	YEARS	PISTON PART #	WÖSSNER COMPR. RATIO	OEM COMPR. RATIO	PISTON PRICECODE	PISTON SIZE	OVERSIZE	RING SET	STROKE	COMPRESSION HEIGHT	PISTON PIN	CLIP	PISTON DETAILS	TOP END GASKET KIT	CONNECTING ROD	MAIN BEARING	CRANKSHAFT	
KX 250 F	2004-2005	8582DA	12.6:1	12.6:1	5	76.96	STD	RIK77.00D	53.60	19.60	WP059-SP	CW16	SLIPPER STYLE	DXXXX	P4002	MB6206RSI	CSXXXX	
		8582DB				76.97	+0.01	RIK77.00D					RIKEN RING			(MAG)		
		8582DC				76.98	+0.02	RIK77.00D								MB6206RSI		
													(POT)					
KX 250 F	2006-2009	8635DA	13.5:1	13.2:1	5	76.96	STD	RIK77.00D	53.60	19.60	WP059-SP	CW16	SLIPPER STYLE	DXXXX	P4002	MB6206RSI	CSXXXX	
		8635DB				76.97	+0.01	RIK77.00D					RIKEN RING			(MAG)		
		8635DC				76.98	+0.02	RIK77.00D								MB6206RSI		
													(POT)					
KX 250 F	2006-2009	8686DA	13.9:1	13.2:1	5	76.96	STD	RIK77.00D	53.60	19.60	WP070-SP	CW16	PRO SERIES	DXXXX	P4002	MB6206RSI	CSXXXX	
		8686DB				76.97	+0.01	RIK77.00D					DOUBLE BRIDGED			(MAG)		
		8686DC				76.98	+0.02	RIK77.00D					RIKEN RING					MB6206RSI
													(POT)					
KX 250 F	2010	8777DA	13.2:1	13.2:1	5	76.96	STD	RIK77.00D	53.60	19.60	WP070-SP	CW16	DOUBLE BRIDGED	DXXXX	P4039	MB6206RSI	CSXXXX	
		8777DB				76.97	+0.01	RIK77.00D					RIKEN RING			(MAG)		
		8777DC				76.98	+0.02	RIK77.00D								MB6206RSI		
													(POT)					
KX 250 F	2010	8778DA	13.9:1	13.2:1	5	76.96	STD	RIK77.00D	53.60	19.60	WP070-SP	CW16	PRO SERIES	DXXXX	P4039	MB6206RSI	CSXXXX	
		8778DB				76.97	+0.01	RIK77.00D					DOUBLE BRIDGED			(MAG)		
		8778DC				76.98	+0.02	RIK77.00D					RIKEN RING					MB6206RSI
													(POT)					



KAWASAKI 4-STROKE

MODEL	YEARS	PISTON PART #	WÖSSNER COMPR. RATIO	OEM COMPR. RATIO	PISTON PRICECODE	PISTON SIZE	OVERSIZE	RING SET	STROKE	COMPRESSION HEIGHT	PISTON PIN	CLIP	PISTON DETAILS	TOP END GASKET KIT	CONNECTING ROD	MAIN BEARING	CRANKSHAFT	
KX 250 F	2011-2014	8814DA	13.5:1	13.5:1	5	76.96	STD	RIK77.00D	53.60	19.60	WP070-SP	CW16	DOUBLE BRIDGED	DXXXX	P4039	MB6206RSI	CSXXXX	
		8814DB				76.97	+0.01	RIK77.00D					RIKEN RING			(MAG)		
		8814DC				76.98	+0.02	RIK77.00D								MB6206RSI		
													(POT)					
KX 250 F	2011-2014	8816DA	14.2:1	13.5:1	5	76.96	STD	RIK77.00D	53.60	19.60	WP070-SP	CW16	PRO SERIES	DXXXX	P4039	MB6206RSI	CSXXXX	
		8816DB				76.97	+0.01	RIK77.00D					DOUBLE BRIDGED			(MAG)		
		8816DC				76.98	+0.02	RIK77.00D					RIKEN RING					MB6206RSI
													(POT)					
KX 250 F	2015-2016	8921DA	13.8:1	13.8:1	5	76.95	STD	RIK77.00D	53.60	19.80	WP070-SP	CW16	DOUBLE BRIDGED	DXXXX	P4039	MB6206RSI	CSXXXX	
		8921DB				76.96	+0.01	RIK77.00D					RIKEN RING			(MAG)		
		8921DC				76.97	+0.02	RIK77.00D								MB6206RSI		
													(POT)					
KX 250 F	2015-2016	8922DA	14.5:1	13.8:1	5	76.95	STD	RIK77.00D	53.60	19.80	WP070-SP	CW16	PRO SERIES	DXXXX	P4039	MB6206RSI	CSXXXX	
		8922DB				76.96	+0.01	RIK77.00D					DOUBLE BRIDGED			(MAG)		
		8922DC				76.97	+0.02	RIK77.00D					RIKEN RING					MB6206RSI
													(POT)					
KX 250 F	2017-2019	8932DA	14.0:1	13.8:1	7/1	76.95	STD	RIK77.00D	53.60	19.90	WP070-SP	CW16	DOUBLE BRIDGED	DXXXX	P4074	MB6206RSI	CSXXXX	
		8932DB				76.96	+0.01	RIK77.00D					RIKEN RING			(MAG)		
		8932DC				76.97	+0.02	RIK77.00D					3D VALVE POCKET MILL					MB6206RSI
													(POT)					



KAWASAKI 4-STROKE

MODEL	YEARS	PISTON PART #	WÖSSNER COMPR. RATIO	OEM COMPR. RATIO	PISTON PRICECODE	PISTON SIZE	OVERSIZE	RING SET	STROKE	COMPRESSION HEIGHT	PISTON PIN	CLIP	PISTON DETAILS	TOP END GASKET KIT	CONNECTING ROD	MAIN BEARING	CRANKSHAFT	
KX 250 F	2017-2019	8935DA	14.5:1	13.8:1	5/2	76.96	STD	RIK77.00D	53.60	19.90	WP070-SP	CW16	PRO SERIES	DXXXX	P4074	MB6206RSI	CSXXXX	
		8935DB				76.97	+0.01	RIK77.00D					DOUBLE BRIDGED					(MAG)
		8935DC				76.98	+0.02	RIK77.00D					RIKEN RING					
													3D VALVE POCKET MILL					MB6206RSI
KX 250	2020	8966DA	14.4:1	14.2:1	5/2	77.96	STD	RIK78.00	52.20	20.00	WP070-SP	CW16	DOUBLE BRIDGED	DXXXX	P4074	MB6206RSI	CSXXXX	
		8966DB				77.97	+0.01	RIK78.00					RIKEN RING					(MAG)
		8966DC				77.98	+0.02	RIK78.00					3D DOME MILL					
																		MB6206RSI
KX 250	2020	4035DA	14.56:1	14.2:1	5/2	77.96	STD	RIK78.00	52.20	20.15	WP070DLC	CW16	PRO SERIES	DXXXX	P4074	MB6206RSI	CSXXXX	
		4035DB				77.97	+0.01	RIK78.00					DOUBLE BRIDGED					(MAG)
		4035DC				77.98	+0.02	RIK78.00					RIKEN RING					
													GAS PORTING					MB6206RSI
KX 250	2021-2022	8989DA	14.3:1	14.1:1	7	77.96	STD	RIK78.00	52.20	20.00	WP070-SP	CW16	DOUBLE BRIDGED	DXXXX	P4081	MB6206RSI	CSXXXX	
		8989DB				77.97	+0.01	RIK78.00					RIKEN RING					(MAG)
		8989DC				77.98	+0.02	RIK78.00					3D VALVE POCKET MILL					
																		MB6206RSI
KX 250	2021-2022	8994DA	14.5:1	14.1:1	7	77.96	STD	RIK78.00	52.20	20.18	WP070-SP	CW16	PRO SERIES	DXXXX	P4081	MB6206RSI	CSXXXX	
		8994DB				77.97	+0.01	RIK78.00					DOUBLE BRIDGED					(MAG)
		8994DC				77.98	+0.02	RIK78.00					RIKEN RING					
																		MB6206RSI



KAWASAKI 4-STROKE

MODEL	YEARS	PISTON PART #	WÖSSNER COMPR. RATIO	OEM COMPR. RATIO	PISTON PRICECODE	PISTON SIZE	OVERSIZE	RING SET	STROKE	COMPRESSION HEIGHT	PISTON PIN	CLIP	PISTON DETAILS	TOP END GASKET KIT	CONNECTING ROD	MAIN BEARING	CRANKSHAFT		
KLX 300 R	1997-2006	8644DA	11.0:1	11.0:1	5/1	77.94	STD	RIK78.00	61.20	23.00	WP090-SP	CW17	ROUND STYLE	DXXXX	PXXXX	MBXXXX	CSXXXX		
		8644D200				79.94	+2.00	800XDS-3					RIKEN RING			(MAG)			
																MBXXXX		(POT)	
KLX 400 R	2003	8563DA	12.2:1	12.2:1	7	89.94	STD	GNH90.00	62.60	25.30	WP029-SP	CW20	SLIPPER STYLE	DXXXX	P4009	MB6306R/3	CSXXXX		
		8563DB				89.95	+0.01	GNH90.00					NAPIER RING			(MAG)			
		8563DC				89.96	+0.02	GNH90.00											
		8563D400				93.94	+4.00	940XSY-3								MB6306R/3			
		8563D550				95.44	+5.50	955XSY-3								(POT)			
KLX 400 R	2003	8567DA	13.5:1	12.2:1	7	89.94	STD	GNH90.00	62.60	25.30	WP029-SP	CW20	PRO SERIES	DXXXX	P4009	MB6306R/3	CSXXXX		
		8567DB				89.95	+0.01	GNH90.00					SLIPPER STYLE			(MAG)			
													NAPIER RING						
													THREE RING			MB6306R/3			
													GAS PORTING			(POT)			
KX 450 F	2006-2008	8648DA	12.0:1	12.0:1	7	95.95	STD	RIK96.00E	62.10	23.60	WP028-SP	CW19	DOUBLE BRIDGED	DXXXX	P4010	MBXXXX	CSXXXX		
KLX 450 R	2008-2021	8648DB				95.96	+0.01	RIK96.00E					RIKEN RING			(MAG)			
		8648DC				95.97	+0.02	RIK96.00E											
		8648D200				97.95	+2.00	980ADS-2										MBXXXX	(POT)
KX 450 F	2006-2008	8670DA	13.0:1	12.0:1	7/1	95.95	STD	RIK96.00E	62.10	23.60	WP028-SP	CW19	PRO SERIES	DXXXX	P4010	MBXXXX	CSXXXX		
KLX 450 R	2008-2021	8670DB				95.96	+0.01	RIK96.00E					DOUBLE BRIDGED			(MAG)			
										MBXXXX	(POT)								



KAWASAKI 4-STROKE

MODEL	YEARS	PISTON PART #	WÖSSNER COMPR. RATIO	OEM COMPR. RATIO	PISTON PRICECODE	PISTON SIZE	OVERSIZE	RING SET	STROKE	COMPRESSION HEIGHT	PISTON PIN	CLIP	PISTON DETAILS	TOP END GASKET KIT	CONNECTING ROD	MAIN BEARING	CRANKSHAFT
KX 450 F	2009-2012	8738DA	12.5:1	12.5:1	7	95.96	STD	RIK96.00E	62.10	23.70	WP071-SP	CW19	SLIPPER STYLE	DXXXX	P4020	MBXXXX	CSXXXX
		8738DB				95.97	+0.01	RIK96.00E					RIKEN RING				
		8738DC				95.98	+0.02	RIK96.00E									
KX 450 F	2009-2012	8769DA	13.5:1	12.5:1	7	95.96	STD	RIK96.00E	62.10	23.70	WP071-SP	CW19	PRO SERIES	DXXXX	P4020	MBXXXX	CSXXXX
		8769DB				95.97	+0.01	RIK96.00E					SLIPPER STYLE				
													RIKEN RING				
KX 450 F	2013-2014	8890DA	12.5:1	12.5:1	7	95.96	STD	RIK96.00E	62.10	23.70	WP071-SP	CW19	SLIPPER STYLE	DXXXX	P4020	MBXXXX	CSXXXX
		8890DB				95.97	+0.01	RIK96.00E					RIKEN RING				
		8890DC				95.98	+0.02	RIK96.00E									
KX 450 F	2013-2014	8891DA	13.5:1	12.5:1	7	95.96	STD	RIK96.00E	62.10	23.70	WP071-SP	CW19	PRO SERIES	DXXXX	P4020	MBXXXX	CSXXXX
		8891DB				95.97	+0.01	RIK96.00E					SLIPPER STYLE				
		8891DC				95.98	+0.02	RIK96.00E					RIKEN RING				
													GAS PORTING				
KX 450 F	2015	8920DA	12.8:1	12.8:1	7	95.98	STD	RIK96.00E	62.10	23.70	WP028-SP	CW19	SLIPPER STYLE	DXXXX	P4020	MBXXXX	CSXXXX
		8920DB				95.99	+0.01	RIK96.00E					RIKEN RING				
		8920DC				96.00	+0.02	RIK96.00E					OEM CYLINDER IS 96.03MM BORE SIZE				



KAWASAKI 4-STROKE



MODEL	YEARS	PISTON PART #	WÖSSNER COMPR. RATIO	OEM COMPR. RATIO	PISTON PRICECODE	PISTON SIZE	OVERSIZE	RING SET	STROKE	COMPRESSION HEIGHT	PISTON PIN	CLIP	PISTON DETAILS	TOP END GASKET KIT	CONNECTING ROD	MAIN BEARING	CRANKSHAFT	
KX 450 F	2015	8955DA	13.8:1	12.8:1	7	95.98	STD	RIK96.00E	62.10	23.80	WP028-SP	CW19	PRO SERIES	DXXXX	P4020	MBXXXX	CSXXXX	
		8955DB				95.99	+0.01	RIK96.00E					DOUBLE BRIDGED					(MAG)
		8955DC				96.00	+0.02	RIK96.00E					RIKEN RING					
								OEM CYLINDER IS 96.03MM BORE SIZE					MBXXXX					(POT)
KX 450 F	2016-2018	8931DA	12.8:1	12.8:1	7	95.98	STD	RIK96.00E	62.10	23.70	WP028-SP	CW19	SLIPPER STYLE	DXXXX	P4020	MBXXXX	CSXXXX	
		8931DB				95.99	+0.01	RIK96.00E					RIKEN RING					(MAG)
		8931DC				96.00	+0.02	RIK96.00E										
													MBXXXX					(POT)
KX 450 F	2016-2018	8939DA	14.5:1	12.8:1	7	95.98	STD	RIK96.00E	62.10	23.70	WP028-SP	CW19	SLIPPER STYLE	DXXXX	P4020	MBXXXX	CSXXXX	
		8939DB				95.99	+0.01	RIK96.00E					RIKEN RING					(MAG)
		8939DC				96.00	+0.02	RIK96.00E					GAS PORTING					
													MBXXXX					(POT)
KX 450 F	2019-2022	8958DA	12.6:1	12.5:1	7	95.98	STD	RIK96.00E	62.10	23.70	WP028-SP	CW19	Double Bridged	DXXXX	P4078	MBXXXX	CSXXXX	
KX 450 XC	2021-2022	8958DB				95.99	+0.01	RIK96.00E					RIKEN RING					(MAG)
		8958DC				96.00	+0.02	RIK96.00E					GAS PORTING					
																MBXXXX	(POT)	
KX 450 F	2019-2022	8962DA	13.2:1	12.5:1	7	95.95	STD	RIK96.00E	62.10	23.70	WP028-SP	CW19	PRO SERIES	DXXXX	P4078	MBXXXX	CSXXXX	
KX 450 XC	2021-2022	8962DB				95.96	+0.01	RIK96.00E					DOUBLE BRIDGED					(MAG)
		8962DC				95.97	+0.02	RIK96.00E					RIKEN RING					
																MBXXXX	(POT)	



KAWASAKI 4-STROKE

MODEL	YEARS	PISTON PART #	WÖSSNER COMPR. RATIO	OEM COMPR. RATIO	PISTON PRICECODE	PISTON SIZE	OVERSIZE	RING SET	STROKE	COMPRESSION HEIGHT	PISTON PIN	CLIP	PISTON DETAILS	TOP END GASKET KIT	CONNECTING ROD	MAIN BEARING	CRANKSHAFT
KLR 600	1984-1985	8509D100	9.5:1	9.5:1	7	96.94	+1.00	970XSY-3	78.00	31.00	WP008-SP	CW23	SLIPPER STYLE	DXXXX	PXXXX	MBXXXX	CSXXXX
		8509D150				97.44	+1.50	975XSY-3					THREE RING			(MAG)	
		8509D200				97.94	+2.00	980XSY-3								MBXXXX	
													(POT)				
KLX 650 C	1993-1995	8512DA	9.5:1	9.5:1	7/1	99.94	STD	1000XSY-3	83.00	29.50	WP057-SP	CW24	ROUND STYLE	DXXXX	PXXXX	MBXXXX	CSXXXX
KLX 650 R	1996-2001	8512D100				100.94	+1.00	1010XSY-3					THREE RING			(MAG)	
		8512D200				101.94	+2.00	1020XSU-3								MBXXXX	
													(POT)				
KLR 650 TENGAI	1987-2007	8523DA	11.0:1	9.5:1	7/1	99.94	STD	1000XSY-3	83.00	31.00	WP057-SP	CW24	PRO SERIES	DXXXX	PXXXX	MBXXXX	CSXXXX
		8523D100				100.94	+1.00	1010XSY-3					ROUND STYLE			(MAG)	
		8523D200				101.94	+2.00	1020XSU-3					THREE RING				
													MBXXXX				
																	(POT)
KLR 650	2012-2018	4034DA	11.0:1	9.8:1	7/1	99.94	STD	1000XSY-3	83.00	31.00	WP057-SP	CW24	PRO SERIES	DXXXX	PXXXX	MBXXXX	CSXXXX
		4034D100	11.2:1			100.94	+1.00	1010XSY-3					ROUND STYLE			(MAG)	
		4034D200	11.4:1			101.94	+2.00	1020XSU-3					THREE RING				
																MBXXXX	
																	(POT)



KTM 2-STROKE

MODEL	YEARS	PISTON PART #	PISTON PRICECODE	PISTON SIZE	OVERSIZE	RING SET	STROKE	COMPRESSION HEIGHT	PISTON PIN	CLIP	PISTON DETAILS	TOP END BEARING	TOP END GASKET KIT	CONNECTING ROD	MAIN BEARING	CRANKSHAFT	
SX 50	2001-2008	8225DA	1	39.46	STD	RSB3950	40.00	21.60	WP101	CW12	SINGLE RING	N1001	DXXXX	P2053	MB6302C3	CSXXXX	
50 MINI ADVENTURE	2002-2008	8225DB		39.47	+0.01	RSB3950					1MM FLAT				(MAG)		
		8225DC		39.48	+0.02	RSB3950					WITH INTAKE WINDOW						
																	MB6302C3 (POT)
SX 50	2009-2022	8262DA	1	39.46	STD	RSB3950	40.00	21.60	WP101	CW12	SINGLE RING	N1001	DXXXX	P2053	MB6302C3	CSXXXX	
		8262DB		39.47	+0.01	RSB3950					1MM FLAT				(MAG)		
		8262DC		39.48	+0.02	RSB3950					WITH INTAKE WINDOW						
																	MB6302C3 (POT)
SX 60	1997-1999	8240DA	1	43.45	STD	RSB4350	40.00	21.60	WP091	CW12	SINGLE RING	N1037	DXXXX	P2002	MB6304C3	CSXXXX	
		8240DB		43.46	+0.01	RSB4350					1MM FLAT				(MAG)		
		8240DC		43.47	+0.02	RSB4350					WITH INTAKE WINDOW						
																	MB6304C3 (POT)
SX 65	2000-2008	8198DA	1	44.96	STD	RSB4500	40.00	21.70	WP091	CW12	SINGLE RING	N1037	DXXXX	P2054	MB6304JR	CSXXXX	
XC 65		8198DB		44.97	+0.01	RSB4500					1MM FLAT			(MAG)			
PRO JR		8198DC		44.98	+0.02	RSB4500					WITH INTAKE WINDOW						
PRO SR		8198DD		44.99	+0.03	RSB4500									P2002		MB6304JR
		8198DE		45.00	+0.04	RSB4500									('2003-2008)		(POT)
SX 65	2009-2022	8241DA	1	44.96	STD	RSV4500	40.80	21.60	WP091	CW12	SINGLE RING	N1037	DXXXX	P2055	MB6304JR	CS2055	
		8241DB		44.97	+0.01	RSV4500					SEMI-KEYSTONE				(MAG)		
		8241DC		44.98	+0.02	RSV4500											
		8241DD		44.99	+0.03	RSV4500											MB6304JR
		8241DE		45.00	+0.04	RSV4500											(POT)



KTM 2-STROKE



MODEL	YEARS	PISTON PART #	PISTON PRICECODE	PISTON SIZE	OVERSIZE	RING SET	STROKE	COMPRESSION HEIGHT	PISTON PIN	CLIP	PISTON DETAILS	TOP END BEARING	TOP END GASKET KIT	CONNECTING ROD	MAIN BEARING	CRANKSHAFT				
SX 85	2003-2022	8147DA	1	46.95	STD	RSV4700	48.95	24.00	WP058	CW14	SINGLE RING	N1006	DXXXX	P2006	MB6304C3	CS2065-1				
XC 85		8147DB		46.96	+0.01	RSV4700					SEMI-KEYSTONE						('2003-2012)	(MAG)	2013-2017	
		8147DC		46.97	+0.02	RSV4700														
		8147DF		47.00	+0.05	RSV4700												P2065	MB6304C3	CS2065-2
		8147DG		47.01	+0.06	RSV4700												('2013-2022)	(POT)	2018-2022
SX 105	2004-2011	8224DA	2/1	51.94	STD	RSB5200	49.00	24.00	WP058	CW14	SINGLE RING	N1006	DXXXX	P2006	MB6304C3	CSXXXX				
		8224DB		51.95	+0.01	RSB5200					1MM FLAT						(MAG)			
		8224DC		51.96	+0.02	RSB5200														
																	MB6304C3	(POT)		
LC 2	ALL YEARS	8002DA	2	55.94	STD	RSB5600	50.70	29.90	WP036	CW16	DUAL RING	N1016	DXXXX	P2050	MB6304C3	CSXXXX				
		8002D025		56.19	+0.25	RSB5625					1MM FLAT						(MAG)			
		8002D050		56.44	+0.50	RSB5650					WITH INTAKE WINDOW									
		8002D075		56.69	+0.75	RSB5675														
		8002D100		56.94	+1.00	RSB5700														
		8002D125		57.19	+1.25	RSB5725														
		8002D150		57.44	+1.50	RSB5750														
		8002D200		57.94	+2.00	RSB5800														
		8002D250		58.44	+2.50	RSB5850														
		8002D300		58.94	+3.00	RSB5900														
		8002D400		59.94	+4.00	RSB6000														
8002D500	60.94	+5.00	RSB6100																	
SX 125	1984-1986	8030DA	2/1	53.94	STD	RSB5400	54.50	30.00	WP032	CW15	SINGLE RING	NXXXX	DXXXX	PXXXX	MBXXXX	CSXXXX				
		8030DB		53.95	+0.01	RSB5400					1MM FLAT						(MAG)			
		8030DC		53.96	+0.02	RSB5400														
																	MBXXXX	(POT)		



KTM 2-STROKE

MODEL	YEARS	PISTON PART #	PISTON PRICECODE	PISTON SIZE	OVERSIZE	RING SET	STROKE	COMPRESSION HEIGHT	PISTON PIN	CLIP	PISTON DETAILS	TOP END BEARING	TOP END GASKET KIT	CONNECTING ROD	MAIN BEARING	CRANKSHAFT	
GS 125	1987-1993	8011DA	2	54.19	STD	RSB5425	54.10	28.00	WP032	CW15	SINGLE RING	NXXXX	DXXXX	P2056	MBXXXX	CSXXXX	
MX 125		8011DB		54.20	+0.01	RSB5425					1MM FLAT				(MAG)		
		8011DC		54.21	+0.02	RSB5425											
		8011DD		54.22	+0.03	RSB5425											
		8011D050		54.69	+0.50	RSB5475											MBXXXX
EGS 125	1994-1997	8029DA	2	54.19	STD	RSB5425	54.10	27.85	WP032	CW15	SINGLE RING	N1008	DXXXX	P2056	MBXXXX	CSXXXX	
GS 125		8029DB		54.20	+0.01	RSB5425					1MM FLAT				(MAG)		
SX 125	1998-2000	8029DC		54.21	+0.02	RSB5425											
EXC 125		8029DD		54.22	+0.03	RSB5425											
		8029D050		54.69	+0.50	RSB5475											MBXXXX
		8029D200	56.19	+2.00	RSB5625												
EXC 125	2001-2016	8174DA	2	53.95	STD	RSV5400	54.50	29.50	WP032	CW15	DUAL RING	N1010	DXXXX	P2011	MB63052RS	CS2012	
XC-W 125	2017-2022	8174DB		53.96	+0.01	RSV5400					SEMI-KEYSTONE			('2001-2006)	(MAG)	('2007-2015)	
		8174DC		53.97	+0.02	RSV5400											
		8174DD		53.98	+0.03	RSV5400									P2012	MBNJ206	CS2070
		8174D050		54.45	+0.50	RSB5450									('2007-2015)	(POT)	('2016)
		8174D100		54.95	+1.00	RSB5500											
SX 125	2001-2006	8056DA	2	53.95	STD	RSV5400	54.50	29.50	WP032	CW15	SINGLE RING	N1010	DXXXX	P2011	MB63052RS	CSXXXX	
		8056DB		53.96	+0.01	RSV5400					SEMI-KEYSTONE				(MAG)		
		8056DC		53.97	+0.02	RSV5400											
		8056D200		55.95	+0.03	RSB5600											MBNJ206
																	(POT)



KTM 2-STROKE



MODEL	YEARS	PISTON PART #	PISTON PRICECODE	PISTON SIZE	OVERSIZE	RING SET	STROKE	COMPRESSION HEIGHT	PISTON PIN	CLIP	PISTON DETAILS	TOP END BEARING	TOP END GASKET KIT	CONNECTING ROD	MAIN BEARING	CRANKSHAFT
SX 125	2007-2022	8220DA	2	53.95	STD	RSV5400	54.50	29.50	WP032	CW15	SINGLE RING	N1010	DXXXX	P2012	MB63052RS	CS2012
SXS 125		8220DB		53.96	+0.01	RSV5400					SEMI-KEYSTONE					
XC-W 125	2017-2022	8220DC		53.97	+0.02	RSV5400										
		8220D200		55.95	+2.00	RSB5600										
		8220D400		57.95	+4.00	RSB5800										
SX 144	2008	8222DA	2	55.95	STD	RSV5600	58.50	WP032	CW15	SINGLE RING	N1010	DXXXX	P2012	MB63052RS	CS2012	
SX 150	2009-2015	8222DB		55.96	+0.01	RSV5600				SEMI-KEYSTONE						
		8222DC		55.97	+0.02	RSV5600										
SX 150	2016-2022	8299DA	2	57.95	STD	RSV5800	54.50	WP032	CW15	SINGLE RING	N1010	DXXXX	P2070	MB63052RS	CS2070	
XC-W 150	2017-2019	8299DB		57.96	+0.01	RSV5800				SEMI-KEYSTONE						
EXC-TPI 150	2020-2022	8299DC		57.97	+0.02	RSV5800										
SX 150	2016-2022	8311DA	2	57.95	STD	RSV5800	54.50	WP032	CW15	DUAL RING	N1010	DXXXX	P2070	MB63052RS	CS2070	
XC-W 150	2017-2019	8311DB		57.96	+0.01	RSV5800				SEMI-KEYSTONE						
EXC-TPI 150	2020-2022	8311DC		57.97	+0.02	RSV5800										
GS 175	1977-1982	8292D050	3	63.94	+0.50	RSB6400	54.00	37.00	WP011	CW15	SINGLE RING	NXXXX	DXXXX	PXXXX	MBXXXX	CSXXXX
MC 175		8292D100		64.44	+1.00	RSB6450					1MM FLAT					
		8292D150		64.94	+1.50	RSB6500										
		8292D200		65.44	+2.00	RSB6550										



KTM 2-STROKE

MODEL	YEARS	PISTON PART #	PISTON PRICECODE	PISTON SIZE	OVERSIZE	RING SET	STROKE	COMPRESSION HEIGHT	PISTON PIN	CLIP	PISTON DETAILS	TOP END BEARING	TOP END GASKET KIT	CONNECTING ROD	MAIN BEARING	CRANKSHAFT	
EXC 200	1998-2006	8048DA	3	63.94	STD	RSB6400	60.00	28.00	WP027	CW16	DUAL RING	N1013	DXXXX	P2031	MB63052RS	CSXXXX	
SX 200	2003-2005	8048DB		63.95	+0.01	RSB6400					1MM FLAT				(MAG)		
		8048DC		63.96	+0.02	RSB6400									MBNJ206		(POT)
EXC 250	1977-1982	8034D150	3/1	72.43	+1.50	RSB7250	60.40	38.00	WP033	CW18	SINGLE RING	NXXXX	DXXXX	PXXXX	MBXXXX	CSXXXX	
		8034D200		72.93	+2.00	RSB7300					1MM FLAT				(MAG)		
											WITH INTAKE WINDOW				MBXXXX		(POT)
MX 250	1984	8050D100	3	71.93	+1.00	RSB7200	61.30	30.00	WP033	CW18	SINGLE RING	NXXXX	DXXXX	PXXXX	MBXXXX	CSXXXX	
MXC 250		8050D150		72.43	+1.50	RSB7250					1MM FLAT				(MAG)		
GS 240		8050D200		72.93	+2.00	RSB7300					WITH INTAKE WINDOW				MBXXXX		(POT)
GS 250																	
GS 240	1985-1988	8025DA	3	66.44	STD	RSB6650	71.70	29.70	WP033	CW18	SINGLE RING	NXXXX	DXXXX	PXXXX	MBXXXX	CSXXXX	
GS 250		8025D050		66.94	+0.50	RSB6700					1MM FLAT				(MAG)		
		8025D100		67.44	+1.00	RSB6750					WITH INTAKE WINDOW				MBXXXX		(POT)
		8025D150		67.94	+1.50	RSB6800											
GS 240	1990-1994	8005DA	3	67.44	STD	RSB6750	69.50	29.70	WP033	CW18	DUAL RING	N1020	DXXXX	P2024	MBXXXX	CSXXXX	
GS 250		8005DB		67.45	+0.01	RSB6750					1MM FLAT				(MAG)		
		8005DC		67.46	+0.02	RSB6750									MBXXXX		(POT)
		8005D050		67.94	+0.50	RSB6800											
		8005D100		68.44	+1.00	RSB6850											



KTM 2-STROKE



MODEL	YEARS	PISTON PART #	PISTON PRICECODE	PISTON SIZE	OVERSIZE	RING SET	STROKE	COMPRESSION HEIGHT	PISTON PIN	CLIP	PISTON DETAILS	TOP END BEARING	TOP END GASKET KIT	CONNECTING ROD	MAIN BEARING	CRANKSHAFT
SX 250	1995	8014DA	3/1	67.44	STD	RSB6750	69.50	29.70	WP033	CW18	DUAL RING	N1020	DXXXX	P2024	MBXXXX	CSXXXX
		8014DB		67.45	+0.01	RSB6750					1MM FLAT				(MAG)	
		8014DC		67.46	+0.02	RSB6750									MBXXXX	
											(POT)					
MXC 250	1996-1999	8016DA	3	67.44	STD	RSB6750	69.50	26.70	WP033	CW18	DUAL RING	N1020	DXXXX	P2024	MBXXXX	CSXXXX
EXC 250		8016DB		67.45	+0.01	RSB6750					1MM FLAT				(MAG)	
SX 250		8016DC		67.46	+0.02	RSB6750									MBXXXX	
		8016D050		67.94	+0.50	RSB6800									(POT)	
		8016D100		68.44	+1.00	RSB6850										
MXC 250	2000-2005	8081DA	3	66.34	STD	RSB6640	72.00	38.00	WP033	CW18	DUAL RING	N1020	DXXXX	P2058	MBNJ206C3	CSXXXX
EXC 250		8081DB		66.35	+0.01	RSB6640					1MM FLAT			('2000-2003)	(MAG)	
		8081DC		66.36	+0.02	RSB6640								P2023	MBNJ206C3	
														('2004-2005)	(POT)	
SX 250	2000-2002	8090DA	3/1	66.34	STD	RSB6640	72.00	38.00	WP033	CW18	SINGLE RING	N1020	DXXXX	P2058	MBXXXX	CSXXXX
		8090DB		66.35	+0.01	RSB6640					1MM FLAT				(MAG)	
		8090DC		66.36	+0.02	RSB6640									MBXXXX	
		8090D060		66.94	+0.60	RSB6700									(POT)	
SX 250	2003-2004	8082DA	3	66.34	STD	RSB6640	72.00	38.00	WP033	CW18	SINGLE RING	N1020	DXXXX	P2023	MBNJ206C3	CSXXXX
		8082DB		66.35	+0.01	RSB6640					1MM FLAT				(MAG)	
		8082DC		66.36	+0.02	RSB6640									MBNJ206C3	
															(POT)	



KTM 2-STROKE



MODEL	YEARS	PISTON PART #	PISTON PRICECODE	PISTON SIZE	OVERSIZE	RING SET	STROKE	COMPRESSION HEIGHT	PISTON PIN	CLIP	PISTON DETAILS	TOP END BEARING	TOP END GASKET KIT	CONNECTING ROD	MAIN BEARING	CRANKSHAFT		
SX 250	2005-2022	8169DA	3	66.34	STD	RSB6640	72.00	38.00	WP033	CW18	DUAL RING	N1020	DXXXX	P2023	MBNJ206C3	CSXXXX		
EXC 250	2006-2022	8169DB		66.35	+0.01	RSB6640					1MM FLAT				(MAG)			
XC 250	2015-2022	8169DC		66.36	+0.02	RSB6640												
XC-W 250																	MBNJ206C3	(POT)
GS 300	1990-1994	8012DA	6	71.93	STD	RSB7200	72.00	29.70	WP039	CW18	DUAL RING	N1020	DXXXX	P2024	MBXXXX	CSXXXX		
MX 300		8012DB		71.94	+0.01	RSB7200					1MM FLAT				(MAG)			
EXC 300		8012DC		71.95	+0.02	RSB7200												
EG-S 300		8012D050		72.43	+0.50	RSB7250											MBXXXX	(POT)
		8012D100		72.93	+1.00	RSB7300												
GS 300	1995	8042DA	6	71.93	STD	RSB7200	72.00	29.70	WP033	CW18	DUAL RING	N1020	DXXXX	P2024	MBXXXX	CSXXXX		
SX 300		8042DB		71.94	+0.01	RSB7200					1MM FLAT				(MAG)			
EXC 300																		
EG-S 300																		MBXXXX
EG-S 300	1996-2003	8017DA	6	71.93	STD	RSB7200	72.00	26.70	WP033	CW18	DUAL RING	N1020	DXXXX	P2024	MBNJ62206	CSXXXX		
EXC 300		8017DB		71.94	+0.01	RSB7200					1MM FLAT				(MAG)			
MXC 300		8017DC		71.95	+0.02	RSB7200												
		8017D050		72.43	+0.50	RSB7250											MBNJ207ECS	(POT)
		8017D100		72.93	+1.00	RSB7300												
EXC 300	2004-2005	8219DA	6	71.94	STD	RSB7200	72.00	38.00	WP033	CW18	DUAL RING	N1020	DXXXX	P2023	MBNJ6232X2	CSXXXX		
MXC 300		8219DB		71.95	+0.01	RSB7200					1MM FLAT				(MAG)			
XC 300	2006-2007	8219DC		71.96	+0.02	RSB7200												
XC-W 300																	MBNJ207ECS	(POT)



KTM 2-STROKE



MODEL	YEARS	PISTON PART #	PISTON PRICECODE	PISTON SIZE	OVERSIZE	RING SET	STROKE	COMPRESSION HEIGHT	PISTON PIN	CLIP	PISTON DETAILS	TOP END BEARING	TOP END GASKET KIT	CONNECTING ROD	MAIN BEARING	CRANKSHAFT
EXC 300	2006-2016	8250DA	6	71.94	STD	RSB7200	72.00	38.00	WP033	CW18	DUAL RING	N1020	DXXXX	P2023	MBNJ6232X2	CSXXXX
XC-W 300	2008-2016	8250DB		71.95	+0.01	RSB7200					1MM FLAT					
		8250DC		71.96	+0.02	RSB7200										
EXC 300	2017	8301DA	6	71.94	STD	RSB7200	72.00	38.00	WP033	CW18	DUAL RING	N1020	DXXXX	P2023	MBNJ6232X2	CSXXXX
XC-W 300	2017-2018	8301DB		71.95	+0.01	RSB7200					1MM FLAT					
		8301DC		71.96	+0.02	RSB7200										
EXC-TPI 300	2018-2022	8304DA	6	71.94	STD	RSB7200	72.00	38.00	WP033	CW18	DUAL RING	N1020	DXXXX	P2023	MBNJ6232X2	CSXXXX
		8304DB		71.95	+0.01	RSB7200					1MM FLAT					
		8304DC		71.96	+0.02	RSB7200										
SX 360	1996-1997	8083DA	6	77.94	STD	RSC7800	74.00	27.00	WP039	CA18	SINGLE RING	N1020	DXXXX	PXXXX	MBXXXX	CSXXXX
MXC 360		8083DB		77.95	+0.01	RSC7800					1MM FLAT					
		8083DC		77.96	+0.02	RSC7800										
		8083D050		78.44	+0.50	RSC7850										
		8083D100		78.94	+1.00	RSC7900										
SX 380	1998-2002	8223DA	6/1	77.94	STD	RSC7800	74.00	27.00	WP039	CA18	SINGLE RING	N1020	DXXXX	PXXXX	MBXXXX	CSXXXX
EXC 380		8223DB		77.95	+0.01	RSC7800					1MM FLAT					
MXC 380		8223DC		77.96	+0.02	RSC7800										
		8223D050		78.44	+0.50	RSC7850										
		8223D100		78.94	+1.00	RSC7900										



KTM 2-STROKE

MODEL	YEARS	PISTON PART #	PISTON PRICECODE	PISTON SIZE	OVERSIZE	RING SET	STROKE	COMPRESSION HEIGHT	PISTON PIN	CLIP	PISTON DETAILS	TOP END BEARING	TOP END GASKET KIT	CONNECTING ROD	MAIN BEARING	CRANKSHAFT
390	1976-1981	8293D050	6/2	82.40	+0.50	RSC8250	74.00	37.70	WP042	CW18	DUAL RING	N1020	DXXXX	PXXXX	MBXXXX	CSXXXX
		8293D100		82.90	+1.00	RSC8300					1MM FLAT				(MAG)	
															MBXXXX	
400	1976-1981	8293D050	6/2	82.40	+0.50	RSC8250	69.00	37.70	WP042	CW18	DUAL RING	N1020	DXXXX	PXXXX	MBXXXX	CSXXXX
		8293D100		82.90	+1.00	RSC8300					1MM FLAT				(MAG)	
															MBXXXX	



KTM 4-STROKE

MODEL	YEARS	PISTON PART #	WÖSSNER COMPR. RATIO	OEM COMPR. RATIO	PISTON PRICECODE	PISTON SIZE	OVERSIZE	RING SET	STROKE	COMPRESSION HEIGHT	PISTON PIN	CLIP	PISTON DETAILS	TOP END GASKET KIT	CONNECTING ROD	MAIN BEARING	CRANKSHAFT		
EXC 250 RACING	2001-2006	8592DA	12.0:1	12.0:1	5/1	74.95	STD	750XDS-3	56.50	25.30	WP029-SP	CW20	ROUND STYLE	DXXXX	P4048	MBNJ206ECP-1	CSXXXX		
		8592DB				74.96	+0.01	750XDS-3					(MAG)						
													MBNJ206ECP-1			(POT)			
SX-F 250	2006-2012	8645DA	12.9:1	12.8:1	5	75.96	STD	TPR76.00	54.80	19.50	WP070-SP	CW16	DOUBLE BRIDGED	DXXXX	P4003	MBNJ206C3	CSXXXX		
EXC-F 250	2007-2013	8645DB				75.97	+0.01	TPR76.00					TPR RING			(MAG)			
XC-F 250	2007-2012	8645DC				75.98	+0.02	TPR76.00											
XCF-W 250		8645D400				79.96	+4.00	800XDS-3										MBNJ206C3	(POT)
SX-F 250	2006-2012	8690DA	14.4:1	12.8:1	5/1	75.96	STD	TPR76.00	54.80	19.50	WP070-SP	CW16	PRO SERIES	DXXXX	P4003	MBNJ206C3	CSXXXX		
EXC-F 250	2007-2013	8690DB				75.97	+0.01	TPR76.00					DOUBLE BRIDGED			(MAG)			
XC-F 250	2007-2012	8690DC				75.98	+0.02	TPR76.00					TPR RING						
XCF-W 250		8690D400				79.96	+4.00	800XDS-3										MBNJ206C3	(POT)
SX-F 250	2013-2015	8865DA	13.9:1	13.9:1	5/1	77.96	STD	RIK78.00	52.30	19.50	WP070-SP	CW16	DOUBLE BRIDGED	DXXXX	P4059	MBNJ206ECP-3	CSXXXX		
EXC-F 250	2014-2021	8865DB				77.97	+0.01	RIK78.00					RIKEN RING			(MAG)			
		8865DC				77.98	+0.02	RIK78.00					GAS PORTING						
																		MBNJ206ECP-3	(POT)
SX-F 250	2013-2015	8979DA	14.23:1	13.9:1	7/1	77.96	STD	RIK78.00	52.30	19.50	WP070-SP	CW16	PRO SERIES	DXXXX	P4059	MBNJ206ECP-3	CSXXXX		
EXC-F 250	2014-2021	8979DB				77.97	+0.01	RIK78.00					DOUBLE BRIDGED			(MAG)			
		8979DC				77.98	+0.02	RIK78.00					RIKEN RING						
													GAS PORTING					MBNJ206ECP-3	(POT)
																		3D DOME MILL	



KTM 4-STROKE

MODEL	YEARS	PISTON PART #	WÖSSNER COMPR. RATIO	OEM COMPR. RATIO	PISTON PRICECODE	PISTON SIZE	OVERSIZE	RING SET	STROKE	COMPRESSION HEIGHT	PISTON PIN	CLIP	PISTON DETAILS	TOP END GASKET KIT	CONNECTING ROD	MAIN BEARING	CRANKSHAFT
SX-F 250	2013-2015	8874DA	14.5:1	13.9:1	5/2	77.96	STD	RIK78.00	52.30	19.50	WP070-SP	CW16	PRO SERIES	DXXXX	P4059	MBNJ206ECP-3	CSXXXX
		8874DB				77.97	+0.01	RIK78.00					DOUBLE BRIDGED			(MAG)	
		8874DC				77.98	+0.02	RIK78.00					RIKEN RING				
													GAS PORTING			MBNJ206ECP-3	
SX-F 250	2016-2022	8923DA	14.4:1	13.9:1	5/2	77.96	STD	RIK78.00	52.30	19.50	WP070-SP	CW16	DOUBLE BRIDGED	DXXXX	P4067	MBNJ206ECP-3	CSXXXX
		8923DB				77.97	+0.01	RIK78.00					RIKEN RING			(MAG)	
		8923DC				77.98	+0.02	RIK78.00					GAS PORTING				
													3D DOME MILL			MBNJ206ECP-3	
SX-F 250	2016-2022	8924DA	14.6:1	13.9:1	5/2	77.95	STD	RIK78.00	52.30	19.60	WP070-SP	CW16	PRO SERIES	DXXXX	P4067	MBNJ206ECP-3	CSXXXX
		8924DB				77.96	+0.01	RIK78.00					DOUBLE BRIDGED			(MAG)	
		8924DC				77.97	+0.02	RIK78.00					RIKEN RING				
													GAS PORTING			MBNJ206ECP-3	
SX-F 350	2011-2022	8870DA	13.5:1	13.5:1	7	87.95	STD	TPR88.00	57.50	20.50	WP072-SP	CW18	SLIPPER STYLE	DXXXX	P4040	MBNJ206ECP-3	CSXXXX
EXC-F350	2020-2022	8870DB		('2011-2015)		87.96	+0.01	TPR88.00					TPR RING		('2011-2012)	(MAG)	
XCF-F350	2016-2022	8870DC				87.97	+0.02	TPR88.00									
XCF-W350	2020-2022		14.0:1											P4061	MBNJ206ECP-3		
			('2016-2019)											DXXXX	('2013-2015)	(POT)	
			14.2:1												P4069		
			('2020-2021)												('2016-2022)		



KTM 4-STROKE



MODEL	YEARS	PISTON PART #	WÖSSNER COMPR. RATIO	OEM COMPR. RATIO	PISTON PRICECODE	PISTON SIZE	OVERSIZE	RING SET	STROKE	COMPRESSION HEIGHT	PISTON PIN	CLIP	PISTON DETAILS	TOP END GASKET KIT	CONNECTING ROD	MAIN BEARING	CRANKSHAFT		
SX-F 350	2011-2022	8810DA	14.5:1	13.5:1	7	87.95	STD	TPR88.00	57.50	20.50	WP072-SP	CW18	PRO SERIES	DXXXX	P4040	MBNJ206ECP-3	CSXXXX		
EXC-F350	2020-2022	8810DB		('2011-2015)		87.96	+0.01	TPR88.00					SLIPPER STYLE					('2011-2012)	(MAG)
XC-F350	2016-2022	8810DC				87.97	+0.02	TPR88.00					TPR RING						
XCF-W350	2020-2022			14.0:1									GAS PORTING					P4061	MBNJ206ECP-3
				('2016-2019)															
				14.2:1															
				('2020-2021)											P4069				
															('2016-2022)				
EXC-F 350	2012-2016	8885DA	12.3:1	12.3:1	7	87.95	STD	TPR88.00	57.50	20.50	WP054-SP	CW18	SLIPPER STYLE	DXXXX	P4040	MBNJ206ECP-3	CSXXXX		
FREERIDE 350	2012-2017	8885DB				87.96	+0.01	TPR88.00					TPR RING					('2012-2013)	(MAG)
XCF-W 350	2012-2016	8885DC				87.97	+0.02	TPR88.00											
															('2014-2016)	(POT)			
EXC-F 350	2017-2019	8941DA	12.5:1	12.3:1	7	87.95	STD	TPR88.00	57.50	20.50	WP054-SP	CW18	SLIPPER STYLE	DXXXX	P4069	MBNJ206ECP-3	CSXXXX		
		8941DB				87.96	+0.01	TPR88.00					TPR RING					(MAG)	
		8941DC				87.97	+0.02	TPR88.00					GAS PORTING						
																			MBNJ206ECP-3
															(POT)				
EXC-F 350	2020-2022	8990DA	13.5:1	13.5:1	7/2	87.96	STD	TPR88.00	57.50	20.50	WP072-SP	CW18	SLIPPER STYLE	DXXXX	P4069	MBNJ206ECP-3	CSXXXX		
		8990DB				87.97	+0.01	TPR88.00					TPR RING					(MAG)	
		8990DC				87.98	+0.02	TPR88.00					GAS PORTING						
															(POT)				
350 LC 4	1992-1994	8506DA	10.0:1	10.0:1	7/1	88.94	STD	890XS3	64.00	26.50	WP017-SP	CW22	ROUND STYLE	DXXXX	PXXXX	MBXXXX	CSXXXX		
400 LC 4	1997	8506DB				88.95	+0.01	890XS3					THREE RING					(MAG)	
		8506DC				88.96	+0.02	890XS3											
																MBXXXX			
																(POT)			



KTM 4-STROKE

MODEL	YEARS	PISTON PART #	WÖSSNER COMPR. RATIO	OEM COMPR. RATIO	PISTON PRICECODE	PISTON SIZE	OVERSIZE	RING SET	STROKE	COMPRESSION HEIGHT	PISTON PIN	CLIP	PISTON DETAILS	TOP END GASKET KIT	CONNECTING ROD	MAIN BEARING	CRANKSHAFT
400 LC 4	1993-1996	8520DA	10.8:1	10.8:1	7/1	94.94	STD	950XSY-3	56.50	26.50	WP009-SP	CW22	SLIPPER STYLE	DXXXX	PXXXX	MBXXXX	CSXXXX
600 LC 4	1988-1992	8520DB				94.95	+0.01	950XSY-3					THREE RING			(MAG)	
		8520DC				94.96	+0.02	950XSY-3								MBXXXX	
400 LC 4	1998-2001	8580DA	11.0:1	11.0:1	7/1	88.94	STD	890XSY-3	64.00	27.50	WP038-SP	CW20	SLIPPER STYLE	DXXXX	P4014	MBNJ306C3	CSXXXX
		8580DB				88.95	+0.01	890XSY-3					THREE RING			(MAG)	
		8580DC				88.96	+0.02	890XSY-3								MBNJ207RC3	
400 LC 4	1998-2001	8636DA	12.5:1	11.0:1	7	88.94	STD	890XSY-3	64.00	27.50	WP038-SP	CW20	PRO SERIES	DXXXX	P4014	MBNJ306C3	CSXXXX
													ROUND STYLE			(MAG)	
																MBNJ207RC3	(POT)
EXC 400	2009-2011	8806DA	11.1:1	11.1:1	7	94.95	STD	RIK95.00	55.50	22.80	WP071-SP	CW19	DOUBLE BRIDGED	DXXXX	P4057	MBSX07E39	CSXXXX
XC-W 400	2009-2010	8806DB				94.96	+0.01	RIK95.00					RIKEN RING			(MAG)	
		8806DC				94.97	+0.02	RIK95.00								MBSX07E39	
EXC 450 RACING	2003-2007	8581DA	11.1:1	11.0:1	7	88.96	STD	890XSY-3	72.00	23.50	WP038-SP	CW20	SLIPPER STYLE	DXXXX	P4048	MBNJ206ECP-1	CSXXXX
EXC-G 450 RACING	2003-2006	8581DB				88.97	+0.01	890XSY-3								(MAG)	
MXC-G 450 RACING	2003-2005	8581DC				88.98	+0.02	890XSY-3									



KTM 4-STROKE

MODEL	YEARS	PISTON PART #	WÖSSNER COMPR. RATIO	OEM COMPR. RATIO	PISTON PRICECODE	PISTON SIZE	OVERSIZE	RING SET	STROKE	COMPRESSION HEIGHT	PISTON PIN	CLIP	PISTON DETAILS	TOP END GASKET KIT	CONNECTING ROD	MAIN BEARING	CRANKSHAFT
EXC-F 450	2021-2022	4070DA	12.75:1		OR4-450-7.2	94.95	STD	RIK95.00			WP028-SP	CW19	DOUBLE BRIDGED				
		4070DB				94.96	+0.01						RIKEN RING				
		4070DC				94.97	+0.02										
EXC 450 R	2008-2011	8707DA	11.9:1	11.9:1	7	94.95	STD	RIK95.00	63.40	22.80	WP037-SP	CW19	SLIPPER STYLE	DXXXX	P4057	MBSX07E39	CSXXXX
XCR-W 450	2008-2009	8707DB				94.96	+0.01	RIK95.00								(MAG)	
XC-W 450 SIX DAYS	2010-2011	8707DC				94.97	+0.02	RIK95.00									
XC-W 450 CHAMPION	2010															MBSX07E39	
EXC 450	2012-2016	8898DA	11.8:1	11.8:1	7	94.95	STD	RIK95.00	63.40	22.80	WP071-SP	CW19	DOUBLE BRIDGED	DXXXX	P4058	MBSX07E39	CSXXXX
EXC-F 450	2017-2021	8898DB				94.96	+0.01	RIK95.00					('2014-2016)			(MAG)	
XC-W 450	2012-2013	8898DC				94.97	+0.02	RIK95.00									
													P4068			MBSX07E39	
SX 450 RACING	2003-2006	8560DA	12.0:1	12.0:1	7	94.96	STD	RIK95.00	63.40	21.60	WP029-SP	CW20	DOUBLE BRIDGED	DXXXX	P4015	MBNJ206ECP-1	CSXXXX
SM-R 450	2004-2007	8560DB				94.97	+0.01	RIK95.00					(MAG)				
		8560DC				94.98	+0.02	RIK95.00								MBNJ206ECP-1	
SX 450 RACING	2003-2006	8571DA	13.0:1	12.0:1	7	94.96	STD	RIK95.00	63.40	21.60	WP073-SP	CW20	PRO SERIES	DXXXX	P4015	MBNJ206ECP-1	CSXXXX
SM-R 450	2004-2007												DOUBLE BRIDGED			(MAG)	
													RIKEN RING				
													GAS PORTING			MBNJ206ECP-1	
SX-F 450	2007-2012	8665DA	12.5:1	12.5:1	7	96.96	STD	RIK97.00	60.80	21.30	WP028-SP	CW19	DOUBLE BRIDGED	DXXXX	P4017	MBNJ206ECP-1	CSXXXX
SXS-F 450	2007-2008	8665DB				96.97	+0.01	RIK97.00					(MAG)				
XC-F 450	2007-2010	8665DC				96.98	+0.02	RIK97.00									
SM-R 450	2008-2012												MBNJ206ECP-1			(POT)	



KTM 4-STROKE

MODEL	YEARS	PISTON PART #	WÖSSNER COMPR. RATIO	OEM COMPR. RATIO	PISTON PRICECODE	PISTON SIZE	OVERSIZE	RING SET	STROKE	COMPRESSION HEIGHT	PISTON PIN	CLIP	PISTON DETAILS	TOP END GASKET KIT	CONNECTING ROD	MAIN BEARING	CRANKSHAFT		
SX-F 450	2007-2012	8715DA	13.5:1	12.5:1	7/1	96.96	STD	RIK97.00	60.80	21.30	WP071-SP	CW19	PRO SERIES	DXXXX	P4017	MBNJ206ECP-1	CSXXXX		
SXS-F 450	2007-2008												DOUBLE BRIDGED					(MAG)	
XC-F 450	2007-2010												RIKEN RING						
SM-R 450	2008-2012												GAS PORTING					MBNJ206ECP-1	
SX-F 450	2013-2022	8868DA	12.6:1	12.6:1	7/1	94.95	STD	RIK95.00	60.80	22.80	WP071-SP	CW19	DOUBLE BRIDGED	DXXXX	P4058	MBNJ206ECP-1	CSXXXX		
SM-R 450	2013-2014	8868DB				94.96	+0.01	RIK95.00							('2013-2015)	('2016-2022)			
SX-F 450 FACTORY EDITION	2013-2016	8868DC		12.75:1		94.97	+0.02	RIK95.00							(MAG)				
			('2020-2022)												P4068				
															('2016-2022)	MBNJ206ECP-1			
																('2016-2022)			
																(POT)			
SX-F 450	2013-2022	8873DA	13.6:1	12.6:1	7/1	94.95	STD	RIK95.00	60.80	22.80	WP071-SP	CW19	PRO SERIES	DXXXX	P4058	MBNJ206ECP-1	CSXXXX		
SM-R 450	2013-2014	8873DB				94.96	+0.01	RIK95.00							('2013-2015)	('2016-2022)			
SX-F 450 FACTORY EDITION	2013-2016	8873DC		12.75:1		94.97	+0.02	RIK95.00							(MAG)				
			('2020-2022)												P4068				
															('2016-2022)	MBNJ206ECP-1			
																('2016-2022)			
																(POT)			
SX-F 505	2008	8705DA	12.5:1	12.5:1	7/1	99.95	STD	1000ADS-2	60.80	21.80	WP073-SP	CW20	DOUBLE BRIDGED	DXXXX	P4055	MBNJ206ECP-2	CSXXXX		
XC-F 505	2009	8705DB					99.96	+0.01								1000ADS-2			(MAG)
		8705DC					99.97	+0.02								1000ADS-2			
																MBNJ206ECP-2			
																(POT)			



KTM 4-STROKE

MODEL	YEARS	PISTON PART #	WÖSSNER COMPR. RATIO	OEM COMPR. RATIO	PISTON PRICECODE	PISTON SIZE	OVERSIZE	RING SET	STROKE	COMPRESSION HEIGHT	PISTON PIN	CLIP	PISTON DETAILS	TOP END GASKET KIT	CONNECTING ROD	MAIN BEARING	CRANKSHAFT									
SX-F 505	2008	8725DA	13.5:1	12.5:1	7/1	99.95	STD	1000ADS-2	60.80	21.80	WP038-SP	CW20	PRO SERIES	DXXXX	P4055	MBNJ206ECP-2	CSXXXX									
XC-F 505	2009	8725DB				99.96	+0.01	1000ADS-2					SLIPPER STYLE			(MAG)										
		8725DC				99.97	+0.02	1000ADS-2					GAS PORTING			MBNJ206ECP-2										
																(POT)										
EXC 500	2012-2016	8821DA	11.8:1	11.8:1	7	94.95	STD	RIK95.00	72.00	22.80	WP071-SP	CW19	DOUBLE BRIDGED	DXXXX	P4051	MBSX07E39	CSXXXX									
EXC-F 500	2017-2019	8821DB				94.96	+0.01	RIK95.00					RIKEN RING		('2012-2013)	(MAG)										
EXC-F 500 SIX DAYS	2020	8821DC				94.97	+0.02	RIK95.00																		
XC-W 500	2012-2016															P4066		MBSX07E39								
														('2014-2016)	(POT)											
EXC-F 500	2020-2022	8976DA	12.9:1	12.75:1	7/1	94.94	STD	RIK95.00	72.00	22.80	WP028DLC	CW19	DOUBLE BRIDGED	DXXXX	P4079-R	MBNJ207ECP-1	CSXXXX									
		8976DB				94.95	+0.01	RIK95.00					RIKEN RING			(MAG)										
		8976DC				94.96	+0.02	RIK95.00					GAS PORTING													
													DLC COATED PIN			MBNJ207ECP-1										
															(POT)											
EXC 525 RACING	2003-2007	8547DA	11.0:1	11.0:1	7/1	94.95	STD	RIK95.00	72.00	23.50	WP073-SP	CW20	DOUBLE BRIDGED	DXXXX	P4048	MBNJ206ECP-1	CSXXXX									
SX 525 RACING		8547DB				94.96	+0.01	RIK95.00					RIKEN RING			(MAG)										
EXC 520	2000-2002	8547DC				94.97	+0.02	RIK95.00																		
SX 520		8547D200																								
SM-R 525	2004-2005																								(POT)	
EXC-G 525 RACING	2003-2006																									
MXC-G 525 RACING	2003-2005																									
SX 525 SUPERMOTO	2005																									
XC-G 525 RACING	2006																									



KTM 4-STROKE

MODEL	YEARS	PISTON PART #	WÖSSNER COMPR. RATIO	OEM COMPR. RATIO	PISTON PRICECODE	PISTON SIZE	OVERSIZE	RING SET	STROKE	COMPRESSION HEIGHT	PISTON PIN	CLIP	PISTON DETAILS	TOP END GASKET KIT	CONNECTING ROD	MAIN BEARING	CRANKSHAFT	
EXC 525 RACING	2003-2007	8637DA	12.5:1	11.0:1	7/1	94.95	STD	RIK95.00	72.00	23.50	WP029-SP	CW20	PRO SERIES	DXXXX	P4048	MBNJ206ECP-1	CSXXXX	
SX 525 RACING		8637DB				94.96	+0.01	RIK95.00					DOUBLE BRIDGED					
EXC 520	2000-2002	8637DC				94.97	+0.02	RIK95.00					RIKEN RING					
SX 520		8637D200											GAS PORTING					
SM-R 525	2004-2005																	
EXC-G 525 RACING	2003-2006																	
MXC-G 525 RACING	2003-2005																	
SX 525 SUPERMOTO	2005																	
XC-G 525 RACING	2006																	
EXC 530 R	2008-2011	8706DA	12.5:1	11.9:1	7	94.96	STD	RIK95.00	72.00	24.40	WP037-SP	CW19	PRO SERIES	DXXXX	P4047	MBSX07E39	CSXXXX	
XCR-W 530	2008-2009	8706DB				94.97	+0.01	RIK95.00					SLIPPER STYLE					
XC-W 530 SIX DAYS	2010-2011	8706DC				94.98	+0.02	RIK95.00					RIKEN RING					
EXC 530 CHAMPIONS EDITION	2010												GAS PORTING					
SXS 540 RACING	2006	8583DA	12.0:1	12.0:1	7/1	99.95	STD	1000ADS-2	68.00	24.50	WP038-SP	CW20	SLIPPER STYLE	DXXXX	P4015	MBXXXX	CSXXXX	
		8583DB				99.96	+0.01	1000ADS-2										(MAG)
		8583DC				99.97	+0.02	1000ADS-2										MBXXXX
																		(POT)
SM-R 560	2006-2007	8704DA	12.0:1	11.0:1	7/1	99.95	STD	1000ADS-2	72.00	23.40	WP038-SP	CW20	PRO SERIES	DXXXX	PXXXX	MBNJ206ECP-1	CSXXXX	
		8704DB				99.96	+0.01	1000ADS-2					SLIPPER STYLE					
		8704DC				99.97	+0.02	1000ADS-2										
													MBNJ206ECP-1					
							(POT)											



KTM 4-STROKE

MODEL	YEARS	PISTON PART #	WÖSSNER COMPR. RATIO	OEM COMPR. RATIO	PISTON PRICECODE	PISTON SIZE	OVERSIZE	RING SET	STROKE	COMPRESSION HEIGHT	PISTON PIN	CLIP	PISTON DETAILS	TOP END GASKET KIT	CONNECTING ROD	MAIN BEARING	CRANKSHAFT	
620 LC 4	1994-1997	8524DA	11.7:1	11.7:1	7/1	100.94	STD	1010XSY-3	76.00	26.43	WP009-SP	CW22	SLIPPER STYLE	DXXXX	P4014	MBNJ207ECS	CSXXXX	
620 DUKE		8524DB				100.95	+0.01	1010XSY-3								(MAG)		
620 SC	1998-2001	8524DC				100.96	+0.02	1010XSY-3										
625 SXC	2002-2007	8524D100				101.94	+1.00	1020XSK-3								MBNJ306C3		
640 LC 4	1998-2007															(POT)		
660 SMC	2003-2009	8524D100	11.7:1	11.7:1	7/1	100.94	STD	1020XSK-3	76.00	26.43	WP009-SP	CW22	SLIPPER STYLE	DXXXX	P4014	MBNJ207ECS	CSXXXX	
																	(MAG)	
																		MBNJ306C3
																		(POT)

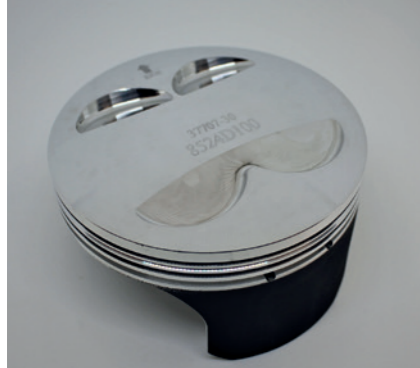

MAICO 2-STROKE

MODEL	YEARS	PISTON PART #	PISTON PRICECODE	PISTON SIZE	OVERSIZE	RING SET	STROKE	COMPRESSION HEIGHT	PISTON PIN	CLIP	PISTON DETAILS	TOP END BEARING	TOP END GASKET KIT	CONNECTING ROD	MAIN BEARING	CRANKSHAFT	
MC 250	1973-1980	8031DA	3/1	66.93	STD	RSB6700	70.00	41.70	WP033	CW18	SINGLE RING	NXXXX	DXXXX	PXXXX	MBXXXX	CSXXXX	
GS 250		8031D025		67.18	+0.25	RSB6725					1MM FLAT						(MAG)
		8031D050		67.43	+0.50	RSB6750					WITH INTAKE WINDOW						
		8031D100		67.93	+1.00	RSB6800											MBXXXX
		8031D150		68.43	+1.50	RSB6850											(POT)
		8031D200		68.93	+2.00	RSB6900											
MC 250	1986-2002	8045D050	3/1	67.43	+0.50	RSB6750	70.00	35.70	WP033	CW18	SINGLE RING	NXXXX	DXXXX	PXXXX	MBXXXX	CSXXXX	
GS 250		8045D100		67.93	+1.00	RSB6800					1MM FLAT						(MAG)
		8045D150		68.43	+1.50	RSB6850											MBXXXX
		8045D200		68.93	+2.00	RSB6900											(POT)
GS 400	1974-1981	8047DA	6	76.92	STD	RSC7700	83.00	41.70	WP039	CA18	SINGLE RING	NXXXX	DXXXX	PXXXX	MBXXXX	CSXXXX	
MC 400		8047D050		77.42	+0.50	RSC7750					1MM FLAT						(MAG)
		8047D100		77.92	+1.00	RSC7800											MBXXXX
		8047D150		78.42	+1.50	RSC7850											(POT)
		8047D200		78.92	+2.00	RSC7900											
MC 440	1973-1980	8099DA	6	81.92	STD	RSC7700	83.00	41.70	WP039	CA18	SINGLE RING	NXXXX	DXXXX	PXXXX	MBXXXX	CSXXXX	
MD 440		8099D050		82.42	+0.50	RSC7750					1MM FLAT						(MAG)
		8099D100		82.92	+1.00	RSC7800											MBXXXX
		8099D150		83.42	+1.50	RSC7850											(POT)
		8099D200		83.92	+2.00	RSC7900											
MC 490	1980	8036DA	6/1	86.42	STD	RSC8650	83.00	41.70	WP042	CW18	SINGLE RING	NXXXX	DXXXX	PXXXX	MBXXXX	CSXXXX	
GS 490		8036D050		86.92	+0.50	RSC8700					1MM FLAT						(MAG)
		8036D100		87.42	+1.00	RSC8750											MBXXXX
		8036D150		87.92	+1.50	RSC8800											(POT)
		8036D200		88.42	+2.00	RSC8850											



ROTAX 2-STROKE

MODEL	YEARS	PISTON PART #	PISTON PRICECODE	PISTON SIZE	OVERSIZE	RING SET	STROKE	COMPRESSION HEIGHT	PISTON PIN	CLIP	PISTON DETAILS	TOP END BEARING	TOP END GASKET KIT	CONNECTING ROD	MAIN BEARING	CRANKSHAFT
SWM 175	1977-1982	8289DA	3/2	61.94	STD	RSB6200	57.50	30.00	WP040	CW18	DUAL RING	NXXXX	DXXXX	PXXXX	MBXXXX	CSXXXX
TnT 175		8289D050		62.44	+0.50	RSB6250					1MM FLAT				(MAG)	
MX 175		8289D100		62.94	+1.00	RSB6300					WITH INTAKE WINDOW					
		8289D150		63.44	+1.50	RSB6350									MXXXXX	
															(POT)	
SWM 250	1979-1982	8290DA	3	73.93	STD	RSB7400	57.50	34.00	WP033	CW18	DUAL RING	NXXXX	DXXXX	PXXXX	MBXXXX	CSXXXX
TnT 250		8290D050		74.43	+0.50	RSB7450					1MM FLAT				(MAG)	
MX 250		8290D100		74.93	+1.00	RSB7500									MXXXXX	
															(POT)	





SHERCO 2-STROKE

MODEL	YEARS	PISTON PART #	PISTON PRICECODE	PISTON SIZE	OVERSIZE	RING SET	STROKE	COMPRESSION HEIGHT	PISTON PIN	CLIP	PISTON DETAILS	TOP END BEARING	TOP END GASKET KIT	CONNECTING ROD	MAIN BEARING	CRANKSHAFT
125 SE-R	2018-2022	8303DA	2	53.93	STD	RSV5400	54.50	29.00	WP032	CW15	DUAL RING	N1007	DXXXX	PXXXX	MBNJ206ECP-1	CSXXXX
125 SC-R	2019	8303DB		53.94	+0.01	RSV5400					SEMI-KEYSTONE				(MAG)	
		8303DC		53.95	+0.02	RSV5400									MBNJ206ECP-1	
250 SE	2014-2016	8308DA	3	66.34	STD	RSB6640	72.00	38.00	WP033	CW18	DUAL RING	N1021	DXXXX	P2020	MBNJ206ECP-1	CSXXXX
250 SE-R		8308DB		66.35	+0.01	RSB6640					1MM FLAT				(MAG)	
		8308DC		66.36	+0.02	RSB6640									MB6206C3	
250 SE	2017-2022	8305DA	3	66.34	STD	RSB6640	72.00	37.50	WP040	CW18	DUAL RING	N1021	DXXXX	P2020	MBNJ206ECP-1	CSXXXX
250 SE-R		8305DB		66.35	+0.01	RSB6640					1MM FLAT				(MAG)	
250 SC-R	2019	8305DC		66.36	+0.02	RSB6640									MB6206C3	
300 SE	2014-2015	8294DA	6/1	71.93	STD	RSB7200	72.00	38.00	WP033	CW18	DUAL RING	N1021	DXXXX	P2020	MBNJ206ECP-1	CSXXXX
300 SE-R		8294DB		71.94	+0.01	RSB7200					1MM FLAT				(MAG)	
		8294DC		71.95	+0.02	RSB7200									MB6206C3	
300 SE	2016-2022	8307DA	6	71.93	STD	RSB7200	72.00	37.50	WP033	CW18	DUAL RING	N1021	DXXXX	P2020	MBNJ206ECP-1	CSXXXX
300 SE-R		8307DB		71.94	+0.01	RSB7200					1MM FLAT				(MAG)	
300 SC-R	2019	8307DC		71.95	+0.02	RSB7200									MB6206C3	



SHERCO 4-STROKE

MODEL	YEARS	PISTON PART #	WÖSSNER COMPR. RATIO	OEM COMPR. RATIO	PISTON PRICECODE	PISTON SIZE	OVERSIZE	RING SET	STROKE	COMPRESSION HEIGHT	PISTON PIN	CLIP	PISTON DETAILS	TOP END GASKET KIT	CONNECTING ROD	MAIN BEARING	CRANKSHAFT		
SE 2.5 I-FR	2008-2013	8905DA	13.2:1	13.2:1	5/1	77.94	STD	RIK78.00	52.20	18.40	WP070-SP	CW16	SLIPPER STYLE	DXXXX	PXXXX	MBNJ206ECP-1	CSXXXX		
250 SEF		8905DB				77.95	+0.01	RIK78.00								(MAG)			
250 SE F-R		8905DC				77.96	+0.02	RIK78.00											
																MBNJ206ECP-1			
																	(POT)		
SE 2.5 I-FR	2014-2018	8959DA	13.4:1	OEM	5/1	75.96	STD	TPR76.00	54.80	18.40	WP059-SP	CW16	SLIPPER STYLE	DXXXX	PXXXX	MBNJ206ECP-1	CSXXXX		
250 SEF		8959DB				75.97	+0.01	TPR76.00								('2014-2016)			
250 SE F-R		8959DC				75.98	+0.02	TPR76.00								(MAG)			
																		MBNJ206ECP-2	
																			('2017-2018)
																			(POT)
250 SC-F	2019-2022	8988DA	13.2:1	13.0:1	5/1	77.96	STD	RIK78.00	54.80	18.40	WP0113-SP	CW16	SLIPPER STYLE	DXXXX	PXXXX	MBNJ206ECP-2	CSXXXX		
		8988DB				77.97	+0.01	RIK78.00					RIKEN RING			(MAG)			
		8988DC				77.98	+0.02	RIK78.00											
																MBNJ206ECP-2			
																			(POT)
SE 300 I-FR	2014-2017	8906DA	12.85:1	12.85:1	7/1	83.94	STD	840XDS	52.25	18.90	WP066-SP	CW16	SLIPPER STYLE	DXXXX	PXXXX	MBXXXX	CSXXXX		
300 SEF		8906DB				83.95	+0.01	840XDS					(MAG)						
300 SE F-R		8906DC				83.96	+0.02	840XDS											
																MBXXXX			
																			(POT)
300 SC-F	2019-2022	TBA				83.94	STD	840XDS	54.80			CW16	SLIPPER STYLE	DXXXX	PXXXX	MBXXXX	CSXXXX		
						83.95	+0.01	840XDS					RIKEN RING			(MAG)			
						83.96	+0.02	840XDS											
																		MBXXXX	
																			(POT)



SUZUKI 2-STROKE



MODEL	YEARS	PISTON PART #	PISTON PRICECODE	PISTON SIZE	OVERSIZE	RING SET	STROKE	COMPRESSION HEIGHT	PISTON PIN	CLIP	PISTON DETAILS	TOP END BEARING	TOP END GASKET KIT	CONNECTING ROD	MAIN BEARING	CRANKSHAFT
RM 65	2003-2005	8196DA	1	44.45	STD	RSV4450	41.60	23.60	WP091	CW12	SINGLE RING	N1036	DXXXX	P2001	MB6304C3	CSXXXX
		8196DB		44.46	+0.01	RSV4450					SEMI-KEYSTONE				(MAG)	
		8196DC		44.47	+0.02	RSV4450									MB6304C3	
		8196DD		44.48	+0.03	RSV4450									(POT)	
RM 80	1977-1981	8226DA	1/1	48.95	STD	RSB4900	42.00	WP091	CW12	SINGLE RING	NXXXX	DXXXX	PXXXX	MBXXXX	CSXXXX	
DS 80	1978-2000	8226D050		49.45	+0.50	RSB4950				1MM FLAT				(MAG)		
		8226D100		49.95	+1.00	RSB5000								MBXXXX		
		8226D150		50.45	+1.50	RSB5050								(POT)		
RM 80	1986-1987	8227DA	1/1	47.45	STD	RSB4750	46.80	WP058	CW14	SINGLE RING	N1036	DXXXX	PXXXX	MB6304C3	CSXXXX	
		8227D050		47.95	+0.50	RSB4800				1MM FLAT				(MAG)		
		8227D100		48.45	+1.00	RSB4850								MB6204C3		
		8227D150		48.95	+1.50	RSB4900								(POT)		
RM 80	1989-1990	8191D100	1/1	48.95	+1.00	RSB4900	46.80	WP058	CW14	SINGLE RING	N1036	DXXXX	PXXXX	MB6304C3	CSXXXX	
		8191D150		49.45	+1.50	RSB4950				1MM FLAT				(MAG)		
RM 80 USA BORE 82cc	1991-2001	8270DA	1/1	47.45	STD	RSB4750	46.80	WP058	CW14	SINGLE RING	N1036	DXXXX	PXXXX	MB6304C3	CSXXXX	
		8270D050		47.95	+0.50	RSB4800				1MM FLAT				(MAG)		
		8270D100		48.45	+1.00	RSB4850								MB6204C3		
		8270D150		48.95	+1.50	RSB4900								(POT)		
		8270D200		49.45	+2.00	RSB4950										



SUZUKI 2-STROKE



MODEL	YEARS	PISTON PART #	PISTON PRICECODE	PISTON SIZE	OVERSIZE	RING SET	STROKE	COMPRESSION HEIGHT	PISTON PIN	CLIP	PISTON DETAILS	TOP END BEARING	TOP END GASKET KIT	CONNECTING ROD	MAIN BEARING	CRANKSHAFT
RM 80 INTERNATIONAL BORE 79cc	1991-2001	8231DA	1/1	46.45	STD	RSB4650	46.80	27.00	WP058	CW14	SINGLE RING	N1036	DXXXX	PXXXX	MB6304C3	CSXXXX
											1MM FLAT					
RM 85	2002-2022	8103DA	1	47.95	STD	RSV4800	46.80	27.00	WP058	CW14	SINGLE RING	N1006	DXXXX	P2007	MB6304C3	CSXXXX
		8103DB		47.96	+0.01	RSV4800					SEMI-KEYSTONE					
		8103DC		47.97	+0.02	RSV4800										
		8103D050		48.45	+0.50	RSB4850										
		8103D100		48.95	+1.00	RSB4900										
		8103D200		49.95	+2.00	RSB5000										
		8103D500		52.95	+5.00	RSB5300										
RM 100	2003	8254DA	1	52.45	STD	RSB5250	45.80	26.00	WP025	CW14	SINGLE RING	N1007	DXXXX	P2005	MB6304C3	CS2005
		8254D050		52.95	+0.50	RSB5300					1MM FLAT					
		8254D100		53.45	+1.00	RSB5350										
		8254D150		53.95	+1.50	RSB5400										
		8254D200		54.45	+2.00	RSB5450										
RM 125	1977-1980	8192DA	2/1	53.94	STD	RSB5400	54.00	30.50	WP025	CW14	DUAL RING	N1008	DXXXX	PXXXX	MBXXXX	CSXXXX
		8192D050		54.44	+0.50	RSB5450					1MM FLAT					
		8192D100		54.94	+1.00	RSB5500										
		8192D150		55.44	+1.50	RSB5550										
		8192D200		55.94	+2.00	RSB5600										



SUZUKI 2-STROKE

MODEL	YEARS	PISTON PART #	PISTON PRICECODE	PISTON SIZE	OVERSIZE	RING SET	STROKE	COMPRESSION HEIGHT	PISTON PIN	CLIP	PISTON DETAILS	TOP END BEARING	TOP END GASKET KIT	CONNECTING ROD	MAIN BEARING	CRANKSHAFT
RM 125	1981-1984	8124DA	2/1	53.94	STD	RSB5400	54.00	29.50	WP025	CW14	DUAL RING	N1008	DXXXX	PXXXX	MBXXXX	CSXXXX
		8124D050		54.44	+0.50	RSB5450					1MM FLAT				(MAG)	
		8124D075		54.69	+0.75	RSB5475										
		8124D100		54.94	+1.00	RSB5500									MBXXXX	
		8124D150		55.44	+1.50	RSB5550									(POT)	
		8124D200		55.94	+2.00	RSB5600										
RM 125	1985-1986	8123DA	2/1	53.94	STD	RSB5400	54.00	29.50	WP025	CW14	DUAL RING	N1008	DXXXX	PXXXX	MBXXXX	CSXXXX
		8123D050		54.44	+0.50	RSB5450					1MM FLAT				(MAG)	
		8123D100		54.94	+1.00	RSB5500										
		8123D150		55.44	+1.50	RSB5550									MBXXXX	
															(POT)	
RM 125	1987	8122D050	2/1	54.44	+0.50	RSB5450	54.00	29.50	WP025	CW14	SINGLE RING	N1008	DXXXX	P2015	MB6322C3	CSXXXX
		8122D100		54.94	+1.00	RSB5500					1MM FLAT				(MAG)	
		8122D200		55.94	+2.00	RSB5600										
															MB6205C3	
														(POT)		
RM 125	1988	8138D050	2/1	54.44	+0.50	RSB5450	54.00	29.50	WP032	CW15	SINGLE RING	N1010	DXXXX	P2015	MB6322C3	CSXXXX
		8138D200		55.94	+2.00	RSB5600					1MM FLAT				(MAG)	
															(POT)	



SUZUKI 2-STROKE



MODEL	YEARS	PISTON PART #	PISTON PRICECODE	PISTON SIZE	OVERSIZE	RING SET	STROKE	COMPRESSION HEIGHT	PISTON PIN	CLIP	PISTON DETAILS	TOP END BEARING	TOP END GASKET KIT	CONNECTING ROD	MAIN BEARING	CRANKSHAFT		
RM 125	1989-1999	8055DA	2	53.95	STD	RSB5400	54.00	29.50	WP032	CW15	SINGLE RING	N1010	DXXXX	P2015	MB6322C4	CSXXXX		
		8055DB		53.96	+0.01	RSB5400					1MM FLAT						(*1989-1996)	(MAG)
		8055DC		53.97	+0.02	RSB5400												
		8055D050		54.45	+0.50	RSB5450											P2014	MB6322C4
		8055D100		54.95	+1.00	RSB5500											(*1997-1998)	(POT)
		8055D150		55.45	+1.50	RSB5550												
		8055D200		55.95	+2.00	RSB5600											P2013	
						(*1999-2000)												
RM 125	2000-2003	8061DA	2	53.95	STD	RSB5400	54.50	29.50	WP032	CW15	SINGLE RING	N1010	DXXXX	P2013	MB6322C4	CSXXXX		
		8061DB		53.96	+0.01	RSB5400					1MM FLAT							(MAG)
		8061DC		53.97	+0.02	RSB5400												
		8061D050		54.45	+0.50	RSB5450												MB6322C4
		8061D100		54.95	+1.00	RSB5500												(POT)
		8061D200		55.95	+2.00	RSB5600												
RM 125	2004-2011	8098DA	2	53.95	STD	RSB5400	54.50	29.50	WP032	CW15	SINGLE RING	N1010	DXXXX	P2016	MB6322C4	CSXXXX		
		8098DB		53.96	+0.01	RSB5400					1MM FLAT							(MAG)
		8098DC		53.97	+0.02	RSB5400												
		8098D200		55.95	+2.00	RSB5600												MB6322C4
		8098D400		57.95	+4.00	RSB5800												(POT)
TS 125	1971-1981	8146DA	2/1	55.94	STD	RSB5600	50.00	29.00	WP025	CW14	DUAL RING	NXXXX	DXXXX	PXXXX	MBXXXX	CSXXXX		
RV 125	1974-1978	8146D050		56.44	+0.50	RSB5650					1MM FLAT							(MAG)
TS 125 ER	1979-1981	8146D100		56.94	+1.00	RSB5700												
TS 125 X	1984-1989	8146D150		57.44	+1.50	RSB5750												MBXXXX
		8146D200		57.94	+2.00	RSB5800												(POT)



SUZUKI 2-STROKE



MODEL	YEARS	PISTON PART #	PISTON PRICECODE	PISTON SIZE	OVERSIZE	RING SET	STROKE	COMPRESSION HEIGHT	PISTON PIN	CLIP	PISTON DETAILS	TOP END BEARING	TOP END GASKET KIT	CONNECTING ROD	MAIN BEARING	CRANKSHAFT
RG 125	1985-1991	8028DA	2/1	53.94	STD	RSB5400	54.00	28.00	WP025	CW14	DUAL RING	NXXXX	DXXXX	PXXXX	MBXXXX	CSXXXX
		8028D050		54.44	+0.50	RSB5450					1MM FLAT				(MAG)	
		8028D100		54.94	+1.00	RSB5500										
		8028D150		55.44	+1.50	RSB5550									MBXXXX	
		8028D200		55.94	+2.00	RSB5600									(POT)	
TSR 125	1989-1995	8009DA	2	55.94	STD	RSB5600	50.00	28.50	WP036	CW16	DUAL RING	N1020	DXXXX	PXXXX	MBXXXX	CSXXXX
		8009D050		56.44	+0.50	RSB5650					1MM FLAT				(MAG)	
		8009D100		56.94	+1.00	RSB5700										
		8009D150		57.44	+1.50	RSB5750									MBXXXX	
		8009D200		57.94	+2.00	RSB5800									(POT)	
PE 175	1980-1984	8193DA	3/1	61.94	STD	RSB6200	57.00	31.80	WP041	CW16	DUAL RING	N1016	DXXXX	PXXXX	MBXXXX	CSXXXX
		8193D050		62.44	+0.50	RSB6250					1MM FLAT				(MAG)	
		8193D100		62.94	+1.00	RSB6300										
		8193D150		63.44	+1.50	RSB6350									MBXXXX	
		8193D200		63.94	+2.00	RSB6400									(POT)	
TS 200 R	ALL YEARS	8046D100	3	66.93	+1.00	RSB6700	56.80	28.50	WP033	CW18	DUAL RING	N1016	DXXXX	PXXXX	MBXXXX	CSXXXX
											1MM FLAT				(MAG)	
															MBXXXX	
															(POT)	
TS 250	1973-1981	8204D100	3/1	70.94	+1.00	RSB7100	64.00	34.00	WP033	CW18	DUAL RING	N1024	DXXXX	PXXXX	MBXXXX	CSXXXX
DS 250	1980	8204D200		71.94	+2.00	RSB7200					1MM FLAT				(MAG)	
RL 250	1974-1975															
TM 250	1973-1975														MBXXXX	
															(POT)	



SUZUKI 2-STROKE



MODEL	YEARS	PISTON PART #	PISTON PRICECODE	PISTON SIZE	OVERSIZE	RING SET	STROKE	COMPRESSION HEIGHT	PISTON PIN	CLIP	PISTON DETAILS	TOP END BEARING	TOP END GASKET KIT	CONNECTING ROD	MAIN BEARING	CRANKSHAFT
RM 250	1977-1981	8194DA	3/1	66.94	STD	RSB6700	70.00	37.00	WP033	CW18	DUAL RING	N1022	DXXXX	PXXXX	MBXXXX	CSXXXX
PE 250		8194D050		67.44	+0.50	RSB6750					1MM FLAT				(MAG)	
		8194D100		67.94	+1.00	RSB6800										
		8194D150		68.44	+1.50	RSB6850									MBXXXX	
		8194D200		68.94	+2.00	RSB6900									(POT)	
RM 250	1982-1985	8159DA	3/1	69.94	STD	RSB7000	64.00	32.80	WP033	CW18	SINGLE RING	N1022	DXXXX	PXXXX	MB6305C3	CSXXXX
		8159D050		70.44	+0.50	RSB7050					1MM FLAT				(MAG)	
		8159D075		70.69	+0.75	RSB7075										
		8159D100		70.94	+1.00	RSB7100									MB6206C3	
		8159D150		71.44	+1.50	RSB7150									(POT)	
		8159D200		71.94	+2.00	RSB7200										
RM 250	1986	8158DA	3/1	66.94	STD	RSB6700	70.00	37.00	WP033	CW18	SINGLE RING	N1022	DXXXX	PXXXX	MB6305C3	CSXXXX
		8158D100		67.94	+1.00	RSB6800					1MM FLAT				(MAG)	
		8158D150		68.44	+1.50	RSB6850									MB6206C3	
															(POT)	
RM 250	1987-1988	8157DA	3/1	66.94	STD	RSB6700	70.00	37.00	WP033	CW18	SINGLE RING	N1022	DXXXX	PXXXX	MB6305C3	CSXXXX
		8157D200		68.94	+2.00	RSB6900					1MM FLAT				(MAG)	
															MB6206C3	
																(POT)



SUZUKI 2-STROKE



MODEL	YEARS	PISTON PART #	PISTON PRICECODE	PISTON SIZE	OVERSIZE	RING SET	STROKE	COMPRESSION HEIGHT	PISTON PIN	CLIP	PISTON DETAILS	TOP END BEARING	TOP END GASKET KIT	CONNECTING ROD	MAIN BEARING	CRANKSHAFT
RM 250	1989-1995	8022DA	3	66.94	STD	RSB6700	70.80	37.00	WP033	CW18	DUAL RING	N1022	DXXXX	P2027	MB6305C3	CSXXXX
RMX 250	1989-2000	8022DB		66.95	+0.01	RSB6700					1MM FLAT					
		8022DC		66.96	+0.02	RSB6700										
		8022D050		67.44	+0.50	RSB6750										
		8022D100		67.94	+1.00	RSB6800										
		8022D200		68.94	+2.00	RSB6900										
RM 250	1996-1997	8058DA	3/1	66.34	STD	RSB6640	72.00	38.00	WP033	CW18	DUAL RING	N1022	DXXXX	P2026	MB6328C3	CSXXXX
		8058DB		66.35	+0.01	RSB6640					1MM FLAT					
		8058DC		66.36	+0.02	RSB6640					WITH INTAKE WINDOW					
RM 250	1998	8140DA	3/1	66.34	STD	RSB6640	72.00	38.00	WP033	CW18	DUAL RING	N1022	DXXXX	P2026	MB6328C3	CSXXXX
		8140DB		66.35	+0.01	RSB6640					1MM FLAT					
		8140DC		66.36	+0.02	RSB6640										
RM 250	1999	8058DA	3/1	66.34	STD	RSB6640	72.00	38.00	WP033	CW18	DUAL RING	N1022	DXXXX	P2026	MB6328C3	CSXXXX
		8058DB		66.35	+0.01	RSB6640					1MM FLAT					
		8058DC		66.36	+0.02	RSB6640					WITH INTAKE WINDOW					



SUZUKI 2-STROKE

MODEL	YEARS	PISTON PART #	PISTON PRICECODE	PISTON SIZE	OVERSIZE	RING SET	STROKE	COMPRESSION HEIGHT	PISTON PIN	CLIP	PISTON DETAILS	TOP END BEARING	TOP END GASKET KIT	CONNECTING ROD	MAIN BEARING	CRANKSHAFT	
RM 250	2000-2002	8059DA	3/1	66.34	STD	RSB6640	72.00	38.00	WP033	CW18	DUAL RING	N1022	DXXXX	P2026	MB6328C3	CSXXXX	
		8059DB		66.35	+0.01	RSB6640					1MM FLAT				(MAG)		
		8059DC		66.36	+0.02	RSB6640					WITH INTAKE WINDOW						
		8059D210		68.44	+2.10	RSB6850									MB6328C3		
																(POT)	
RM 250	2003-2012	8086DA	3	66.34	STD	RSB6640	72.00	38.00	WP033	CW18	DUAL RING	N1022	DXXXX	P2025	MB6328C3	CSXXXX	
		8086DB		66.35	+0.01	RSB6640					1MM FLAT				(MAG)		
		8086DC		66.36	+0.02	RSB6640					WITH INTAKE WINDOW						
		8086D060		66.94	+0.60	RSB6700									MB6328C3		
		8086D110		67.44	+1.10	RSB6750									(POT)		
		8086D210		68.44	+2.10	RSB6850											
		8086D560		71.94	+5.60	RSB7200											
TSX 250	1986-1987	8013DA	3/1	69.93	STD	RSB7000	64.00	31.00	WP033	CW18	DUAL RING	NXXXX	DXXXX	PXXXX	MBXXXX	CSXXXX	
RH 240		8013D050		70.43	+0.50	RSB7050					1MM FLAT				(MAG)		
TSX 240		8013D100		70.93	+1.00	RSB7100											
		8013D200		71.93	+2.00	RSB7200									MBXXXX		
																(POT)	
RM 500	1982-1985	8271DA	6/1	88.40	STD	RSC8850	80.00	41.50	WP042	CW18	SINGLE RING	NXXXX	DXXXX	PXXXX	MBXXXX	CSXXXX	
		8271D050		88.90	+0.50	RSC8900					1MM FLAT				(MAG)		
		8271D100		89.40	+1.00	RSC8950											
																	MBXXXX
																(POT)	



SUZUKI 4-STROKE

MODEL	YEARS	PISTON PART #	WÖSSNER COMPR. RATIO	OEM COMPR. RATIO	PISTON PRICECODE	PISTON SIZE	OVERSIZE	RING SET	STROKE	COMPRESSION HEIGHT	PISTON PIN	CLIP	PISTON DETAILS	TOP END GASKET KIT	CONNECTING ROD	MAIN BEARING	CRANKSHAFT
RM-Z 250	2004-2006	8582DA	12.6:1	12.6:1	5	76.96	STD	RIK77.00D	53.60	19.60	WP059-SP	CW16	SLIPPER STYLE	DXXXX	P4002	MB6206RSI	CSXXXX
		8582DB				76.97	+0.01	RIK77.00D					RIKEN RING			(MAG)	
		8582DC				76.98	+0.02	RIK77.00D								MB6206RSI	
													(POT)				
RM-Z 250	2004-2006	8661DA	13.2:1	12.6:1	5/1	76.96	STD	RIK77.00D	53.60	19.60	WP059-SP	CW16	PRO SERIES	DXXXX	P4002	MB6206RSI	CSXXXX
		8661DB				76.97	+0.01	RIK77.00D					SLIPPER STYLE			(MAG)	
		8661DC				76.98	+0.02	RIK77.00D					RIKEN RING				
													MB6206RSI				
				(POT)													
RM-Z 250	2007-2009	8666DA	13.4:1	13.4:1	4/1	76.96	STD	RIK77.00D	53.60	19.60	WP070-SP	CW16	DOUBLE BRIDGED	DXXXX	P4004	MB830046-14	CSXXXX
		8666DB				76.97	+0.01	RIK77.00D					RIKEN RING			(MAG)	
		8666DC				76.98	+0.02	RIK77.00D								MB830046-14	
													(POT)				
RM-Z 250	2007-2009	8672DA	13.9:1	13.4:1	5/1	76.96	STD	RIK77.00D	53.60	19.60	WP070-SP	CW16	PRO SERIES	DXXXX	P4004	MB830046-14	CSXXXX
		8672DB				76.97	+0.01	RIK77.00D					DOUBLE BRIDGED			(MAG)	
		8672DC				76.98	+0.02	RIK77.00D					RIKEN RING				
													GAS PORTING			MB830046-14	
				(POT)													
RM-Z 250	2010-2022	8781DA	13.6:1	13.4:1	5	76.96	STD	RIK77.00D	53.60	19.60	WP070-SP	CW16	DOUBLE BRIDGED	DXXXX	P4004	MB830046-20	CSXXXX
		8781DB	('2010-2015)	('2010-2015)		76.97	+0.01	RIK77.00D					RIKEN RING			(MAG)	
		8781DC				76.98	+0.02	RIK77.00D					GAS PORTING				
			13.75:1	13.75:1												MB830046-20	
		('2016-2022)	('2016-2022)					(POT)									



SUZUKI 4-STROKE

MODEL	YEARS	PISTON PART #	WÖSSNER COMPR. RATIO	OEM COMPR. RATIO	PISTON PRICECODE	PISTON SIZE	OVERSIZE	RING SET	STROKE	COMPRESSION HEIGHT	PISTON PIN	CLIP	PISTON DETAILS	TOP END GASKET KIT	CONNECTING ROD	MAIN BEARING	CRANKSHAFT	
RM-Z 250	2010-2022	8795DA	14.0:1	13.4:1	5	76.96	STD	RIK77.00D	53.60	19.60	WP070-SP	CW16	PRO SERIES	DXXXX	P4004	MB830046-20	CSXXXX	
		8795DB		('2010-2015)		76.97	+0.01	RIK77.00D					DOUBLE BRIDGED			(MAG)		
		8795DC				76.98	+0.02	RIK77.00D					RIKEN RING					
				13.75:1												MB830046-20		
				('2016-2022)												(POT)		
DR 350	1990-1999	8600DA	9.0:1	9.0:1	5/1	78.94	STD	790XDS-3	71.20	25.00	WP038-SP	CW20	ROUND STYLE	DXXXX	P4004	MB6306C3	CSXXXX	
		8600D100					79.94	+1.00								800XDS-3		(MAG)
		8600D200					80.94	+2.00								810XSY-3		
		8600D300					81.94	+3.00								820XSY-3		MB6207C3
		8600D400					82.94	+4.00								830XSY-3		(POT)
DR-Z 400	2000-2022	8563DA	12.2:1	12.2:1	7	89.94	STD	GNH90.00	62.60	25.30	WP029-SP	CW20	SLIPPER STYLE	DXXXX	P4009	MB6306R/R3	CSXXXX	
DR-Z 400 SM		8563DB					89.95	+0.01					GNH90.00			NAPPIER SECOND RING		(MAG)
		8563DC					89.96	+0.02					GNH90.00			THREE RING		
		8563D400					93.94	+4.00					940XSY-3					MB6306R/R3
		8563D550					95.44	+5.50					955XSY-3					(POT)
DR-Z 400	2000-2022	8567DA	13.5:1	12.2:1	7	89.94	STD	GNH90.00	62.60	25.30	WP029-SP	CW20	PRO SERIES	DXXXX	P4009	MB6306R/R3	CSXXXX	
DR-Z 400 SM		8567DB					89.95	+0.01					GNH90.00			SLIPPER STYLE		(MAG)
																NAPPIER SECOND RING		
																THREE RING		MB6306R/R3
																GAS PORTING		(POT)
RM-Z 450	2005-2007	8606DA	12.0:1	12.0:1	7	95.46	STD	955XSY	62.60	22.30	WP037-SP	CW19	SLIPPER STYLE	DXXXX	P4012	MB83C072C	CSXXXX	
		8606DB					95.47	+0.01								955XSY		(MAG)
		8606DC					95.48	+0.02								955XSY		
		8606D450					99.96	+4.50								1000ADS-2		MB830053-4
																		(POT)



SUZUKI 4-STROKE

MODEL	YEARS	PISTON PART #	WÖSSNER COMPR. RATIO	OEM COMPR. RATIO	PISTON PRICECODE	PISTON SIZE	OVERSIZE	RING SET	STROKE	COMPRESSION HEIGHT	PISTON PIN	CLIP	PISTON DETAILS	TOP END GASKET KIT	CONNECTING ROD	MAIN BEARING	CRANKSHAFT
RM-Z 450	2005-2007	8616DA	13.5:1	12.0:1	7/1	95.46	STD	955XSY	62.60	22.30	WP071-SP	CW19	PRO SERIES	DXXXX	P4012	MB83C072C	CSXXXX
		8616DB				95.47	+0.01	955XSY					DOUBLE BRIDGED				
													GAS PORTING				
RM-Z 450	2008-2012	8716DA	12.2:1	12.0:1	7	95.96	STD	RIK96.00E	62.10	23.10	WP037-SP	CW19	SLIPPER STYLE	DXXXX	P4013	MB83C072C	CSXXXX
RMX 450 Z	2010-2019	8716DB				95.97	+0.01	RIK96.00E					RIKEN RING				
		8716DC				95.98	+0.02	RIK96.00E									
RM-Z 450	2008-2012	8717DA	13.5:1	12.0:1	7	95.96	STD	RIK96.00E	62.10	23.10	WP071-SP	CW19	PRO SERIES	DXXXX	P4012	MB83C072C	CSXXXX
RMX 450 Z	2010-2019	8717DB				95.97	+0.01	RIK96.00E					DOUBLE BRIDGED				
		8717DC				95.98	+0.02	RIK96.00E					RIKEN RING				
RM-Z 450	2013-2018	8886DA	12.5:1	12.5:1	7	95.96	STD	RIK96.00E	62.10	22.90	WP071-SP	CW19	SLIPPER STYLE	DXXXX	P4062	MB83C072C	CSXXXX
		8886DB				95.97	+0.01	RIK96.00E					RIKEN RING				
		8886DC				95.98	+0.02	RIK96.00E									
RM-Z 450	2019-2022	8956DA	12.7:1	12.5:1	7/1	95.96	STD	RIK96.00E	62.10	22.90	WP028-SP	CW19	SLIPPER STYLE	DXXXX	P4062	MB83C072C	CSXXXX
		8956DB				95.97	+0.01	RIK96.00E					RIKEN RING				
		8956DC				95.98	+0.02	RIK96.00E									



SUZUKI 4-STROKE

MODEL	YEARS	PISTON PART #	WÖSSNER COMPR. RATIO	OEM COMPR. RATIO	PISTON PRICECODE	PISTON SIZE	OVERSIZE	RING SET	STROKE	COMPRESSION HEIGHT	PISTON PIN	CLIP	PISTON DETAILS	TOP END GASKET KIT	CONNECTING ROD	MAIN BEARING	CRANKSHAFT	
RM-Z 450	2019-2022	8962DA	13.2:1	12.5:1	7	95.95	STD	RIK96.00E	62.10	23.70	WP028-SP	CW19	PRO SERIES	DXXXX	P4062	MB83C072C	CSXXXX	
		8962DB				95.96	+0.01	RIK96.00E					DOUBLE BRIDGED					(MAG)
		8962DC				95.97	+0.02	RIK96.00E					RIKEN RING					
													GAS PORTING					MB830053-4
DR 600	1985-1989	8503DA	10.0:1	8.5:1	7	94.94	STD	950XS3-3	85.00	28.90	WP024-SP	CW23	PRO SERIES	DXXXX	PXXXX	MBXXXX	CSXXXX	
SP 600 DJEBEL	8503D100	95.94				+1.00	960XS3-3	ROUND STYLE					(MAG)					
DR 650	1990-1995	8503D150				96.44	+1.50	965XS3-3					THREE RING					
		8503D200				96.94	+2.00	970XS3-3								MBXXXX		
DR 650 SE	1996-2009	8591DA	10.5:1	9.5:1	7/1	99.94	STD	GNH100.00	82.00	28.70	WP024-SP	CW23	PRO SERIES	DXXXX	PXXXX	MBXXXX	CSXXXX	
		8591DB				99.95	+1.00	GNH100.00					SLIPPER STYLE			(MAG)		
		8591DC				99.96	+0.02	GNH100.00					NAPPIER SECOND RING					
													THREE RING			MBXXXX		



TM 2-STROKE

MODEL	YEARS	PISTON PART #	PISTON PRICECODE	PISTON SIZE	OVERSIZE	RING SET	STROKE	COMPRESSION HEIGHT	PISTON PIN	CLIP	PISTON DETAILS	TOP END BEARING	TOP END GASKET KIT	CONNECTING ROD	MAIN BEARING	CRANKSHAFT		
MX 85	2008-2022	8285DA	1	47.90	STD	RSV4800	47.00	24.00	WP124	CW13	SINGLE RING	NXXXX	DXXXX	P2068	MBXXXX	CSXXXX		
		8285DB		47.91	+0.01	RSV4800					SEMI-KEystone				(MAG)			
		8285DC		47.92	+0.02	RSV4800									MBXXXX			
											(POT)							
MX 125	1992-2019	8135DA	2	53.94	STD	RSB5400	54.50	29.00	WP032	CW15	DUAL RING	NXXXX	DXXXX	P2066	MB6322C4	CSXXXX		
EN 125		8135DB		53.95	+0.01	RSB5400					1MM FLAT				(*1999-2012)			
		8135DC		53.96	+0.02	RSB5400									MBNJ206			
		8135DD		53.97	+0.03	RSB5400									(*2013-2019)			
		8135DE		53.98	+0.04	RSB5400									(MAG)			
															MB6205C4			
						(*1999-2012)												
						MB6305C3												
						(*2013-2014)												
						(POT)												
MX 125	2020-2022	8314DA	2	53.94	STD	RSV5400	54.50	29.10	WP067	CW15	DUAL RING	NXXXX	DXXXX	PXXXX	MBXXXX	CSXXXX		
EN 125		8314DB		53.95	+0.01	RSV5400					SEMI-KEystone				(MAG)			
		8314DC		53.96	+0.02	RSV5400									MBXXXX			
															(POT)			
MX 144	2008-2019	8297DA	2	55.93	STD	RSV5600	58.20	29.10	WP032	CW15	SINGLE RING	NXXXX	DXXXX	P2067	MBXXXX	CSXXXX		
EN 144											SEMI-KEystone				(MAG)			
																		MBXXXX
																		(POT)



TM 2-STROKE

MODEL	YEARS	PISTON PART #	PISTON PRICECODE	PISTON SIZE	OVERSIZE	RING SET	STROKE	COMPRESSION HEIGHT	PISTON PIN	CLIP	PISTON DETAILS	TOP END BEARING	TOP END GASKET KIT	CONNECTING ROD	MAIN BEARING	CRANKSHAFT
MX 144	2020-2022	8316DA	2	55.94	STD	RSV5600	58.20	29.10	WP032	CW15	SINGLE RING	NXXXX	DXXXX	PXXXX	MBXXXX	CSXXXX
EN 144		8316DB		55.95	+0.01	RSV5600					SEMI-KEYSTONE				(MAG)	
		8316DC		55.96	+0.02	RSV5600									MBXXXX	
															(POT)	
MX 250	1999-2019	8136DA	3/1	66.33	STD	RSB6640	72.00	38.00	WP033	CW18	DUAL RING	NXXXX	DXXXX	P2074	MBXXXX	CSXXXX
EN 250		8136DB		66.34	+0.01	RSB6640					1MM FLAT			('2006-2019')	(MAG)	
		8136DC		66.35	+0.02	RSB6640								MBXXXX		
		8136DD		66.36	+0.03	RSB6640								(POT)		
MX 250 TI	2020-2022	8313DA	3	66.34	STD	RSB6640	72.00	38.00	WP033	CW18	DUAL RING	NXXXX	DXXXX	P2074	MBXXXX	CSXXXX
EN 250 TI		8313DB		66.35	+0.01	RSB6640					1MM FLAT				(MAG)	
		8313DC		66.36	+0.02	RSB6640								MBXXXX		
														(POT)		
MX 300	2002-2019	8213DA	6/1	71.93	STD	RSB7200	73.70	38.00	WP033	CW18	SINGLE RING	NXXXX	DXXXX	PXXXX	MBXXXX	CSXXXX
EN 300		8213DB		71.94	+0.01	RSB7200					1MM FLAT				(MAG)	
		8213DC		71.95	+0.02	RSB7200									MBXXXX	
															(POT)	
MX 300	2002-2019	8295DA	6/1	71.93	STD	RST7200	73.70	38.00	WP033	CW18	DUAL RING	NXXXX	DXXXX	PXXXX	MBXXXX	CSXXXX
EN 300		8295DB		71.94	+0.01	RST7200					1.2MM FLAT				(MAG)	
		8295DC		71.95	+0.02	RST7200									MBXXXX	
															(POT)	



TM 2-STROKE

MODEL	YEARS	PISTON PART #	PISTON PRICECODE	PISTON SIZE	OVERSIZE	RING SET	STROKE	COMPRESSION HEIGHT	PISTON PIN	CLIP	PISTON DETAILS	TOP END BEARING	TOP END GASKET KIT	CONNECTING ROD	MAIN BEARING	CRANKSHAFT
EN 300 TSI	2020-2022	8312DA	6/1	71.94	STD	RSB7200	72.00	38.00	WP039	CW18	DUAL RING	NXXXX	DXXXX	PXXXX	MBXXXX	CSXXXX
		8312DB		71.95	+0.01	RSB7200					1MM FLAT				(MAG)	
		8312DC		71.96	+0.02	RSB7200									MBXXXX	
											(POT)					





TM 4-STROKE

MODEL	YEARS	PISTON PART #	WÖSSNER COMPR. RATIO	OEM COMPR. RATIO	PISTON PRICECODE	PISTON SIZE	OVERSIZE	RING SET	STROKE	COMPRESSION HEIGHT	PISTON PIN	CLIP	PISTON DETAILS	TOP END GASKET KIT	CONNECTING ROD	MAIN BEARING	CRANKSHAFT
MX 250 F	2007-2010	8653DA	OEM	OEM	5/1	76.96	STD	RIK77.00D3	53.60	22.40	WP059-SP	CW16	SLIPPER STYLE	DXXXX	PXXXX	MBXXXX	CSXXXX
EN 250 F		8653DB				76.97	+0.01	RIK77.00D3					RIKEN RING			(MAG)	
MX 250 F	2011-2012	8839DA	OEM	OEM	5/1	76.96	STD	RIK77.00D3	53.60	22.20	WP059-SP	CW16	SLIPPER STYLE	DXXXX	PXXXX	MBXXXX	CSXXXX
EN 250 F		8839DB				76.97	+0.01	RIK77.00D3					RIKEN RING			(MAG)	
MX 250 F	2020-2022	4005DA	14.5:1	13.7:1	7	76.96	STD	RIK77.00D	53.60	19.30	WP070-SP	CW16	PRO SERIES	DXXXX	PXXXX	MBXXXX	CSXXXX
EN 250 F		4005DB				76.97	+0.01	RIK77.00D					DOUBLE BRIDGED			(MAG)	
		4005DC				76.98	+0.02	RIK77.00D					RIKEN RING				
EN 300 FI	2020-2022	TBA	14.5:1	13.7:1		76.96	STD	RIK77.00D	53.60	19.30	WP070-SP	CW16	PRO SERIES	DXXXX	PXXXX	MBXXXX	CSXXXX
						76.97	+0.01	RIK77.00D					DOUBLE BRIDGED			(MAG)	
						76.98	+0.02	RIK77.00D					RIKEN RING				
MX 450 F	2003-2008	8714DA	11.9:1	11.9:1	7/1	94.96	STD	RIK95.00	63.40	25.50	WP037-SP	CW19	SLIPPER STYLE	DXXXX	P4070	MB6306C4	CSXXXX
EN 450 F		8714DB				94.97	+0.01	RIK95.00					RIKEN RING			(MAG)	



TM 4-STROKE

MODEL	YEARS	PISTON PART #	WÖSSNER COMPR. RATIO	OEM COMPR. RATIO	PISTON PRICECODE	PISTON SIZE	OVERSIZE	RING SET	STROKE	COMPRESSION HEIGHT	PISTON PIN	CLIP	PISTON DETAILS	TOP END GASKET KIT	CONNECTING ROD	MAIN BEARING	CRANKSHAFT
MX 450 F	2009-2019	8820DA	13.0:1	12.9:1	7	94.96	STD	RIK95.00	63.40	25.50	WP037-SP	CW19	SLIPPER STYLE	DXXXX	P4070	MB6306C4	CSXXXX
EN 450 F		8820DB				94.97	+0.01	RIK95.00					RIKEN RING			(MAG)	
																MB6306C4	



YAMAHA 2-STROKE

MODEL	YEARS	PISTON PART #	PISTON PRICECODE	PISTON SIZE	OVERSIZE	RING SET	STROKE	COMPRESSION HEIGHT	PISTON PIN	CLIP	PISTON DETAILS	TOP END BEARING	TOP END GASKET KIT	CONNECTING ROD	MAIN BEARING	CRANKSHAFT
PW 50	1981-2022	8267DA	1	39.95	STD	RSB4000	39.20	24.90	WP105	CW10	SINGLE RING	NXXXX	DXXXX	PXXXX	MB6203C3	CSXXXX
		8267D050		40.45	+0.50	RSB4050					1MM FLAT				(MAG)	
		8267D100		40.95	+1.00	RSB4100										
		8267D150		41.45	+1.50	RSB4150									MB6203C3	
		8267D200		41.95	+2.00	RSB4200									(POT)	
YZ 65	2018-2022	8306DA	1	43.45	STD	RSV4350	43.60	24.00	WP091	CW12	SINGLE RING	NXXXX	DXXXX	P2071	MB6304SH	CS2071
		8306DB		43.46	+0.01	RSV4350					SEMI-KEYSTONE				(MAG)	
		8306DC		43.47	+0.02	RSV4350									MB83299SH	
											(POT)					
PW 80	1983-2006	8233DA	1/1	46.95	STD	RSB4700	45.60	29.50	WP091	CW12	SINGLE RING	N1037	DXXXX	PXXXX	MB6205C3	CSXXXX
BW 80	1986-1990	8233D050		47.45	+0.50	RSB4750					1MM FLAT				(MAG)	
		8233D100		47.95	+1.00	RSB4800										
		8233D150		48.45	+1.50	RSB4850									MB6205C3	
														(POT)		
YZ 80	1976-1980	8183DA	1/1	48.95	STD	RSB4900	42.00	29.50	WP091	CW12	SINGLE RING	N1037	DXXXX	PXXXX	MB6204C3	CSXXXX
		8183D050		49.45	+0.50	RSB4950					1MM FLAT				(MAG)	
		8183D100		49.95	+1.00	RSB5000					WITH INTAKE WINDOW					
		8183D150		50.45	+1.50	RSB5050									MB6204C3	
														(POT)		
YZ 80	1981	8184DA	1/1	48.95	STD	RSB4900	42.00	24.20	WP091	CW12	SINGLE RING	N1002	DXXXX	PXXXX	MBXXXX	CSXXXX
		8184D050		49.45	+0.50	RSB4950					1MM FLAT				(MAG)	
		8184D100		49.95	+1.00	RSB5000										
		8184D200		50.95	+2.00	RSB5100									MBXXXX	
														(POT)		



YAMAHA 2-STROKE

MODEL	YEARS	PISTON PART #	PISTON PRICECODE	PISTON SIZE	OVERSIZE	RING SET	STROKE	COMPRESSION HEIGHT	PISTON PIN	CLIP	PISTON DETAILS	TOP END BEARING	TOP END GASKET KIT	CONNECTING ROD	MAIN BEARING	CRANKSHAFT
YZ 80	1982-1983	8185DA	1/1	46.95	STD	RSB4700	45.60	27.20	WP091	CW12	SINGLE RING	N1002	DXXXX	PXXXX	MB6204C3	CSXXXX
		8185D050		47.45	+0.50	RSB4750					1MM FLAT				(MAG)	
		8185D100		47.95	+1.00	RSB4800										
		8185D150		48.45	+1.50	RSB4850									MB6204C3	
		8185D200		48.95	+2.00	RSB4900									(POT)	
YZ 80	1984	8214DA	1/1	47.95	STD	RSB4800	45.60	27.00	WP091	CW12	SINGLE RING	N1004	DXXXX	PXXXX	MB6204C3	CSXXXX
		8214D050		48.45	+0.50	RSB4850					1MM FLAT				(MAG)	
		8214D100		48.95	+1.00	RSB4900					WITH INTAKE WINDOW					
		8214D150		49.45	+1.50	RSB4950									MB6204C3	
		8214D200		49.95	+2.00	RSB5000									(POT)	
YZ 80	1985-1987	8186DA	1	47.95	STD	RSB4800	45.60	26.80	WP091	CW12	SINGLE RING	N1004	DXXXX	PXXXX	MB6204C3	CSXXXX
		8186D050		48.45	+0.50	RSB4850					1MM FLAT				(MAG)	
		8186D100		48.95	+1.00	RSB4900					WITH INTAKE WINDOW					
		8186D150		49.45	+1.50	RSB4950									MB6204C3	
		8186D200		49.95	+2.00	RSB5000									(POT)	
YZ 80	1988-1992	8187DA	1/1	47.95	STD	RSB4800	45.60	27.00	WP091	CW12	SINGLE RING	N1004	DXXXX	PXXXX	MB6204C3	CSXXXX
		8187D050		48.45	+0.50	RSB4850					1MM FLAT				(MAG)	
		8187D100		48.95	+1.00	RSB4900					WITH INTAKE WINDOW					
		8187D150		49.45	+1.50	RSB4950									MB6204C3	
		8187D200		49.95	+2.00	RSB5000									(POT)	
YZ 80 USA BORE 82cc	1993-2001	8188DA	1/1	46.95	STD	RSB4700	47.80	26.00	WP058	CW14	SINGLE RING	N1006	DXXXX	P2008	MB6304C3	CS2008
		8188DB		46.96	+0.01	RSB4700					1MM FLAT				(MAG)	
		8188DC		46.97	+0.02	RSB4700										
		8188D050		47.45	+0.50	RSB4750									MB6204C3	
		8188D100		47.95	+1.00	RSB4800									(POT)	
		8188D150		48.45	+1.50	RSB4850										
		8188D200		48.95	+2.00	RSB4900										



YAMAHA 2-STROKE

MODEL	YEARS	PISTON PART #	PISTON PRICECODE	PISTON SIZE	OVERSIZE	RING SET	STROKE	COMPRESSION HEIGHT	PISTON PIN	CLIP	PISTON DETAILS	TOP END BEARING	TOP END GASKET KIT	CONNECTING ROD	MAIN BEARING	CRANKSHAFT	
YZ 80 INTERNATIONAL BORE 79cc	1993-2001	8239DA	1	45.95	STD	RSB4600	47.80	26.00	WP058	CW14	SINGLE RING	N1006	DXXXX	P2008	MB6304C3	CS2008	
		8239DB		45.96	+0.01	RSB4600					1MM FLAT				(MAG)		
															MB6204C3		(POT)
YZ 85	2002-2022	8104DA	1	47.45	STD	RSV4750	47.80	26.00	WP058	CW14	SINGLE RING	N1006	DXXXX	P2008	MB6304C3	CS2008	
		8104DB		47.46	+0.01	RSV4750					SEMI-KEYSTONE			('2002-2018)	(MAG)	('2002-2018)	
		8104DC		47.47	+0.02	RSV4750											
														P2071	MB6204C3	CS2071	
														('2019-2021)	(POT)	('2019-2021)	
YZ 100	1982-1983	8318DA	1	49.95	STD	RSB5000	50.00	29.80	WP067	CW15	SINGLE RING	N1011	DXXXX	PXXXX	MBXXXX	CSXXXX	
		8318D050		50.45	+0.50	RSB5050					1MM FLAT				(MAG)		
		8318D100		50.95	+1.00	RSB5100					SPECIAL RACE PISTON						
		8318D150		51.45	+1.50	RSB5150					15mm PIN BEARING INCLUDED						
		8318D200		51.95	+2.00	RSB5200											MBXXXX
YZ 125	1976-1982	8115DA	2/1	55.94	STD	RSB5600	50.00	30.00	WP036	CW16	SINGLE RING	N1013	DXXXX	PXXXX	MB6205C3	CSXXXX	
		8115D050		56.44	+0.50	RSB5650					1MM FLAT				('1977-1980)		
		8115D100		56.94	+1.00	RSB5700									(MAG)		
		8115D150		57.44	+1.50	RSB5750									MB6304C3		
		8115D200		57.94	+2.00	RSB5800									('1977-1980)		



YAMAHA 2-STROKE

MODEL	YEARS	PISTON PART #	PISTON PRICECODE	PISTON SIZE	OVERSIZE	RING SET	STROKE	COMPRESSION HEIGHT	PISTON PIN	CLIP	PISTON DETAILS	TOP END BEARING	TOP END GASKET KIT	CONNECTING ROD	MAIN BEARING	CRANKSHAFT
YZ 125	1983	8119D050	2/1	56.44	+0.50	RSB5650	50.00	30.80	WP036	CW16	SINGLE RING	N1013	DXXXX	PXXXX	MB6204C3	CSXXXX
		8119D100		56.94	+1.00	RSB5700					1MM FLAT				(MAG)	
		8119D150		57.44	+1.50	RSB5750										
		8119D200		57.94	+2.00	RSB5800										
YZ 125	1984	8120DA	2/1	55.94	STD	RSB5600	50.00	30.80	WP036	CW16	SINGLE RING	N1013	DXXXX	PXXXX	MB6204C3	CSXXXX
		8120D050		56.44	+0.50	RSB5650					1MM FLAT				(MAG)	
		8120D100		56.94	+1.00	RSB5700										
		8120D150		57.44	+1.50	RSB5750										
		8120D200		57.94	+2.00	RSB5800										
YZ 125	1985	8119D050	2/1	56.44	+0.50	RSB5650	50.00	30.80	WP036	CW16	SINGLE RING	N1013	DXXXX	PXXXX	MB6204C3	CSXXXX
		8119D100		56.94	+1.00	RSB5700					1MM FLAT				(MAG)	
		8119D150		57.44	+1.50	RSB5750										
		8119D200		57.94	+2.00	RSB5800										
YZ 125	1986-1988	8118DA	2/1	55.94	STD	RSB5600	50.00	30.00	WP036	CW16	SINGLE RING	N1013	DXXXX	P2047	MB6322C4	CSXXXX
		8118D050		56.44	+0.50	RSB5650					1MM FLAT				(MAG)	
		8118D075		56.69	+0.75	RSB5675										
		8118D100		56.94	+1.00	RSB5700										
		8118D125		57.19	+1.25	RSB5725										
		8118D150		57.44	+1.50	RSB5750										
		8118D200		57.94	+2.00	RSB5800										
YZ 125	1989	8131DA	2	55.94	STD	RSB5600	50.00	28.00	WP036	CW16	SINGLE RING	N1013	DXXXX	P2047	MB6322C4	CSXXXX
YZ 125 W		8131DB		55.95	+0.01	RSB5600					1MM FLAT				(MAG)	
		8131D050		56.44	+0.50	RSB5650										
		8131D100		56.94	+1.00	RSB5700										



YAMAHA 2-STROKE

MODEL	YEARS	PISTON PART #	PISTON PRICECODE	PISTON SIZE	OVERSIZE	RING SET	STROKE	COMPRESSION HEIGHT	PISTON PIN	CLIP	PISTON DETAILS	TOP END BEARING	TOP END GASKET KIT	CONNECTING ROD	MAIN BEARING	CRANKSHAFT
YZ 125	1990-1993	8114DA	2	55.94	STD	RSB5600	50.70	28.00	WP036	CW16	SINGLE RING	N1013	DXXXX	P2047	MB6322C4	CSXXXX
YZ 125 A		8114DB		55.95	+0.01	RSB5600					1MM FLAT				(MAG)	
		8114DC		55.96	+0.02	RSB5600										
		8114D050		56.44	+0.50	RSB5650										
		8114D100		56.94	+1.00	RSB5700										
		8114D150		57.44	+1.50	RSB5750										
		8114D200		57.94	+2.00	RSB5800										
YZ 125	1994-1996	8116DA	2	53.94	STD	RSB5400	54.50	28.00	WP036	CW16	SINGLE RING	N1013	DXXXX	P2047	MB6322C4	CSXXXX
		8116DB		53.95	+0.01	RSB5400					1MM FLAT				(MAG)	
		8116D050		54.44	+0.50	RSB5450										
		8116D100		54.94	+1.00	RSB5500										
		8116D200		55.94	+2.00	RSB5600										
YZ 125	1997	8117DA	2/1	53.94	STD	RSB5400	54.50	28.00	WP032	CW15	SINGLE RING	N1011	DXXXX	P2019	MB6322C4	CSXXXX
		8117DB		53.95	+0.01	RSB5400					1MM FLAT				(MAG)	
		8117DC		53.96	+0.02	RSB5400					WITH INTAKE WINDOW					
		8117D200		55.94	+2.00	RSB5600										
YZ 125	1998-2001	8091DA	2	53.95	STD	RSB5400	54.50	28.00	WP032	CW15	SINGLE RING	N1011	DXXXX	P2019	MB6322C4	CSXXXX
		8091DB		53.96	+0.01	RSB5400					1MM FLAT			(MAG)		
		8091DC		53.97	+0.02	RSB5400					WITH INTAKE WINDOW					
		8091D050		54.44	+0.50	RSB5450										
		8091D100		54.94	+1.00	RSB5500										
		8091D150		55.44	+1.50	RSB5550										
		8091D200		55.94	+2.00	RSB5600										



YAMAHA 2-STROKE

MODEL	YEARS	PISTON PART #	PISTON PRICECODE	PISTON SIZE	OVERSIZE	RING SET	STROKE	COMPRESSION HEIGHT	PISTON PIN	CLIP	PISTON DETAILS	TOP END BEARING	TOP END GASKET KIT	CONNECTING ROD	MAIN BEARING	CRANKSHAFT
YZ 125	2002-2004	8072DA	2	53.94	STD	RSB5400	54.50	28.00	WP032	CW15	SINGLE RING	N1047	DXXXX	P2017	MB6322C4	CSXXXX
		8072DB		53.95	+0.01	RSB5400					1MM FLAT				(MAG)	
		8072DC		53.96	+0.02	RSB5400					WITH INTAKE WINDOW					
		8072D200		55.94	+2.00	RSB5600									MB6322C4	
															(POT)	
YZ 125	2005-2021	8160DA	2	53.95	STD	RSB5400	54.50	WP032	CW15	SINGLE RING	N1047	DXXXX	P2018	MB6322C4	CS2018	
YZ 125 X	2020-2021	8160DB		53.96	+0.01	RSB5400				1MM FLAT				(MAG)		
		8160DC		53.97	+0.02	RSB5400										
		8160D200		55.95	+2.00	RSB5600								MB6322C4		
		8160D400		57.95	+4.0	RSB5800								(POT)		
YZ 125	2005-2021	8302DA	2	53.95	STD	RSV5400	54.50	WP032	CW15	DUAL RING	N1047	DXXXX	P2018	MB6322C4	CS2018	
YZ 125 X	2020-2021	8302DB		53.96	+0.01	RSV5400				SEMI-KEYSTONE				(MAG)		
		8302DC		53.97	+0.02	RSV5400										
														MB6322C4		
															(POT)	



YAMAHA 2-STROKE

MODEL	YEARS	PISTON PART #	PISTON PRICECODE	PISTON SIZE	OVERSIZE	RING SET	STROKE	COMPRESSION HEIGHT	PISTON PIN	CLIP	PISTON DETAILS	TOP END BEARING	TOP END GASKET KIT	CONNECTING ROD	MAIN BEARING	CRANKSHAFT	
DT 200 R	1989-1991	8070DA	3	65.94	STD	RSB6600	57.00	29.90	WP027	CW16	DUAL RING	N1016	DXXXX	PXXXX	MBXXXX	CSXXXX	
		8070D040		66.40	+0.40	RSB6640					1MM FLAT						(MAG)
		8070D080		66.80	+0.80	RSB6680											
		8070D100		66.94	+1.00	RSB6700											MBXXXX
		8070D150		67.44	+1.50	RSB6750											(POT)
		8070D200		67.94	+2.00	RSB6800											
		8070D250		68.44	+2.50	RSB6850											
		8070D600		71.94	+6.00	RSB7200											
		8070D650		72.44	+6.50	RSB7250											
		8070D700		72.94	+7.00	RSB7300											
8070D800	73.94	+8.00	RSB7400														
WR 200	1992-1998	8070D080	3	66.80	+0.80	RSB6680	57.00	29.90	WP027	CW16	DUAL RING	N1016	DXXXX	PXXXX	MBXXXX	CSXXXX	
		8070D100		66.94	+1.00	RSB6700					1MM FLAT						(MAG)
		8070D150		67.44	+1.50	RSB6750											
		8070D200		67.94	+2.00	RSB6800											MBXXXX
		8070D250		68.44	+2.50	RSB6850											(POT)
YZ 250	1976-1979	8179DA	3/1	69.94	STD	RSB7000	64.00	33.00	WP033	CW18	DUAL RING	N1021	DXXXX	PXXXX	MBXXXX	CSXXXX	
IT 250	1978-1980	8179D050		70.44	+0.50	RSB7050					1MM FLAT						(MAG)
TY 250	1974-1980	8179D100		70.94	+1.00	RSB7100					WITH INTAKE WINDOW						
MX 250	1973-1975	8179D150		71.44	+1.50	RSB7150											MBXXXX
DT 250	1974-1979	8179D200		71.94	+2.00	RSB7200											(POT)
YZ 250	1980-1982	8180DA	3/1	69.94	STD	RSB7000	64.00	33.00	WP033	CW18	DUAL RING	N1021	DXXXX	PXXXX	MBXXXX	CSXXXX	
IT 250	1981-1982	8180D050		70.44	+0.50	RSB7050					1MM FLAT	('1981)					
		8180D075		70.69	+0.75	RSB7075					WITH INTAKE WINDOW						
		8180D100		70.94	+1.00	RSB7100						N1022					
		8180D150		71.44	+1.50	RSB7150						('1982)					
		8180D200	71.94	+2.00	RSB7200			MBXXXX									
														(POT)			



YAMAHA 2-STROKE

MODEL	YEARS	PISTON PART #	PISTON PRICECODE	PISTON SIZE	OVERSIZE	RING SET	STROKE	COMPRESSION HEIGHT	PISTON PIN	CLIP	PISTON DETAILS	TOP END BEARING	TOP END GASKET KIT	CONNECTING ROD	MAIN BEARING	CRANKSHAFT	
YZ 250	1983-1987	8133DA	3/1	67.94	STD	RSB6800	68.00	36.00	WP033	CW18	DUAL RING	N1022	DXXXX	P2048	MB6206C3	CSXXXX	
		8133D050		68.44	+0.50	RSB6850					1MM FLAT				(MAG)		
		8133D075		68.69	+0.75	RSB6875											
		8133D100		68.94	+1.00	RSB6900									MB6206C3		
		8133D150		69.44	+1.50	RSB6950									(POT)		
		8133D200		69.94	+2.00	RSB7000											
YZ 250	1988-1991	8134DA	3/1	67.94	STD	RSB6800	68.00	36.00	WP033	CW18	DUAL RING	N1022	DXXXX	P2048	MB6328C3	CSXXXX	
WR 250	1991	8134DB		67.95	+0.01	RSB6800					1MM FLAT			('1988-1989)	(MAG)		
		8134D050		68.44	+0.50	RSB6850											
		8134D100		68.94	+1.00	RSB6900									P2029		MB6328C3
		8134D150		69.44	+1.50	RSB6950									('1990-1991)		(POT)
		8134D200		69.94	+2.00	RSB7000											
YZ 250	1992-1998	8023DA	3	67.94	STD	RSB6800	68.00	36.00	WP033	CW18	DUAL RING	N1022	DXXXX	P2029	MB6328C3	CSXXXX	
WR 250	1992-1997	8023DB		67.95	+0.01	RSB6800					1MM FLAT				(MAG)		
		8023DC		67.96	+0.02	RSB6800											
		8023D050		68.44	+0.50	RSB6850											MB6328C3
		8023D100		68.94	+1.00	RSB6900											(POT)
		8023D200		69.44	+2.00	RSB6950											
YZ 250	1999-2022	8216DA	3	66.35	STD	RSB6640	68.00	38.00	WP033	CW18	DUAL RING	N1021	DXXXX	P2028	MB6328C3	CS2018	
YZ 250 X	2016-2022	8216DB		66.36	+0.01	RSB6640					1MM FLAT				(MAG)	('2003-21)	
		8216DC		66.37	+0.02	RSB6640					WITH INTAKE WINDOW						
		8216D060		66.95	+0.60	RSB6700										MB6328C3	CS2018
		8216D110		67.45	+1.10	RSB6750										(POT)	('2003-22)
		8216D210		68.45	+2.10	RSB6850											
		8216D560	71.95	+5.60	RSB7200												



YAMAHA 2-STROKE

MODEL	YEARS	PISTON PART #	PISTON PRICECODE	PISTON SIZE	OVERSIZE	RING SET	STROKE	COMPRESSION HEIGHT	PISTON PIN	CLIP	PISTON DETAILS	TOP END BEARING	TOP END GASKET KIT	CONNECTING ROD	MAIN BEARING	CRANKSHAFT	
175 CT-2	1976-1977	8182DA	3/1	65.94	STD	RSB6600	50.00	30.00	WP027	CW16	DUAL RING	NXXXX	DXXXX	PXXXX	MBXXXX	CSXXXX	
175 CT-3		8182D050		66.44	+0.50	RSB6650					1MM FLAT				(MAG)		
175 DT	1978-1979	8182D100		66.94	+1.00	RSB6700					WITH INTAKE WINDOW						
175 MX	1979-1981	8182D150		67.44	+1.50	RSB6750									MBXXXX		
		8182D200		67.94	+2.00	RSB6800									(POT)		
YZ 175	1976-1981	8177DA	3/1	65.94	STD	RSB6600	50.00	30.00	WP027	CW16	DUAL RING	NXXXX	DXXXX	PXXXX	MBXXXX	CSXXXX	
IT 175		8177D050		66.44	+0.50	RSB6650					1MM FLAT				(MAG)		
		8177D100		66.94	+1.00	RSB6700					WITH INTAKE WINDOW						MBXXXX
		8177D150		67.44	+1.50	RSB6750									(POT)		
		8177D200		67.94	+2.00	RSB6800											
IT 200	1984-1986	8176DA	3/1	65.94	STD	RSB6600	57.00	30.00	WP027	CW16	DUAL RING	N1017	DXXXX	PXXXX	MBXXXX	CSXXXX	
	8176D050	66.44		+0.50	RSB6650	1MM FLAT					(MAG)						
	8176D100	66.94		+1.00	RSB6700	WITH INTAKE WINDOW									MBXXXX		
	8176D150	67.44		+1.50	RSB6750						(POT)						
	8176D200	67.94		+2.00	RSB6800												
DT 400	1975-1978	8263D050	6	85.42	+0.50	RSC8550	70.00	40.00	WP042	CW18	DUAL RING	N1021	DXXXX	PXXXX	MBXXXX	CSXXXX	
MX 400	1975-1976	8263D100		85.92	+1.00	RSC8600					1.2MM FLAT				(MAG)		
		8263D150		86.42	+1.50	RSC8650									MBXXXX		
															(POT)		
YZ 400	1977-1978	8264DA	6	84.92	STD	RSC8500	70.00	40.00	WP042	CW18	DUAL RING	N1021	DXXXX	PXXXX	MBXXXX	CSXXXX	
IT 400		8264D050		85.42	+0.50	RSC8550					1.2MM FLAT				(MAG)		
		8264D100		85.92	+1.00	RSC8600									MBXXXX		
		8264D150		86.42	+1.50	RSC8650									(POT)		
		8264D200		86.92	+2.00	RSC8700											



YAMAHA 2-STROKE

MODEL	YEARS	PISTON PART #	PISTON PRICECODE	PISTON SIZE	OVERSIZE	RING SET	STROKE	COMPRESSION HEIGHT	PISTON PIN	CLIP	PISTON DETAILS	TOP END BEARING	TOP END GASKET KIT	CONNECTING ROD	MAIN BEARING	CRANKSHAFT
YZ 465	1981-1982	8265DA	6	84.92	STD	RSC8500	82.00	40.00	WP042	CW18	DUAL RING	N1022	DXXXX	PXXXX	MB6306C3	CSXXXX
IT 465	1980-1981	8265D050		85.42	+0.50	RSC8550					1.2MM FLAT				(MAG)	
		8265D100		85.92	+1.00	RSC8600										
		8265D150		86.42	+1.50	RSC8650										
		8265D200		86.92	+2.00	RSC8700										
YZ 490	1982-1983	8266DA	6	86.92	STD	RSC8700	82.00	40.00	WP042	CW18	DUAL RING	N1022	DXXXX	PXXXX	MB6306C3	CSXXXX
IT 490	1983-1984	8266D050		87.42	+0.50	RSC8750					1.2MM FLAT				(MAG)	
		8266D100		87.92	+1.00	RSC8800										
		8266D150		88.42	+1.50	RSC8850										
		8266D200		88.92	+2.00	RSC8900										
YZ 490	1984-1990	8317DA	6	86.92	STD	RSC8700	82.00	40.00	WP042	CW18	DUAL RING	N1022	DXXXX	PXXXX	MB6306C3	CSXXXX
WR 500	1992-1993	8317D050		87.42	+0.50	RSC8750					1.2MM FLAT				(MAG)	
		8317D100		87.92	+1.00	RSC8800										
		8317D150		88.42	+1.50	RSC8850										
		8317D200		88.92	+2.00	RSC8900										



YAMAHA 4-STROKE

MODEL	YEARS	PISTON PART #	WÖSSNER COMPR. RATIO	OEM COMPR. RATIO	PISTON PRICECODE	PISTON SIZE	OVERSIZE	RING SET	STROKE	COMPRESSION HEIGHT	PISTON PIN	CLIP	PISTON DETAILS	TOP END GASKET KIT	CONNECTING ROD	MAIN BEARING	CRANKSHAFT	
TT-R 125	2000-2018	8649DA	11.0:1	10.3:1	4/1	53.94	STD	540XKS-3	54.00	19.90	WP011-SP	CW15	PRO SERIES	DXXXX	PXXXX	MB6205C4	CSXXXX	
XT 125 X	2001-2008	8649D050				54.44	+0.50	545XKS-3					ROUND STYLE			(MAG)		
XT 125 XR		8649D100				54.94	+1.00	550XKS-3								MB6205C4		
													(POT)					
TT-R 225	1999-2004	8933DA	10.0:1	9.5:1	5/1	69.93	STD	700XDS-3	58.00	25.00	WP041-SP	CW16	PRO SERIES	DXXXX	PXXXX	MB6306C3	CSXXXX	
TT-R 230	2005-2022	8933D025				70.18	+0.25	702XDS-3					ROUND STYLE			(MAG)		
XT 225 SEROW	1992-2000	8933D050				70.93	+0.50	710XDS-3								MB6306C3		
		8933D100				71.43	+1.00	715XDS-3								(POT)		
XT 250 DUAL SPORT	2013-2022	8724DA	12.0:1	9.5:1	5	73.95	STD	740XDS-3	58.00	23.50	WP083-SP	CW17	PRO SERIES	DXXXX	PXXXX	MBXXXX	CSXXXX	
		8724D700				80.95	+7.00	RIK81.00A					SLIPPER STYLE			(MAG)		
																MBXXXX		
																(POT)		
TT-R 250	1999-2006	8646DA	10.2:1	10.2:1	5/1	72.95	STD	730XDS-3	59.60	23.60	WP031-SP	CW18	ROUND STYLE	DXXXX	PXXXX	MBXXXX	CSXXXX	
		8646D050				73.45	+0.50	735XDS-3								(MAG)		
		8646D100				73.95	+1.00	740XDS-3								MBXXXX		
		8646D150				74.45	+1.50	745XDS-3								(POT)		
YZ 250 F	2001-2004	8572DA	13.3:1	12.5:1	5	76.96	STD	RIK77.00D	53.60	22.50	WP070-SP	CW16	PRO SERIES	DXXXX	P4006	MB830046-1	CS4005	
WR 250 F	2001-2013	8572DB				76.97	+0.01	RIK77.00D					DOUBLE BRIDGED			('2001-2002)	(MAG)	('2003-2004)
		8572DC				76.98	+0.02	RIK77.00D					RIKEN RING					
		8572D600				82.96	+6.00	RIK83.00A					GAS PORTING			P4005	MB830046-1	



YAMAHA 4-STROKE

MODEL	YEARS	PISTON PART #	WÖSSNER COMPR. RATIO	OEM COMPR. RATIO	PISTON PRICECODE	PISTON SIZE	OVERSIZE	RING SET		STROKE	COMPRESSION HEIGHT	PISTON PIN	CLIP	PISTON DETAILS	TOP END GASKET KIT	CONNECTING ROD	MAIN BEARING	CRANKSHAFT		
YZ 250 F	2001-2004	8559DA	12.5:1	12.5:1	5	76.96	STD	RIK77.00D3		53.60	22.20	WP070-SP	CW16	DOUBLE BRIDGED	DXXXX	P4006	MB830046-1	CS4005		
WR 250 F	2001-2013	8559DB				76.97	+0.01	RIK77.00D3						RIKEN RING				('2001-2002)	(MAG)	('2003-2004)
		8559DC				76.98	+0.02	RIK77.00D3						THREE RING						
																			P4005	MB830046-1
															('2003-2004)		(POT)			
YZ 250 F	2005-2007	8614DA	12.5:1	12.5:1	5	76.96	STD	RIK77.00D3		53.60	22.20	WP070-SP	CW16	DOUBLE BRIDGED	DXXXX	P4005	MB830046-1	CS4005		
		8614DB				76.97	+0.01	RIK77.00D3						RIKEN RING				(MAG)		
		8614DC				76.98	+0.02	RIK77.00D3						THREE RING						
																				MB830046-1
															(POT)					
YZ 250 F	2005-2007	8612DA	13.5:1	12.5:1	5/1	76.96	STD	RIK77.00D		53.60	22.20	WP070-SP	CW16	PRO SERIES	DXXXX	P4005	MB830046-1	CS4005		
		8612DB				76.97	+0.01	RIK77.00D						DOUBLE BRIDGED				(MAG)		
		8612DC				76.98	+0.02	RIK77.00D						RIKEN RING						
																				MB830046-1
																(POT)				
YZ 250 F	2008-2013	8712DA	13.5:1	13.5:1	5/1	76.96	STD	RIK77.00D3		53.60	22.20	WP070-SP	CW16	DOUBLE BRIDGED	DXXXX	P4005	MB830046-1	CS4005		
		8712DB				76.97	+0.01	RIK77.00D3						RIKEN RING				(MAG)		
		8712DC				76.98	+0.02	RIK77.00D3						THREE RING						
																				MB830046-1
																(POT)				
YZ 250 F	2008-2013	8713DA	14.1:1	13.5:1	5	76.96	STD	RIK77.00D		53.60	22.50	WP070-SP	CW16	PRO SERIES	DXXXX	P4005	MB830046-1	CS4005		
		8713DB				76.97	+0.01	RIK77.00D						DOUBLE BRIDGED				(MAG)		
		8713DC				76.98	+0.02	RIK77.00D						RIKEN RING						
																				MB830046-1
																(POT)				



YAMAHA 4-STROKE

MODEL	YEARS	PISTON PART #	WÖSSNER COMPR. RATIO	OEM COMPR. RATIO	PISTON PRICECODE	PISTON SIZE	OVERSIZE	RING SET	STROKE	COMPRESSION HEIGHT	PISTON PIN	CLIP	PISTON DETAILS	TOP END GASKET KIT	CONNECTING ROD	MAIN BEARING	CRANKSHAFT
YZ 250 F	2014-2015	8893DA	13.7:1	13.5:1	5	76.95	STD	RIK77.00D	53.60	20.40	WP087-SP	CW16	DOUBLE BRIDGED	DXXXX	P4072	MB830046-1	CS4072
YZ 250 FX	2015-2016	8893DB				76.96	+0.01	RIK77.00D					RIKEN RING			(MAG)	
WR 250 F	2015-2017	8893DC				76.97	+0.02	RIK77.00D								MB830046-1	
													(POT)				
YZ 250 F	2014-2015	8894DA	14.5:1	13.5:1	5	76.95	STD	RIK77.00D	53.60	20.50	WP087-SP	CW16	PRO SERIES	DXXXX	P4072	MB830046-1	CS4072
YZ 250 FX	2015-2016	8894DB				76.96	+0.01	RIK77.00D					DOUBLE BRIDGED			(MAG)	
WR 250 F	2015-2017	8894DC				76.97	+0.02	RIK77.00D					RIKEN RING			MB830046-1	
													GAS PORTING			(POT)	
													3D DOME MILL				
YZ 250 F	2016-2018	8942DA	13.7:1	13.5:1	5	76.95	STD	RIK77.00D	53.60	20.25	WP070-SP	CW16	DOUBLE BRIDGED	DXXXX	P4072	MB830046-1	CS4072
YZ 250 FX	2017-2019	8942DB				76.96	+0.01	RIK77.00D					RIKEN RING			(MAG)	
WR 250 F	2018-2019	8942DC				76.97	+0.02	RIK77.00D								MB830046-1	
													(POT)				
YZ 250 F	2016-2018	8946DA	14.2:1	13.5:1	5/1	76.95	STD	RIK77.00D	53.60	20.20	WP070-SP	CW16	PRO SERIES	DXXXX	P4072	MB830046-1	CS4072
YZ 250 FX	2017-2019	8946DB				76.96	+0.01	RIK77.00D					DOUBLE BRIDGED			(MAG)	
WR 250 F	2018-2019	8946DC				76.97	+0.02	RIK77.00D					RIKEN RING			MB830046-1	
													GAS PORTING			(POT)	
YZ 250 F	2019-2022	8957DA	14.0:1	13.8:1	5/1	76.96	STD	RIK77.00D	53.60	20.40	WP070-SP	CW16	DOUBLE BRIDGED	DXXXX	P4072	MB830046-1	CS4072
YZ 250 FX	2020-2022	8957DB			5/2	76.97	+0.01	RIK77.00D					RIKEN RING			(MAG)	
WR 250 F		8957DC			76.98	+0.02	RIK77.00D	3D VALVE POCKET MILL					MB830046-1				
								(POT)									



YAMAHA 4-STROKE

MODEL	YEARS	PISTON PART #	WÖSSNER COMPR. RATIO	OEM COMPR. RATIO	PISTON PRICECODE	PISTON SIZE	OVERSIZE	RING SET	STROKE	COMPRESSION HEIGHT	PISTON PIN	CLIP	PISTON DETAILS	TOP END GASKET KIT	CONNECTING ROD	MAIN BEARING	CRANKSHAFT			
YZ 250 F	2019-2022	8963DA	14.2:1	13.8:1	OR4-250-5.15	76.96	STD	RIK77.00D	53.60	20.30	WP070DLC	CW16	PRO SERIES	DXXXX	P4072	MB830046-1	CS4072			
YZ 250 FX	2020-2022	8963DB				76.97	+0.01	RIK77.00D					DOUBLE BRIDGED					(MAG)		
WR 250 F		8963DC				76.98	+0.02	RIK77.00D					RIKEN RING					MB830046-1		
													GAS PORTING					(POT)		
						3D VALVE POCKET MILL														
TT 350	1985-1988	8502DA	9.0:1	9.0:1	5/1	85.93	STD	860XSY-3	59.60	25.00	WP050-SP	CW19	SLIPPER STYLE	DXXXX	PXXXX	MBXXXX	CSXXXX			
XT 350	1985-2000	8502D050				86.43	+0.50	865XSY-3										(MAG)		
		8502D100				86.93	+1.00	870XSY-3										MBXXXX		
						8502D150	87.43	+1.50											875XSY-3	(POT)
						8502D200	87.93	+2.00											880XSY-3	
8502D250	88.43	+2.50	885XSY-3																	
YZ 400 F	1998-1999	8603DA	12.5:1	12.5:1	7	91.95	STD	920XSY-3	60.10	24.10	WP053-SP	CW18	SLIPPER STYLE	DXXXX	PXXXX	MB83072C	CSXXXX			
WR 400 F	1998-2000	8603DB				91.96	+0.01	920XSY-3										(MAG)		
		8603DC				91.97	+0.02	920XSY-3										MB83072C		
						8603D200	93.95	+2.00											940XSY-3	(POT)
YZ 426 F	2000-2002	8525DA	12.5:1	12.5:1	7	94.96	STD	RIK95.00	60.10	24.10	WP037-SP	CW19	SLIPPER STYLE	DXXXX	PXXXX	MB83C072C	CSXXXX			
WR 426 F	2001-2002	8525DB				94.97	+0.01	RIK95.00					RIKEN RING					(MAG)		
		8525DC				94.98	+0.02	RIK95.00					THREE RING							
																MB83C072C	(POT)			



YAMAHA 4-STROKE

MODEL	YEARS	PISTON PART #	WÖSSNER COMPR. RATIO	OEM COMPR. RATIO	PISTON PRICECODE	PISTON SIZE	OVERSIZE	RING SET	STROKE	COMPRESSION HEIGHT	PISTON PIN	CLIP	PISTON DETAILS	TOP END GASKET KIT	CONNECTING ROD	MAIN BEARING	CRANKSHAFT			
YZ 450 F	2003-2004	8562DA	12.5:1	12.5:1	7	94.96	STD	RIK95.00	63.40	23.50	WP053-SP	CW18	SLIPPER STYLE	DXXXX	P4007	MB83C072C	CSXXXX			
WR 450 F	2003-2015	8562DB				94.97	+0.01	RIK95.00					RIKEN RING					(2003-2006)	(MAG)	
		8562DC				94.98	+0.02	RIK95.00												
		8562D300				97.96	+3.00	980ADS-2											P4008	MB83C072C
														(2007-2011)	(POT)					
															P4083					
															(2012-2015)					
YZ 450 F	2003-2004	8570DA	13.0:1	12.5:1	7/1	94.96	STD	RIK95.00	63.40	23.50	WP053-SP	CW18	PRO SERIES	DXXXX	P4007	MB83C072C	CSXXXX			
WR 450 F	2003-2015	8570DB				94.97	+0.01	RIK95.00					SLIPPER STYLE					(2003-2006)	(MAG)	
													RIKEN RING							
																			P4008	MB83C072C
														(2007-2011)	(POT)					
															P4083					
															(2012-2015)					
YZ 450 F	2005	8613DA	13.0:1	12.5:1	7/1	94.95	STD	RIK95.00	63.40	23.50	WP053-SP	CW18	SLIPPER STYLE	DXXXX	P4007	MB83C072C	CSXXXX			
		8613DB				94.96	+0.01	RIK95.00					RIKEN RING					(MAG)		
		8613DC				94.97	+0.02	RIK95.00												
														(POT)						
YZ 450 F	2005	8647DA	13.0:1	12.5:1	7/1	94.95	STD	RIK95.00	63.40	23.50	WP053-SP	CW18	PRO SERIES	DXXXX	P4007	MB83C072C	CSXXXX			
													SLIPPER STYLE			(MAG)				
													RIKEN RING							
																MB83C072C				
																(POT)				



YAMAHA 4-STROKE

MODEL	YEARS	PISTON PART #	WÖSSNER COMPR. RATIO	OEM COMPR. RATIO	PISTON PRICECODE	PISTON SIZE	OVERSIZE	RING SET	STROKE	COMPRESSION HEIGHT	PISTON PIN	CLIP	PISTON DETAILS	TOP END GASKET KIT	CONNECTING ROD	MAIN BEARING	CRANKSHAFT
YZ 450 F	2006-2009	8630DA	12.5:1	12.5:1	7	94.96	STD	RIK95.00	63.40	23.50	WP053-SP	CW18	SLIPPER STYLE	DXXXX	P4008	MB83C072C	CSXXXX
		8630DB				94.97	+0.01	RIK95.00					RIKEN RING			(MAG)	
		8630DC				94.98	+0.02	RIK95.00								MB83C072C	
													(POT)				
YZ 450 F	2006-2009	8631DA	13.5:1	12.5:1	7	94.96	STD	RIK95.00	63.40	23.50	WP053-SP	CW18	PRO SERIES	DXXXX	P4008	MB83C072C	CSXXXX
		8631DB				94.97	+0.01	RIK95.00					SLIPPER STYLE			(MAG)	
		8631DC				94.98	+0.02	RIK95.00					RIKEN RING				
													MB83C072C				
				(POT)													
YZ 450 F	2010-2013	8776DA	12.5:1	12.5:1	7	96.96	STD	RIK97.00	60.80	24.00	WP072-SP	CW18	SLIPPER STYLE	DXXXX	P4032	MB83C072C	CSXXXX
		8776DB				96.97	+0.01	RIK97.00					RIKEN RING			(MAG)	
		8776DC				96.98	+0.02	RIK97.00								MB83C072C	
													(POT)				
YZ 450 F	2010-2013	8783DA	13.5:1	12.5:1	7	96.96	STD	RIK97.00	60.80	24.00	WP072-SP	CW18	PRO SERIES	DXXXX	P4032	MB83C072C	CSXXXX
		8783DB				96.97	+0.01	RIK97.00					SLIPPER STYLE			(MAG)	
													RIKEN RING				
													GAS PORTING			MB83C072C	
				(POT)													
YZ 450 F	2014-2017	8895DA	12.5:1	12.5:1	7	96.96	STD	RIK97.00	60.80	24.00	WP072-SP	CW18	SLIPPER STYLE	DXXXX	P4032	MB83C072C	CSXXXX
YZ 450 FX	2016-2018	8895DB				96.97	+0.01	RIK97.00					RIKEN RING			(MAG)	
WR 450 F		8895DC				96.98	+0.02	RIK97.00					3D VALVE POCKET MILL				
													MB83C072C				
																(POT)	



YAMAHA 4-STROKE

MODEL	YEARS	PISTON PART #	WÖSSNER COMPR. RATIO	OEM COMPR. RATIO	PISTON PRICECODE	PISTON SIZE	OVERSIZE	RING SET	STROKE	COMPRESSION HEIGHT	PISTON PIN	CLIP	PISTON DETAILS	TOP END GASKET KIT	CONNECTING ROD	MAIN BEARING	CRANKSHAFT
YZ 450 F	2014-2017	8896DA	13.5:1	12.5:1	7	96.96	STD	RIK97.00	60.80	24.00	WP072-SP	CW18	PRO SERIES	DXXXX	P4032	MB83C072C	CSXXXX
YZ 450 FX	2016-2018	8896DB				96.97	+0.01	RIK97.00					SLIPPER STYLE			(MAG)	
WR 450 F		8896DC				96.98	+0.02	RIK97.00					RIKEN RING			MB83C072C	
													GAS PORTING			(POT)	
							3D DOME MILL										
YZ 450 F	2018-2019	8949DA	12.9:1	12.8:1	7	96.96	STD	RIK97.00	60.80	24.00	WP072-SP	CW18	SLIPPER STYLE	DXXXX	P4032	MB83C072C	CSXXXX
YZ 450 FX	2019-2020	8949DB				96.97	+0.01	RIK97.00					RIKEN RING			(MAG)	
WR 450 F		8949DC				96.98	+0.02	RIK97.00					3D VALVE POCKET MILL			MB83C072C	
																(POT)	
YZ 450 F	2018-2019	8950DA	13.6:1	12.8:1	7	96.96	STD	RIK97.00	60.80	24.00	WP072-SP	CW18	PRO SERIES	DXXXX	P4032	MB83C072C	CSXXXX
YZ 450 FX	2019-2020	8950DB				96.97	+0.01	RIK97.00					SLIPPER STYLE			(MAG)	
WR 450 F		8950DC				96.98	+0.02	RIK97.00					RIKEN RING			MB83C072C	
																GAS PORTING	
							3D VALVE POCKET MILL										
YZ 450 F	2020-2022	8965DA	13.2:1	13.0:1	7/1	96.96	STD	RIK97.00	60.90	24.00	WP054-SP	CW18	DOUBLE BRIDGED	DXXXX	P4082	MB83C072C	CSXXXX
YZ 450 FX	2021-2022	8965DB				96.97	+0.01	RIK97.00					RIKEN RING			(MAG)	
WR 450 F		8965DC				96.98	+0.02	RIK97.00					3D VALVE POCKET MILL			MB83C072C	
																DUAL RING	
YZ 450 F	2020-2022	TBA	13.0:1			96.96	STD	RIK97.00	60.90	24.00	WP054-SP	CW18	DOUBLE BRIDGED	DXXXX	P4082	MB83C072C	CSXXXX
YZ 450 FX	2021-2022					96.97	+0.01	RIK97.00					RIKEN RING			(MAG)	
WR 450 F						96.98	+0.02	RIK97.00					3D VALVE POCKET MILL			MB83C072C	



YAMAHA 4-STROKE

MODEL	YEARS	PISTON PART #	WÖSSNER COMPR. RATIO	OEM COMPR. RATIO	PISTON PRICECODE	PISTON SIZE	OVERSIZE	RING SET	STROKE	COMPRESSION HEIGHT	PISTON PIN	CLIP	PISTON DETAILS	TOP END GASKET KIT	CONNECTING ROD	MAIN BEARING	CRANKSHAFT
YZ 450 F	2020-2022	8964DA	13.2:1	13.0:1	7/1	96.96	STD	RIK97.00	60.90	24.00	WP054-SP	CW18	DOUBLE BRIDGED	DXXXX	P4082	MB83C072C	CSXXXX
YZ 450 FX	2021-2022	8964DB				96.97	+0.01	RIK97.00					RIKEN RING			(MAG)	
WR 450 F		8964DC				96.98	+0.02	RIK97.00					3D VALVE POCKET MILL				
													THREE RING			MB83C072C	
XT 500	1976-1981	8505DA	9.8:1	9.0:1	7/1	86.93	STD	870XSY-3	84.00	29.00	WP052-SP	CW20	PRO SERIES	DXXXX	PXXXX	MBXXXX	CSXXXX
TT 500	ALL YEARS	8505D050				87.43	+0.50	875XSY-3					ROUND STYLE			(MAG)	
SR 500		8505D100				87.93	+1.00	880XSY-3					THREE RING				
		8505D150				88.43	+1.50	885XSY-3								MBXXXX	
		8505D200				88.93	+2.00	890XSY-3								(POT)	
		8505D300	89.93	+3.00	900XSY-3												
XT 600	1984-2004	4044DA	10.0:1	8.5:1	7/1	94.93	STD	GNH95.00	84.00	28.00	WP009-SP	CW22	PRO SERIES	DXXXX	PXXXX	MB6307C3	CSXXXX
TT 600 R		4044D100				95.93	+0.02	GNH96.00					SLIPPER STYLE			(MAG)	
SRX 600	1984-1996	4044D200				96.93	+0.50	GNH97.00					SECOND NAPIER RING				
TENERE 600													THREE RING			MB6307C3	
XT 600	1984-2004	8501DA	10.7:1	8.5:1	7	94.93	STD	950XSY-3	84.00	28.00	WP009-SP	CW22	PRO SERIES	DXXXX	PXXXX	MB6307C3	CSXXXX
TT 600 R		8501DC				94.95	+0.02	950XSY-3					SLIPPER STYLE			(MAG)	
SRX 600	1984-1996	8501D050				95.43	+0.50	955XSY-3					THREE RING				
TENERE 600		8501D100				95.93	+1.00	960XSY-3								MB6307C3	
		8501D150				96.43	+1.50	965XSY-3								(POT)	
		8501D200				96.93	+2.00	970XSY-3									
		8501D250				97.43	+2.50	975XSY-3									
		8501D300				97.93	+3.00	980XSY-3									
		8501D500				99.93	+5.00	1000XSY-3									
		8501D600	100.93	+6.00	1010XSY-3												
		8501D700	101.93	+7.00	1020XSU-3												



YAMAHA 4-STROKE

MODEL	YEARS	PISTON PART #	WÖSSNER COMPR. RATIO	OEM COMPR. RATIO	PISTON PRICECODE	PISTON SIZE	OVERSIZE	RING SET	STROKE	COMPRESSION HEIGHT	PISTON PIN	CLIP	PISTON DETAILS	TOP END GASKET KIT	CONNECTING ROD	MAIN BEARING	CRANKSHAFT
XTZ 660 TENERE	1991-1998	8507DA	9.2:1	9.2:1	7/1	99.93	STD	1000XSY-3	84.00	27.00	WP017-SP	CW22	SLIPPER STYLE	DXXXX	PXXXX	MBXXXX	CSXXXX
		8507D050				100.43	+0.50	1005XSY-3					THREE RING			(MAG)	
		8507D100				100.93	+1.00	1010XSY-3									
		8507D200				101.93	+2.00	1020XSK-3								MBXXXX	
		8507D300				102.93	+3.00	GNH103.00								(POT)	
		8507D400				103.93	+4.00	GNH104.00									
XTZ 660 TENERE	1991-1998	TBA	11.0:1	9.2:1		99.93	STD	1000XSY-3	84.00	27.00	WP017-SP	CW22	PRO SERIES	DXXXX	PXXXX	MBXXXX	CSXXXX
						100.43	+0.50	1005XSY-3					SLIPPER STYLE			(MAG)	
						100.93	+1.00	1010XSY-3					SECOND NAPPIER RING				
						101.93	+2.00	1020XSK-3					THREE RING			MBXXXX	
						102.93	+3.00	GNH103.00								(POT)	
						103.93	+4.00	GNH104.00									
XT 660 R	2004-2017	8617DA	11.0:1	10.0:1	7/1	99.95	STD	GNH100.00	84.00	27.50	WP024-SP	CW23	PRO SERIES	DXXXX	PXXXX	MBXXXX	CSXXXX
		8617D100				100.95	+1.00	GNH101.00					SLIPPER STYLE			(MAG)	
		8617D200				101.95	+2.00	GNH102.00					SECOND NAPPIER RING				
		8617D300				102.95	+3.00	GNH103.00								MBXXXX	
		8617D400				103.95	+4.00	GNH104.00								(POT)	



2-STROKE PERFORMANCE KITS



FEATURING:

LIGHTWEIGHT, SINGLE RING PISTON OPTIMIZED FOR EACH APPLICATION
MACHINED FROM AEROSPACE 4032-T6 POLYMER QUENCHED ALUMINUM
CONNECTING ROD MACHINED FROM 4340 STEEL, INCLUDES ALL COMPONENTS
SOME APPLICATIONS FEATURE A PREMIUM PERFORMANCE CYLINDER HEAD
COMPLETE KIT WITH PISTON, CON ROD, GASKETS, SEALS, AND MAIN BEARINGS

KIT NUMBER	MAKE	MODEL	YEAR(S)	DESCRIPTION	PISTON KIT	RING	PIN	CLIP	ADDITIONAL COMPONENTS: INLET / CYLINDER HEAD / OIL PUMP SPRINGS / SPARK PLUG	CONNECTING ROD	GASKET KIT	SEAL KIT	MAIN BEARINGS																																																																																																																																																																																																																																			
PK2055-A	KTM	65 SX	2009 - 2023	PERFORMANCE KIT, INCLUDES PISTON, 12DEG CYLINDER HEAD, BILLET MACHINED CONNECTING ROD, GASKET KIT, SEAL KIT, AND MAIN BEARINGS	3005DA	RSV4500	WP091	CW12	HI3005	P2055-R	731A138FL	731A138SR	MB6304C3 X 2																																																																																																																																																																																																																																			
PK2055-B					3005DB	RSV4500								PK2055-A	HUSQVARNA	TC 65	2009 - 2023	PERFORMANCE KIT, INCLUDES PISTON, 12DEG CYLINDER HEAD, BILLET MACHINED CONNECTING ROD, GASKET KIT, SEAL KIT, AND MAIN BEARINGS	3005DA	RSV4500	WP091	CW12	HI3005	P2055-R	731A138FL	731A138SR	MB6304C3 X 2	PK2055-B	3005DB	RSV4500	PK2055-A	GAS GAS	MC 65	2009 - 2023	PERFORMANCE KIT, INCLUDES PISTON, 12DEG CYLINDER HEAD, BILLET MACHINED CONNECTING ROD, GASKET KIT, SEAL KIT, AND MAIN BEARINGS	3005DA	RSV4500	WP091	CW12	HI3005	P2055-R	731A138FL	731A138SR	MB6304C3 X 2	PK2055-B	3005DB	RSV4500	PK2065-A	KTM	85 SX	2018 - 2023	PERFORMANCE KIT, INCLUDES PISTON, 12DEG CYLINDER HEAD, BILLET MACHINED CONNECTING ROD, GASKET KIT, SEAL KIT, AND MAIN BEARINGS	3001A	RSV4700	WP058	CW14	HI3001-12	P2065-R	731A007FL	731A007SR	MB6304C3 PTO / MBNJ205 MAG	PK2065-B	3001B	RSV4700	PK2065-A	HUSQVARNA	TC 85	2018 - 2023	PERFORMANCE KIT, INCLUDES PISTON, 12DEG CYLINDER HEAD, BILLET MACHINED CONNECTING ROD, GASKET KIT, SEAL KIT, AND MAIN BEARINGS	3001A	RSV4700	WP058	CW14	HI3001-12	P2065-R	731A007FL	731A007SR	MB6304C3 PTO / MBNJ205 MAG	PK2065-B	3001B	RSV4700	PK2065-A	GAS GAS	MC 85	2021 - 2023	PERFORMANCE KIT, INCLUDES PISTON, 12DEG CYLINDER HEAD, BILLET MACHINED CONNECTING ROD, GASKET KIT, SEAL KIT, AND MAIN BEARINGS	3001A	RSV4700	WP058	CW14	HI3001-12	P2065-R	731A007FL	731A007SR	MB6304C3 PTO / MBNJ205 MAG	PK2065-B	3001B	RSV4700	PK2070-A	KTM	125 SX	2016 - 2023	PERFORMANCE KIT, INCLUDES PISTON, 12DEG CYLINDER HEAD, BILLET MACHINED CONNECTING ROD, GASKET KIT, SEAL KIT, AND MAIN BEARINGS	3002DA	RSV5400	WP032	CW15	HI3002-12	P2070-R	731A669FL	731A669SR	MB6305RS PTO / MBNJ206 MAG	PK2070-B	3002DB	RSV5400	PK2070-A	HUSQVARNA	TC 125	2016 - 2022	PERFORMANCE KIT, INCLUDES PISTON, 12DEG CYLINDER HEAD, BILLET MACHINED CONNECTING ROD, GASKET KIT, SEAL KIT, AND MAIN BEARINGS	3002DA	RSV5400	WP032	CW15	HI3002-12	P2070-R	731A669FL	731A669SR	MB6305RS PTO / MBNJ206 MAG	PK2070-B	3002DB	RSV5400	PK2070-A	GAS GAS	MC 125	2021 - 2023	PERFORMANCE KIT, INCLUDES PISTON, 12DEG CYLINDER HEAD, BILLET MACHINED CONNECTING ROD, GASKET KIT, SEAL KIT, AND MAIN BEARINGS	3002DA	RSV5400	WP032	CW15	HI3002-12	P2070-R	731A669FL	731A669SR	MB6305RS PTO / MBNJ206 MAG	PK2070-B	3002DB	RSV5400	PK2023-A	KTM	250 SX	2019 - 2023	PERFORMANCE KIT, INCLUDES PISTON, 12DEG CYLINDER HEAD, BILLET MACHINED CONNECTING ROD, GASKET KIT, SEAL KIT, AND MAIN BEARINGS	3003DA	RSB6640	WP033	CW18	HI3003-12 / TBA	P2023-R	731A008FL	731A144SR	MB6305C3 X 2	PK2023-B	3003DB	RSB6640	PK2023-A	HUSQVARNA	TC 250	2019 - 2022	PERFORMANCE KIT, INCLUDES PISTON, 12DEG CYLINDER HEAD, BILLET MACHINED CONNECTING ROD, GASKET KIT, SEAL KIT, AND MAIN BEARINGS	3003DA	RSB6640	WP033	CW18	HI3003-12 / TBA	P2023-R	731A008FL	731A144SR	MB6305C3 X 2	PK2023-B	3003DB	RSB6640	PK2023-A	GAS GAS	MC 250	2021 - 2023	PERFORMANCE KIT, INCLUDES PISTON, 12DEG CYLINDER HEAD, BILLET MACHINED CONNECTING ROD, GASKET KIT, SEAL KIT, AND MAIN BEARINGS	3003DA	RSB6640	WP033	CW18	HI3003-12 / TBA	P2023-R	731A008FL	731A144SR	MB6305C3 X 2	PK2023-B	3003DB	RSB6640	PK2071-A	YAMAHA	YZ 65	2018 - 2022	PERFORMANCE KIT, INCLUDES PISTON, BILLET MACHINED CONNECTING ROD, GASKET KIT, SEAL KIT, AND MAIN BEARINGS	3006DA	RSV4350	WP091	CW12	NA	P2071-R	990A058FL	990A058SR	MB63045H PTO / MB83299SH MAG	PK2071-B	3006DB	RSV4350	PK2017-A	YAMAHA	YZ 125 & YZ15X	2005 - 2021	PERFORMANCE KIT, INCLUDES PISTON, 12DEG CYLINDER HEAD, BILLET MACHINED +3MM LONG ROD, GASKET KIT, SEAL KIT, AND MAIN BEARINGS	3004DA	RSV5400	WP032	CW15	HI3004-12	P2017-R	990A149FL	990A143SR	MB6322C4 X 2	PK2017-B	3004DB	RSV5400	PKXXX-A	YAMAHA	YZ 125	2022	PERFORMANCE KIT, INCLUDES PISTON, 12DEG CYLINDER HEAD, BILLET MACHINED +3MM LONG ROD, GASKET KIT, SEAL KIT, AND MAIN BEARINGS	XXXXDA
PK2055-A	HUSQVARNA	TC 65	2009 - 2023	PERFORMANCE KIT, INCLUDES PISTON, 12DEG CYLINDER HEAD, BILLET MACHINED CONNECTING ROD, GASKET KIT, SEAL KIT, AND MAIN BEARINGS	3005DA	RSV4500	WP091	CW12	HI3005	P2055-R	731A138FL	731A138SR	MB6304C3 X 2																																																																																																																																																																																																																																			
PK2055-B					3005DB	RSV4500								PK2055-A	GAS GAS	MC 65	2009 - 2023	PERFORMANCE KIT, INCLUDES PISTON, 12DEG CYLINDER HEAD, BILLET MACHINED CONNECTING ROD, GASKET KIT, SEAL KIT, AND MAIN BEARINGS	3005DA	RSV4500	WP091	CW12	HI3005	P2055-R	731A138FL	731A138SR	MB6304C3 X 2	PK2055-B	3005DB	RSV4500	PK2065-A	KTM	85 SX	2018 - 2023	PERFORMANCE KIT, INCLUDES PISTON, 12DEG CYLINDER HEAD, BILLET MACHINED CONNECTING ROD, GASKET KIT, SEAL KIT, AND MAIN BEARINGS	3001A	RSV4700	WP058	CW14	HI3001-12	P2065-R	731A007FL	731A007SR	MB6304C3 PTO / MBNJ205 MAG	PK2065-B	3001B	RSV4700	PK2065-A	HUSQVARNA	TC 85	2018 - 2023	PERFORMANCE KIT, INCLUDES PISTON, 12DEG CYLINDER HEAD, BILLET MACHINED CONNECTING ROD, GASKET KIT, SEAL KIT, AND MAIN BEARINGS	3001A	RSV4700	WP058	CW14	HI3001-12	P2065-R	731A007FL	731A007SR	MB6304C3 PTO / MBNJ205 MAG	PK2065-B	3001B	RSV4700	PK2065-A	GAS GAS	MC 85	2021 - 2023	PERFORMANCE KIT, INCLUDES PISTON, 12DEG CYLINDER HEAD, BILLET MACHINED CONNECTING ROD, GASKET KIT, SEAL KIT, AND MAIN BEARINGS	3001A	RSV4700	WP058	CW14	HI3001-12	P2065-R	731A007FL	731A007SR	MB6304C3 PTO / MBNJ205 MAG	PK2065-B	3001B	RSV4700	PK2070-A	KTM	125 SX	2016 - 2023	PERFORMANCE KIT, INCLUDES PISTON, 12DEG CYLINDER HEAD, BILLET MACHINED CONNECTING ROD, GASKET KIT, SEAL KIT, AND MAIN BEARINGS	3002DA	RSV5400	WP032	CW15	HI3002-12	P2070-R	731A669FL	731A669SR	MB6305RS PTO / MBNJ206 MAG	PK2070-B	3002DB	RSV5400	PK2070-A	HUSQVARNA	TC 125	2016 - 2022	PERFORMANCE KIT, INCLUDES PISTON, 12DEG CYLINDER HEAD, BILLET MACHINED CONNECTING ROD, GASKET KIT, SEAL KIT, AND MAIN BEARINGS	3002DA	RSV5400	WP032	CW15	HI3002-12	P2070-R	731A669FL	731A669SR	MB6305RS PTO / MBNJ206 MAG	PK2070-B	3002DB	RSV5400	PK2070-A	GAS GAS	MC 125	2021 - 2023	PERFORMANCE KIT, INCLUDES PISTON, 12DEG CYLINDER HEAD, BILLET MACHINED CONNECTING ROD, GASKET KIT, SEAL KIT, AND MAIN BEARINGS	3002DA	RSV5400	WP032	CW15	HI3002-12	P2070-R	731A669FL	731A669SR	MB6305RS PTO / MBNJ206 MAG	PK2070-B	3002DB	RSV5400	PK2023-A	KTM	250 SX	2019 - 2023	PERFORMANCE KIT, INCLUDES PISTON, 12DEG CYLINDER HEAD, BILLET MACHINED CONNECTING ROD, GASKET KIT, SEAL KIT, AND MAIN BEARINGS	3003DA	RSB6640	WP033	CW18	HI3003-12 / TBA	P2023-R	731A008FL	731A144SR	MB6305C3 X 2	PK2023-B	3003DB	RSB6640	PK2023-A	HUSQVARNA	TC 250	2019 - 2022	PERFORMANCE KIT, INCLUDES PISTON, 12DEG CYLINDER HEAD, BILLET MACHINED CONNECTING ROD, GASKET KIT, SEAL KIT, AND MAIN BEARINGS	3003DA	RSB6640	WP033	CW18	HI3003-12 / TBA	P2023-R	731A008FL	731A144SR	MB6305C3 X 2	PK2023-B	3003DB	RSB6640	PK2023-A	GAS GAS	MC 250	2021 - 2023	PERFORMANCE KIT, INCLUDES PISTON, 12DEG CYLINDER HEAD, BILLET MACHINED CONNECTING ROD, GASKET KIT, SEAL KIT, AND MAIN BEARINGS	3003DA	RSB6640	WP033	CW18	HI3003-12 / TBA	P2023-R	731A008FL	731A144SR	MB6305C3 X 2	PK2023-B	3003DB	RSB6640	PK2071-A	YAMAHA	YZ 65	2018 - 2022	PERFORMANCE KIT, INCLUDES PISTON, BILLET MACHINED CONNECTING ROD, GASKET KIT, SEAL KIT, AND MAIN BEARINGS	3006DA	RSV4350	WP091	CW12	NA	P2071-R	990A058FL	990A058SR	MB63045H PTO / MB83299SH MAG	PK2071-B	3006DB	RSV4350	PK2017-A	YAMAHA	YZ 125 & YZ15X	2005 - 2021	PERFORMANCE KIT, INCLUDES PISTON, 12DEG CYLINDER HEAD, BILLET MACHINED +3MM LONG ROD, GASKET KIT, SEAL KIT, AND MAIN BEARINGS	3004DA	RSV5400	WP032	CW15	HI3004-12	P2017-R	990A149FL	990A143SR	MB6322C4 X 2	PK2017-B	3004DB	RSV5400	PKXXX-A	YAMAHA	YZ 125	2022	PERFORMANCE KIT, INCLUDES PISTON, 12DEG CYLINDER HEAD, BILLET MACHINED +3MM LONG ROD, GASKET KIT, SEAL KIT, AND MAIN BEARINGS	XXXXDA	TBA	TBA	TBA	TBA	TBA	TBA	TBA	MB6322C4 X 2	PKXXX-B	XXXXDB	TBA						
PK2055-A	GAS GAS	MC 65	2009 - 2023	PERFORMANCE KIT, INCLUDES PISTON, 12DEG CYLINDER HEAD, BILLET MACHINED CONNECTING ROD, GASKET KIT, SEAL KIT, AND MAIN BEARINGS	3005DA	RSV4500	WP091	CW12	HI3005	P2055-R	731A138FL	731A138SR	MB6304C3 X 2																																																																																																																																																																																																																																			
PK2055-B					3005DB	RSV4500								PK2065-A	KTM	85 SX	2018 - 2023	PERFORMANCE KIT, INCLUDES PISTON, 12DEG CYLINDER HEAD, BILLET MACHINED CONNECTING ROD, GASKET KIT, SEAL KIT, AND MAIN BEARINGS	3001A	RSV4700	WP058	CW14	HI3001-12	P2065-R	731A007FL	731A007SR	MB6304C3 PTO / MBNJ205 MAG	PK2065-B	3001B	RSV4700	PK2065-A	HUSQVARNA	TC 85	2018 - 2023	PERFORMANCE KIT, INCLUDES PISTON, 12DEG CYLINDER HEAD, BILLET MACHINED CONNECTING ROD, GASKET KIT, SEAL KIT, AND MAIN BEARINGS	3001A	RSV4700	WP058	CW14	HI3001-12	P2065-R	731A007FL	731A007SR	MB6304C3 PTO / MBNJ205 MAG	PK2065-B	3001B	RSV4700	PK2065-A	GAS GAS	MC 85	2021 - 2023	PERFORMANCE KIT, INCLUDES PISTON, 12DEG CYLINDER HEAD, BILLET MACHINED CONNECTING ROD, GASKET KIT, SEAL KIT, AND MAIN BEARINGS	3001A	RSV4700	WP058	CW14	HI3001-12	P2065-R	731A007FL	731A007SR	MB6304C3 PTO / MBNJ205 MAG	PK2065-B	3001B	RSV4700	PK2070-A	KTM	125 SX	2016 - 2023	PERFORMANCE KIT, INCLUDES PISTON, 12DEG CYLINDER HEAD, BILLET MACHINED CONNECTING ROD, GASKET KIT, SEAL KIT, AND MAIN BEARINGS	3002DA	RSV5400	WP032	CW15	HI3002-12	P2070-R	731A669FL	731A669SR	MB6305RS PTO / MBNJ206 MAG	PK2070-B	3002DB	RSV5400	PK2070-A	HUSQVARNA	TC 125	2016 - 2022	PERFORMANCE KIT, INCLUDES PISTON, 12DEG CYLINDER HEAD, BILLET MACHINED CONNECTING ROD, GASKET KIT, SEAL KIT, AND MAIN BEARINGS	3002DA	RSV5400	WP032	CW15	HI3002-12	P2070-R	731A669FL	731A669SR	MB6305RS PTO / MBNJ206 MAG	PK2070-B	3002DB	RSV5400	PK2070-A	GAS GAS	MC 125	2021 - 2023	PERFORMANCE KIT, INCLUDES PISTON, 12DEG CYLINDER HEAD, BILLET MACHINED CONNECTING ROD, GASKET KIT, SEAL KIT, AND MAIN BEARINGS	3002DA	RSV5400	WP032	CW15	HI3002-12	P2070-R	731A669FL	731A669SR	MB6305RS PTO / MBNJ206 MAG	PK2070-B	3002DB	RSV5400	PK2023-A	KTM	250 SX	2019 - 2023	PERFORMANCE KIT, INCLUDES PISTON, 12DEG CYLINDER HEAD, BILLET MACHINED CONNECTING ROD, GASKET KIT, SEAL KIT, AND MAIN BEARINGS	3003DA	RSB6640	WP033	CW18	HI3003-12 / TBA	P2023-R	731A008FL	731A144SR	MB6305C3 X 2	PK2023-B	3003DB	RSB6640	PK2023-A	HUSQVARNA	TC 250	2019 - 2022	PERFORMANCE KIT, INCLUDES PISTON, 12DEG CYLINDER HEAD, BILLET MACHINED CONNECTING ROD, GASKET KIT, SEAL KIT, AND MAIN BEARINGS	3003DA	RSB6640	WP033	CW18	HI3003-12 / TBA	P2023-R	731A008FL	731A144SR	MB6305C3 X 2	PK2023-B	3003DB	RSB6640	PK2023-A	GAS GAS	MC 250	2021 - 2023	PERFORMANCE KIT, INCLUDES PISTON, 12DEG CYLINDER HEAD, BILLET MACHINED CONNECTING ROD, GASKET KIT, SEAL KIT, AND MAIN BEARINGS	3003DA	RSB6640	WP033	CW18	HI3003-12 / TBA	P2023-R	731A008FL	731A144SR	MB6305C3 X 2	PK2023-B	3003DB	RSB6640	PK2071-A	YAMAHA	YZ 65	2018 - 2022	PERFORMANCE KIT, INCLUDES PISTON, BILLET MACHINED CONNECTING ROD, GASKET KIT, SEAL KIT, AND MAIN BEARINGS	3006DA	RSV4350	WP091	CW12	NA	P2071-R	990A058FL	990A058SR	MB63045H PTO / MB83299SH MAG	PK2071-B	3006DB	RSV4350	PK2017-A	YAMAHA	YZ 125 & YZ15X	2005 - 2021	PERFORMANCE KIT, INCLUDES PISTON, 12DEG CYLINDER HEAD, BILLET MACHINED +3MM LONG ROD, GASKET KIT, SEAL KIT, AND MAIN BEARINGS	3004DA	RSV5400	WP032	CW15	HI3004-12	P2017-R	990A149FL	990A143SR	MB6322C4 X 2	PK2017-B	3004DB	RSV5400	PKXXX-A	YAMAHA	YZ 125	2022	PERFORMANCE KIT, INCLUDES PISTON, 12DEG CYLINDER HEAD, BILLET MACHINED +3MM LONG ROD, GASKET KIT, SEAL KIT, AND MAIN BEARINGS	XXXXDA	TBA	TBA	TBA	TBA	TBA	TBA	TBA	MB6322C4 X 2	PKXXX-B	XXXXDB	TBA																							
PK2065-A	KTM	85 SX	2018 - 2023	PERFORMANCE KIT, INCLUDES PISTON, 12DEG CYLINDER HEAD, BILLET MACHINED CONNECTING ROD, GASKET KIT, SEAL KIT, AND MAIN BEARINGS	3001A	RSV4700	WP058	CW14	HI3001-12	P2065-R	731A007FL	731A007SR	MB6304C3 PTO / MBNJ205 MAG																																																																																																																																																																																																																																			
PK2065-B					3001B	RSV4700								PK2065-A	HUSQVARNA	TC 85	2018 - 2023	PERFORMANCE KIT, INCLUDES PISTON, 12DEG CYLINDER HEAD, BILLET MACHINED CONNECTING ROD, GASKET KIT, SEAL KIT, AND MAIN BEARINGS	3001A	RSV4700	WP058	CW14	HI3001-12	P2065-R	731A007FL	731A007SR	MB6304C3 PTO / MBNJ205 MAG	PK2065-B	3001B	RSV4700	PK2065-A	GAS GAS	MC 85	2021 - 2023	PERFORMANCE KIT, INCLUDES PISTON, 12DEG CYLINDER HEAD, BILLET MACHINED CONNECTING ROD, GASKET KIT, SEAL KIT, AND MAIN BEARINGS	3001A	RSV4700	WP058	CW14	HI3001-12	P2065-R	731A007FL	731A007SR	MB6304C3 PTO / MBNJ205 MAG	PK2065-B	3001B	RSV4700	PK2070-A	KTM	125 SX	2016 - 2023	PERFORMANCE KIT, INCLUDES PISTON, 12DEG CYLINDER HEAD, BILLET MACHINED CONNECTING ROD, GASKET KIT, SEAL KIT, AND MAIN BEARINGS	3002DA	RSV5400	WP032	CW15	HI3002-12	P2070-R	731A669FL	731A669SR	MB6305RS PTO / MBNJ206 MAG	PK2070-B	3002DB	RSV5400	PK2070-A	HUSQVARNA	TC 125	2016 - 2022	PERFORMANCE KIT, INCLUDES PISTON, 12DEG CYLINDER HEAD, BILLET MACHINED CONNECTING ROD, GASKET KIT, SEAL KIT, AND MAIN BEARINGS	3002DA	RSV5400	WP032	CW15	HI3002-12	P2070-R	731A669FL	731A669SR	MB6305RS PTO / MBNJ206 MAG	PK2070-B	3002DB	RSV5400	PK2070-A	GAS GAS	MC 125	2021 - 2023	PERFORMANCE KIT, INCLUDES PISTON, 12DEG CYLINDER HEAD, BILLET MACHINED CONNECTING ROD, GASKET KIT, SEAL KIT, AND MAIN BEARINGS	3002DA	RSV5400	WP032	CW15	HI3002-12	P2070-R	731A669FL	731A669SR	MB6305RS PTO / MBNJ206 MAG	PK2070-B	3002DB	RSV5400	PK2023-A	KTM	250 SX	2019 - 2023	PERFORMANCE KIT, INCLUDES PISTON, 12DEG CYLINDER HEAD, BILLET MACHINED CONNECTING ROD, GASKET KIT, SEAL KIT, AND MAIN BEARINGS	3003DA	RSB6640	WP033	CW18	HI3003-12 / TBA	P2023-R	731A008FL	731A144SR	MB6305C3 X 2	PK2023-B	3003DB	RSB6640	PK2023-A	HUSQVARNA	TC 250	2019 - 2022	PERFORMANCE KIT, INCLUDES PISTON, 12DEG CYLINDER HEAD, BILLET MACHINED CONNECTING ROD, GASKET KIT, SEAL KIT, AND MAIN BEARINGS	3003DA	RSB6640	WP033	CW18	HI3003-12 / TBA	P2023-R	731A008FL	731A144SR	MB6305C3 X 2	PK2023-B	3003DB	RSB6640	PK2023-A	GAS GAS	MC 250	2021 - 2023	PERFORMANCE KIT, INCLUDES PISTON, 12DEG CYLINDER HEAD, BILLET MACHINED CONNECTING ROD, GASKET KIT, SEAL KIT, AND MAIN BEARINGS	3003DA	RSB6640	WP033	CW18	HI3003-12 / TBA	P2023-R	731A008FL	731A144SR	MB6305C3 X 2	PK2023-B	3003DB	RSB6640	PK2071-A	YAMAHA	YZ 65	2018 - 2022	PERFORMANCE KIT, INCLUDES PISTON, BILLET MACHINED CONNECTING ROD, GASKET KIT, SEAL KIT, AND MAIN BEARINGS	3006DA	RSV4350	WP091	CW12	NA	P2071-R	990A058FL	990A058SR	MB63045H PTO / MB83299SH MAG	PK2071-B	3006DB	RSV4350	PK2017-A	YAMAHA	YZ 125 & YZ15X	2005 - 2021	PERFORMANCE KIT, INCLUDES PISTON, 12DEG CYLINDER HEAD, BILLET MACHINED +3MM LONG ROD, GASKET KIT, SEAL KIT, AND MAIN BEARINGS	3004DA	RSV5400	WP032	CW15	HI3004-12	P2017-R	990A149FL	990A143SR	MB6322C4 X 2	PK2017-B	3004DB	RSV5400	PKXXX-A	YAMAHA	YZ 125	2022	PERFORMANCE KIT, INCLUDES PISTON, 12DEG CYLINDER HEAD, BILLET MACHINED +3MM LONG ROD, GASKET KIT, SEAL KIT, AND MAIN BEARINGS	XXXXDA	TBA	TBA	TBA	TBA	TBA	TBA	TBA	MB6322C4 X 2	PKXXX-B	XXXXDB	TBA																																								
PK2065-A	HUSQVARNA	TC 85	2018 - 2023	PERFORMANCE KIT, INCLUDES PISTON, 12DEG CYLINDER HEAD, BILLET MACHINED CONNECTING ROD, GASKET KIT, SEAL KIT, AND MAIN BEARINGS	3001A	RSV4700	WP058	CW14	HI3001-12	P2065-R	731A007FL	731A007SR	MB6304C3 PTO / MBNJ205 MAG																																																																																																																																																																																																																																			
PK2065-B					3001B	RSV4700								PK2065-A	GAS GAS	MC 85	2021 - 2023	PERFORMANCE KIT, INCLUDES PISTON, 12DEG CYLINDER HEAD, BILLET MACHINED CONNECTING ROD, GASKET KIT, SEAL KIT, AND MAIN BEARINGS	3001A	RSV4700	WP058	CW14	HI3001-12	P2065-R	731A007FL	731A007SR	MB6304C3 PTO / MBNJ205 MAG	PK2065-B	3001B	RSV4700	PK2070-A	KTM	125 SX	2016 - 2023	PERFORMANCE KIT, INCLUDES PISTON, 12DEG CYLINDER HEAD, BILLET MACHINED CONNECTING ROD, GASKET KIT, SEAL KIT, AND MAIN BEARINGS	3002DA	RSV5400	WP032	CW15	HI3002-12	P2070-R	731A669FL	731A669SR	MB6305RS PTO / MBNJ206 MAG	PK2070-B	3002DB	RSV5400	PK2070-A	HUSQVARNA	TC 125	2016 - 2022	PERFORMANCE KIT, INCLUDES PISTON, 12DEG CYLINDER HEAD, BILLET MACHINED CONNECTING ROD, GASKET KIT, SEAL KIT, AND MAIN BEARINGS	3002DA	RSV5400	WP032	CW15	HI3002-12	P2070-R	731A669FL	731A669SR	MB6305RS PTO / MBNJ206 MAG	PK2070-B	3002DB	RSV5400	PK2070-A	GAS GAS	MC 125	2021 - 2023	PERFORMANCE KIT, INCLUDES PISTON, 12DEG CYLINDER HEAD, BILLET MACHINED CONNECTING ROD, GASKET KIT, SEAL KIT, AND MAIN BEARINGS	3002DA	RSV5400	WP032	CW15	HI3002-12	P2070-R	731A669FL	731A669SR	MB6305RS PTO / MBNJ206 MAG	PK2070-B	3002DB	RSV5400	PK2023-A	KTM	250 SX	2019 - 2023	PERFORMANCE KIT, INCLUDES PISTON, 12DEG CYLINDER HEAD, BILLET MACHINED CONNECTING ROD, GASKET KIT, SEAL KIT, AND MAIN BEARINGS	3003DA	RSB6640	WP033	CW18	HI3003-12 / TBA	P2023-R	731A008FL	731A144SR	MB6305C3 X 2	PK2023-B	3003DB	RSB6640	PK2023-A	HUSQVARNA	TC 250	2019 - 2022	PERFORMANCE KIT, INCLUDES PISTON, 12DEG CYLINDER HEAD, BILLET MACHINED CONNECTING ROD, GASKET KIT, SEAL KIT, AND MAIN BEARINGS	3003DA	RSB6640	WP033	CW18	HI3003-12 / TBA	P2023-R	731A008FL	731A144SR	MB6305C3 X 2	PK2023-B	3003DB	RSB6640	PK2023-A	GAS GAS	MC 250	2021 - 2023	PERFORMANCE KIT, INCLUDES PISTON, 12DEG CYLINDER HEAD, BILLET MACHINED CONNECTING ROD, GASKET KIT, SEAL KIT, AND MAIN BEARINGS	3003DA	RSB6640	WP033	CW18	HI3003-12 / TBA	P2023-R	731A008FL	731A144SR	MB6305C3 X 2	PK2023-B	3003DB	RSB6640	PK2071-A	YAMAHA	YZ 65	2018 - 2022	PERFORMANCE KIT, INCLUDES PISTON, BILLET MACHINED CONNECTING ROD, GASKET KIT, SEAL KIT, AND MAIN BEARINGS	3006DA	RSV4350	WP091	CW12	NA	P2071-R	990A058FL	990A058SR	MB63045H PTO / MB83299SH MAG	PK2071-B	3006DB	RSV4350	PK2017-A	YAMAHA	YZ 125 & YZ15X	2005 - 2021	PERFORMANCE KIT, INCLUDES PISTON, 12DEG CYLINDER HEAD, BILLET MACHINED +3MM LONG ROD, GASKET KIT, SEAL KIT, AND MAIN BEARINGS	3004DA	RSV5400	WP032	CW15	HI3004-12	P2017-R	990A149FL	990A143SR	MB6322C4 X 2	PK2017-B	3004DB	RSV5400	PKXXX-A	YAMAHA	YZ 125	2022	PERFORMANCE KIT, INCLUDES PISTON, 12DEG CYLINDER HEAD, BILLET MACHINED +3MM LONG ROD, GASKET KIT, SEAL KIT, AND MAIN BEARINGS	XXXXDA	TBA	TBA	TBA	TBA	TBA	TBA	TBA	MB6322C4 X 2	PKXXX-B	XXXXDB	TBA																																																									
PK2065-A	GAS GAS	MC 85	2021 - 2023	PERFORMANCE KIT, INCLUDES PISTON, 12DEG CYLINDER HEAD, BILLET MACHINED CONNECTING ROD, GASKET KIT, SEAL KIT, AND MAIN BEARINGS	3001A	RSV4700	WP058	CW14	HI3001-12	P2065-R	731A007FL	731A007SR	MB6304C3 PTO / MBNJ205 MAG																																																																																																																																																																																																																																			
PK2065-B					3001B	RSV4700								PK2070-A	KTM	125 SX	2016 - 2023	PERFORMANCE KIT, INCLUDES PISTON, 12DEG CYLINDER HEAD, BILLET MACHINED CONNECTING ROD, GASKET KIT, SEAL KIT, AND MAIN BEARINGS	3002DA	RSV5400	WP032	CW15	HI3002-12	P2070-R	731A669FL	731A669SR	MB6305RS PTO / MBNJ206 MAG	PK2070-B	3002DB	RSV5400	PK2070-A	HUSQVARNA	TC 125	2016 - 2022	PERFORMANCE KIT, INCLUDES PISTON, 12DEG CYLINDER HEAD, BILLET MACHINED CONNECTING ROD, GASKET KIT, SEAL KIT, AND MAIN BEARINGS	3002DA	RSV5400	WP032	CW15	HI3002-12	P2070-R	731A669FL	731A669SR	MB6305RS PTO / MBNJ206 MAG	PK2070-B	3002DB	RSV5400	PK2070-A	GAS GAS	MC 125	2021 - 2023	PERFORMANCE KIT, INCLUDES PISTON, 12DEG CYLINDER HEAD, BILLET MACHINED CONNECTING ROD, GASKET KIT, SEAL KIT, AND MAIN BEARINGS	3002DA	RSV5400	WP032	CW15	HI3002-12	P2070-R	731A669FL	731A669SR	MB6305RS PTO / MBNJ206 MAG	PK2070-B	3002DB	RSV5400	PK2023-A	KTM	250 SX	2019 - 2023	PERFORMANCE KIT, INCLUDES PISTON, 12DEG CYLINDER HEAD, BILLET MACHINED CONNECTING ROD, GASKET KIT, SEAL KIT, AND MAIN BEARINGS	3003DA	RSB6640	WP033	CW18	HI3003-12 / TBA	P2023-R	731A008FL	731A144SR	MB6305C3 X 2	PK2023-B	3003DB	RSB6640	PK2023-A	HUSQVARNA	TC 250	2019 - 2022	PERFORMANCE KIT, INCLUDES PISTON, 12DEG CYLINDER HEAD, BILLET MACHINED CONNECTING ROD, GASKET KIT, SEAL KIT, AND MAIN BEARINGS	3003DA	RSB6640	WP033	CW18	HI3003-12 / TBA	P2023-R	731A008FL	731A144SR	MB6305C3 X 2	PK2023-B	3003DB	RSB6640	PK2023-A	GAS GAS	MC 250	2021 - 2023	PERFORMANCE KIT, INCLUDES PISTON, 12DEG CYLINDER HEAD, BILLET MACHINED CONNECTING ROD, GASKET KIT, SEAL KIT, AND MAIN BEARINGS	3003DA	RSB6640	WP033	CW18	HI3003-12 / TBA	P2023-R	731A008FL	731A144SR	MB6305C3 X 2	PK2023-B	3003DB	RSB6640	PK2071-A	YAMAHA	YZ 65	2018 - 2022	PERFORMANCE KIT, INCLUDES PISTON, BILLET MACHINED CONNECTING ROD, GASKET KIT, SEAL KIT, AND MAIN BEARINGS	3006DA	RSV4350	WP091	CW12	NA	P2071-R	990A058FL	990A058SR	MB63045H PTO / MB83299SH MAG	PK2071-B	3006DB	RSV4350	PK2017-A	YAMAHA	YZ 125 & YZ15X	2005 - 2021	PERFORMANCE KIT, INCLUDES PISTON, 12DEG CYLINDER HEAD, BILLET MACHINED +3MM LONG ROD, GASKET KIT, SEAL KIT, AND MAIN BEARINGS	3004DA	RSV5400	WP032	CW15	HI3004-12	P2017-R	990A149FL	990A143SR	MB6322C4 X 2	PK2017-B	3004DB	RSV5400	PKXXX-A	YAMAHA	YZ 125	2022	PERFORMANCE KIT, INCLUDES PISTON, 12DEG CYLINDER HEAD, BILLET MACHINED +3MM LONG ROD, GASKET KIT, SEAL KIT, AND MAIN BEARINGS	XXXXDA	TBA	TBA	TBA	TBA	TBA	TBA	TBA	MB6322C4 X 2	PKXXX-B	XXXXDB	TBA																																																																										
PK2070-A	KTM	125 SX	2016 - 2023	PERFORMANCE KIT, INCLUDES PISTON, 12DEG CYLINDER HEAD, BILLET MACHINED CONNECTING ROD, GASKET KIT, SEAL KIT, AND MAIN BEARINGS	3002DA	RSV5400	WP032	CW15	HI3002-12	P2070-R	731A669FL	731A669SR	MB6305RS PTO / MBNJ206 MAG																																																																																																																																																																																																																																			
PK2070-B					3002DB	RSV5400								PK2070-A	HUSQVARNA	TC 125	2016 - 2022	PERFORMANCE KIT, INCLUDES PISTON, 12DEG CYLINDER HEAD, BILLET MACHINED CONNECTING ROD, GASKET KIT, SEAL KIT, AND MAIN BEARINGS	3002DA	RSV5400	WP032	CW15	HI3002-12	P2070-R	731A669FL	731A669SR	MB6305RS PTO / MBNJ206 MAG	PK2070-B	3002DB	RSV5400	PK2070-A	GAS GAS	MC 125	2021 - 2023	PERFORMANCE KIT, INCLUDES PISTON, 12DEG CYLINDER HEAD, BILLET MACHINED CONNECTING ROD, GASKET KIT, SEAL KIT, AND MAIN BEARINGS	3002DA	RSV5400	WP032	CW15	HI3002-12	P2070-R	731A669FL	731A669SR	MB6305RS PTO / MBNJ206 MAG	PK2070-B	3002DB	RSV5400	PK2023-A	KTM	250 SX	2019 - 2023	PERFORMANCE KIT, INCLUDES PISTON, 12DEG CYLINDER HEAD, BILLET MACHINED CONNECTING ROD, GASKET KIT, SEAL KIT, AND MAIN BEARINGS	3003DA	RSB6640	WP033	CW18	HI3003-12 / TBA	P2023-R	731A008FL	731A144SR	MB6305C3 X 2	PK2023-B	3003DB	RSB6640	PK2023-A	HUSQVARNA	TC 250	2019 - 2022	PERFORMANCE KIT, INCLUDES PISTON, 12DEG CYLINDER HEAD, BILLET MACHINED CONNECTING ROD, GASKET KIT, SEAL KIT, AND MAIN BEARINGS	3003DA	RSB6640	WP033	CW18	HI3003-12 / TBA	P2023-R	731A008FL	731A144SR	MB6305C3 X 2	PK2023-B	3003DB	RSB6640	PK2023-A	GAS GAS	MC 250	2021 - 2023	PERFORMANCE KIT, INCLUDES PISTON, 12DEG CYLINDER HEAD, BILLET MACHINED CONNECTING ROD, GASKET KIT, SEAL KIT, AND MAIN BEARINGS	3003DA	RSB6640	WP033	CW18	HI3003-12 / TBA	P2023-R	731A008FL	731A144SR	MB6305C3 X 2	PK2023-B	3003DB	RSB6640	PK2071-A	YAMAHA	YZ 65	2018 - 2022	PERFORMANCE KIT, INCLUDES PISTON, BILLET MACHINED CONNECTING ROD, GASKET KIT, SEAL KIT, AND MAIN BEARINGS	3006DA	RSV4350	WP091	CW12	NA	P2071-R	990A058FL	990A058SR	MB63045H PTO / MB83299SH MAG	PK2071-B	3006DB	RSV4350	PK2017-A	YAMAHA	YZ 125 & YZ15X	2005 - 2021	PERFORMANCE KIT, INCLUDES PISTON, 12DEG CYLINDER HEAD, BILLET MACHINED +3MM LONG ROD, GASKET KIT, SEAL KIT, AND MAIN BEARINGS	3004DA	RSV5400	WP032	CW15	HI3004-12	P2017-R	990A149FL	990A143SR	MB6322C4 X 2	PK2017-B	3004DB	RSV5400	PKXXX-A	YAMAHA	YZ 125	2022	PERFORMANCE KIT, INCLUDES PISTON, 12DEG CYLINDER HEAD, BILLET MACHINED +3MM LONG ROD, GASKET KIT, SEAL KIT, AND MAIN BEARINGS	XXXXDA	TBA	TBA	TBA	TBA	TBA	TBA	TBA	MB6322C4 X 2	PKXXX-B	XXXXDB	TBA																																																																																											
PK2070-A	HUSQVARNA	TC 125	2016 - 2022	PERFORMANCE KIT, INCLUDES PISTON, 12DEG CYLINDER HEAD, BILLET MACHINED CONNECTING ROD, GASKET KIT, SEAL KIT, AND MAIN BEARINGS	3002DA	RSV5400	WP032	CW15	HI3002-12	P2070-R	731A669FL	731A669SR	MB6305RS PTO / MBNJ206 MAG																																																																																																																																																																																																																																			
PK2070-B					3002DB	RSV5400								PK2070-A	GAS GAS	MC 125	2021 - 2023	PERFORMANCE KIT, INCLUDES PISTON, 12DEG CYLINDER HEAD, BILLET MACHINED CONNECTING ROD, GASKET KIT, SEAL KIT, AND MAIN BEARINGS	3002DA	RSV5400	WP032	CW15	HI3002-12	P2070-R	731A669FL	731A669SR	MB6305RS PTO / MBNJ206 MAG	PK2070-B	3002DB	RSV5400	PK2023-A	KTM	250 SX	2019 - 2023	PERFORMANCE KIT, INCLUDES PISTON, 12DEG CYLINDER HEAD, BILLET MACHINED CONNECTING ROD, GASKET KIT, SEAL KIT, AND MAIN BEARINGS	3003DA	RSB6640	WP033	CW18	HI3003-12 / TBA	P2023-R	731A008FL	731A144SR	MB6305C3 X 2	PK2023-B	3003DB	RSB6640	PK2023-A	HUSQVARNA	TC 250	2019 - 2022	PERFORMANCE KIT, INCLUDES PISTON, 12DEG CYLINDER HEAD, BILLET MACHINED CONNECTING ROD, GASKET KIT, SEAL KIT, AND MAIN BEARINGS	3003DA	RSB6640	WP033	CW18	HI3003-12 / TBA	P2023-R	731A008FL	731A144SR	MB6305C3 X 2	PK2023-B	3003DB	RSB6640	PK2023-A	GAS GAS	MC 250	2021 - 2023	PERFORMANCE KIT, INCLUDES PISTON, 12DEG CYLINDER HEAD, BILLET MACHINED CONNECTING ROD, GASKET KIT, SEAL KIT, AND MAIN BEARINGS	3003DA	RSB6640	WP033	CW18	HI3003-12 / TBA	P2023-R	731A008FL	731A144SR	MB6305C3 X 2	PK2023-B	3003DB	RSB6640	PK2071-A	YAMAHA	YZ 65	2018 - 2022	PERFORMANCE KIT, INCLUDES PISTON, BILLET MACHINED CONNECTING ROD, GASKET KIT, SEAL KIT, AND MAIN BEARINGS	3006DA	RSV4350	WP091	CW12	NA	P2071-R	990A058FL	990A058SR	MB63045H PTO / MB83299SH MAG	PK2071-B	3006DB	RSV4350	PK2017-A	YAMAHA	YZ 125 & YZ15X	2005 - 2021	PERFORMANCE KIT, INCLUDES PISTON, 12DEG CYLINDER HEAD, BILLET MACHINED +3MM LONG ROD, GASKET KIT, SEAL KIT, AND MAIN BEARINGS	3004DA	RSV5400	WP032	CW15	HI3004-12	P2017-R	990A149FL	990A143SR	MB6322C4 X 2	PK2017-B	3004DB	RSV5400	PKXXX-A	YAMAHA	YZ 125	2022	PERFORMANCE KIT, INCLUDES PISTON, 12DEG CYLINDER HEAD, BILLET MACHINED +3MM LONG ROD, GASKET KIT, SEAL KIT, AND MAIN BEARINGS	XXXXDA	TBA	TBA	TBA	TBA	TBA	TBA	TBA	MB6322C4 X 2	PKXXX-B	XXXXDB	TBA																																																																																																												
PK2070-A	GAS GAS	MC 125	2021 - 2023	PERFORMANCE KIT, INCLUDES PISTON, 12DEG CYLINDER HEAD, BILLET MACHINED CONNECTING ROD, GASKET KIT, SEAL KIT, AND MAIN BEARINGS	3002DA	RSV5400	WP032	CW15	HI3002-12	P2070-R	731A669FL	731A669SR	MB6305RS PTO / MBNJ206 MAG																																																																																																																																																																																																																																			
PK2070-B					3002DB	RSV5400								PK2023-A	KTM	250 SX	2019 - 2023	PERFORMANCE KIT, INCLUDES PISTON, 12DEG CYLINDER HEAD, BILLET MACHINED CONNECTING ROD, GASKET KIT, SEAL KIT, AND MAIN BEARINGS	3003DA	RSB6640	WP033	CW18	HI3003-12 / TBA	P2023-R	731A008FL	731A144SR	MB6305C3 X 2	PK2023-B	3003DB	RSB6640	PK2023-A	HUSQVARNA	TC 250	2019 - 2022	PERFORMANCE KIT, INCLUDES PISTON, 12DEG CYLINDER HEAD, BILLET MACHINED CONNECTING ROD, GASKET KIT, SEAL KIT, AND MAIN BEARINGS	3003DA	RSB6640	WP033	CW18	HI3003-12 / TBA	P2023-R	731A008FL	731A144SR	MB6305C3 X 2	PK2023-B	3003DB	RSB6640	PK2023-A	GAS GAS	MC 250	2021 - 2023	PERFORMANCE KIT, INCLUDES PISTON, 12DEG CYLINDER HEAD, BILLET MACHINED CONNECTING ROD, GASKET KIT, SEAL KIT, AND MAIN BEARINGS	3003DA	RSB6640	WP033	CW18	HI3003-12 / TBA	P2023-R	731A008FL	731A144SR	MB6305C3 X 2	PK2023-B	3003DB	RSB6640	PK2071-A	YAMAHA	YZ 65	2018 - 2022	PERFORMANCE KIT, INCLUDES PISTON, BILLET MACHINED CONNECTING ROD, GASKET KIT, SEAL KIT, AND MAIN BEARINGS	3006DA	RSV4350	WP091	CW12	NA	P2071-R	990A058FL	990A058SR	MB63045H PTO / MB83299SH MAG	PK2071-B	3006DB	RSV4350	PK2017-A	YAMAHA	YZ 125 & YZ15X	2005 - 2021	PERFORMANCE KIT, INCLUDES PISTON, 12DEG CYLINDER HEAD, BILLET MACHINED +3MM LONG ROD, GASKET KIT, SEAL KIT, AND MAIN BEARINGS	3004DA	RSV5400	WP032	CW15	HI3004-12	P2017-R	990A149FL	990A143SR	MB6322C4 X 2	PK2017-B	3004DB	RSV5400	PKXXX-A	YAMAHA	YZ 125	2022	PERFORMANCE KIT, INCLUDES PISTON, 12DEG CYLINDER HEAD, BILLET MACHINED +3MM LONG ROD, GASKET KIT, SEAL KIT, AND MAIN BEARINGS	XXXXDA	TBA	TBA	TBA	TBA	TBA	TBA	TBA	MB6322C4 X 2	PKXXX-B	XXXXDB	TBA																																																																																																																													
PK2023-A	KTM	250 SX	2019 - 2023	PERFORMANCE KIT, INCLUDES PISTON, 12DEG CYLINDER HEAD, BILLET MACHINED CONNECTING ROD, GASKET KIT, SEAL KIT, AND MAIN BEARINGS	3003DA	RSB6640	WP033	CW18	HI3003-12 / TBA	P2023-R	731A008FL	731A144SR	MB6305C3 X 2																																																																																																																																																																																																																																			
PK2023-B					3003DB	RSB6640								PK2023-A	HUSQVARNA	TC 250	2019 - 2022	PERFORMANCE KIT, INCLUDES PISTON, 12DEG CYLINDER HEAD, BILLET MACHINED CONNECTING ROD, GASKET KIT, SEAL KIT, AND MAIN BEARINGS	3003DA	RSB6640	WP033	CW18	HI3003-12 / TBA	P2023-R	731A008FL	731A144SR	MB6305C3 X 2	PK2023-B	3003DB	RSB6640	PK2023-A	GAS GAS	MC 250	2021 - 2023	PERFORMANCE KIT, INCLUDES PISTON, 12DEG CYLINDER HEAD, BILLET MACHINED CONNECTING ROD, GASKET KIT, SEAL KIT, AND MAIN BEARINGS	3003DA	RSB6640	WP033	CW18	HI3003-12 / TBA	P2023-R	731A008FL	731A144SR	MB6305C3 X 2	PK2023-B	3003DB	RSB6640	PK2071-A	YAMAHA	YZ 65	2018 - 2022	PERFORMANCE KIT, INCLUDES PISTON, BILLET MACHINED CONNECTING ROD, GASKET KIT, SEAL KIT, AND MAIN BEARINGS	3006DA	RSV4350	WP091	CW12	NA	P2071-R	990A058FL	990A058SR	MB63045H PTO / MB83299SH MAG	PK2071-B	3006DB	RSV4350	PK2017-A	YAMAHA	YZ 125 & YZ15X	2005 - 2021	PERFORMANCE KIT, INCLUDES PISTON, 12DEG CYLINDER HEAD, BILLET MACHINED +3MM LONG ROD, GASKET KIT, SEAL KIT, AND MAIN BEARINGS	3004DA	RSV5400	WP032	CW15	HI3004-12	P2017-R	990A149FL	990A143SR	MB6322C4 X 2	PK2017-B	3004DB	RSV5400	PKXXX-A	YAMAHA	YZ 125	2022	PERFORMANCE KIT, INCLUDES PISTON, 12DEG CYLINDER HEAD, BILLET MACHINED +3MM LONG ROD, GASKET KIT, SEAL KIT, AND MAIN BEARINGS	XXXXDA	TBA	TBA	TBA	TBA	TBA	TBA	TBA	MB6322C4 X 2	PKXXX-B	XXXXDB	TBA																																																																																																																																														
PK2023-A	HUSQVARNA	TC 250	2019 - 2022	PERFORMANCE KIT, INCLUDES PISTON, 12DEG CYLINDER HEAD, BILLET MACHINED CONNECTING ROD, GASKET KIT, SEAL KIT, AND MAIN BEARINGS	3003DA	RSB6640	WP033	CW18	HI3003-12 / TBA	P2023-R	731A008FL	731A144SR	MB6305C3 X 2																																																																																																																																																																																																																																			
PK2023-B					3003DB	RSB6640								PK2023-A	GAS GAS	MC 250	2021 - 2023	PERFORMANCE KIT, INCLUDES PISTON, 12DEG CYLINDER HEAD, BILLET MACHINED CONNECTING ROD, GASKET KIT, SEAL KIT, AND MAIN BEARINGS	3003DA	RSB6640	WP033	CW18	HI3003-12 / TBA	P2023-R	731A008FL	731A144SR	MB6305C3 X 2	PK2023-B	3003DB	RSB6640	PK2071-A	YAMAHA	YZ 65	2018 - 2022	PERFORMANCE KIT, INCLUDES PISTON, BILLET MACHINED CONNECTING ROD, GASKET KIT, SEAL KIT, AND MAIN BEARINGS	3006DA	RSV4350	WP091	CW12	NA	P2071-R	990A058FL	990A058SR	MB63045H PTO / MB83299SH MAG	PK2071-B	3006DB	RSV4350	PK2017-A	YAMAHA	YZ 125 & YZ15X	2005 - 2021	PERFORMANCE KIT, INCLUDES PISTON, 12DEG CYLINDER HEAD, BILLET MACHINED +3MM LONG ROD, GASKET KIT, SEAL KIT, AND MAIN BEARINGS	3004DA	RSV5400	WP032	CW15	HI3004-12	P2017-R	990A149FL	990A143SR	MB6322C4 X 2	PK2017-B	3004DB	RSV5400	PKXXX-A	YAMAHA	YZ 125	2022	PERFORMANCE KIT, INCLUDES PISTON, 12DEG CYLINDER HEAD, BILLET MACHINED +3MM LONG ROD, GASKET KIT, SEAL KIT, AND MAIN BEARINGS	XXXXDA	TBA	TBA	TBA	TBA	TBA	TBA	TBA	MB6322C4 X 2	PKXXX-B	XXXXDB	TBA																																																																																																																																																															
PK2023-A	GAS GAS	MC 250	2021 - 2023	PERFORMANCE KIT, INCLUDES PISTON, 12DEG CYLINDER HEAD, BILLET MACHINED CONNECTING ROD, GASKET KIT, SEAL KIT, AND MAIN BEARINGS	3003DA	RSB6640	WP033	CW18	HI3003-12 / TBA	P2023-R	731A008FL	731A144SR	MB6305C3 X 2																																																																																																																																																																																																																																			
PK2023-B					3003DB	RSB6640								PK2071-A	YAMAHA	YZ 65	2018 - 2022	PERFORMANCE KIT, INCLUDES PISTON, BILLET MACHINED CONNECTING ROD, GASKET KIT, SEAL KIT, AND MAIN BEARINGS	3006DA	RSV4350	WP091	CW12	NA	P2071-R	990A058FL	990A058SR	MB63045H PTO / MB83299SH MAG	PK2071-B	3006DB	RSV4350	PK2017-A	YAMAHA	YZ 125 & YZ15X	2005 - 2021	PERFORMANCE KIT, INCLUDES PISTON, 12DEG CYLINDER HEAD, BILLET MACHINED +3MM LONG ROD, GASKET KIT, SEAL KIT, AND MAIN BEARINGS	3004DA	RSV5400	WP032	CW15	HI3004-12	P2017-R	990A149FL	990A143SR	MB6322C4 X 2	PK2017-B	3004DB	RSV5400	PKXXX-A	YAMAHA	YZ 125	2022	PERFORMANCE KIT, INCLUDES PISTON, 12DEG CYLINDER HEAD, BILLET MACHINED +3MM LONG ROD, GASKET KIT, SEAL KIT, AND MAIN BEARINGS	XXXXDA	TBA	TBA	TBA	TBA	TBA	TBA	TBA	MB6322C4 X 2	PKXXX-B	XXXXDB	TBA																																																																																																																																																																																
PK2071-A	YAMAHA	YZ 65	2018 - 2022	PERFORMANCE KIT, INCLUDES PISTON, BILLET MACHINED CONNECTING ROD, GASKET KIT, SEAL KIT, AND MAIN BEARINGS	3006DA	RSV4350	WP091	CW12	NA	P2071-R	990A058FL	990A058SR	MB63045H PTO / MB83299SH MAG																																																																																																																																																																																																																																			
PK2071-B					3006DB	RSV4350								PK2017-A	YAMAHA	YZ 125 & YZ15X	2005 - 2021	PERFORMANCE KIT, INCLUDES PISTON, 12DEG CYLINDER HEAD, BILLET MACHINED +3MM LONG ROD, GASKET KIT, SEAL KIT, AND MAIN BEARINGS	3004DA	RSV5400	WP032	CW15	HI3004-12	P2017-R	990A149FL	990A143SR	MB6322C4 X 2	PK2017-B	3004DB	RSV5400	PKXXX-A	YAMAHA	YZ 125	2022	PERFORMANCE KIT, INCLUDES PISTON, 12DEG CYLINDER HEAD, BILLET MACHINED +3MM LONG ROD, GASKET KIT, SEAL KIT, AND MAIN BEARINGS	XXXXDA	TBA	TBA	TBA	TBA	TBA	TBA	TBA	MB6322C4 X 2	PKXXX-B	XXXXDB	TBA																																																																																																																																																																																																	
PK2017-A	YAMAHA	YZ 125 & YZ15X	2005 - 2021	PERFORMANCE KIT, INCLUDES PISTON, 12DEG CYLINDER HEAD, BILLET MACHINED +3MM LONG ROD, GASKET KIT, SEAL KIT, AND MAIN BEARINGS	3004DA	RSV5400	WP032	CW15	HI3004-12	P2017-R	990A149FL	990A143SR	MB6322C4 X 2																																																																																																																																																																																																																																			
PK2017-B					3004DB	RSV5400								PKXXX-A	YAMAHA	YZ 125	2022	PERFORMANCE KIT, INCLUDES PISTON, 12DEG CYLINDER HEAD, BILLET MACHINED +3MM LONG ROD, GASKET KIT, SEAL KIT, AND MAIN BEARINGS	XXXXDA	TBA	TBA	TBA	TBA	TBA	TBA	TBA	MB6322C4 X 2	PKXXX-B	XXXXDB	TBA																																																																																																																																																																																																																		
PKXXX-A	YAMAHA	YZ 125	2022	PERFORMANCE KIT, INCLUDES PISTON, 12DEG CYLINDER HEAD, BILLET MACHINED +3MM LONG ROD, GASKET KIT, SEAL KIT, AND MAIN BEARINGS	XXXXDA	TBA	TBA	TBA	TBA	TBA	TBA	TBA	MB6322C4 X 2																																																																																																																																																																																																																																			
PKXXX-B					XXXXDB	TBA																																																																																																																																																																																																																																										



4-STROKE PERFORMANCE KITS



FEATURING:

DOUBLE BRIDGED PREMIUM PISTON FEATURING 3D CROWN MACHINING
MACHINED FROM AEROSPACE 2618-T6 POLYMER QUENCHED ALUMINUM
PLAIN BEARING CONNECTING ROD MACHINED FROM 4340 STEEL
SOME APPLICATIONS FEATURE OIL PUMP SPRINGS, AND SHORTENED SPARK PLUG
COMPLETE KIT WITH PISTON, CON ROD, GASKETS, SEALS, AND MAIN BEARINGS

KIT NUMBER	MAKE	MODEL	YEAR(S)	DESCRIPTION	PISTON KIT	RING	PIN	CLIP	ADDITIONAL COMPONENTS: INLET / CYLINDER HEAD / OIL PUMP SPRINGS / SPARK PLUG	CONNECTING ROD	GASKET KIT	SEAL KIT	MAIN BEARINGS																																																																																																																																																															
PK4067-A	HONDA	CRF 250 R & 250 RX	2020 - 2022	PERFORMANCE KIT, INCLUDES 14.3:1 HIGH COMPRESSION PISTON, BILLET MACHINED PLAIN BEARING CONNECTING ROD, OIL PUMP SPRINGS, GASKET KIT, SEAL KIT, AND MAIN BEARINGS	3501DA	RIK79.00D	WPO70DLC	CW16	6X5.1X24	P4067-R	666A221FL	666A221SR	MBSX06C42 PTO / TBA																																																																																																																																																															
PK4067-B					3501DB	RIK79.00D								PK4075-A	HONDA	CRF 450 R & 450 RX	2017 - 2022	PERFORMANCE KIT, INCLUDES 14.3:1 HIGH COMPRESSION PISTON, BILLET MACHINED PLAIN BEARING CONNECTING ROD, OIL PUMP SPRINGS, SHORTENED SPARK PLUG, GASKET KIT, SEAL KIT, AND MAIN BEARINGS	3502DA	RIK96.00E	WPO71DLC	CW19	70X5X21 / R0465B-10	P4075-RP	666A222FL	666A222SR	TBA / MB8ENK MAG	PK4075-B	3502DB	RIK96.00E	PK4068-A	KTM	450 SX-F	2016 - 2022	PERFORMANCE KIT, INCLUDES 14.1:1 HIGH COMPRESSION PISTON, OEM PISTON RINGS, BILLET MACHINED PLAIN BEARING CONNECTING ROD, GASKET KIT, SEAL KIT, AND MAIN BEARINGS	3503DA	OEM	WPO28DLC	CW19		P4068-R	731A010FL	731A671SR	MBNJ207ECP-1 X 2	PK4068-B	3503DB	OEM	PK4068-A	HUSQVARNA	FC 450, FS 450 & FX 450	2016 - 2022	PERFORMANCE KIT, INCLUDES 14.1:1 HIGH COMPRESSION PISTON, OEM PISTON RINGS, BILLET MACHINED PLAIN BEARING CONNECTING ROD, GASKET KIT, SEAL KIT, AND MAIN BEARINGS	3503DA	OEM	WPO28DLC	CW19		P4068-R	731A010FL	731A671SR	MBNJ207ECP-1 X 2	PK4068-B	3503DB	OEM	PK4068-A	GAS GAS	MC 450 F & EX 450 F	2021 - 2022	PERFORMANCE KIT, INCLUDES 14.1:1 HIGH COMPRESSION PISTON, OEM PISTON RINGS, BILLET MACHINED PLAIN BEARING CONNECTING ROD, GASKET KIT, SEAL KIT, AND MAIN BEARINGS	3503DA	OEM	WPO28DLC	CW19		P4068-R	731A010FL	731A671SR	MBNJ207ECP-1 X 2	PK4068-B	3503DB	OEM	PK4072-A	YAMAHA	YZ 250 F, YZ 250 FX & WR 250 F	2019 - 2022	PERFORMANCE KIT, INCLUDES 14.4:1 HIGH COMPRESSION PISTON, OEM PISTON RINGS, BILLET MACHINED PLAIN BEARING CONNECTING ROD, GASKET KIT, SEAL KIT, AND MAIN BEARINGS	3504DA	OEM	WPO70DLC	CW16		P4072-RP	990A060FL	990A060SR	MB830046-1 X 2	PK4072-B	3504DB	OEM	PK4072-LR-A	YAMAHA	YZ 250 F, YZ 250 FX & WR 250 F	2019 - 2022	PERFORMANCE KIT, INCLUDES 14.4:1 HIGH COMPRESSION PISTON, OEM PISTON RINGS, +3MM BILLET MACHINED PLAIN BEARING CONNECTING ROD, GASKET KIT, SEAL KIT, AND MAIN BEARINGS	3506DA	OEM	WP110DLC	CW15		P4072-LRP	990A060FL	990A060SR	MB830046-1 X 2	PK4072-LR-B	3506DB	OEM	PK4082-A	YAMAHA	YZ 450 F	2020 - 2022	PERFORMANCE KIT, INCLUDES 14.0:1 HIGH COMPRESSION PISTON, BILLET MACHINED PLAIN BEARING CONNECTING ROD, GASKET KIT, SEAL KIT, AND MAIN BEARINGS	3507DA	RIK97.00	WPO49	CW18		P4082-R	990A061FL	990A970SR	MB83072C X 2	PK4082-B	3507DB	RIK97.00	P4067-A	KTM	250 SX-F	2016 - 2022	PERFORMANCE KIT, INCLUDES 14.8:1 HIGH COMPRESSION PISTON, BILLET MACHINED PLAIN BEARING CONNECTING ROD, GASKET KIT, SEAL KIT, AND MAIN BEARINGS	3505DA	OEM	WPO70DLC	CW16		P4067-R	731A668FL	731A668SR	MBNJ206ECP-3 X 2	P4067-B	3505DB	OEM	P4067-A	HUSQVARNA	FC 250 & 250 SX-F	2016 - 2022	PERFORMANCE KIT, INCLUDES 14.8:1 HIGH COMPRESSION PISTON, BILLET MACHINED PLAIN BEARING CONNECTING ROD, GASKET KIT, SEAL KIT, AND MAIN BEARINGS	3505DA	OEM	WPO70DLC	CW16		P4067-R	731A668FL	731A668SR	MBNJ206ECP-3 X 2	P4067-B	3505DB	OEM	P4067-A	GAS GAS	MC 250 F	2021 - 2023	PERFORMANCE KIT, INCLUDES 14.8:1 HIGH COMPRESSION PISTON, BILLET MACHINED PLAIN BEARING CONNECTING ROD, GASKET KIT, SEAL KIT, AND MAIN BEARINGS	3505DA
PK4075-A	HONDA	CRF 450 R & 450 RX	2017 - 2022	PERFORMANCE KIT, INCLUDES 14.3:1 HIGH COMPRESSION PISTON, BILLET MACHINED PLAIN BEARING CONNECTING ROD, OIL PUMP SPRINGS, SHORTENED SPARK PLUG, GASKET KIT, SEAL KIT, AND MAIN BEARINGS	3502DA	RIK96.00E	WPO71DLC	CW19	70X5X21 / R0465B-10	P4075-RP	666A222FL	666A222SR	TBA / MB8ENK MAG																																																																																																																																																															
PK4075-B					3502DB	RIK96.00E								PK4068-A	KTM	450 SX-F	2016 - 2022	PERFORMANCE KIT, INCLUDES 14.1:1 HIGH COMPRESSION PISTON, OEM PISTON RINGS, BILLET MACHINED PLAIN BEARING CONNECTING ROD, GASKET KIT, SEAL KIT, AND MAIN BEARINGS	3503DA	OEM	WPO28DLC	CW19		P4068-R	731A010FL	731A671SR	MBNJ207ECP-1 X 2	PK4068-B	3503DB	OEM	PK4068-A	HUSQVARNA	FC 450, FS 450 & FX 450	2016 - 2022	PERFORMANCE KIT, INCLUDES 14.1:1 HIGH COMPRESSION PISTON, OEM PISTON RINGS, BILLET MACHINED PLAIN BEARING CONNECTING ROD, GASKET KIT, SEAL KIT, AND MAIN BEARINGS	3503DA	OEM	WPO28DLC	CW19		P4068-R	731A010FL	731A671SR	MBNJ207ECP-1 X 2	PK4068-B	3503DB	OEM	PK4068-A	GAS GAS	MC 450 F & EX 450 F	2021 - 2022	PERFORMANCE KIT, INCLUDES 14.1:1 HIGH COMPRESSION PISTON, OEM PISTON RINGS, BILLET MACHINED PLAIN BEARING CONNECTING ROD, GASKET KIT, SEAL KIT, AND MAIN BEARINGS	3503DA	OEM	WPO28DLC	CW19		P4068-R	731A010FL	731A671SR	MBNJ207ECP-1 X 2	PK4068-B	3503DB	OEM	PK4072-A	YAMAHA	YZ 250 F, YZ 250 FX & WR 250 F	2019 - 2022	PERFORMANCE KIT, INCLUDES 14.4:1 HIGH COMPRESSION PISTON, OEM PISTON RINGS, BILLET MACHINED PLAIN BEARING CONNECTING ROD, GASKET KIT, SEAL KIT, AND MAIN BEARINGS	3504DA	OEM	WPO70DLC	CW16		P4072-RP	990A060FL	990A060SR	MB830046-1 X 2	PK4072-B	3504DB	OEM	PK4072-LR-A	YAMAHA	YZ 250 F, YZ 250 FX & WR 250 F	2019 - 2022	PERFORMANCE KIT, INCLUDES 14.4:1 HIGH COMPRESSION PISTON, OEM PISTON RINGS, +3MM BILLET MACHINED PLAIN BEARING CONNECTING ROD, GASKET KIT, SEAL KIT, AND MAIN BEARINGS	3506DA	OEM	WP110DLC	CW15		P4072-LRP	990A060FL	990A060SR	MB830046-1 X 2	PK4072-LR-B	3506DB	OEM	PK4082-A	YAMAHA	YZ 450 F	2020 - 2022	PERFORMANCE KIT, INCLUDES 14.0:1 HIGH COMPRESSION PISTON, BILLET MACHINED PLAIN BEARING CONNECTING ROD, GASKET KIT, SEAL KIT, AND MAIN BEARINGS	3507DA	RIK97.00	WPO49	CW18		P4082-R	990A061FL	990A970SR	MB83072C X 2	PK4082-B	3507DB	RIK97.00	P4067-A	KTM	250 SX-F	2016 - 2022	PERFORMANCE KIT, INCLUDES 14.8:1 HIGH COMPRESSION PISTON, BILLET MACHINED PLAIN BEARING CONNECTING ROD, GASKET KIT, SEAL KIT, AND MAIN BEARINGS	3505DA	OEM	WPO70DLC	CW16		P4067-R	731A668FL	731A668SR	MBNJ206ECP-3 X 2	P4067-B	3505DB	OEM	P4067-A	HUSQVARNA	FC 250 & 250 SX-F	2016 - 2022	PERFORMANCE KIT, INCLUDES 14.8:1 HIGH COMPRESSION PISTON, BILLET MACHINED PLAIN BEARING CONNECTING ROD, GASKET KIT, SEAL KIT, AND MAIN BEARINGS	3505DA	OEM	WPO70DLC	CW16		P4067-R	731A668FL	731A668SR	MBNJ206ECP-3 X 2	P4067-B	3505DB	OEM	P4067-A	GAS GAS	MC 250 F	2021 - 2023	PERFORMANCE KIT, INCLUDES 14.8:1 HIGH COMPRESSION PISTON, BILLET MACHINED PLAIN BEARING CONNECTING ROD, GASKET KIT, SEAL KIT, AND MAIN BEARINGS	3505DA	OEM	WPO70DLC	CW16		P4067-R	731A668FL	731A668SR	MBNJ206ECP-3 X 2	P4067-B	3505DB	OEM						
PK4068-A	KTM	450 SX-F	2016 - 2022	PERFORMANCE KIT, INCLUDES 14.1:1 HIGH COMPRESSION PISTON, OEM PISTON RINGS, BILLET MACHINED PLAIN BEARING CONNECTING ROD, GASKET KIT, SEAL KIT, AND MAIN BEARINGS	3503DA	OEM	WPO28DLC	CW19		P4068-R	731A010FL	731A671SR	MBNJ207ECP-1 X 2																																																																																																																																																															
PK4068-B					3503DB	OEM								PK4068-A	HUSQVARNA	FC 450, FS 450 & FX 450	2016 - 2022	PERFORMANCE KIT, INCLUDES 14.1:1 HIGH COMPRESSION PISTON, OEM PISTON RINGS, BILLET MACHINED PLAIN BEARING CONNECTING ROD, GASKET KIT, SEAL KIT, AND MAIN BEARINGS	3503DA	OEM	WPO28DLC	CW19		P4068-R	731A010FL	731A671SR	MBNJ207ECP-1 X 2	PK4068-B	3503DB	OEM	PK4068-A	GAS GAS	MC 450 F & EX 450 F	2021 - 2022	PERFORMANCE KIT, INCLUDES 14.1:1 HIGH COMPRESSION PISTON, OEM PISTON RINGS, BILLET MACHINED PLAIN BEARING CONNECTING ROD, GASKET KIT, SEAL KIT, AND MAIN BEARINGS	3503DA	OEM	WPO28DLC	CW19		P4068-R	731A010FL	731A671SR	MBNJ207ECP-1 X 2	PK4068-B	3503DB	OEM	PK4072-A	YAMAHA	YZ 250 F, YZ 250 FX & WR 250 F	2019 - 2022	PERFORMANCE KIT, INCLUDES 14.4:1 HIGH COMPRESSION PISTON, OEM PISTON RINGS, BILLET MACHINED PLAIN BEARING CONNECTING ROD, GASKET KIT, SEAL KIT, AND MAIN BEARINGS	3504DA	OEM	WPO70DLC	CW16		P4072-RP	990A060FL	990A060SR	MB830046-1 X 2	PK4072-B	3504DB	OEM	PK4072-LR-A	YAMAHA	YZ 250 F, YZ 250 FX & WR 250 F	2019 - 2022	PERFORMANCE KIT, INCLUDES 14.4:1 HIGH COMPRESSION PISTON, OEM PISTON RINGS, +3MM BILLET MACHINED PLAIN BEARING CONNECTING ROD, GASKET KIT, SEAL KIT, AND MAIN BEARINGS	3506DA	OEM	WP110DLC	CW15		P4072-LRP	990A060FL	990A060SR	MB830046-1 X 2	PK4072-LR-B	3506DB	OEM	PK4082-A	YAMAHA	YZ 450 F	2020 - 2022	PERFORMANCE KIT, INCLUDES 14.0:1 HIGH COMPRESSION PISTON, BILLET MACHINED PLAIN BEARING CONNECTING ROD, GASKET KIT, SEAL KIT, AND MAIN BEARINGS	3507DA	RIK97.00	WPO49	CW18		P4082-R	990A061FL	990A970SR	MB83072C X 2	PK4082-B	3507DB	RIK97.00	P4067-A	KTM	250 SX-F	2016 - 2022	PERFORMANCE KIT, INCLUDES 14.8:1 HIGH COMPRESSION PISTON, BILLET MACHINED PLAIN BEARING CONNECTING ROD, GASKET KIT, SEAL KIT, AND MAIN BEARINGS	3505DA	OEM	WPO70DLC	CW16		P4067-R	731A668FL	731A668SR	MBNJ206ECP-3 X 2	P4067-B	3505DB	OEM	P4067-A	HUSQVARNA	FC 250 & 250 SX-F	2016 - 2022	PERFORMANCE KIT, INCLUDES 14.8:1 HIGH COMPRESSION PISTON, BILLET MACHINED PLAIN BEARING CONNECTING ROD, GASKET KIT, SEAL KIT, AND MAIN BEARINGS	3505DA	OEM	WPO70DLC	CW16		P4067-R	731A668FL	731A668SR	MBNJ206ECP-3 X 2	P4067-B	3505DB	OEM	P4067-A	GAS GAS	MC 250 F	2021 - 2023	PERFORMANCE KIT, INCLUDES 14.8:1 HIGH COMPRESSION PISTON, BILLET MACHINED PLAIN BEARING CONNECTING ROD, GASKET KIT, SEAL KIT, AND MAIN BEARINGS	3505DA	OEM	WPO70DLC	CW16		P4067-R	731A668FL	731A668SR	MBNJ206ECP-3 X 2	P4067-B	3505DB	OEM																							
PK4068-A	HUSQVARNA	FC 450, FS 450 & FX 450	2016 - 2022	PERFORMANCE KIT, INCLUDES 14.1:1 HIGH COMPRESSION PISTON, OEM PISTON RINGS, BILLET MACHINED PLAIN BEARING CONNECTING ROD, GASKET KIT, SEAL KIT, AND MAIN BEARINGS	3503DA	OEM	WPO28DLC	CW19		P4068-R	731A010FL	731A671SR	MBNJ207ECP-1 X 2																																																																																																																																																															
PK4068-B					3503DB	OEM								PK4068-A	GAS GAS	MC 450 F & EX 450 F	2021 - 2022	PERFORMANCE KIT, INCLUDES 14.1:1 HIGH COMPRESSION PISTON, OEM PISTON RINGS, BILLET MACHINED PLAIN BEARING CONNECTING ROD, GASKET KIT, SEAL KIT, AND MAIN BEARINGS	3503DA	OEM	WPO28DLC	CW19		P4068-R	731A010FL	731A671SR	MBNJ207ECP-1 X 2	PK4068-B	3503DB	OEM	PK4072-A	YAMAHA	YZ 250 F, YZ 250 FX & WR 250 F	2019 - 2022	PERFORMANCE KIT, INCLUDES 14.4:1 HIGH COMPRESSION PISTON, OEM PISTON RINGS, BILLET MACHINED PLAIN BEARING CONNECTING ROD, GASKET KIT, SEAL KIT, AND MAIN BEARINGS	3504DA	OEM	WPO70DLC	CW16		P4072-RP	990A060FL	990A060SR	MB830046-1 X 2	PK4072-B	3504DB	OEM	PK4072-LR-A	YAMAHA	YZ 250 F, YZ 250 FX & WR 250 F	2019 - 2022	PERFORMANCE KIT, INCLUDES 14.4:1 HIGH COMPRESSION PISTON, OEM PISTON RINGS, +3MM BILLET MACHINED PLAIN BEARING CONNECTING ROD, GASKET KIT, SEAL KIT, AND MAIN BEARINGS	3506DA	OEM	WP110DLC	CW15		P4072-LRP	990A060FL	990A060SR	MB830046-1 X 2	PK4072-LR-B	3506DB	OEM	PK4082-A	YAMAHA	YZ 450 F	2020 - 2022	PERFORMANCE KIT, INCLUDES 14.0:1 HIGH COMPRESSION PISTON, BILLET MACHINED PLAIN BEARING CONNECTING ROD, GASKET KIT, SEAL KIT, AND MAIN BEARINGS	3507DA	RIK97.00	WPO49	CW18		P4082-R	990A061FL	990A970SR	MB83072C X 2	PK4082-B	3507DB	RIK97.00	P4067-A	KTM	250 SX-F	2016 - 2022	PERFORMANCE KIT, INCLUDES 14.8:1 HIGH COMPRESSION PISTON, BILLET MACHINED PLAIN BEARING CONNECTING ROD, GASKET KIT, SEAL KIT, AND MAIN BEARINGS	3505DA	OEM	WPO70DLC	CW16		P4067-R	731A668FL	731A668SR	MBNJ206ECP-3 X 2	P4067-B	3505DB	OEM	P4067-A	HUSQVARNA	FC 250 & 250 SX-F	2016 - 2022	PERFORMANCE KIT, INCLUDES 14.8:1 HIGH COMPRESSION PISTON, BILLET MACHINED PLAIN BEARING CONNECTING ROD, GASKET KIT, SEAL KIT, AND MAIN BEARINGS	3505DA	OEM	WPO70DLC	CW16		P4067-R	731A668FL	731A668SR	MBNJ206ECP-3 X 2	P4067-B	3505DB	OEM	P4067-A	GAS GAS	MC 250 F	2021 - 2023	PERFORMANCE KIT, INCLUDES 14.8:1 HIGH COMPRESSION PISTON, BILLET MACHINED PLAIN BEARING CONNECTING ROD, GASKET KIT, SEAL KIT, AND MAIN BEARINGS	3505DA	OEM	WPO70DLC	CW16		P4067-R	731A668FL	731A668SR	MBNJ206ECP-3 X 2	P4067-B	3505DB	OEM																																								
PK4068-A	GAS GAS	MC 450 F & EX 450 F	2021 - 2022	PERFORMANCE KIT, INCLUDES 14.1:1 HIGH COMPRESSION PISTON, OEM PISTON RINGS, BILLET MACHINED PLAIN BEARING CONNECTING ROD, GASKET KIT, SEAL KIT, AND MAIN BEARINGS	3503DA	OEM	WPO28DLC	CW19		P4068-R	731A010FL	731A671SR	MBNJ207ECP-1 X 2																																																																																																																																																															
PK4068-B					3503DB	OEM								PK4072-A	YAMAHA	YZ 250 F, YZ 250 FX & WR 250 F	2019 - 2022	PERFORMANCE KIT, INCLUDES 14.4:1 HIGH COMPRESSION PISTON, OEM PISTON RINGS, BILLET MACHINED PLAIN BEARING CONNECTING ROD, GASKET KIT, SEAL KIT, AND MAIN BEARINGS	3504DA	OEM	WPO70DLC	CW16		P4072-RP	990A060FL	990A060SR	MB830046-1 X 2	PK4072-B	3504DB	OEM	PK4072-LR-A	YAMAHA	YZ 250 F, YZ 250 FX & WR 250 F	2019 - 2022	PERFORMANCE KIT, INCLUDES 14.4:1 HIGH COMPRESSION PISTON, OEM PISTON RINGS, +3MM BILLET MACHINED PLAIN BEARING CONNECTING ROD, GASKET KIT, SEAL KIT, AND MAIN BEARINGS	3506DA	OEM	WP110DLC	CW15		P4072-LRP	990A060FL	990A060SR	MB830046-1 X 2	PK4072-LR-B	3506DB	OEM	PK4082-A	YAMAHA	YZ 450 F	2020 - 2022	PERFORMANCE KIT, INCLUDES 14.0:1 HIGH COMPRESSION PISTON, BILLET MACHINED PLAIN BEARING CONNECTING ROD, GASKET KIT, SEAL KIT, AND MAIN BEARINGS	3507DA	RIK97.00	WPO49	CW18		P4082-R	990A061FL	990A970SR	MB83072C X 2	PK4082-B	3507DB	RIK97.00	P4067-A	KTM	250 SX-F	2016 - 2022	PERFORMANCE KIT, INCLUDES 14.8:1 HIGH COMPRESSION PISTON, BILLET MACHINED PLAIN BEARING CONNECTING ROD, GASKET KIT, SEAL KIT, AND MAIN BEARINGS	3505DA	OEM	WPO70DLC	CW16		P4067-R	731A668FL	731A668SR	MBNJ206ECP-3 X 2	P4067-B	3505DB	OEM	P4067-A	HUSQVARNA	FC 250 & 250 SX-F	2016 - 2022	PERFORMANCE KIT, INCLUDES 14.8:1 HIGH COMPRESSION PISTON, BILLET MACHINED PLAIN BEARING CONNECTING ROD, GASKET KIT, SEAL KIT, AND MAIN BEARINGS	3505DA	OEM	WPO70DLC	CW16		P4067-R	731A668FL	731A668SR	MBNJ206ECP-3 X 2	P4067-B	3505DB	OEM	P4067-A	GAS GAS	MC 250 F	2021 - 2023	PERFORMANCE KIT, INCLUDES 14.8:1 HIGH COMPRESSION PISTON, BILLET MACHINED PLAIN BEARING CONNECTING ROD, GASKET KIT, SEAL KIT, AND MAIN BEARINGS	3505DA	OEM	WPO70DLC	CW16		P4067-R	731A668FL	731A668SR	MBNJ206ECP-3 X 2	P4067-B	3505DB	OEM																																																									
PK4072-A	YAMAHA	YZ 250 F, YZ 250 FX & WR 250 F	2019 - 2022	PERFORMANCE KIT, INCLUDES 14.4:1 HIGH COMPRESSION PISTON, OEM PISTON RINGS, BILLET MACHINED PLAIN BEARING CONNECTING ROD, GASKET KIT, SEAL KIT, AND MAIN BEARINGS	3504DA	OEM	WPO70DLC	CW16		P4072-RP	990A060FL	990A060SR	MB830046-1 X 2																																																																																																																																																															
PK4072-B					3504DB	OEM								PK4072-LR-A	YAMAHA	YZ 250 F, YZ 250 FX & WR 250 F	2019 - 2022	PERFORMANCE KIT, INCLUDES 14.4:1 HIGH COMPRESSION PISTON, OEM PISTON RINGS, +3MM BILLET MACHINED PLAIN BEARING CONNECTING ROD, GASKET KIT, SEAL KIT, AND MAIN BEARINGS	3506DA	OEM	WP110DLC	CW15		P4072-LRP	990A060FL	990A060SR	MB830046-1 X 2	PK4072-LR-B	3506DB	OEM	PK4082-A	YAMAHA	YZ 450 F	2020 - 2022	PERFORMANCE KIT, INCLUDES 14.0:1 HIGH COMPRESSION PISTON, BILLET MACHINED PLAIN BEARING CONNECTING ROD, GASKET KIT, SEAL KIT, AND MAIN BEARINGS	3507DA	RIK97.00	WPO49	CW18		P4082-R	990A061FL	990A970SR	MB83072C X 2	PK4082-B	3507DB	RIK97.00	P4067-A	KTM	250 SX-F	2016 - 2022	PERFORMANCE KIT, INCLUDES 14.8:1 HIGH COMPRESSION PISTON, BILLET MACHINED PLAIN BEARING CONNECTING ROD, GASKET KIT, SEAL KIT, AND MAIN BEARINGS	3505DA	OEM	WPO70DLC	CW16		P4067-R	731A668FL	731A668SR	MBNJ206ECP-3 X 2	P4067-B	3505DB	OEM	P4067-A	HUSQVARNA	FC 250 & 250 SX-F	2016 - 2022	PERFORMANCE KIT, INCLUDES 14.8:1 HIGH COMPRESSION PISTON, BILLET MACHINED PLAIN BEARING CONNECTING ROD, GASKET KIT, SEAL KIT, AND MAIN BEARINGS	3505DA	OEM	WPO70DLC	CW16		P4067-R	731A668FL	731A668SR	MBNJ206ECP-3 X 2	P4067-B	3505DB	OEM	P4067-A	GAS GAS	MC 250 F	2021 - 2023	PERFORMANCE KIT, INCLUDES 14.8:1 HIGH COMPRESSION PISTON, BILLET MACHINED PLAIN BEARING CONNECTING ROD, GASKET KIT, SEAL KIT, AND MAIN BEARINGS	3505DA	OEM	WPO70DLC	CW16		P4067-R	731A668FL	731A668SR	MBNJ206ECP-3 X 2	P4067-B	3505DB	OEM																																																																										
PK4072-LR-A	YAMAHA	YZ 250 F, YZ 250 FX & WR 250 F	2019 - 2022	PERFORMANCE KIT, INCLUDES 14.4:1 HIGH COMPRESSION PISTON, OEM PISTON RINGS, +3MM BILLET MACHINED PLAIN BEARING CONNECTING ROD, GASKET KIT, SEAL KIT, AND MAIN BEARINGS	3506DA	OEM	WP110DLC	CW15		P4072-LRP	990A060FL	990A060SR	MB830046-1 X 2																																																																																																																																																															
PK4072-LR-B					3506DB	OEM								PK4082-A	YAMAHA	YZ 450 F	2020 - 2022	PERFORMANCE KIT, INCLUDES 14.0:1 HIGH COMPRESSION PISTON, BILLET MACHINED PLAIN BEARING CONNECTING ROD, GASKET KIT, SEAL KIT, AND MAIN BEARINGS	3507DA	RIK97.00	WPO49	CW18		P4082-R	990A061FL	990A970SR	MB83072C X 2	PK4082-B	3507DB	RIK97.00	P4067-A	KTM	250 SX-F	2016 - 2022	PERFORMANCE KIT, INCLUDES 14.8:1 HIGH COMPRESSION PISTON, BILLET MACHINED PLAIN BEARING CONNECTING ROD, GASKET KIT, SEAL KIT, AND MAIN BEARINGS	3505DA	OEM	WPO70DLC	CW16		P4067-R	731A668FL	731A668SR	MBNJ206ECP-3 X 2	P4067-B	3505DB	OEM	P4067-A	HUSQVARNA	FC 250 & 250 SX-F	2016 - 2022	PERFORMANCE KIT, INCLUDES 14.8:1 HIGH COMPRESSION PISTON, BILLET MACHINED PLAIN BEARING CONNECTING ROD, GASKET KIT, SEAL KIT, AND MAIN BEARINGS	3505DA	OEM	WPO70DLC	CW16		P4067-R	731A668FL	731A668SR	MBNJ206ECP-3 X 2	P4067-B	3505DB	OEM	P4067-A	GAS GAS	MC 250 F	2021 - 2023	PERFORMANCE KIT, INCLUDES 14.8:1 HIGH COMPRESSION PISTON, BILLET MACHINED PLAIN BEARING CONNECTING ROD, GASKET KIT, SEAL KIT, AND MAIN BEARINGS	3505DA	OEM	WPO70DLC	CW16		P4067-R	731A668FL	731A668SR	MBNJ206ECP-3 X 2	P4067-B	3505DB	OEM																																																																																											
PK4082-A	YAMAHA	YZ 450 F	2020 - 2022	PERFORMANCE KIT, INCLUDES 14.0:1 HIGH COMPRESSION PISTON, BILLET MACHINED PLAIN BEARING CONNECTING ROD, GASKET KIT, SEAL KIT, AND MAIN BEARINGS	3507DA	RIK97.00	WPO49	CW18		P4082-R	990A061FL	990A970SR	MB83072C X 2																																																																																																																																																															
PK4082-B					3507DB	RIK97.00								P4067-A	KTM	250 SX-F	2016 - 2022	PERFORMANCE KIT, INCLUDES 14.8:1 HIGH COMPRESSION PISTON, BILLET MACHINED PLAIN BEARING CONNECTING ROD, GASKET KIT, SEAL KIT, AND MAIN BEARINGS	3505DA	OEM	WPO70DLC	CW16		P4067-R	731A668FL	731A668SR	MBNJ206ECP-3 X 2	P4067-B	3505DB	OEM	P4067-A	HUSQVARNA	FC 250 & 250 SX-F	2016 - 2022	PERFORMANCE KIT, INCLUDES 14.8:1 HIGH COMPRESSION PISTON, BILLET MACHINED PLAIN BEARING CONNECTING ROD, GASKET KIT, SEAL KIT, AND MAIN BEARINGS	3505DA	OEM	WPO70DLC	CW16		P4067-R	731A668FL	731A668SR	MBNJ206ECP-3 X 2	P4067-B	3505DB	OEM	P4067-A	GAS GAS	MC 250 F	2021 - 2023	PERFORMANCE KIT, INCLUDES 14.8:1 HIGH COMPRESSION PISTON, BILLET MACHINED PLAIN BEARING CONNECTING ROD, GASKET KIT, SEAL KIT, AND MAIN BEARINGS	3505DA	OEM	WPO70DLC	CW16		P4067-R	731A668FL	731A668SR	MBNJ206ECP-3 X 2	P4067-B	3505DB	OEM																																																																																																												
P4067-A	KTM	250 SX-F	2016 - 2022	PERFORMANCE KIT, INCLUDES 14.8:1 HIGH COMPRESSION PISTON, BILLET MACHINED PLAIN BEARING CONNECTING ROD, GASKET KIT, SEAL KIT, AND MAIN BEARINGS	3505DA	OEM	WPO70DLC	CW16		P4067-R	731A668FL	731A668SR	MBNJ206ECP-3 X 2																																																																																																																																																															
P4067-B					3505DB	OEM								P4067-A	HUSQVARNA	FC 250 & 250 SX-F	2016 - 2022	PERFORMANCE KIT, INCLUDES 14.8:1 HIGH COMPRESSION PISTON, BILLET MACHINED PLAIN BEARING CONNECTING ROD, GASKET KIT, SEAL KIT, AND MAIN BEARINGS	3505DA	OEM	WPO70DLC	CW16		P4067-R	731A668FL	731A668SR	MBNJ206ECP-3 X 2	P4067-B	3505DB	OEM	P4067-A	GAS GAS	MC 250 F	2021 - 2023	PERFORMANCE KIT, INCLUDES 14.8:1 HIGH COMPRESSION PISTON, BILLET MACHINED PLAIN BEARING CONNECTING ROD, GASKET KIT, SEAL KIT, AND MAIN BEARINGS	3505DA	OEM	WPO70DLC	CW16		P4067-R	731A668FL	731A668SR	MBNJ206ECP-3 X 2	P4067-B	3505DB	OEM																																																																																																																													
P4067-A	HUSQVARNA	FC 250 & 250 SX-F	2016 - 2022	PERFORMANCE KIT, INCLUDES 14.8:1 HIGH COMPRESSION PISTON, BILLET MACHINED PLAIN BEARING CONNECTING ROD, GASKET KIT, SEAL KIT, AND MAIN BEARINGS	3505DA	OEM	WPO70DLC	CW16		P4067-R	731A668FL	731A668SR	MBNJ206ECP-3 X 2																																																																																																																																																															
P4067-B					3505DB	OEM								P4067-A	GAS GAS	MC 250 F	2021 - 2023	PERFORMANCE KIT, INCLUDES 14.8:1 HIGH COMPRESSION PISTON, BILLET MACHINED PLAIN BEARING CONNECTING ROD, GASKET KIT, SEAL KIT, AND MAIN BEARINGS	3505DA	OEM	WPO70DLC	CW16		P4067-R	731A668FL	731A668SR	MBNJ206ECP-3 X 2	P4067-B	3505DB	OEM																																																																																																																																														
P4067-A	GAS GAS	MC 250 F	2021 - 2023	PERFORMANCE KIT, INCLUDES 14.8:1 HIGH COMPRESSION PISTON, BILLET MACHINED PLAIN BEARING CONNECTING ROD, GASKET KIT, SEAL KIT, AND MAIN BEARINGS	3505DA	OEM	WPO70DLC	CW16		P4067-R	731A668FL	731A668SR	MBNJ206ECP-3 X 2																																																																																																																																																															
P4067-B					3505DB	OEM																																																																																																																																																																						



2-STROKE CON RODS

APRILIA

APPLICATION	MODEL YEARS	PART#	LENGTH C/C	BE DIA	SE DIA	BE WIDTH	PRICE CODE	SUITS WOSSNER PISTON
RS 125	All Years	P2051	110.00	26.00	19.00	14.90	P3	
AF1	All Years	P2051	110.00	26.00	19.00	14.90	P3	

BETA

APPLICATION	MODEL YEARS	PART#	LENGTH C/C	BE DIA	SE DIA	BE WIDTH	PRICE CODE	SUITS WOSSNER PISTON
RR 300 Enduro	2013-2017	P2069	125.00	31.00	22.00	17.00	P1	
Xtrainer 300	2015-2017	P2069	125.00	31.00	22.00	17.00	P1	
RR 125 Enduro	2018-2022	P2070	110.00	28.00	19.00	16.00	P3.10	
RR 250 Enduro	2013-2022	P2073						
Xtrainer 250	2018-2022	P2073						
RR 300 Enduro	2018-2022	P2073						
Xtrainer 300	2018-2022	P2073						

APRILIA

APPLICATION	MODEL YEARS	PART#	LENGTH C/C	BE DIA	SE DIA	BE WIDTH	PRICE CODE	SUITS WOSSNER PISTON
Cagiva Mito 125	1999-2008	P2076	110.00	28.00	20.00	16.00	P3	

GASGAS

APPLICATION	MODEL YEARS	PART#	LENGTH C/C	BE DIA	SE DIA	BE WIDTH	PRICE CODE	SUITS WOSSNER PISTON
MC 250	1997-2011	P2021	125.40	31.00	22.00	16.90	P4.015	8103
EC 250	1997-2011	P2021	125.40	31.00	22.00	16.90	P4.015	8103
EC 300 R	2014-2020	P2021	125.40	31.00	22.00	16.90	P4.015	8103
EC 300	2000-2014	P2021	125.40	31.00	22.00	16.90	P4.015	8103
EC 300	2021-2022	P2023	124.90	31.00	22.00	16.90	P4.015	8669
MC 50	2021-2022	P2053	85.00	22.00	15.00	11.80	P1.10	8135
MC 65	2021-2022	P2055	88.00	24.00	15.00	14.90	P1.10	8132
MC 85	2021-2022	P2065	96.00	26.00	18.00	15.00	P2	8157
MC 125	2021-2022	P2070	110.00	28.00	19.00	16.00	P3.10	
EC 125	2021-2022	P2070	110.00	28.00	19.00	16.00	P3.10	

HONDA

APPLICATION	MODEL YEARS	PART#	LENGTH C/C	BE DIA	SE DIA	BE WIDTH	PRICE CODE	SUITS WOSSNER PISTON
CR 80	1986-2002	P2003	97.00	26.00	18.00	14.00	P2	
CR 85	2003-2007	P2003	97.00	26.00	18.00	14.00	P2	
CR 125	1988-2007	P2009	104.00	28.00	19.00	16.00	P3	
CR 250 R	2002-2007	P2020	125.30	32.00	22.00	16.50	P4.010	8608
CR 250 R	1978-2001	P2021	125.40	31.00	22.00	16.90	P4.015	8103
ATC 250 R	1985-1986	P2021	125.40	31.00	22.00	16.90	P4.015	8103
TRX 250 R	1986	P2021	125.40	31.00	22.00	16.90	P4.015	8103
CR 125 R	1981-1984	P2040	100.00	28.00	18.00	15.95	P4.010	8162
CR 125 R	1985-1987	P2041	104.00	28.00	18.00	16.00	P5	8161
CR 500 R	1987-2001	P2044	144.00	34.00	25.00	19.75	P4.031	8139

HUSABERG

APPLICATION	MODEL YEARS	PART#	LENGTH C/C	BE DIA	SE DIA	BE WIDTH	PRICE CODE	SUITS WOSSNER PISTON
TE 125	2012-2014	P2012	110.00	28.00	19.00	15.90	P3	
TE 250	2011-2014	P2023	124.90	31.00	22.00	16.90	P4.015	8669
TE 300	2011-2014	P2023	124.90	31.00	22.00	16.90	P4.015	8669

HUSQVARNA

APPLICATION	MODEL YEARS	PART#	LENGTH C/C	BE DIA	SE DIA	BE WIDTH	PRICE CODE	SUITS WOSSNER PISTON
TE 125	2014-2015	P2012	110.00	28.00	19.00	15.90	P3	
TC 125	2014-2015	P2012	110.00	28.00	19.00	15.90	P3	
TC 250	2014-2021	P2023	124.90	31.00	22.00	16.90	P4.015	8669
TE 250	2014-2021	P2023	124.90	31.00	22.00	16.90	P4.015	8669
TE 300	2014-2017	P2023	124.90	31.00	22.00	16.90	P4.015	8669
TE 300 I	2018-2022	P2023	124.90	31.00	22.00	16.90	P4.015	8669
TC 50	2017-2022	P2053	85.00	22.00	15.00	11.80	P1.10	8135
TC 50 Mini	2018-2022	P2053	85.00	22.00	15.00	11.80	P1.10	8135
TC 65	2017-2022	P2055	88.00	24.00	15.00	14.90	P1.10	8132
CR 250	1997-2017	P2057	125.00	30.00	22.00	16.90	P4	
WR 250	1997-2017	P2057	125.00	30.00	22.00	16.90	P4	
CR 150	2011	P2060	105.00	30.00	19.00	16.00	P3.10	
CR 250	1999-2003	P2060	105.00	30.00	19.00	16.00	P3.10	
WR 250	1998-2013	P2060	105.00	30.00	19.00	16.00	P3.10	
TC 85	2014-2022	P2065	96.00	26.00	18.00	15.00	P2	8157
TC 125	2016-2022	P2070	110.00	28.00	19.00	16.00	P3.10	
TE 125	2016-2022	P2070	110.00	28.00	19.00	16.00	P3.10	
TX 125	2017-2022	P2070	110.00	28.00	19.00	16.00	P3.10	
TE 150	2017-2019	P2070	110.00	28.00	19.00	16.00	P3.10	
TE 150 I	2020-2022	P2070	110.00	28.00	19.00	16.00	P3.10	



2-STROKE CON RODS

KAWASAKI

APPLICATION	MODEL YEARS	PART#	LENGTH C/C	BE DIA	SE DIA	BE WIDTH	PRICE CODE	SUITS WOSSNER PISTON
KX 60	1983-2003	P2001	85.00	26.00	16.00	14.00	P1	
KX 65	2000-2013	P2001	85.00	26.00	16.00	14.00	P1	
KX 80	1998-2000	P2005	92.00	28.00	18.00	16.00	P2	
KX 85	2001-2022	P2005	92.00	28.00	18.00	16.00	P2	
KX 100	1995-2022	P2005	92.00	28.00	18.00	16.00	P2	
KX 125	2003-2008	P2010	104.00	29.00	19.00	17.00	P3	
KX 250	1978-2007	P2022	125.00	32.00	22.00	19.95	P4.020	
KDX 250	1991-1994	P2022	125.00	32.00	22.00	19.95	P4.020	
KX 125	1988-1991	P2033	109.00	29.00	21.00	16.90	P3	8129
KDX 200	1989-2006	P2033	109.00	29.00	21.00	16.90	P3	8129
KDX 220 R	1997-2005	P2033	109.00	29.00	21.00	16.90	P3	8129
KX 125	1998-2002	P2034	104.00	29.00	19.00	16.90	P3	8140
KX 80	1982-1997	P2036	92.00	28.00	18.00	13.98	P2	8112
KDX 80	1982-1988	P2036	92.00	28.00	18.00	13.98	P2	8112
KX 100	1995-1997	P2036	92.00	28.00	18.00	13.98	P2	8112
KX 125	1979-1987	P2037	106.00	29.00	21.00	16.90	P3	8102
KX 125	1992-1993	P2037	106.00	29.00	21.00	16.90	P3	8102
KDX 200	1986-1987	P2037	106.00	29.00	21.00	16.90	P3	8102
KX 500	1985-2004	P2039	145.00	33.00	24.00	21.97	P4	8148

KTM

APPLICATION	MODEL YEARS	PART#	LENGTH C/C	BE DIA	SE DIA	BE WIDTH	PRICE CODE	SUITS WOSSNER PISTON
SX 65	2003-2008	P2002	88.00	24.00	15.00	14.90	P1	
SX 85	2003-2012	P2006	96.00	28.00	18.00	16.00	P1.90	
SX 105	2004-2011	P2006	96.00	28.00	18.00	16.00	P1.90	
SX 250	2003-2022	P2023	124.90	31.00	22.00	16.90	P4.015	
EXC 250	2004-2011	P2023	124.90	31.00	22.00	16.90	P4.015	
SXS 250	2003-2004	P2023	124.90	31.00	22.00	16.90	P4.015	
250 XC	2004-2015	P2023	124.90	31.00	22.00	16.90	P4.015	
250 XC	2018-2019	P2023	124.90	31.00	22.00	16.90	P4.015	
XC 250 TPI	2020-2022	P2023	124.90	31.00	22.00	16.90	P4.015	
250 XC-W	2004-2018	P2023	124.90	31.00	22.00	16.90	P4.015	
250 XC-W TPI	2018-2022	P2023	124.90	31.00	22.00	16.90	P4.015	
EXC 300	2004-2011	P2023	124.90	31.00	22.00	16.90	P4.015	
MXC 300	2004-2011	P2023	124.90	31.00	22.00	16.90	P4.015	
XC 300	2004-2014	P2023	124.90	31.00	22.00	16.90	P4.015	
XC 300	2017-2019	P2023	124.90	31.00	22.00	16.90	P4.015	
XC TPI 300	2020	P2023	124.90	31.00	22.00	16.90	P4.015	
Fredride 250	2015	P2023	124.90	31.00	22.00	16.90	P4.015	
SX 50	2001-2022	P2053	85.00	22.00	15.00	11.80	P1.10	
SX 50 Mini	2009-2022	P2053	85.00	22.00	15.00	11.80	P1.10	

KTM CONTINUED

APPLICATION	MODEL YEARS	PART#	LENGTH C/C	BE DIA	SE DIA	BE WIDTH	PRICE CODE	SUITS WOSSNER PISTON
SX 50 Pro Jr	2004-2008	P2053	85.00	22.00	15.00	11.80	P1.10	
SX 50 Pro Sr	2004-2005	P2053	85.00	22.00	15.00	11.80	P1.10	
SX 60	1997-2002	P2054	88.00	24.00	15.00	14.90	P1	
SX 65	1998-2002	P2054	88.00	24.00	15.00	14.90	P1	
SX 65	2009-2022	P2055	88.00	24.00	15.00	14.90	P1.10	
XC 65	2009	P2055	88.00	24.00	15.00	14.90	P1.10	
SX 250	2000-2002	P2058	129.00	30.00	22.00	16.90	P4	
EXC 250	2000-2003	P2058	129.00	30.00	22.00	16.90	P4	
SX 125	1998-2006	P2011	110.00	28.00	19.00	15.90	P3	
EXC 125	1998-2006	P2011	110.00	28.00	19.00	15.90	P3	
SX 125	2007-2015	P2012	110.00	28.00	19.00	15.90	P3	
EXC 125	2007-2009	P2012	110.00	28.00	19.00	15.90	P3	
SX 144	2007-2008	P2012	110.00	28.00	19.00	15.90	P3	
SX 150	2009-2015	P2012	110.00	28.00	19.00	15.90	P3	
XC 150	2010-2014	P2012	110.00	28.00	19.00	15.90	P3	
SXS 125	2008	P2012	110.00	28.00	19.00	15.90	P3	
EXC 250	1990-1999	P2024	132.00	31.00	22.00	16.90	P4.010	
SX 250	1990-1999	P2024	132.00	31.00	22.00	16.90	P4.010	
XC 250	1990-1999	P2024	132.00	31.00	22.00	16.90	P4.010	
XC-W 250	1990-1999	P2024	132.00	31.00	22.00	16.90	P4.010	
EXC 300	1990-2003	P2024	132.00	31.00	22.00	16.90	P4.010	
MXC 300	1990-2003	P2024	132.00	31.00	22.00	16.90	P4.010	
XC 300	1990-2003	P2024	132.00	31.00	22.00	16.90	P4.010	
XC-W 300	1990-2003	P2024	132.00	31.00	22.00	16.90	P4.010	
EG-S 300	1996-2003	P2024	132.00	31.00	22.00	16.90	P4.010	
GS 300	1995	P2024	132.00	31.00	22.00	16.90	P4.010	
SX 300	1995	P2024	132.00	31.00	22.00	16.90	P4.010	
EXC 200	1998-2005	P2031	118.00	28.00	20.00	15.90	P4.022	
MXC 200	1998-2005	P2031	118.00	28.00	20.00	15.90	P4.022	
SX 200	2003-2004	P2031	118.00	28.00	20.00	15.90	P4.022	
XC 200	2006-2009	P2031	118.00	28.00	20.00	15.90	P4.022	
XC-W 200	2006-2016	P2031	118.00	28.00	20.00	15.90	P4.022	
SX 125	1998-2000	P2056	110.00	28.00	19.00	15.90	P3.10	
EXC 125	1998-2000	P2056	110.00	28.00	19.00	15.90	P3.10	
EGS 125	1994-1997	P2056	110.00	28.00	19.00	15.90	P3.10	
GS 125	1994-1997	P2056	110.00	28.00	19.00	15.90	P3.10	
GS 125	1987-1993	P2056	110.00	28.00	19.00	15.90	P3.10	
SX 85	2013-2022	P2065	96.00	26.00	18.00	15.00	P2	
SX 125	2016-2022	P2070	110.00	28.00	19.00	16.00	P3.10	
SX 150	2016-2022	P2070	110.00	28.00	19.00	16.00	P3.10	
XC-W 150	2017-2019	P2070	110.00	28.00	19.00	16.00	P3.10	
XC-W 150 TPI	2020-2022	P2070	110.00	28.00	19.00	16.00	P3.10	



2-STROKE CON RODS

SHERCO

APPLICATION	MODEL YEARS	PART#	LENGTH C/C	BE DIA	SE DIA	BE WIDTH	PRICE CODE	SUITS WOSSNER PISTON
250 SE	2013-2022	P2020	125.30	32.00	22.00	16.50	P4.010	
250 SE-R	2013-2022	P2020	125.30	32.00	22.00	16.50	P4.010	

SUZUKI

APPLICATION	MODEL YEARS	PART#	LENGTH C/C	BE DIA	SE DIA	BE WIDTH	PRICE CODE	SUITS WOSSNER PISTON
RM 60	2003	P2001	85.00	26.00	16.00	14.00	P1	
RM 65	2003-2005	P2001	85.00	26.00	16.00	14.00	P1	
RM 100	2003	P2005	92.00	28.00	18.00	16.00	P2	
RM 85	2002-2022	P2007	93.50	26.00	18.00	13.90	P2	
RM 125	1999-2003	P2013	102.00	28.00	19.00	15.90	P3	
RM 125	1997-1998	P2014	100.00	28.00	19.00	16.00	P3	
RM 125	1988-1996	P2015	105.00	28.00	19.00	15.75	P3	
RM 125	2004-2011	P2016	110.00	28.00	19.00	15.90	P3	
RM 250	2003-2008	P2025	125.00	32.00	23.00	19.85	P4.010	
RM 250	1996-2002	P2026	125.50	32.00	23.00	19.75	P4.010	
RM 250	1986-1995	P2027	128.00	32.00	23.00	19.95	P4.010	
RMX 250	1989-1995	P2027	128.00	32.00	23.00	19.95	P4.010	
RM 125	1984-1986	P2040	100.00	28.00	18.00	15.95	P4.010	

TM

APPLICATION	MODEL YEARS	PART#	LENGTH C/C	BE DIA	SE DIA	BE WIDTH	PRICE CODE	SUITS WOSSNER PISTON
EC 125	1992-2019	P2066	103.90	30.00	19.00	16.00	P5	
MC 144	2008-2019	P2067	112.00	30.00	19.00	15.80	P5	
MX 85	2008-2022	P2068	95.00	24.00	17.00	15.00	P2.4	

YAMAHA

APPLICATION	MODEL YEARS	PART#	LENGTH C/C	BE DIA	SE DIA	BE WIDTH	PRICE CODE	SUITS WOSSNER PISTON
YZ 80	1993-2001	P2008	96.00	26.00	18.00	14.00	P2	
YZ 85	2002-2018	P2008	96.00	26.00	18.00	14.00	P2	
YZ 125	2001-2004	P2017	105.00	29.00	19.00	16.90	P3	
YZ 125	2005-2021	P2018	102.00	29.00	19.00	17.00	P3	
YZ 125 X	2016-2021	P2018	102.00	29.00	19.00	17.00	P3	
YZ 125	1997-2000	P2019	105.00	29.00	20.00	16.95	P3	
YZ 250	1999-2022	P2028	125.00	31.00	22.00	17.00	P4.015	
YZ 250 X	2016-2022	P2028	125.00	31.00	22.00	17.00	P4.015	
YZ 250	1990-1998	P2029	125.00	32.00	23.00	19.90	P3.90	
WR 250	1991-1997	P2029	125.00	32.00	23.00	19.90	P3.90	
YFS 200 Blaster	1988-2006	P2030	110.00	29.00	21.00	17.00	P4.013	
YFZ 350 Banshee	1987-2006	P2035	110.00	29.00	21.00	16.98	P4.010	
YZ 125	1986-1996	P2047	105.00	29.00	20.00	16.90	P3	
YZ 250	1983-1989	P2048	130.00	32.00	23.00	19.90	P4.010	
YFZ 350 Banshee Stroker	1987-2006	P2049	115.00	29.00	21.00	17.00	P4	
DT 125 R	All Years	P2050	105.00	29.00	21.00	17.00	P3.005	
TZR 125	All Years	P2050	105.00	29.00	21.00	17.00	P3.005	
YZ 65	2018-2022	P2071	90.00	24,035	16.00	14.00	P1.10	
YZ 85	2019-2022	P2072	92.00	26,035	18.00	14.00	P2	

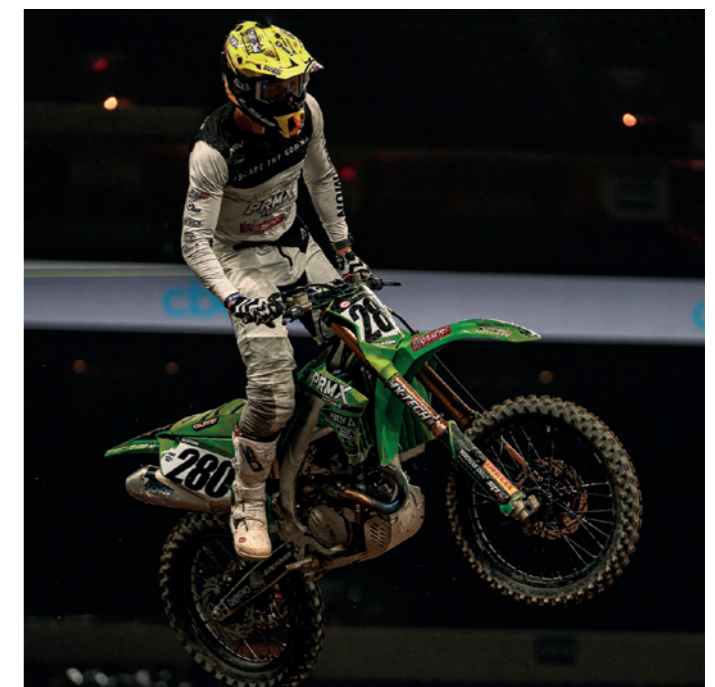



4-STROKE CON RODS

GASGAS

APPLICATION	MODEL YEARS	PART#	LENGTH C/C	BE DIA	SE DIA	BE WIDTH	PRICE CODE	SUITS WOSSNER PISTON
MC 250 F	2021-2022	P4067	92.00	30.00	16.00	18.00	P6.038	
MC 450 F	2021-2022	P4068	107.60	35.00	19.00	19.90	P6.039	
MC 350 F	2021-2022	P4069	96.00	32.00	18.00	19.95	P6.039	
EC 350 F	2021-2022	P4069	96.00	32.00	18.00	19.95	P6.039	

HONDA

APPLICATION	MODEL YEARS	PART#	LENGTH C/C	BE DIA	SE DIA	BE WIDTH	PRICE CODE	SUITS WOSSNER PISTON
CRF 250 R	2004-2017	P4001	90.00	38.00	16.00	17.80	P4.90	8616
CRF 250 X	2004-2017	P4001	90.00	38.00	16.00	17.80	P4.90	8616
TRX 400 EX	1999-2008	P4021	122.70	43.00	20.00	21.00	P6	
TRX 400 X	2009-2014	P4021	122.70	43.00	20.00	21.00	P6	
TRX 450 ER	2004-2005	P4022	111.40	46.00	21.00	23.50	P6	8632
TRX 450 R	2004-2005	P4022	111.40	46.00	21.00	23.50	P6	8632
TRX 450 ER	2006-2014	P4023	105.50	42.00	19.90	19.75	P6	
TRX 450 R	2006-2009	P4023	105.50	42.00	19.90	19.75	P6	
CRF 450 X	2005-2016	P4023	105.50	42.00	19.90	19.75	P6	
CRF 150 R	2007-2022	P4024	75.40	32.00	14.00	15.75	P3	
CRF 150 RB Big Wheel	2016-2022	P4024	75.40	32.00	14.00	15.75	P3	
CRF 450 R	2002-2008	P4026	105.50	42.00	19.00	19.75	P6	8617
CRF 450 R	2009-2016	P4027	102.00	41.00	19.00	19.80	P6	8682
XL 600 R	1983-1987	P4028	134.00	48.00	24.00	22.95	P7	
XR 600 R	1985-2000	P4028	134.00	48.00	24.00	22.95	P7	
XR 400 R	1996-2004	P4033	122.60	43.00	20.00	19.95	P5.052	8124
CRF 230 F	2003-2019	P4053	110.00	38.00	15.00	18.00	P4.90	
CRF 230 L	2008-2009	P4053	110.00	38.00	15.00	18.00	P4.90	
XR 650 R	2000-2007	P4056	140.25	50.00	23.00	23.00	P7.020	
CRF 450 R	2017-2022	P4075	102.00	43.00	19.00	19.80	P6.02	
CRF 250 R	2018-2022	P4077	91.50	38.00	16.00	19.80	P4.90	

HUSABERG

APPLICATION	MODEL YEARS	PART#	LENGTH C/C	BE DIA	SE DIA	BE WIDTH	PRICE CODE	SUITS WOSSNER PISTON
FE 250	2013	P4003	98.00	38.00	16.00	17.90	P5.03	8667
FE 350	2013-2014	P4040	102.00	41.00	18.00	19.90	P5.040	8693
FE 450	2009-2012	P4057	114.00	43.00	19.00	20.00	P6.030	
FE 450	2013-2014	P4057	114.00	43.00	19.00	20.00	P6.030	
FX 450	2010-2012	P4057	114.00	43.00	19.00	20.00	P6.030	
FE 450	2014	P4058	114.00	39.00	19.00	19.90	P6.035	8705
FE 250	2014	P4059	98.00	30.00	16.00	18.00	P6.035	
FE 350	2014	P4061	102.00	32.00	18.00	19.90	P7.020	
FE 501	2014	P4066	120.65	35.00	19.00	19.90	P6.1	

HUSQVARNA

APPLICATION	MODEL YEARS	PART#	LENGTH C/C	BE DIA	SE DIA	BE WIDTH	PRICE CODE	SUITS WOSSNER PISTON
SM-R 450	2004-2007	P4015	119.00	41.00	20.00	19.90	P6.02	8665
TC 450	2006-2010	P4015	119.00	41.00	20.00	19.90	P6.02	8665
TXC 450	2008-2010	P4015	119.00	41.00	20.00	19.90	P6.02	8665
TE 610	1991-1998	P4041	127.00	38.00	22.00	18.00	P7	
TC 570	2001-2002	P4042	132.00	39.00	22.00	22.00	P7	
TE 570	2001-2002	P4042	132.00	39.00	22.00	22.00	P7	
TC 610	1999-2003	P4042	132.00	39.00	22.00	22.00	P7	
TE 610	1999-2003	P4042	132.00	39.00	22.00	22.00	P7	
TC 250	2006-2009	P4049	98.00	38.00	16.00	18.00	P5	
TE 250	2006-2009	P4049	98.00	38.00	16.00	18.00	P5	
TXC 250	2006-2009	P4049	98.00	38.00	16.00	18.00	P5	
TE 310	2009-2010	P4049	98.00	38.00	16.00	18.00	P5	
TC 250	2010-2014	P4050	92.00	40.00	14.00	18.00	P5	
TE 250	2010-2014	P4050	92.00	40.00	14.00	18.00	P5	
TXC 250	2010-2014	P4050	92.00	40.00	14.00	18.00	P5	
TE 310	2011-2013	P4050	92.00	40.00	14.00	18.00	P5	
TXC 310	2011-2013	P4050	92.00	40.00	14.00	18.00	P5	
TC 510	2006-2009	P4054	110.00	38.00	20.00	18.00	P7.007	
TXC 510	2008-2010	P4054	110.00	38.00	20.00	18.00	P7.007	
TE 510	2011-2013	P4054	110.00	38.00	20.00	18.00	P7.007	
TXC 510	2011-2013	P4054	110.00	38.00	20.00	18.00	P7.007	
SMR 511	2011	P4054	110.00	38.00	20.00	18.00	P7.007	
FC 450	2014-2015	P4058	114.00	39.00	19.00	19.90	P6.035	8705
FS 450	2015	P4058	114.00	39.00	19.00	19.90	P6.035	8705
FE 450	2014-2015	P4058	114.00	39.00	19.00	19.90	P6.035	8705
FC 250	2014-2015	P4059	98.00	30.00	16.00	18.00	P6.035	
FE 250	2014-2016	P4059	98.00	30.00	16.00	18.00	P6.035	
FE 501	2014-2016	P4066	120.65	35.00	19.00	19.90	P6.1	
FC 250	2017-2022	P4067	92.00	30.00	16.00	18.00	P6.038	
FC 450	2016-2022	P4068	107.60	35.00	19.00	19.90	P6.039	
FE 450	2017-2022	P4068	107.60	35.00	19.00	19.90	P6.039	
FX 350	2017-2022	P4069	96.00	32.00	18.00	19.95	P6.039	
FC 350	2016-2022	P4069	96.00	32.00	18.00	19.95	P6.039	
FE 350	2017-2022	P4069	96.00	32.00	18.00	19.95	P6.039	
FE 501	2017-2022	P4079-R	116.00	35.00	19.00	20.00	p6.1	



4-STROKE CON RODS

KTM

APPLICATION	MODEL YEARS	PART#	LENGTH C/C	BE DIA	SE DIA	BE WIDTH	PRICE CODE	SUITS WOSSNER PISTON
620 LC 4	1994-1997	P4014	141.50	50.00	22.00	22.90	P7	
620 Duke	1994-1997	P4014	141.50	50.00	22.00	22.90	P7	
620 SC	1998-2001	P4014	141.50	50.00	22.00	22.90	P7	
625 SXC	2002-2007	P4014	141.50	50.00	22.00	22.90	P7	
640 LC 4	1998-2007	P4014	141.50	50.00	22.00	22.90	P7	
660 SMC	2003-2009	P4014	141.50	50.00	22.00	22.90	P7	
400 LC 4	1998-2001	P4014	141.50	50.00	22.00	22.90	P7	
SX 450 Racing	2003-2006	P4015	119.00	41.00	20.00	19.90	P6.02	8665
SM-R 450	2004-2007	P4015	119.00	41.00	20.00	19.90	P6.02	8665
SXS 540 Racing	2006	P4015	119.00	41.00	20.00	19.90	P6.02	8665
SX-F 450	2007-2012	P4017	107.40	42.00	19.00	19.90	P6.02	
XC 450	2008-2009	P4017	107.40	42.00	19.00	19.90	P6.02	
SM-R 450	2008	P4017	107.40	42.00	19.00	19.90	P6.02	
SX-F 350	2011-2012	P4040	102.00	41.00	18.00	19.90	P5.040	8693
EXC-F 350	2012-2013	P4040	102.00	41.00	18.00	19.90	P5.040	8693
XC-F 350	2011-2012	P4040	102.00	41.00	18.00	19.90	P5.040	8693
XCF-W 350	2012-2013	P4040	102.00	41.00	18.00	19.90	P5.040	8693
EXC-R 530	2008-2011	P4047	120.00	42.00	19.00	19.90	P5.05	
XCR-W 530	2008-2009	P4047	120.00	42.00	19.00	19.90	P5.05	
XC-W 530 Six Days	2010-2011	P4047	120.00	42.00	19.00	19.90	P5.05	
EXC 530 Champions Edition	2010	P4047	120.00	42.00	19.00	19.90	P5.05	
EXC 250 Racing	2001-2006	P4048	129.00	43.00	20.00	21.90	P5.05	
EXC 450 Racing	2003-2007	P4048	129.00	43.00	20.00	21.90	P5.05	
EXC-G 450 Racing	2003-2006	P4048	129.00	43.00	20.00	21.90	P5.05	
MXC-G 450 Racing	2003-2005	P4048	129.00	43.00	20.00	21.90	P5.05	
EXC 525 Racing	2003-2007	P4048	129.00	43.00	20.00	21.90	P5.05	
SX 525 Racing	2003-2007	P4048	129.00	43.00	20.00	21.90	P5.05	
EXC 520	2000-2002	P4048	129.00	43.00	20.00	21.90	P5.05	
SX 520	2000-2002	P4048	129.00	43.00	20.00	21.90	P5.05	
SM-R 525	2004-2005	P4048	129.00	43.00	20.00	21.90	P5.05	
EXC-G 525 Racing	2003-2006	P4048	129.00	43.00	20.00	21.90	P5.05	
MXC-G 525 Racing	2003-2005	P4048	129.00	43.00	20.00	21.90	P5.05	
SX 525 Supermoto	2005	P4048	129.00	43.00	20.00	21.90	P5.05	
XC-G 525 Racing	2006	P4048	129.00	43.00	20.00	21.90	P5.05	
EXC 500	2012-2013	P4051	122.40	42.00	19.00	20.00	P7	
EXC-R 450	2008-2011	P4057	114.00	43.00	19.00	20.00	P6.030	
XCR-W 450	2008-2009	P4057	114.00	43.00	19.00	20.00	P6.030	
XC-W 450 Six Days	2010-2011	P4057	114.00	43.00	19.00	20.00	P6.030	
XC-W 450 Champion Edition	2010	P4057	114.00	43.00	19.00	20.00	P6.030	

KTM CONTINUED

APPLICATION	MODEL YEARS	PART#	LENGTH C/C	BE DIA	SE DIA	BE WIDTH	PRICE CODE	SUITS WOSSNER PISTON
EXC 400	2009-2011	P4057	114.00	43.00	19.00	20.00	P6.030	
XC-W 400	2009-2010	P4057	114.00	43.00	19.00	20.00	P6.030	
SX-F 450	2013-2015	P4058	114.00	39.00	19.00	19.90	P6.035	8705
XC 450	2013-2015	P4058	114.00	39.00	19.00	19.90	P6.035	8705
XC-W 450	2014-2015	P4058	114.00	39.00	19.00	19.90	P6.035	8705
SM-R 450	2013-2014	P4058	114.00	39.00	19.00	19.90	P6.035	8705
SX-F 450 Factory Edition	2013-2015	P4058	114.00	39.00	19.00	19.90	P6.035	8705
EXC 450	2014-2016	P4058	114.00	39.00	19.00	19.90	P6.035	8705
SX-F 250	2013-2015	P4059	98.00	30.00	16.00	18.00	P6.035	
XC-F 250	2013-2015	P4059	98.00	30.00	16.00	18.00	P6.035	
XCF-W 250	2015-2016	P4059	98.00	30.00	16.00	18.00	P6.035	
EXC-F 250	2014-2022	P4059	98.00	30.00	16.00	18.00	P6.035	
SX-F 350	2013-2015	P4061	102.00	32.00	18.00	19.90	P7.020	
XC-F 350	2014-2015	P4061	102.00	32.00	18.00	19.90	P7.020	
EXC-F 350	2014-2016	P4061	102.00	32.00	18.00	19.90	P7.020	
Freeride 350	2014-2016	P4061	102.00	32.00	18.00	19.90	P7.020	
EXC 500	2016	P4066	120.65	35.00	19.00	19.90	P6.1	
XC-W 500	2016	P4066	120.65	35.00	19.00	19.90	P6.1	
SX-F 450	2016-2022	P4068	107.60	35.00	19.00	19.90	P6.039	
SX-F 450 Factory Edition	2016	P4068	107.60	35.00	19.00	19.90	P6.039	
EXC-F 450	2017-2022	P4068	107.60	35.00	19.00	19.90	P6.039	
SX-F 350	2016-2022	P4069	96.00	32.00	18.00	19.95	P6.039	
EXC-F 350	2017-2022	P4069	96.00	32.00	18.00	19.95	P6.039	
EXC-F 500	2017-2022	P4079-R	116.00	35.00	19.00	20.00	p6.1	
SX-F 250	2005-2012	P4003	98.00	38.00	16.00	17.90	P5.03	
EXC-F 250	2006-2007	P4003	98.00	38.00	16.00	17.90	P5.03	
SXS-F 250	2006-2008	P4003	98.00	38.00	16.00	17.90	P5.03	
XC-F 250	2007-2009	P4003	98.00	38.00	16.00	17.90	P5.03	
XC-F 250	2011	P4003	98.00	38.00	16.00	17.90	P5.03	
XCF-W 250	2008-2013	P4003	98.00	38.00	16.00	17.90	P5.03	
SX-F 505	2008	P4055	106.70	42.00	20.00	19.90	P7	
XC-F 505	2009	P4055	106.70	42.00	20.00	19.90	P7	
SX-F 250	2016-2022	P4067	92.00	30.00	16.00	18.00	P6.038	



4-STROKE CON RODS

SUZUKI

APPLICATION	MODEL YEARS	PART#	LENGTH C/C	BE DIA	SE DIA	BE WIDTH	PRICE CODE	SUITS WOSSNER PISTON
RM-Z 250	2004-2006	P4002	92.50	38.00	16.00	17.98	P5	
RM-Z 250	2007-2022	P4004	92.50	38.00	16.00	17.75	P4.90	
DR-Z 400	2000-2022	P4009	107.00	43.00	20.00	21.80	P6	
DV-X 400	2004-2008	P4009	107.00	43.00	20.00	21.80	P6	
DR-Z 400 E	2000-2007	P4009	107.00	43.00	20.00	21.80	P6	
DR-Z 400 S	2005-2009	P4009	107.00	43.00	20.00	21.80	P6	
DR-Z 400 S	2011-2022	P4009	107.00	43.00	20.00	21.80	P6	
DR-Z 400 SM	2005-2009	P4009	107.00	43.00	20.00	21.80	P6	
DR-Z 400 SM	2013-2022	P4009	107.00	43.00	20.00	21.80	P6	
LT-Z 400	2003-2014	P4009	107.00	43.00	20.00	21.80	P6	
LT-R 450	2006-2011	P4011	107.00	42.00	19.00	21.80	P6	
RM-Z 450	2005-2007	P4012	106.10	42.00	19.00	19.75	P6	
RM-Z 450	2008-2022	P4013	105.60	42.00	19.00	19.80	P6	
RMX 450 Z	2010-2019	P4013	105.60	42.00	19.00	19.80	P6	
LT-A 700 X King Quad	2005-2007	P4045	141.00	51.00	23.00	25.00	P7	
RM-Z 450	2013-2022	P4062	106.10	42.00	19.00	19.80	P6.9	8647

TJM

APPLICATION	MODEL YEARS	PART#	LENGTH C/C	BE DIA	SE DIA	BE WIDTH	PRICE CODE	SUITS WOSSNER PISTON
250 Fi	2013-2022	P4065	96.00	38.00	16.00	18.00	P6.1	
MX 450 F	2005-2022	P4070	108.00	42.00	19.00	20.00	P6.02	
EN 450 F	2005-2022	P4071	103.50	42.00	19.00	20.00	P6.02	

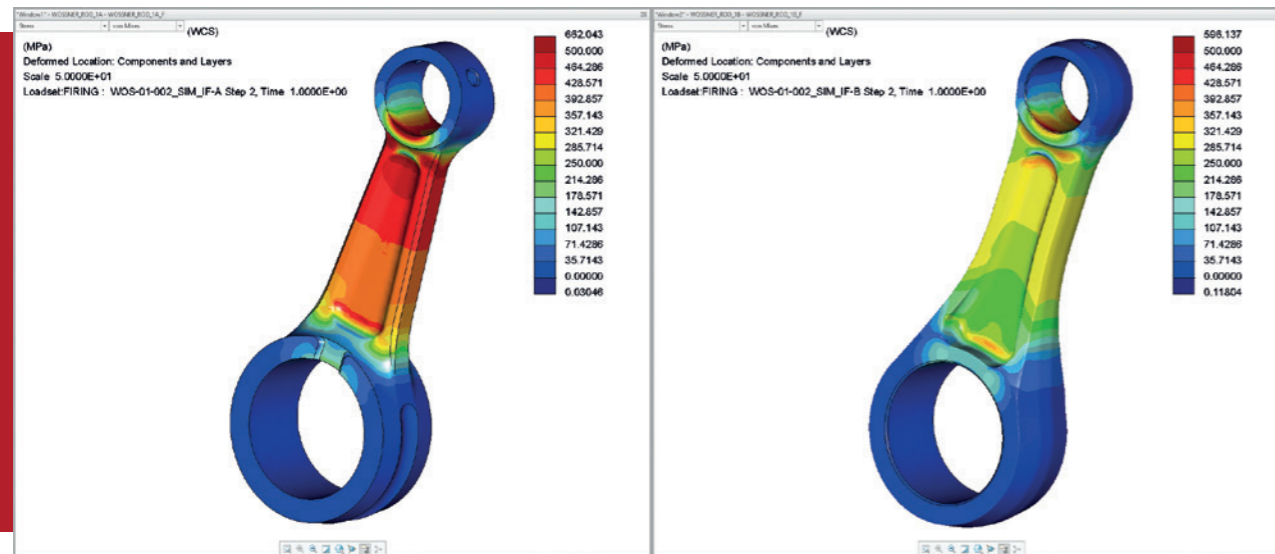

YAMAHA

APPLICATION	MODEL YEARS	PART#	LENGTH C/C	BE DIA	SE DIA	BE WIDTH	PRICE CODE	SUITS WOSSNER PISTON
YZ 250 F	2003-2013	P4005	93.50	40.00	16.00	18.00	P5.03	
WR 250 F	2003-2013	P4005	93.50	40.00	16.00	18.00	P5.03	
YZ 250 F	2001-2002	P4006	93.50	38.00	16.00	17.97	P5	
WR 250 F	2001-2002	P4006	93.50	38.00	16.00	17.97	P5	
YZ 450 F	2003-2005	P4007	103.50	42.00	18.00	19.95	P6	
WR 450 F	2004-2006	P4007	103.50	42.00	18.00	19.95	P6	
YZ 450 F	2006-2009	P4008	103.50	42.00	18.00	20.00	P6	
WR 450 F	2007-2011	P4008	103.50	42.00	18.00	20.00	P6	
YFZ 450	2004-2005	P4029	102.50	42.00	20.00	19.98	P6	
YFZ 450	2006-2009	P4030	101.50	42.00	20.00	19.95	P6	
YFZ 450	2012-2013	P4030	101.50	42.00	20.00	19.95	P6	
YFM 700 D Grizzly 4x4	2014-2015	P4031	135.00	50.00	23.00	21.95	P7.005	
YFM 700 FG Grizzly 4x4	2007-2015	P4031	135.00	50.00	23.00	21.95	P7.005	
YFM 700 FG Grizzly 4x4	2019	P4031	135.00	50.00	23.00	21.95	P7.005	
YFM 700 GP Grizzly EPS 4x4	2019-2022	P4031	135.00	50.00	23.00	21.95	P7.005	
YFM 700 GPH Grizzly EPS 4x4 Hunter	2019-2022	P4031	135.00	50.00	23.00	21.95	P7.005	
YFM 700 GPL Grizzly EPS 4x4 SE	2019	P4031	135.00	50.00	23.00	21.95	P7.005	
YFM 700 GPS Grizzly EPS 4x4 SE	2020-2022	P4031	135.00	50.00	23.00	21.95	P7.005	
YFM 700 KD Kodak 4x4	2019-2022	P4031	135.00	50.00	23.00	21.95	P7.005	
YFM 700 KP Kodak EPS 4x4	2019-2022	P4031	135.00	50.00	23.00	21.95	P7.005	
YFM 700 KPH Kodak EPS 4x4 Hunter	2019-2022	P4031	135.00	50.00	23.00	21.95	P7.005	
YFM 700 KPS Kodak EPS 4x4 SE	2019-2022	P4031	135.00	50.00	23.00	21.95	P7.005	
YFM 700 R Raptor	2006-2009	P4031	135.00	50.00	23.00	21.95	P7.005	
YFM 700 R Raptor	2011-2022	P4031	135.00	50.00	23.00	21.95	P7.005	
YFM 700 R Raptor SE	2010-2022	P4031	135.00	50.00	23.00	21.95	P7.005	
YXM 700 D Viking	2014-2020	P4031	135.00	50.00	23.00	21.95	P7.005	
YXM 700 DH Viking Hunter	2014-2016	P4031	135.00	50.00	23.00	21.95	P7.005	
YXM 700 P Viking EPS	2014-2022	P4031	135.00	50.00	23.00	21.95	P7.005	
YXM 700 PH Viking EPS Hunter	2014-2022	P4031	135.00	50.00	23.00	21.95	P7.005	
YXM 700 PR Viking EPS Ranch Edition	2018-2022	P4031	135.00	50.00	23.00	21.95	P7.005	
YXR 700 F Rhino	2008-2013	P4031	135.00	50.00	23.00	21.95	P7.005	
YZ 450 F	2010-2019	P4032	103.00	42.00	18.00	20.98	P6	
YZ 450 FX	2016-2020	P4032	103.00	42.00	18.00	20.98	P6	



4-STROKE CON RODS

YAMAHA CONTINUED

APPLICATION	MODEL YEARS	PART#	LENGTH C/C	BE DIA	SE DIA	BE WIDTH	PRICE CODE	SUITS WOSSNER PISTON
YFM 660 R Raptor	2001	P4037	136.50	45.00	22.00	21.97	P6.9	
YFM 660 F Grizzly 4x4	2002-2008	P4038	136.50	45.00	22.00	21.97	P6.9	
YFM 660 R Raptor	2002-2005	P4038	136.50	45.00	22.00	21.97	P6.9	
YXR 660 F Rhino	2004-2007	P4038	136.50	45.00	22.00	21.97	P6.9	
YZ 250 F	2014-2022	P4072	92.50	38.00	16.00	18.00	P4.90	
YZ 250 FX	2015-2022	P4072	92.50	38.00	16.00	18.00	P4.90	
WR 250 F	2015-2022	P4072	92.50	38.00	16.00	18.00	P4.90	
YZ 450 F	2020-2022	P4082	104.50	34.00	18.00	21.00	P6.02	

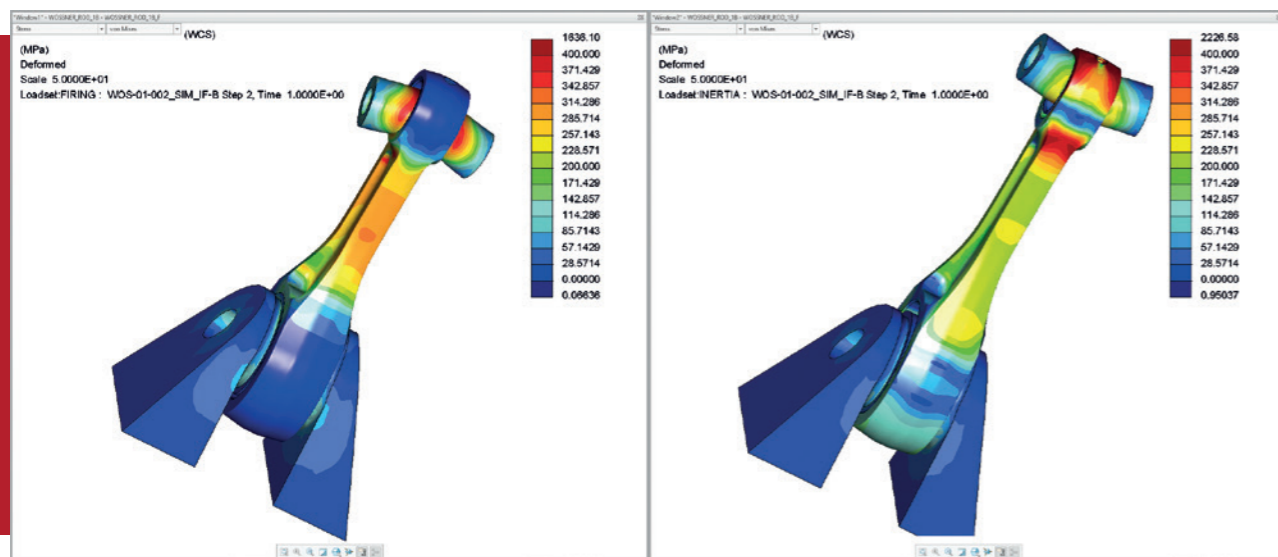
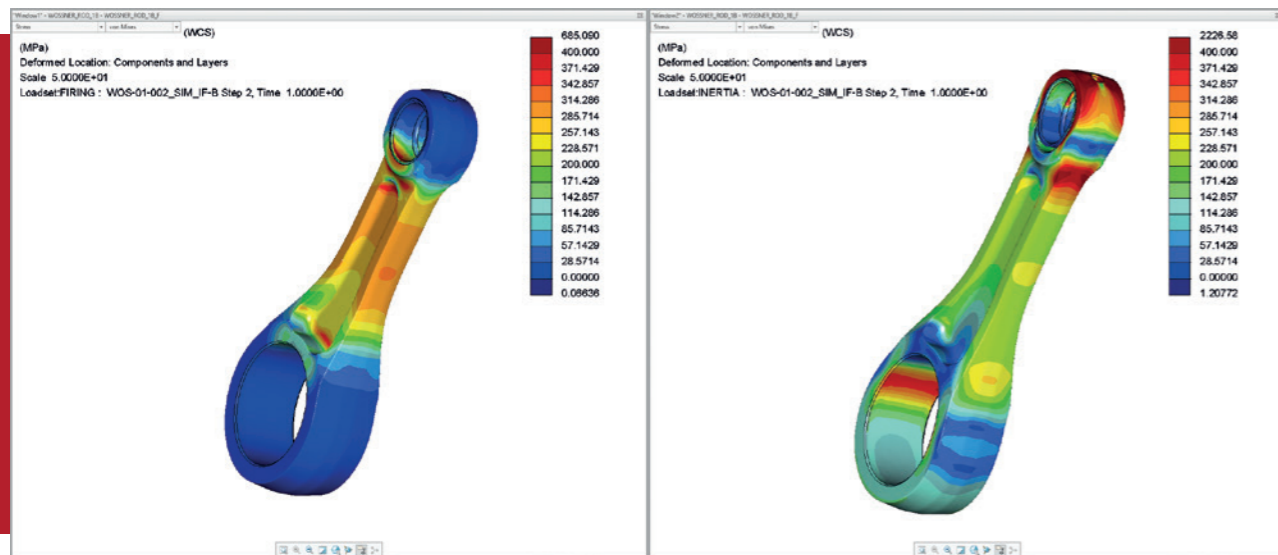

CRANKSHAFTS

Wossner
HIGH PERFORMANCE PISTONS
RESEARCH & DEVELOPMENT
Manufacturer of forged pistons

MAKE	MODEL	DISPLACEMENT	YEARS	CRANKSHAFT	CON ROD	NEEDLE BEARING	PRICE CODE				
GasGas	MC 65	65cc	2021 - 2022	CS2055	P2055	N1037	CS065-300				
	MC 85	85cc	2021 - 2022	CS2065-2	P2065	N1006	CS085-240				
	MC 125	125cc	2021 - 2022	CS2070	P2070	N1010	CS125-230				
Honda	CRF 250 R	250cc	2010 - 2013	CS4001	P4001	Bushed S/E	CS250-410				
	CRF 230 F	230cc	2003 - 2019	CS4053	P4053		TBA				
	CRF 450 R	450cc	2017 - 2022	CS4075	P4075		CS250-43				
	CRF 450 RX	450cc	2017 - 2022								
	CRF 450 R-WE	450cc	2019 - 2022								
Husaberg	TE 125	125cc	2012 - 2013	CS2012	P2012	N1010	CS125-210				
Husqvarna	TC 125	125cc	2014 - 2015	CS2012	P2012	N1010	CS125-210				
	TC 65	65cc	2014 - 2022	CS2055	P2055	N1037	CS065-300				
	TC 85	85cc	2014 - 2017	CS2065-1	P2065	N1006	CS085-240				
	TC 85	85cc	2018 - 2022	CS2065-2			CS085-240				
	TC 125	125cc	2016 - 2022	CS2070	P2070	N1010	CS125-230				
	TE 150	150cc	2017 - 2019								
	TE 150 i	150cc	2020 - 2021								
Kawasaki	KX 85	85cc	2006 - 2021	CS2005	P2005	N1007	CS065-210				
	KX 100	100cc	2006 - 2021								
KTM	125 SXS	125cc	2000 - 2003	CS2012	P2012	N1010	CS125-210				
	125 MXC	125cc	2001 - 2003								
	125 SX	125cc	2001 - 2015								
	125 EXC	125cc	2001 - 2005								
	200 EXC	200cc	2001 - 2005								
	200 MXC	200cc	2001 - 2003								
	200 SX	200cc	2001 - 2004								
	65 SX	65cc	2009 - 2022					CS2055	P2055	N1037	CS065-300
	85 SX	85cc	2014 - 2017					CS2065-1	P2065	N1006	CS085-240
	85 SX	85cc	2018 - 2022					CS2065-2			CS085-240
Yamaha	125 SX	125cc	2016 - 2022	CS2070	P2070	N1010	CS125-230				
	125 EXC	125cc	2016								
	125 XC-W	125cc	2017 - 2019								
	150 XC-W	150cc	2017 - 2019								
	150 SX	150cc	2016 - 2022								
	150 XC-W TPi	150cc	2020 - 2022								
	YZ 85	85cc	2002 - 2018					CS2008	P2008	N1006	CS125-215
	YZ 125	125cc	2005 - 2021					CS2018	P2018	N1047	CS125-206
	YZ 125 X	125cc	2016 - 2022					CS2028	P2028	N1021	TBA
	YZ 250	250cc	2003 - 2022								
YZ 250 X	250cc	2016 - 2022									
YZ 65	65cc	2018 - 2022	CS2071	P2071	N1036	CS085-240					
YZ 85	85cc	2019 - 2022	CS2072	P2072	N1006	CS085-230					
YZ 250 F	250cc	2003 - 2013	CS4005	P4005	Bushed S/E	TBA					
YZ 250 F	250cc	2014 - 2021	CS4072	P4072		TBA					



CYLINDERS

MAKE	MODEL	YEARS	PART NO.	BORE SIZE	OVER SIZE	DISPLACEMENT	SUITS WOSSNER PISTON	PRICE CODE
KTM	85SX	2018-2022	WBC8147A	47.00mm	0mm	85cc	8147	WBC85-04
			WBC8147B	47.01mm	0.01mm			WBC85-04
Husqvarna	TC85	2018-2022	WBC8147A	47.00mm	0mm	85cc	8147	WBC85-04
			WBC8147B	47.01mm	0.01mm			WBC85-04
GasGas	MC85T	2021-2022	WBC8147A	47.00mm	0mm	85cc	8147	WBC85-04
			WBC8147B	47.01mm	0.01mm			WBC85-04

COMING SOON! KTM SX125 2016-2023 CYLINDER KITS. PLEASE CALL FOR MORE DETAILS.



OIL SEALS

MAKE	MODEL	DISPLACEMENT	YEARS	PART NO.	PRICE CODE
GasGas	MC 85 2T	85cc	2021 - 2022	OSK428198	TBA
	MC 50 2T	50cc	2021 - 2022	OSK428199	OSK235
Honda	CR 250 R	250cc	1992 - 2007	OSK431819	OSK446
	CR 250 R	250cc	1984 - 1991	OSK431827	OSK442
	CR 500 R	500cc	1984 - 2001		OSK442
	CR 80 R	80cc	1986 - 2002	OSK431829	OSK352
	CR 85 R	85cc	2003 - 2007		OSK352
	CR 125 R	125cc	1986 - 2007		OSK352
Husqvarna	TC 85	85cc	2014 - 2022	OSK428198	TBA
	TC 50	50cc	2017 - 2022	OSK428199	OSK235
Kawasaki	KX 60	60cc	1983 - 2004	OSK431817	OSK254
	KX 65	65cc	2000 - 2022		OSK254
	KX 80	80cc	1982 - 2000		OSK254
	KX 85	85cc	2001 - 2021		OSK254
	KX 100	100cc	1998 - 2021		OSK254
	KX 500	500cc	1983 - 2004	OSK431826	OSK433
KTM	85 SX	85cc	2003 - 2022	OSK428198	TBA
	50 SX	50cc	2013 - 2022	OSK428199	OSK457
Suzuki	RM 250	250cc	1996 - 2002	OSK431816	OSK536
	RMX 250	250cc	1995 - 1998		OSK536
	RM 60	60cc	2003	OSK431817	OSK254
	RM 65	65cc	2003 - 2005		OSK254
	RM 100	100cc	2003		OSK254
	RM 125	125cc	1999 - 2011	OSK431830	OSK338
	RM 250	250cc	2003 - 2004	OSK431831	OSK442
Yamaha	YZ 65	65cc	2018 - 2022	OSK428201	OSK457
	YZ 85	85cc	2019 - 2022		OSK457
	YZ 80	80cc	1982 - 2001	OSK428202	OSK337
	YZ 85	85cc	2002 - 2018		OSK337
	YZ 250	250cc	2001 - 2022		OSK554
	YZ 250 X	250cc	2016 - 2022	OSK431818	OSK554





NEEDLE BEARINGS

PART NO #	INNER DIAMETER	OUTER DIAMETER	LENGTH	PRICE CODE
N1001	12.0	15.0	14.5	N1
N1002	12.0	16.0	14.8	N1
N1003	16.0	20.0	19.8	N1
N1004	12.0	17.0	14.2	N1
N1005	10.0	14.0	12.5	N1
N1006	14.0	18.0	16.5	N1
N1007	14.0	18.0	17.2	N1
N1008	14.0	18.0	19.8	N1
N1009	15.0	19.0	16.8	N1
N1010	15.0	19.0	19.5	N1
N1011	15.0	20.0	17.8	N1
N1012	16.0	20.0	17.3	N1
N1013	16.0	20.0	19.5	N1
N1014	16.0	20.0	22.5	N1
N1015	16.0	21.0	17.5	N1
N1016	16.0	21.0	19.5	N1
N1017	16.0	21.0	22.5	N1
N1020	18.0	22.0	19.8	N1
N1021	18.0	22.0	21.8	N1
N1022	18.0	23.0	21.8	N1
N1024	18.0	23.0	23.8	N1
N1025	20.0	24.0	22.5	N1
N1027	20.0	25.0	21.8	N1

PART NO #	INNER DIAMETER	OUTER DIAMETER	LENGTH	PRICE CODE
N1028	20.0	25.0	22.8	N1
N1029	20.0	25.0	24.8	N1
N1030	20.0	25.0	27.8	N1
N1031	20.0	26.0	23.8	N1
N1032	21.0	25.0	23.8	N1
N1033	22.0	27.0	22.8	N1
N1034	22.0	27.0	24.8	N1
N1036	12.0	16.0	15.8	N1
N1037	12.0	15.0	16.3	N1
N1043	15.0	19.0	17.8	N1
N1047	15.0	19.0	17.3	N1
N1048	18.0	22.0	22.8	N1
N1049	18.0	22.0	23.5	N1
N1050	22.0	28.0	15.8	N1
N1051	24.0	30.0	15.8	N1
N1052	19.0	24.0	24.8	N1
N1053	24.0	30.0	16.8	N1
N1054	16.0	22.0	11.8	N2.5
N1075	24.0	29.0	24.8	N1
N1076	21.0	27.0	24.8	N1
N4001	40.0	50.0	22.8	N1
N4002	30.0	40.0	22.8	N1



MAIN BEARINGS

PART NO	ID	OD	WIDTH	BEARING NOTES	pc
MB6203C3	17mm	40mm	12mm		M1
MB6203C3	17mm	40mm	12mm	C3	M1
MB6204C3	20mm	47mm	14mm	C3	M6
MB6205C3	25mm	52mm	15mm	C3	M7
MB6205C4	25mm	52mm	15mm	C4	TBA
MB6206C3	30mm	62mm	16mm	C3	M4
MB6206RSI	30mm	62mm	16mm		TBA
MB6207C3	35mm	72mm	17mm		M13
MB6232X2	32mm	65mm	17mm		TBA
MB6303C3	17mm	47mm	14mm	C3	M2
MB6304/22	22mm	52mm	15mm		M11
MB6304C3	20mm	52mm	15mm	ROLLER BEARING	M5
MB6304JR2	20mm	52mm	15mm		TBA
MB6304SH	20mm	52mm	15mm		TBA
MB6305C3	25mm	62mm	17mm	C3	M10
MB6305JR2	25mm	62mm	17mm		TBA
MB6305RI	25mm	62mm	16mm	GROOVED WITH RING AND PIN	TBA
MB6306C3	30mm	72mm	19mm	C3	M16
MB6306C4	30mm	72mm	19mm		TBA
MB6306R/3	30mm	72mm	18mm		TBA
MB6306YA1C4	30mm	72mm	19mm	GROOVED, ROLLER BEARING	TBA
MB6307	35mm	80mm	21mm		TBA
MB6307/18	35mm	80mm	18mm	WITH PIN	TBA
MB6307C3	35mm	80mm	21mm	C3	#N/A
MB6308C3	40mm	90mm	23mm		TBA
MB6308Y3	40mm	90mm	23mm		TBA
MB6322C3	22mm	56mm	16mm	C3	M12
MB6322C4	22mm	56mm	16mm		TBA
MB6322C4	22mm	56mm	16mm	C4	TBA
MB6322SH2-9TC4	22mm	56mm	16mm	COATED CAGE	TBA
MB6328/72C4	28mm	72mm	18mm		TBA
MB6328C3	28mm	68mm	18mm	C3	M17
MB6328C4	28mm	68mm	18mm		M17
MB6332R	32mm	75mm	19.9mm		TBA
MB830046-1	30mm	64mm	16mm		M30
MB830046-14	30mm	62mm	16mm		M30
MB830046-20	30mm	63mm	16mm		M27
MB830048-4	28mm	68mm	18mm		TBA
MB830053-4	32mm	75mm	20mm		M31

PART NO	ID	OD	WIDTH	BEARING NOTES	pc
MB832995SH	20mm	47mm	14mm		TBA
MB83406	25mm	62mm	17mm		TBA
MB83464A	25mm	62mm	17mm		TBA
MB83A915	25mm	55mm	15mm		TBA
MB83C072C	30mm	72mm	19mm		TBA
MB8ENK	39mm	65mm	18mm		TBA
MB8ENK/16	39mm	58mm	16mm		TBA
MB8ENK/60	39mm	60mm	16mm		TBA
MBNJ205C3	25mm	52mm	15mm		M25
MBNJ206	30mm	62mm	16mm	ROLLER BEARING	M33
MBNJ206ECP-1	30mm	62mm	16mm	ROLLER BEARING	TBA
MBNJ206ECP-2	30mm	62mm	16mm		TBA
MBNJ206ECP-3	30mm	62mm	16mm	GROOVED, ROLLER BEARING	TBA
MBNJ207ECP-1	35mm	72mm	17mm		TBA
MBNJ207ECS	35mm	72mm	17mm		TBA
MBNJ306C3	30mm	72mm	19mm	ROLLER BEARING	TBA
MBSC0692C3	30mm	76mm	17.5mm		TBA
MBSC06C50C4	28mm	72mm	17mm		TBA
MBSC07A08	35mm	80mm	18.5mm		TBA
MBSC0887C3	40mm	90mm	20mm		TBA
MBSX06C42	30mm	72mm	19mm		TBA
MBSX06C62	30mm	72mm	16mm		TBA
MBSX06C62V1	30mm	72mm	16mm		TBA
MBSX06C84	30mm	76mm	19mm		TBA
MBSX06C84CS	30mm	76mm	19mm		TBA
MBSX07E39	35mm	72mm	17mm	C3	TBA
MBSXB04B10	22mm	56mm	16mm		TBA
MBTMB306	30mm	72mm	19mm		TBA



PINS

Wössner
HIGH PERFORMANCE PISTONS
RESEARCH & DEVELOPMENT
Manufacturer of forged pistons

Ø	PIN	DIMENSIONS			PRICE CODE
		ØOD	ØID	L	
10	WP105-SP	10mm	10.5mm	33mm	B13
12	WP091-SP	12mm	10.5mm	37.5mm	B13
	WP101-SP	12mm	10mm	33mm	B13
13	WP088-SP	13mm	10mm	40mm	B13
	WP124-SP	13mm	10mm	40mm	B13
14	WP025-SP	14mm	10mm	45mm	B13
	WP058-SP	14mm	10mm	38.5mm	B13
15	WP011-SP	15mm	10mm	45mm	B13
	WP032-SP	15mm	10mm	45mm	B13
	WP067-SP	15mm	10mm	41mm	B13
	WP102-SP	15mm	10mm	54mm	B13
16	WP110DLC	15mm	10mm	38mm	B15
	WP027-SP	16mm	10mm	56.2mm	B13
	WP036-SP	16mm	10mm	45mm	B13
	WP041-SP	16mm	10mm	51mm	B13
	WP059-SP	16mm	10mm	45mm	B13
	WP066-SP	16mm	10mm	42mm	B13
	WP070-SP	16mm	10mm	38mm	B13
	WP070DLC	16mm	10mm	38mm	B15
	WP070TIDLC	16mm	10mm	38mm	B15
	WP087-SP	16mm	10mm	36mm	B13
17	WP112DLC	16mm	10mm	33mm	B15
	WP113-SP	16mm	10mm	38mm	B13
	WP113DLC	16mm	10mm	38mm	B15
	WP114TIDLC	16mm	11mm	35mm	B15
	WP123DLC	16mm	11mm	36mm	B15
	WP045-SP	17mm	11mm	61mm	B13
18	WP083-SP	17mm	11mm	46mm	B13
	WP089-SP	17mm	11mm	58mm	B13
	WP090-SP	17mm	11mm	51mm	B13
	WP109-SP	17mm	11mm	36mm	B13
17.463	WP062-SP	17.463mm	11mm	51mm	B13
	WP146-SP	17.96mm	11mm	51mm	B13
18	WP031-SP	18mm	11mm	51mm	B13
	WP033-SP	18mm	11mm	56.2mm	B13
	WP039-SP	18mm	11mm	56mm	B13
	WP040-SP	18mm	12.5mm	53.2mm	B13



PINS

Wössner
HIGH PERFORMANCE PISTONS
RESEARCH & DEVELOPMENT
Manufacturer of forged pistons

Ø	PIN	DIMENSIONS			PRICE CODE
		ØOD	ØID	L	
18	WP042-SP	18mm	12.5mm	62.8mm	B13
	WP049-SP	18mm	12.5mm	45mm	B13
	WP053-SP	18mm	12.5mm	51mm	B13
	WP054-SP	18mm	12mm	46mm	B13
	WP054DLC	18mm	12mm	46mm	B15
	WP064-SP	18mm	12mm	56mm	B13
	WP064DLC	18mm	12mm	56mm	B15
	WP072-SP	18mm	12mm	46mm	B13
	WP072DLC	18mm	12mm	46mm	B15
	WP079-SP	18mm	12mm	62.8mm	B13
	WP099-SP	18mm	12mm	51mm	B13
	WP115DLC	18mm	12mm	49mm	B15
	WP117-SP	18mm	12mm	45mm	B13
	WP129-SP	18mm	12mm	56.2mm	B13
	WP133-SP	18mm	12mm	56mm	B13
	WP134-SP	18mm	12mm	62.8mm	B13
	WP142-SP	18mm	12mm	62.8mm	B13
18.5	WP084-SP	18.5mm	12mm	55.5mm	B13
	WP018-SP	19mm	12mm	48mm	B13
	WP019-SP	19mm	12mm	61mm	B13
	WP026-SP	19mm	12mm	55.5mm	B13
19	WP028-SP	19mm	12mm	46mm	B13
	WP028DLC	19mm	12mm	46mm	B15
	WP037-SP	19mm	12mm	51mm	B13
	WP037DLC	19mm	12mm	51mm	B15
	WP044-SP	19mm	12mm	56.4mm	B13
	WP050-SP	19mm	12mm	51mm	B13
	WP050DLC	19mm	12mm	51mm	B15
	WP071-SP	19mm	12mm	46mm	B13
	WP071DLC	19mm	12mm	46mm	B15
	WP138-SP	19mm	12mm	55mm	B13
WP141-SP	19mm	13.5mm	51mm	B13	
19.05	WP048-SP	19.05mm	13.5mm	56mm	B13
	WP035-SP	19.46mm	13.5mm	61mm	B13
19.46	WP096-SP	19.46mm	13mm	51mm	B13
	WP140-SP	19.46mm	13mm	61mm	B13
19.55	WP118-SP	19.55mm	13mm	73.54mm	B13
19.98	WP135-SP	19.98mm	13mm	51mm	B13
20	WP029-SP	20mm	13mm	46.2mm	B14
	WP029DLC	20mm	13mm	46.2mm	B16
	WP038-SP	20mm	13mm	51mm	B14

Ø	PIN	DIMENSIONS			PRICE CODE
		ØOD	ØID	L	
20	WP052-SP	20mm	13mm	55mm	B14
	WP052DLC	20mm	13mm	55mm	B16
	WP061-SP	20mm	13mm	61mm	B14
	WP061DLC	20mm	13mm	61mm	B16
	WP065-SP	20mm	13mm	55mm	B14
	WP065DLC	20mm	13mm	55mm	B16
	WP068-SP	20mm	13mm	51mm	B14
	WP068DLC	20mm	13mm	51mm	B16
	WP073-SP	20mm	13mm	46.2mm	B14
	WP073DLC	20mm	13mm	46.2mm	B16
	WP075-SP	20mm	13mm	49mm	B14
	WP076-SP	20mm	13mm	55mm	B14
	WP086-SP	20mm	13mm	61mm	B14
	WP108-SP	20mm	13mm	70mm	B14
	WP127-SP	20mm	13mm	55mm	B14
	WP128-SP	20mm	13mm	61mm	B14
	20.117	WP020-SP	20.117mm	13mm	51mm
WP021-SP		20.117mm	13mm	56mm	B14
WP093-SP		20.117mm	13mm	72mm	B14
20.538	WP093DLC	20.117mm	13mm	72mm	B16
	WP195-SP	20.538mm	13mm	55.5mm	B14
	WP074-SP	20.638mm	13mm	49mm	B14
20.638	WP095-SP	20.638mm	13mm	55.5mm	B14
	WP144-SP	20.638mm	14.3mm	55.5mm	B14
	WP174-SP	20.638mm	14.3mm	49mm	B14
	WP174DLC	20.638mm	14mm	49mm	B16
21	WP013-SP	21mm	14mm	46mm	B14
	WP034-SP	21mm	14mm	55.5mm	B14
	WP051-SP	21mm	14mm	51mm	B14
	WP051DLC	21mm	14mm	51mm	B16
	WP081-SP	21mm	14mm	61mm	B14
	WP092-SP	21mm	14mm	61mm	B14
	WP092DLC	21mm	14mm	61mm	B16
	WP132-SP	21mm	14mm	61mm	B14
	WP139-SP	21mm	14mm	55.5mm	B14
	WP009-SP	22mm	14mm	51mm	B14
22	WP017-SP	22mm	14mm	55.2mm	B14
	WP017DLC	22mm	14mm	55.2mm	B16
	WP046-SP	22mm	14mm	63mm	B14
	WP046DLC	22mm	15.7mm	63mm	B16
	WP055-SP	22mm	15.9mm	46mm	B14



RING PACKS

BORE SIZE	RING THICKNESS	PART NO #	PRICE CODE
54.0mm	0.8mm	RSA5400	R16
56.0mm	0.8mm	RSA5600	R16
58.0mm	0.8mm	RSA5800	R16
38.5mm	1mm	RSB3850	R16
39.5mm	1mm	RSB3950	R16
39.8mm	1mm	RSB3980	R16
40.0mm	1mm	RSB4000	R16
40.5mm	1mm	RSB4050	R16
41.0mm	1mm	RSB4100	R16
41.5mm	1mm	RSB4150	R16
42.0mm	1mm	RSB4200	R16
42.5mm	1mm	RSB4250	R16
43.0mm	1mm	RSB4300	R16
43.5mm	1mm	RSB4350	R16
44.0mm	1mm	RSB4400	R16
44.5mm	1mm	RSB4450	R16
44.9mm	1mm	RSB44950	R16
45.0mm	1mm	RSB4500	R16
45.5mm	1mm	RSB4550	R16
46.0mm	1mm	RSB4600	R16
46.5mm	1mm	RSB4650	R16
47.0mm	1mm	RSB4700	R16
47.5mm	1mm	RSB4750	R16
48.0mm	1mm	RSB4800	R16
48.5mm	1mm	RSB4850	R16
49.0mm	1mm	RSB4900	R16
49.5mm	1mm	RSB4950	R16
50.0mm	1mm	RSB5000	R16
50.5mm	1mm	RSB5050	R16
51.0mm	1mm	RSB5100	R16
51.5mm	1mm	RSB5150	R16
52.0mm	1mm	RSB5200	R16
52.5mm	1mm	RSB5250	R16
52.7mm	1mm	RSB5275	R16
53.0mm	1mm	RSB5300	R16
53.5mm	1mm	RSB5350	R16
53.7mm	1mm	RSB5375	R16
54.0mm	1mm	RSB5400	R16
54.0mm	1mm	RSB5400P	R16
54.0mm	1mm	RSB5400-R	R16
54.2mm	1mm	RSB5425	R16
54.5mm	1mm	RSB5450	R16

BORE SIZE	RING THICKNESS	PART NO #	PRICE CODE
54.7mm	1mm	RSB5475	R16
55.0mm	1mm	RSB5500	R16
55.2mm	1mm	RSB5525	R16
55.5mm	1mm	RSB5550	R16
55.7mm	1mm	RSB5575	R16
56.0mm	1mm	RSB5600	R16
56.0mm	1mm	RSB5600-R	R16
56.2mm	1mm	RSB5625	R16
56.5mm	1mm	RSB5650	R16
56.7mm	1mm	RSB5675	R16
57.0mm	1mm	RSB5700	R16
57.2mm	1mm	RSB5725	R16
57.5mm	1mm	RSB5750	R16
57.7mm	1mm	RSB5775	R16
58.0mm	1mm	RSB5800	R16
58.5mm	1mm	RSB5850	R16
59.0mm	1mm	RSB5900	R16
59.5mm	1mm	RSB5950	R16
60.0mm	1mm	RSB6000	R16
60.2mm	1mm	RSB6025	R16
60.5mm	1mm	RSB6050	R16
61.0mm	1mm	RSB6100	R16
61.5mm	1mm	RSB6150	R16
62.0mm	1mm	RSB6200	R16
62.5mm	1mm	RSB6250	R16
63.0mm	1mm	RSB6300	R16
63.5mm	1mm	RSB6350	R16
64.0mm	1mm	RSB6400	R16
64.2mm	1mm	RSB6425	R16
64.5mm	1mm	RSB6450	R16
64.7mm	1mm	RSB6475	R16
65.0mm	1mm	RSB6500	R16
65.2mm	1mm	RSB6525	R16
65.5mm	1mm	RSB6550	R16
66., mm	1mm	RSB66.,50	R16
66.0mm	1mm	RSB6600	R16
66.2mm	1mm	RSB6625	R16
66.4mm	1mm	RSB6640	R16
66.4mm	1mm	RSB6640-R	R16
66.5mm	1mm	RSB6650	R16
66.7mm	1mm	RSB6675	R16
67.0mm	1mm	RSB6700	R16
67.2mm	1mm	RSB6725	R16



RING PACKS

BORE SIZE	RING THICKNESS	PART NO #	PRICE CODE
67.4mm	1mm	RSB6740	R16
67.5mm	1mm	RSB6750	R16
67.7mm	1mm	RSB6775	R16
68.0mm	1mm	RSB6800	R16
68.2mm	1mm	RSB6825	R16
68.5mm	1mm	RSB6850	R16
68.7mm	1mm	RSB6875	R16
69.0mm	1mm	RSB6900	R16
69.2mm	1mm	RSB6925	R16
69.5mm	1mm	RSB6950	R16
69.7mm	1mm	RSB6970	R16
69.7mm	1mm	RSB6975	R16
70.0mm	1mm	RSB7000	R16
70.2mm	1mm	RSB7025	R16
70.5mm	1mm	RSB7050	R16
70.7mm	1mm	RSB7075	R16
71.0mm	1mm	RSB7100	R16
71.2mm	1mm	RSB7125	R16
71.5mm	1mm	RSB7150	R16
72.0mm	1mm	RSB7200	R16
72.2mm	1mm	RSB7225	R16
72.5mm	1mm	RSB7250	R16
73.0mm	1mm	RSB7300	R16
73.4mm	1mm	RSB7340	R16
73.5mm	1mm	RSB7350	R16
74.0mm	1mm	RSB7400	R16
74.5mm	1mm	RSB7450	R16
75.5mm	1mm	RSB7550	R16
78.5mm	1mm	RSB7850	R16
87.0mm	1mm	RSB8700	R16
88.0mm	1mm	RSB8800	R16
89.0mm	1mm	RSB8900	R16
89.5mm	1mm	RSB8950	R16
90.0mm	1mm	RSB9000	R16
90.5mm	1mm	RSB9050	R16
91.0mm	1mm	RSB9100	R16
100.0mm	1.2mm	RSC1000	R16
100.0mm	1.2mm	RSC10000	R16
100.0mm	1.2mm	RSC10000CI	R16
101.0mm	1.2mm	RSC10100	R16
102.0mm	1.2mm	RSC10200	R16
103.0mm	1.2mm	RSC10300	R16
67.5mm	1.2mm	RSC6750	R16

BORE SIZE	RING THICKNESS	PART NO #	PRICE CODE
74.8mm	1.2mm	RSC7480	R16
75.0mm	1.2mm	RSC7500	R16
75.5mm	1.2mm	RSC7550	R16
76.0mm	1.2mm	RSC7600	R16
76.5mm	1.2mm	RSC7650	R16
77.0mm	1.2mm	RSC7700	R16
77.5mm	1.2mm	RSC7750	R16
78.0mm	1.2mm	RSC7800	R16
78.5mm	1.2mm	RSC7850	R16
79.0mm	1.2mm	RSC7900	R16
79.5mm	1.2mm	RSC7950	R16
80.0mm	1.2mm	RSC8000	R16
80.5mm	1.2mm	RSC8050	R16
81.0mm	1.2mm	RSC8100	R16
81.5mm	1.2mm	RSC8150	R16
82.0mm	1.2mm	RSC8200	R16
82.5mm	1.2mm	RSC8250	R16
83.0mm	1.2mm	RSC8300	R16
83.5mm	1.2mm	RSC8350	R16
84.0mm	1.2mm	RSC8400	R16
84.5mm	1.2mm	RSC8450	R16
85.0mm	1.2mm	RSC8500	R16
85.5mm	1.2mm	RSC8550	R16
86.0mm	1.2mm	RSC8600	R16
86.5mm	1.2mm	RSC8650	R16
87.0mm	1.2mm	RSC8700	R16
87.5mm	1.2mm	RSC8750	R16
88.0mm	1.2mm	RSC8800	R16
88.5mm	1.2mm	RSC8850	R16
89.0mm	1.2mm	RSC8900	R16
89.5mm	1.2mm	RSC8950	R16
90.0mm	1.2mm	RSC9000	R16
90.5mm	1.2mm	RSC9050	R16
91.0mm	1.2mm	RSC9100	R16
91.5mm	1.2mm	RSC9150	R16
92.0mm	1.2mm	RSC9200	R16
44.5mm	1mm	RSV4450	R16
45.0mm	1mm	RSV4500	R16
56.0mm	1mm	RSV5600	R16
58.0mm	1mm	RSV5800	R16



RINGS

DIAMETER	PART NUMBER	TOP RING	2ND RING	OIL CONTROL	PRICE CODE
54mm	540XKS-3	1mm	0.8mm	2mm	R18
54.5mm	545XKS-3	1mm	0.8mm	2mm	R18
55mm	550XKS-3	1mm	0.8mm	2mm	R18
57.5mm	575XKS-3	1mm	0.8mm	2mm	R18
58mm	580XKS-3	1mm	0.8mm	2mm	R18
58.5mm	585XKS-3	1mm	0.8mm	2mm	R18
59mm	590XKS-3	1mm	0.8mm	2mm	R18
60mm	600XKS-3	1mm	0.8mm	2mm	R18
60.5mm	605XKS-3	1mm	0.8mm	2mm	R18
61mm	610XKS-3	1mm	0.8mm	2mm	R18
61.5mm	615XKS-3	1mm	0.8mm	2mm	R18
62.5mm	625XKS-3	1mm	0.8mm	2mm	R18
63mm	630XKS-3	1mm	0.8mm	2mm	R18
63.5mm	635XKS-3	1mm	0.8mm	2mm	R18
65mm	650XKS-3	1mm	0.8mm	2mm	R18
65.5mm	655XKS-3	1mm	0.8mm	2mm	R18
66mm	660XKS-3	1mm	0.8mm	2mm	R18
66.5mm	665XAS-3	0.8mm	0.8mm	1.5mm	R18
66.5mm	665XKS-3	1mm	0.8mm	2mm	R18
67mm	670XKS-3	1mm	0.8mm	2mm	R18
67.5mm	675XKS-3	1mm	0.8mm	2mm	R18
68mm	680XKS-3	1mm	0.8mm	2mm	R18
68.5mm	685XKS-3	1mm	0.8mm	2mm	R18
69mm	690XKS-3	1mm	0.8mm	2mm	R18
69.5mm	695XKS-3	1mm	0.8mm	2mm	R18
70mm	700XDS-3	1mm	1.2mm	2mm	R18
70.5mm	705XDS-3	1mm	1.2mm	2mm	R18
71mm	710XDS-3	1mm	1.2mm	2mm	R18
71.5mm	715XDS-3	1mm	1.2mm	2mm	R18
72mm	720XDS-3	1mm	1.2mm	2mm	R18
72.5mm	725XDS-3	1mm	1.2mm	2mm	R18
73mm	730XDS-3	1mm	1.2mm	2mm	R18
73.5mm	735XDS-3	1mm	1.2mm	2mm	R18
74mm	740XDS-3	1mm	1.2mm	2mm	R18
74.5mm	745XDS-3	1mm	1.2mm	2mm	R18
75mm	750XAS-3	0.8mm	0.8mm	1.5mm	R18
75mm	750XDS-3	1mm	1.2mm	2mm	R18
75mm	750XTZ-3	1.5mm	1.2mm	2mm	R18
75.5mm	755XDS-3	1mm	1.2mm	2mm	R18
76mm	760XDS-3	1mm	1.2mm	2mm	R18
76mm	760XSY-3	1mm	1.2mm	2.5mm	R18
76mm	760XTZ-3	1.5mm	1.2mm	2mm	R18

DIAMETER	PART NUMBER	TOP RING	2ND RING	OIL CONTROL	PRICE CODE
76.5mm	765XDS-3	1mm	1.2mm	2mm	R18
76.6mm	766XDS-3	1mm	1.2mm	2mm	R18
76.6mm	766XTZ-3	1.5mm	1.2mm	2mm	R18
77mm	770XDS-3	1mm	1.2mm	2mm	R18
77.2mm	772XDS-3	1mm	1.2mm	2mm	R18
77.5mm	775XDS-3	1mm	1.2mm	2mm	R18
77.8mm	778XDS-3	1mm	1.2mm	2mm	R18
78mm	780XDS-3	1mm	1.2mm	2mm	R18
78.5mm	785XDS-3	1mm	1.2mm	2mm	R18
78.7mm	787XDS-3	1mm	1.2mm	2mm	R18
79mm	790XDS-3	1mm	1.2mm	2mm	R18
79.5mm	795XDS-3	1mm	1.2mm	2mm	R18
79.75mm	797XDS-3	1mm	1.2mm	2mm	R18
72mm	720XPZ	1.5mm	1.2mm	2mm	R18P
72.5mm	725XPZ	1.5mm	1.2mm	2mm	R18P
73mm	730XPZ	1.5mm	1.2mm	2mm	R18P
73.5mm	735XPZ	1.5mm	1.2mm	2mm	R18P
74mm	740XPZ	1.5mm	1.2mm	2mm	R18P
74.5mm	745XPZ	1.5mm	1.2mm	2mm	R18P
75mm	750XPZ	1.5mm	1.2mm	2mm	R18P
75.5mm	755XPZ	1.5mm	1.2mm	2mm	R18P
76mm	760XPZ	1.5mm	1.2mm	2mm	R18P
77mm	770XPZ	1.5mm	1.2mm	2mm	R18P
77.25mm	772XPZ	1.5mm	1.2mm	2mm	R18P
77.5mm	775XPZ	1.5mm	1.2mm	2mm	R18P
78mm	780XPZ	1.5mm	1.2mm	2mm	R18P
78.5mm	785XPZ	1.5mm	1.2mm	2mm	R18P
79mm	790XPZ	1.5mm	1.2mm	2mm	R18P
79.5mm	795XPZ	1.5mm	1.2mm	2mm	R18P
80mm	800XDS-3	1mm	1.2mm	2mm	R19
80.2mm	802XDS-3	1mm	1.2mm	2mm	R19
80.5mm	805XDS-3	1mm	1.2mm	2mm	R19
81mm	810XDS-3	1mm	1.2mm	2mm	R19
81mm	810XSY-3	1mm	1.2mm	2.5mm	R19
81.5mm	815XDS-3	1mm	1.2mm	2mm	R19
81.5mm	815XSY-3	1mm	1.2mm	2.5mm	R19
82mm	820XDS-3	1mm	1.2mm	2mm	R19
82mm	820XSY-3	1mm	1.2mm	2.5mm	R19
82.5mm	825XSY-3	1mm	1.2mm	2.5mm	R19
82.7mm	827XDS-3	1mm	1.2mm	2mm	R19
82.7mm	827XSY-3	1mm	1.2mm	2.5mm	R19
83mm	830XDS-3	1mm	1.2mm	2mm	R19



RINGS

DIAMETER	PART NUMBER	TOP RING	2ND RING	OIL CONTROL	PRICE CODE
83mm	830XSY-3	1mm	1.2mm	2.5mm	R19
83.5mm	835XSY-3	1mm	1.2mm	2.5mm	R19
84mm	840XDS-3	1mm	1.2mm	2mm	R19
84mm	840XSY-3	1mm	1.2mm	2.5mm	R19
84.2mm	842XSY-3	1mm	1.2mm	2.5mm	R19
84.5mm	845XSY-3	1mm	1.2mm	2.5mm	R19
84.75mm	847XSY-3	1mm	1.2mm	2.5mm	R19
85mm	850XDS-3	1mm	1.2mm	2mm	R19
85mm	850XSY-3	1mm	1.2mm	2.5mm	R19
85.5mm	855XDS-3	1mm	1.2mm	2mm	R19
85.5mm	855XSY-3	1mm	1.2mm	2.5mm	R19
86mm	860XDS-3	1mm	1.2mm	2mm	R19
86mm	860XSY-3	1mm	1.2mm	2.5mm	R19
86.2mm	862XSY-3	1mm	1.2mm	2.5mm	R19
86.5mm	865XSY-3	1mm	1.2mm	2.5mm	R19
86.7mm	867XSY-3	1mm	1.2mm	2.5mm	R19
87mm	870XDS-3	1mm	1.2mm	2mm	R19
87mm	870XSY-3	1mm	1.2mm	2.5mm	R19
87.5mm	875XSY-3	1mm	1.2mm	2.5mm	R19
88mm	880XSY-3	1mm	1.2mm	2.5mm	R19
88.5mm	885XSY-3	1mm	1.2mm	2.5mm	R19
89mm	890XSY-3	1mm	1.2mm	2.5mm	R19
89.25mm	892XSY-3	1mm	1.2mm	2.5mm	R19
89.5mm	895XSY-3	1mm	1.2mm	2.5mm	R19
89.7mm	897XSY-3	1mm	1.2mm	2.5mm	R19
90mm	900XDS-3	1mm	1.2mm	2mm	R19
90mm	900XSY-3	1mm	1.2mm	2.5mm	R19
90.5mm	905XSY-3	1mm	1.2mm	2.5mm	R19
91mm	910XSY-3	1mm	1.2mm	2.5mm	R19
91mm	910XSU-3	1.2mm	1.5mm	2.5mm	R19
91.2mm	912XSY-3	1mm	1.2mm	2.5mm	R19
91.5mm	915XSY-3	1mm	1.2mm	2.5mm	R19
91.75mm	917XSY-3	1mm	1.2mm	2.5mm	R19
92mm	920XDS-3	1mm	1.2mm	2mm	R19
92mm	920XSY-3	1mm	1.2mm	2.5mm	R19
92.5mm	925XSY-3	1mm	1.2mm	2.5mm	R19
93mm	930XSY-3	1mm	1.2mm	2.5mm	R19
93.5mm	935XSY-3	1mm	1.2mm	2.5mm	R19
93.6mm	936XSY-3	1mm	1.2mm	2.5mm	R19
93.8mm	938XSY-3	1mm	1.2mm	2.5mm	R19
94mm	940XDS-3	1mm	1.2mm	2mm	R19
94mm	940XSY-3	1mm	1.2mm	2.5mm	R19

DIAMETER	PART NUMBER	TOP RING	2ND RING	OIL CONTROL	PRICE CODE
94.2mm	942XSY-3	1mm	1.2mm	2.5mm	R19
94.5mm	945XSY-3	1mm	1.2mm	2.5mm	R19
95mm	950XDS-3	1mm	1.2mm	2mm	R19
95mm	950XSY-3	1mm	1.2mm	2.5mm	R19
95.5mm	955XSY-3	1mm	1.2mm	2.5mm	R19
96mm	960XSY-3	1mm	1.2mm	2.5mm	R19
96.5mm	965XSY-3	1mm	1.2mm	2.5mm	R19
97mm	970XDS-3	1mm	1.2mm	2mm	R19
97mm	970XSY-3	1mm	1.2mm	2.5mm	R19
97.25mm	972XSY-3	1mm	1.2mm	2.5mm	R19
97.5mm	975XSY-3	1mm	1.2mm	2.5mm	R19
98mm	980XSY-3	1mm	1.2mm	2.5mm	R19
98.5mm	985XSY-3	1mm	1.2mm	2.5mm	R19
99mm	990XSY-3	1mm	1.2mm	2.5mm	R19
99.2mm	992XSY-3	1mm	1.2mm	2.5mm	R19
99.5mm	995XSY-3	1mm	1.2mm	2.5mm	R19
99.75mm	997XSY-3	1mm	1.2mm	2.5mm	R19
80mm	800XPZ	1.5mm	1.2mm	2mm	R19P
80.5mm	805XPZ	1.5mm	1.2mm	2mm	R19P
81mm	810XPY	1.5mm	1.2mm	2.5mm	R19P
81.5mm	815XPY	1.5mm	1.2mm	2.5mm	R19P
82mm	820XPY	1.5mm	1.2mm	2.5mm	R19P
82.5mm	825XPY	1.5mm	1.2mm	2.5mm	R19P
82.75mm	827XPY	1.5mm	1.2mm	2.5mm	R19P
83mm	830XPY	1.5mm	1.2mm	2.5mm	R19P
83mm	830XPZ	1.5mm	1.2mm	2mm	R19P
83.5mm	835XPY	1.5mm	1.2mm	2.5mm	R19P
84mm	840XPY	1.5mm	1.2mm	2.5mm	R19P
84.25mm	842XPY	1.5mm	1.2mm	2.5mm	R19P
84.4mm	844XPY	1.5mm	1.2mm	2.5mm	R19P
84.5mm	845XPY	1.5mm	1.2mm	2.5mm	R19P
84.6mm	846XPY	1.5mm	1.2mm	2.5mm	R19P
84.75mm	847XPY	1.5mm	1.2mm	2.5mm	R19P
84.8mm	848XPY	1.5mm	1.2mm	2.5mm	R19P
85mm	850XPY	1.5mm	1.2mm	2.5mm	R19P
85mm	850XPZ	1.5mm	1.2mm	2mm	R19P
85.5mm	855XPY	1.5mm	1.2mm	2.5mm	R19P
86mm	860XPY	1.5mm	1.2mm	2.5mm	R19P
86.25mm	862XPY	1.5mm	1.2mm	2.5mm	R19P
86.5mm	865XPY	1.5mm	1.2mm	2.5mm	R19P
87mm	870XPY	1.5mm	1.2mm	2.5mm	R19P
87.5mm	875XPY	1.5mm	1.2mm	2.5mm	R19P



RINGS

DIAMETER	PART NUMBER	TOP RING	2ND RING	OIL CONTROL	PRICE CODE
88mm	880XPY	1.5mm	1.2mm	2.5mm	R19P
88.5mm	885XPY	1.5mm	1.2mm	2.5mm	R19P
89mm	890XPY	1.5mm	1.2mm	2.5mm	R19P
89.5mm	895XPY	1.5mm	1.2mm	2.5mm	R19P
90mm	900XPY	1.5mm	1.2mm	2.5mm	R19P
90.5mm	905XPY	1.5mm	1.2mm	2.5mm	R19P
91mm	910XPY	1.5mm	1.2mm	2.5mm	R19P
91.25mm	912XPY	1.5mm	1.2mm	2.5mm	R19P
91.5mm	915XPY	1.5mm	1.2mm	2.5mm	R19P
91.75mm	917XPY	1.5mm	1.2mm	2.5mm	R19P
92mm	920XPY	1.5mm	1.2mm	2.5mm	R19P
92.5mm	925XPY	1.5mm	1.2mm	2.5mm	R19P
93mm	930XPY	1.5mm	1.2mm	2.5mm	R19P
93.5mm	935XPY	1.5mm	1.2mm	2.5mm	R19P
94mm	940XPY	1.5mm	1.2mm	2.5mm	R19P
94.25mm	942XPY	1.5mm	1.2mm	2.5mm	R19P
94.5mm	945XPY	1.5mm	1.2mm	2.5mm	R19P
95mm	950XPY	1.5mm	1.2mm	2.5mm	R19P
95.5mm	955XPY	1.5mm	1.2mm	2.5mm	R19P
96mm	960XPY	1.5mm	1.2mm	2.5mm	R19P
96.5mm	965XPY	1.5mm	1.2mm	2.5mm	R19P
97mm	970XPY	1.5mm	1.2mm	2.5mm	R19P
98mm	980XPY	1.5mm	1.2mm	2.5mm	R19P

DIAMETER	PART NUMBER	TOP RING	2ND RING	OIL CONTROL	PRICE CODE
98.5mm	985XPY	1.5mm	1.2mm	2.5mm	R19P
99.5mm	995XPY	1.5mm	1.2mm	2.5mm	R19P
100mm	1000XDS-3	1mm	1.2mm	2mm	R20
100mm	1000XSY-3	1mm	1.2mm	2.5mm	R20
100.5mm	1005XSY-3	1mm	1.2mm	2.5mm	R20
101mm	1010XSY-3	1mm	1.2mm	2.5mm	R20
101.5mm	1015XSY-3	1mm	1.2mm	2.5mm	R20
101.6mm	1016XSU-3	1.2mm	1.5mm	2.5mm	R20
101.6mm	4000XSU-3	1.2mm	1.5mm	2.5mm	R20
102mm	1020XSU-3	1.2mm	1.5mm	2.5mm	R20
102.5mm	1025XSU-3	1.2mm	1.5mm	2.5mm	R20
103mm	1030XSU-3	1.2mm	1.5mm	2.5mm	R20
103.5mm	1035XSU-3	1.2mm	1.5mm	2.5mm	R20
104mm	1040XSU-3	1.2mm	1.5mm	2.5mm	R20
104.5mm	1045XSU-3	1.2mm	1.5mm	2.5mm	R20
105mm	1050XSU-3	1.2mm	1.5mm	2.5mm	R20
105.5mm	1055XSU-3	1.2mm	1.5mm	2.5mm	R20
106mm	1060XSU-3	1.2mm	1.5mm	2.5mm	R20
106.5mm	1065XSU-3	1.2mm	1.5mm	2.5mm	R20
100mm	1000XPY	1.5mm	1.2mm	2.5mm	R20P
100.5mm	1005XPY	1.5mm	1.2mm	2.5mm	R20P
101mm	1010XPY	1.5mm	1.2mm	2.5mm	R20P
101.5mm	1015XPY	1.5mm	1.2mm	2.5mm	R20P

PISTON RING END GAP GUIDELINES



NOTE: Piston ring end gap guidelines are for general information only. Always refer to the OEM service manual for critical engine data. When installation is not clear, contact your Wossner dealer or professional engine builder before proceeding

Wossner performance piston rings are generally supplied as a “drop-in” to the recommended bore diameter, unless noted for file fit applications. Ring end gap is the result of the ring manufactured tolerances, as well as the final bore diameter and geometry of the cylinder. It is possible that the final ring end gap has variation due to all of these influences.

It is important to inspect the piston ring end gap during installation, and make adjustment to the end gap if required.



NOTE: Too little ring end gap can result in catastrophic engine damage! Always inspect ring end gap during the assembly process and correct this before final assembly

As a general guideline, ring end gap that is larger than expected is less of an operational concern than too little end gap. Compression ring end gap that measures over spec by more than 30% over max, will have minimal impact on the operation and sealing of the compression ring. The condition of the cylinder, cylinder wall finish, piston ring groove, and ring interface are critical relationships to the function and sealing of the piston ring.

Inspect the piston ring end gap in your cylinder, approximately 13mm (.500”) down from the top of the cylinder. Install one piston ring at a time, use the piston to assure the ring is flat and square to the cylinder bore. Ring gap can be measured using a feeler gage.

The charts below illustrate some typical ring end gap dimensions, based on general guidelines. To calculate the ring end gap, multiply the cylinder bore diameter in inches X the end gap mentioned on the chart:

4 CYCLE PISTON RINGS			
APPLICATION	TOP RING	2ND RING	OIL RAILS
NATURAL ASPERATED	.0040	.0050	.015 MIN
NA RACING	.0045	.0055	.015 MIN
FORCED INDUCTION	.0055	.0065	.015 MIN
HEAVY LOAD / HIGH HEAT	.0060	.0070	.015 MIN

2 CYCLE PISTON RINGS		
APPLICATION	TOP RING	2ND RING
NATURAL ASPERATED	.0040	.0040
NA RACING	.0045	.0045
SNOW / MARINE	.0050	.0050
HEAVY LOAD / HIGH HEAT	.0055	.0055

The filed ring end gap must be properly aligned to the cylinder bore, and the ring ends remain parallel and even. All burrs or sharp edges must be removed to prevent damage to the ring groove and cylinder wall. Extreme care should be taken for all assembly steps, always work in a clean environment and use proper PPE when performing all operations.

TERMS AND CONDITIONS: Due to the nature of high performance and racing applications, Wossner components are sold without express warranty or any implied warranty of merchantability or fitness for a specific purpose. Wossner shall not, under any circumstances, be liable for any specific, incidental or consequential damages, including, but not limited to, damage, or loss of property or equipment, loss of profits or revenue(s), cost of purchased or replacement goods, or claims of customers of the purpose, which may arise and/or shall result from sale, installation or use of these parts. Installation of these parts may void vehicle manufacturers warranty coverage and/or may cause the vehicle to be illegal in some countries. Please check with local laws on the road use of your vehicle. Wossner reserves the right to make product improvements and changes without incurring liability with respect to similar products previously manufactured. By using these parts you are accepting these terms and conditions.

LOCATING PIN COMMON CAUSES OF FAILURE

Your Wossner two stroke piston was designed for high performance and reliability, using premium materials and manufacturing methods. It is the nature of a performance component to be under stress, and at times the stresses on the engine components can be severe enough to lead to failure. At times, the piston and components will become damaged due to many of these influences. This guide is to help understand what can cause failure so that this can be prevented in the future.

The ring locating pins primary job is to prevent the piston ring from rotating. This is accomplished by either a back-notch ring or top-notch ring:

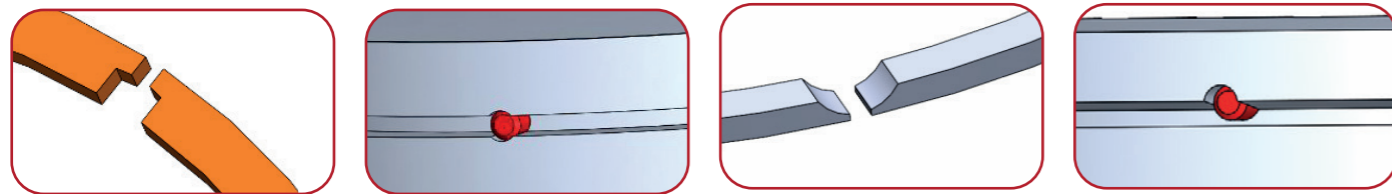

BACK NOTCH AND CENTERED LOCATING PIN

TOP NOTCH AND TOP LOCATING PIN

Your Wossner piston kit was designed as a system, using the proper piston ring and notch combination that will engage together. Always inspect that the piston ring has engaged the ring locating notch correctly during installation.



NOTE: If the piston ring has not engaged the locating pin during assembly, severe damage is possible to the piston, ring, and cylinder. Always refer to your OEM service manual for detailed instructions or consult a qualified engine builder.

Once assembled properly, the piston, ring, and locating pin will operate correctly in the engine. Potential causes of locating pin failure can be:

- Cylinder porting / chamfering not correct for smooth operation of the piston and ring (PIC 1)
- Excessive heat causing the piston material to become annealed, and loosening of the locating pin followed by failure. This phenomenon can be verified by measuring hardness of the piston.
- Erosion of the piston crown near the locating pin, as caused by pre-ignition or detonation from improper fuel or tuning (PIC 2)
- Foreign material in the engine resulting in damage to the piston, ring, or cylinder



PIC 1: PROPER PORT CHAMFERING ALLOWS SMOOTH TRANSITION OF THE RING DURING TRAVEL



PIC 2: EROSION OF THE PISTON FROM DETONATION WILL ANNEAL THE PISTON MATERIAL, CAUSING FAILURE

CYLINDER FINISH



Wossner pistons and rings are engineered for high performance and reliability, using premium materials and manufacturing methods. Cylinder finish and geometry are critical to the operation of the piston and piston ring / cylinder interface. The piston ring does require a break in process to have proper seal in the cylinder bore.



NOTE: Always follow your OEM service manual for engine break in, as this is critical to the piston ring seal and ring service life. When in doubt, always check with your dealer or a reputable engine builder for guidelines.

Finishing the cylinder wall with a "plateau finish" is the most desirable finish for the best ring function. In simple terms, a plateau finish is a cylinder wall that can hold lubrication well, while also not having a high RA (roughness average). This is accomplished using several finishing steps for the final bore diameter. It is best to use torque plates when available to minimize distortion. Follow best practices to maintain cylinder roundness / cylindricity / taper.

The chart below explains what to expect from each finishing step for best surface finish RA values:

STEP	MATERIAL DISTANCE TO FINISH BORE	EXPECTED RA VALUE
BORE TO ROUGH SIZE	-0.0050" (-0.130mm)	75-98
FINISH STEP 1	-0.0020" (-0.050mm)	30-35
FINISH STEP 2	-0.0005" (-0.013mm)	20-25
FINAL HONE	ZERO	7-10

FINISH STEP 1 and 2 will create the surface required to retain oil. The FINAL HONE step will remove the high peaks from the initial honing steps – this is the "plateau hone" step.

The finishes listed above can be accomplished using known honing stone grit numbers, the chart below illustrates expected RA values from common stone grit size available from Sunnen. Note that cutting pressure can greatly affect the resulting RA value:

STONE / GRIT	SUNNEN CK - CV STONE	CYLINDER MATERIAL	APPROXIMATE RA RESULT
220	EHN-512	FERROUS / NICKEL	40 - 48
220	JHU-525	FERROUS / NICKEL	30 - 35
280	JHU-623	ALUMINUM / FERROUS / NICKEL	20 - 25
400	JHU-818	ALUMINUM / FERROUS / NICKEL	10 - 15
600	C30-PHT-731	ALUMINUM / FERROUS / NICKEL	7 - 10

Source: sunnen.com, goodson.com, cylinderheadsupply.com



NOTE: Some aluminum bores require additional honing steps, stone types, and abrasives not listed here

Cylinder cross hatch is important for FINISH STEP 2, as the proper cross hatch angle will provide proper oil retention on the cylinder wall, as well as ring rotation in 4-Cycle engine applications. Cross hatch angles that are too great will shed oil too quickly. Cross hatch angles that are too shallow can cause glazing (not allowing ring seating during break in), as well as slow ring rotation and reduced heat transfer:

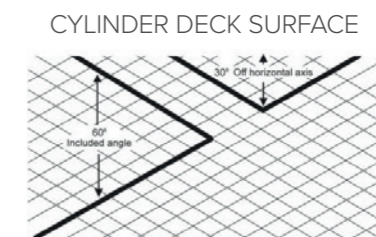

With proper cylinder finishing you are providing the piston and ring assembly the best opportunity for performance and service

4-STROKE TWO RING PISTONS

Wössner 4-stroke pistons and rings are engineered for high performance and reliability, using premium materials and manufacturing methods. In some applications the piston is designed for to utilize two piston rings only; one compression ring and the oil control ring, yet the ring set supplied includes three rings. This technical bulletin is provided to help understand how to identify the correct compression ring that will be used for your piston.



NOTE: When assembling your piston and rings for your application, it is important to identify the correct compression ring, and install this ring correctly for proper engine operation. When in doubt, always pause and contact a qualified engine builder, or contact Wössner directly

In some ring sets, the top and second ring are the same axial height (thickness) and could easily be interchanged in the top or second ring groove. In these examples, it is critical to make certain that only the compression ring is installed. In some ring sets, the top and second ring are not the same axial height (thickness), so the incorrect ring may not install into the top ring groove.

IDENTIFYING THE TOP RING

Top compression rings are normally an alloy steel material and include a treatment to the ring face that may be a different coloring than the ring body. The ring will appear “shiny” next to the other rings. All compression rings will also have a marking on the ring that identifies which side of the ring should be installed to the top side.

The following Wössner ring types may be used as two-ring designs: **ADS, XSY, XSU, XKS, XDS, XAS, GNH, RIK, TPR**. Some top rings, such as the **TPR** type, will be marked with a “T” which indicates the top ring.



ALLOY STEEL TOP RING IS SHINY



“T” MARK INDICATES TOP RING

IDENTIFYING THE SECOND RING TO BE ELIMINATED

Second rings will have a cross section such as these examples and are not to be used in a two-ring piston design. All second ring types will also have a marking on the ring that identifies which side of the ring should be installed to the top side. These ring types will not have any face treatments or coatings, and the face of the ring will have some downward taper shape as per below:



TAPER FACE SECOND RING

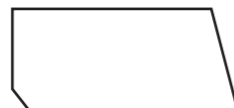

REVERSE TORSIONAL SECOND RING



NAPIER SECOND RING

In addition to the ring shape as a way to identify the second ring, some rings such as the **TPR** type will be marked with a stamp that reads “2T” that indicates this as a second ring.

TERMS AND CONDITIONS

1. General

The following conditions apply exclusively to our offers, deliveries, repair and other services. Differing terms of the customer, which we do not recognize exclusively in writing, are not binding for us, even if we do not expressly contradict you.

2. Contract conclusion and content

2.1 We reserve the right to accept contractual offers for a period of three weeks. Our offers are free.
2.2 Subsequent agreements, reservations, amendments or additions to this contract require their written form to be effective.

3. Prices and terms of payment

3.1 Our prices are exclusive of packaging and shipping. If the costs for our calculation are increased between contract conclusion and delivery, we are entitled to a reasonable price increase against merchants. This applies to nonmerchants only if there is more than four months between contract conclusion and delivery and if the price agreed with the customer does not increase by more than 3%.
3.2 A cost estimate is only binding if it has been issued in writing. If no quotation is submitted to a quotation, we are entitled to charge the customer a reasonable remuneration for our work.

3.3 Payments are due within one week after the invoice has been issued and must be paid in German currency without any deduction. 3.4 When dispatching the goods, we reserve the right to deliver against advance payment or cash on delivery.
3.5 If we have several outstanding receivables against the customer, his payments will be charged in accordance with 367 para. 1, 366 para 2 BGS.

3.6 In the event of a delay in payment, we shall be entitled to demand default interest at the rate of 2% above the discount rate of the Deutsche Bundesbank without prejudice to the assertion of further damage.

4. Delivery times and dates

4.1 Delivery times and working times are only binding if they have been agreed in writing.
4.2 If we fail to meet a bindingly agreed delivery date, the customer is entitled to set us an appropriate, at least three-week grace period with refusal to refuse acceptance. The customer can only withdraw from the contract after the expiry of this period. Cancellation and withdrawal notice must be made in writing.

4.3 Unauthorized performance such as force majeure, labor disputes, material supply difficulties, official interventions, etc. – even if they occur with our suppliers – lead to a reasonable extension of the delivery period. If the performance becomes impossible or unacceptable due to such obstacles, both parties may withdraw from the contract in writing. A claim for damages from the customer is excluded in such cases.

5. Transfer of risk and dispatch

5.1 When the goods are dispatched, the risk passes to the customer as soon as the goods have been handed over to the transporter or have left our company for dispatch. If the dispatch of the goods to be dispatched is delayed for reasons beyond our control, the risk passes to the customer with the indication of readiness for dispatch. Insurance of the goods to be shipped against transport damage is only made by means of special agreements and at the expense of the customer.
5.2 In the case of shipments to us, the customer bears the risk of transport.

6. Retention of title

6.1 The delivered goods remain our property up to their full payment as well as up to the complete settlement of all our existing, in the case of transactions with Dealers also all future arising demands against the customer.
6.2 If our property is subject to the reserved goods as a result of processing, the coownership shall be acquired in the new case in the proportion of the value of the reserved goods to the value of the third-party goods used.
6.3 The customer is entitled to resell the reserved goods in the ordinary course of business. In this case, he assigns to us all claims resulting from the resale. We will release these claims at the customer's request insofar as they exceed our claims against the customer by more than 20%.

7. Right of revocation and revocation

Consumption have the following right of revocation:

Cancellation

Withdrawal

You have the right to revoke this agreement within a period of fourteen days without giving reasons.
The period of revocation shall be fourteen days from the date on which you or a third party you designate, which is not the carrier, has or has taken possession of the goods.

To exercise your right of revocation, you must:

Wössner GmbH
Konrad-Zuse-Strasse 2
D- 79576 Weil am Rhein
Phone: +49 (0)7621 – 956649 – 0
Fax +49 (0)7621 – 956649 – 25
info@woessner-kolben.de

by means of a clear statement (for example, a letter, fax or e-mail sent by mail) about your decision to revoke this contract. You can use the enclosed sample revocation form, but this is not required.

In order to keep the revocation period, it is sufficient that you send the notification of the exercise of the right of revocation before the end of the revocation period.

Consequences of revocation

If you revoke this agreement, we will pay you all the payments we have received from you, including the delivery costs (except for the additional costs resulting from the fact that you have chosen a different type of delivery than the most favourable standard delivery offered by us) within a period of fourteen days from the date on which the notice of revocation of this contract has been received by us. For such repayment, we will use the same means of payment as you have used in the original transaction, unless you have expressly agreed otherwise; in no case will you be charged for these repayment fees. We may refuse repayment until we have returned the goods or until you have proved that you have returned the goods, whichever is earlier.

You must return the goods to us immediately or in any case no later than fourteen days from the date on which you inform us of the revocation of this contract. The deadline is respected if you send the goods before the end of the period of 14 days. We bear the cost of returning the goods. They shall only be liable for any loss in value of the goods if this loss of value is attributable to the handling of the goods which is not necessary to check the quality, characteristics and functioning of the goods.

For returns please use the following address:

Wössner GmbH
Konrad-Zuse-Strasse 2
D- 79576 Weil am Rhein
Phone: +49 (0)7621 – 956649 – 0
Fax +49 (0)7621 – 956649 – 25
info@woessner-kolben.de

You may make use of your return authorization if the following points are met:

- The product is in the original packaging and is in the same condition as it was shipped with its original label.
- The article is complete.

8. Warranty

8.1 Obviously defective or incomplete goods shall be reported by the customer without delay. The complaint must be received by us no later than 7 days after receipt of the goods. The further obligation to investigate and notify commercial customers is governed by statutory provisions. Any complaint about the goods shall be made in writing, accompanied by a copy of the invoice.

8.2 No complaint shall be deemed to constitute partial services designated as such, to which we are entitled to a reasonable extent. No defects are deviations from the agreed upon or from the advertisements or catalogues of the goods, which leave the fitness for the usual or contractual purpose untouched or improved. We reserve the right to make amendments to the listed specifications without notification.

8.3 Our engine, tuning and other accessories are mainly supplied without TÜV-certification and are only intended for racing purposes. The admissibility of their use on public roads is not part of the contractual nature.

8.4 The warranty for delivered goods is, at our option, limited to rework or replacement delivery. In the case of failure of the repair or replacement delivery, the customer may, at his option, demand a reduction of the remuneration or cancellation of the contract. We are entitled to at least two rectification attempts.

8.5 If the defect that occurs is due to improper handling, repair attempts, damage or other changes of the goods by the customer or third parties, there is no warranty obligation. In particular, any warranty claims on the part of the customer are void if the installation instructions enclosed with the goods are not strictly adhered to.

8.6 In the case of commissioned work according to the customer's requirements, we only guarantee for proper execution of the workmanship. The customer bears the risk of technically caused malfunction or durability.

8.7 If we find in the case of a complaint that we are not subject to warranty, we can demand reasonable remuneration from the customer for incurred material and time expenditures.

8.8 The warranty period is six months.

9. Liability

9.1 Contractual pre-contractual and non-compliant claims for damages with the exception of claims for lack of assured characteristics are excluded, as long as we have not caused the damage deliberately or grossly negligently.

9.2 In the absence of assured characteristics, we shall not be liable for consequential damages, unless the warranty should be protected just before the occurrence of such consequential damage.

9.3 In addition, our liability to merchants for the reasonably foreseeable, contract-typical average damages up to ten times the purchase price b.z.w. If the customer has not informed us in writing of any extraordinary damage risks before conclusion of the contract and we have declared in writing the assumption of these risks.

9.4 We shall not be liable for damages resulting from non-compliance with the installation instructions (clause 7.5) or compliance with customer specifications (clause 7.6).

10. Final provisions

10.1 The place of performance is 79576 Weil am Rhein. In the case of transactions involving full-time purchasers, legal persons of public law or public special funds, the court of jurisdiction for all disputes arising in connection with this contract is 79576 Weil. The same shall apply if the client's domicile or habitual residence is unknown at the time the complaint is lodged,

Foreign countries.

10.2 This contract is governed by German and UK law. ECG and UN purchase rights do not apply.

10.3 Should individual parts of this contract be or become invalid, this does not affect the validity of the remaining contract.



WÖSSNER GMBH

Konrad-Zuse-Strasse 2
D-79576 Weil am Rhein Germany

+49 (0)7621 – 956649 – 0
info@woessner-kolben.de



WÖSSNER ITALIA

Sede legale, amministrativa
e operativa

Via Fratelli Varian, 7
10040 Leini

+39 011 9221841
info@woessner.it



WÖSSNER ASIA

No.111, Ruicheng 1st St., Dali Dist.
Taichung City 41272

Taiwan

+886 04-24952111
info@wossnerasia.com



FORGING GROUP MONALE S.R.L.

Sede Amministrativa
E Operativa:
Str. Castellero, 18/20,
14013 Monale d'Asti, AT, Italy

Sede Legale:
Corso Re Umberto, 56,
10128 Torino, TO, Italy

+39 0141 / 669819
enquiries@forging-group.com



WÖSSNER UK

Unit 6 Allshots Enterprise Park
Woodhouse Lane
Kelvedon, Essex
C05 9DF

+44 (0)1376 583030
enquiries@wossnerpistons.co.uk



WÖSSNER NORTH AMERICA

38167 Airport Parkway #6
Willoughby, OH 44094
USA

+01 440.942.8833
info@wossnerpistons.com

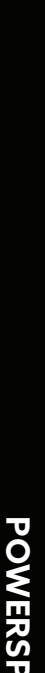

**POWERERS CATALO
GUE 2023**

Version 1.2