

1030

| | |
|------------------|-------------|
| Batch ID: | N/A |
| Reported: | 26-Sep-2018 |
| Type: | Concentrate |
| Test: | Potency |

CANNABINOID PROFILE

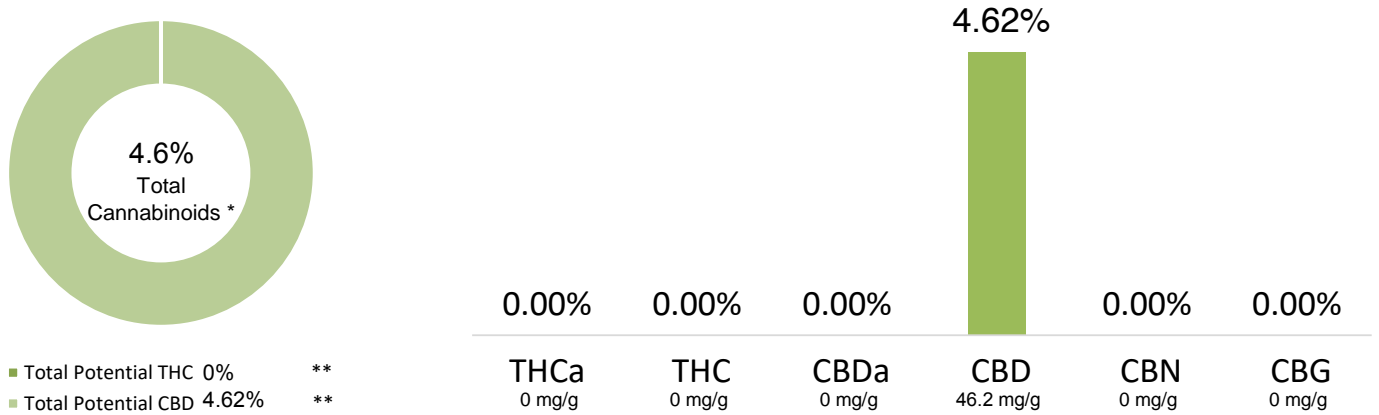

* Total Cannabinoids result reflects the absolute sum of all cannabinoids detected.

** Total Potential THC/CBD is calculated using the following formulas to take into account the loss of a carboxyl group during decarboxylation step.

Total THC = THC + (THCa *(0.877)) and Total CBD = CBD + (CBDa *(0.877))

% = % (w/w) = Percent (Weight of Analyte / Weight of Product)

NOTES:

Free from visual mold, mildew, and foreign matter.

FINAL APPROVAL

 Greg Zimpfer
26-Sep-2018
6:20 PM

 David Green
26-Sep-2018
6:25 PM

PREPARED BY / DATE

APPROVED BY / DATE

Testing results are based solely upon the sample submitted to Botanacor Services, LLC, in the condition it was received. Botanacor Services, LLC warrants that all analytical work is conducted professionally in accordance with all applicable standard laboratory practices using validated methods. Data was generated using an unbroken chain of comparison to NIST traceable Reference Standards and Certified Reference Materials. This report may not be reproduced, except in full, without the written approval of Botanacor Services, LLC.

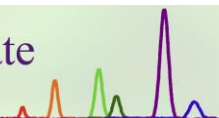

Certificate ID: **39031** Received: **9/4/18**
 Client Sample ID: **CBD Powder**
 Lot Number: **42095**
 Matrix: **Concentrates/Extracts - Isolate**

Scan QR Code
for authenticity

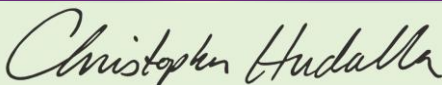

Myaderm
88 Inverness Cir E, A101
Englewood, CO 80112
Attn: Bill Goble

| | | |
|--|--|--------------------|
| Authorization: Chris Hudalla, Chief Science Officer | Signature:  | Date: 9/12/2018 |
|--|--|--------------------|



The data contained within this report was collected in accordance with the requirements of ISO/IEC17025:2005. I attest that the information contained within the report has been reviewed for accuracy and checked against the quality control requirements for each method. These results relate only to the test article listed in this report. Reports may not be reproduced except in their entirety.

HM: Heavy Metal Analysis [WI-10-13]

Analyst: *JFD*

Test Date: *9/10/2018*

This test method was performed in accordance with the requirements of ISO/IEC 17025. These results relate only to the test article listed in this report. Reports may not be reproduced except in their entirety.

39031-HM

| Symbol | Metal | Conc. ¹ | Units | MDL | Use Limits ² | | Units | Status |
|--------|---------|--------------------|-------|-----|-------------------------|-----------|-------|--------|
| | | | | | All | Ingestion | | |
| As | Arsenic | ND | µg/kg | 4 | 200 | 1500 | µg/kg | PASS |
| Cd | Cadmium | ND | µg/kg | 1 | 200 | 500 | µg/kg | PASS |
| Hg | Mercury | ND | µg/kg | 2 | 100 | 1500 | µg/kg | PASS |
| Pb | Lead | ND | µg/kg | 2 | 500 | 1000 | µg/kg | PASS |

- 1) ND = None detected to Lowest Limits of Detection (LLD)
- 2) MA Dept. of Public Health: Protocol for MMJ and MIPS, Exhibit 4(a) for all products.
- 3) USP exposure limits based on daily oral dosing of 1g of concentrate for a 110 lb person.

MY: Mycotoxin Testing [WI-10-05]

Analyst: *SL*

Test Date: *9/5/2018*

This test method was performed in accordance with the requirements of ISO/IEC 17025. These results relate only to the test article listed in this report. Reports may not be reproduced except in their entirety.

39031-MY

| Test ID | Date | Results | MDL | Limits | Status* |
|------------------|----------|---------|-------|----------|---------|
| Total Aflatoxin | 9/5/2018 | < MDL | 3 ppb | < 20 ppb | PASS |
| Total Ochratoxin | 9/5/2018 | < MDL | 2 ppb | < 20 ppb | PASS |

The client sample was analyzed for pesticides using Liquid Chromatography with Mass Spectrometric detection (LC/MS/MS). The method used for sample prep was based on the European method for pesticide analysis (EN 15662).

39031-PST

| Analyte | CAS | Result | Units | LLD | Limits (ppb) | Status |
|--------------------|-------------|--------|-------|-------|--------------|--------|
| Abamectin | 71751-41-2 | ND | ppb | 0.20 | 300 | PASS |
| Abamectin B1b | 65195-56-4 | ND | ppb | 0.20 | 300 | PASS |
| Azoxystrobin | 131860-33-8 | ND | ppb | 0.10 | 40000 | PASS |
| Bifenazate | 149877-41-8 | ND | ppb | 0.10 | 5000 | PASS |
| Bifenthrin | 82657-04-3 | ND | ppb | 0.20 | 500 | PASS |
| Cyfluthrin | 68359-37-5 | ND | ppb | 0.50 | 1000 | PASS |
| Daminozide | 1596-84-5 | ND | ppb | 10.00 | 10 | PASS |
| Etoxazole | 153233-91-1 | 1 | ppb | 0.10 | 1500 | PASS |
| Fenoxycarb | 72490-01-8 | 1 | ppb | 0.10 | 10 | PASS |
| Imazalil | 35554-44-0 | ND | ppb | 0.10 | 10 | PASS |
| Imidacloprid | 138261-41-3 | ND | ppb | 0.10 | 3000 | PASS |
| Myclobutanil | 88671-89-0 | ND | ppb | 0.10 | 9000 | PASS |
| Paclobutrazol | 76738-62-0 | ND | ppb | 0.10 | 10 | PASS |
| Piperonyl butoxide | 51-03-6 | ND | ppb | 0.10 | 8000 | * |
| Pyrethrin | 8003-34-7 | ND | ppb | 0.1 | 1000 | PASS |
| Spinosad | 168316-95-8 | ND | ppb | 0.1 | 3000 | PASS |
| Spiromesifen | 283594-90-1 | ND | ppb | 0.10 | 12000 | PASS |
| Spirotetramat | 203313-25-1 | ND | ppb | 0.10 | 13000 | PASS |
| Trifloxystrobin | 141517-21-7 | 1 | ppb | 0.10 | 30000 | PASS |

* Testing limits for ingestion established by the State of California: CCR, Title 16, Division 42, Chapter 5, Section 5313. ND indicates "none detected" above the lower limit of detection (LLD). Analytes marked with (*) indicate analytes for which no recovery was observed for a pre-spiked matrix sample.

END OF REPORT

42095 Isolate

| | |
|-----------|-------------|
| Batch ID: | N/A |
| Reported: | 24-Aug-2018 |
| Type: | Concentrate |
| Test: | Potency |

CANNABINOID PROFILE

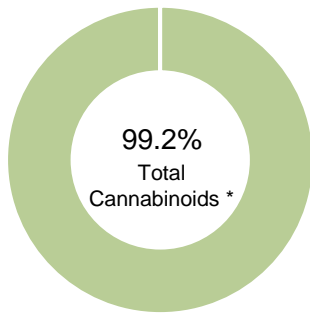

- Total Potential THC 0% **
- Total Potential CBD 99.19% **

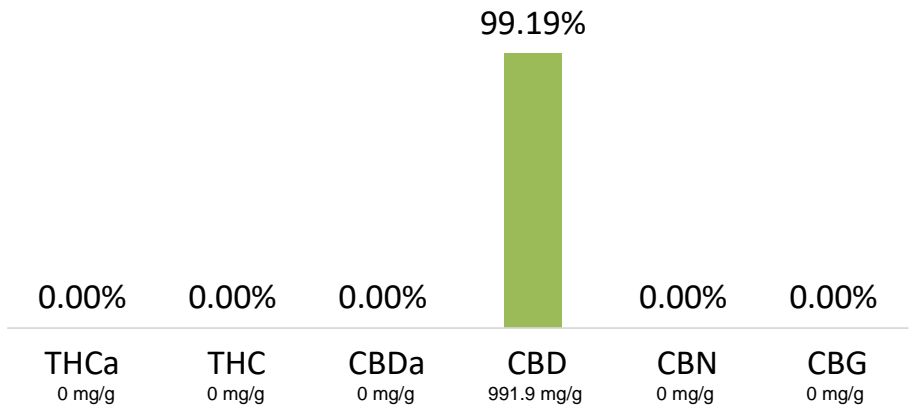

* Total Cannabinoids result reflects the absolute sum of all cannabinoids detected.

** Total Potential THC/CBD is calculated using the following formulas to take into account the loss of a carboxyl group during decarboxylation step.

Total THC = THC + (THCa *(0.877)) and Total CBD = CBD + (CBDa *(0.877))

% = % (w/w) = Percent (Weight of Analyte / Weight of Product)

NOTES:

Free from visual mold, mildew, and foreign matter.

FINAL APPROVAL

 Sam Smith
24-Aug-2018
9:09 AM

 Mike Branvold
24-Aug-2018
10:56 AM

PREPARED BY / DATE

APPROVED BY / DATE

Testing results are based solely upon the sample submitted to Botanacor Services, LLC, in the condition it was received. Botanacor Services, LLC warrants that all analytical work is conducted professionally in accordance with all applicable standard laboratory practices using validated methods. Data was generated using an unbroken chain of comparison to NIST traceable Reference Standards and Certified Reference Materials. This report may not be reproduced, except in full, without the written approval of Botanacor Services, LLC.



CERTIFICATE OF ANALYSIS

prepared for: MYADERM

42095 Isolate

Batch ID: N/A
Reported: 24-Aug-2018
Type: Concentrate
Test: Residual Solvents

RESIDUAL SOLVENTS

| Solvent | Reportable Range (ppm) | Result (ppm) |
|----------------------------------|------------------------|--------------|
| Propane | 100 - 2000 | 0 |
| Butanes (Isobutane, n-Butane) | 100 - 2000 | 0 |
| Pentane | 100 - 2000 | 0 |
| Ethanol | 100 - 2000 | 0 |
| Acetone | 100 - 2000 | 0 |
| Isopropyl Alcohol | 100 - 2000 | 0 |
| Hexane | 6 - 120 | 0 |
| Benzene | 0.2 - 4 | 0.0 |
| Heptanes | 100 - 2000 | 0 |
| Toluene | 18 - 360 | 0 |
| Xylenes (m,p,o-Xylenes) | 43 - 860 | 0 |

NOTES:

Free from visual mold, mildew, and foreign matter.

FINAL APPROVAL

Karen Winternheimer
24-Aug-2018
4:33 PM

Mike Branvold
24-Aug-2018
6:18 PM

PREPARED BY / DATE

APPROVED BY / DATE

Testing results are based solely upon the sample submitted to Botanacor Services, LLC, in the condition it was received. Botanacor Services, LLC warrants that all analytical work is conducted professionally in accordance with all applicable standard laboratory practices using validated methods. Data was generated using an unbroken chain of comparison to NIST traceable Reference Standards and Certified Reference Materials. This report may not be reproduced, except in full, without the written approval of Botanacor Services, LLC.