

1018-18071

**Batch ID:** N/A  
**Reported:** 29-Mar-2018  
**Type:** Concentrate  
**Test:** Potency

CANNABINOID PROFILE

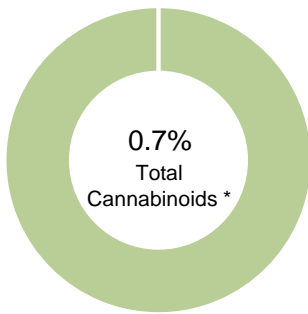

■ Total Potential THC 0% \*\*  
■ Total Potential CBD 0.7% \*\*

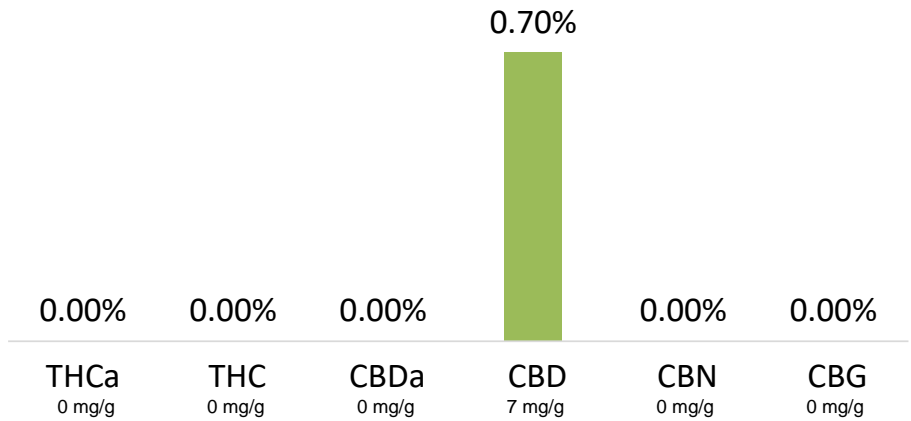

\* Total Cannabinoids result reflects the absolute sum of all cannabinoids detected.

\*\* Total Potential THC/CBD is calculated using the following formulas to take into account the loss of a carboxyl group during decarboxylation step.

Total THC = THC + (THCa \*(0.877)) and Total CBD = CBD + (CBDa \*(0.877))

% = % (w/w) = Percent (Weight of Analyte / Weight of Product)

NOTES:

Free from visual mold, mildew, and foreign matter.

FINAL APPROVAL

  
Mua Vue  
29-Mar-2018  
12:24 PM

  
David Green  
29-Mar-2018  
12:34 PM

PREPARED BY / DATE

APPROVED BY / DATE

Testing results are based solely upon the sample submitted to Botanacor Services, LLC, in the condition it was received. Botanacor Services, LLC warrants that all analytical work is conducted professionally in accordance with all applicable standard laboratory practices using validated methods. Data was generated using an unbroken chain of comparison to NIST traceable Reference Standards and Certified Reference Materials. This report may not be reproduced, except in full, without the written approval of Botanacor Services, LLC.

ISOLATE

Batch ID: B1-IBD-FF

Reported: 25-Jan-2018

Type: Concentrate

Test: Potency

CANNABINOID PROFILE

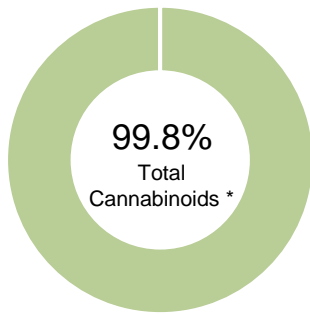

- Total Potential THC 0% \*\*
- Total Potential CBD 99.82% \*\*

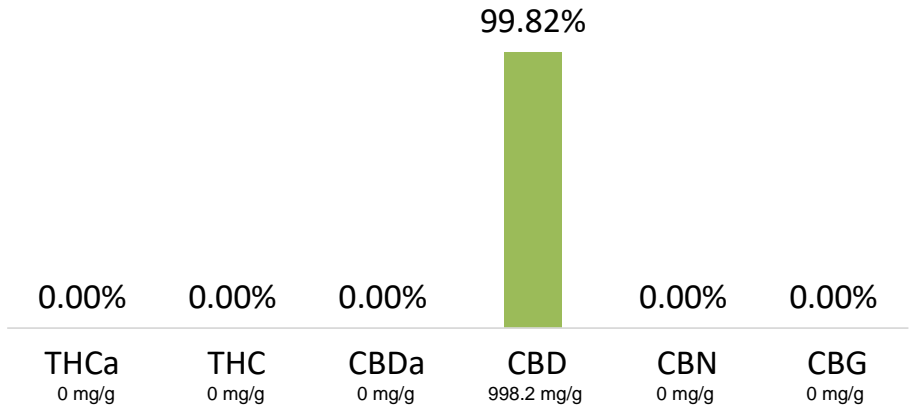

\* Total Cannabinoids result reflects the absolute sum of all cannabinoids detected.

\*\* Total Potential THC/CBD is calculated using the following formulas to take into account the loss of a carboxyl group during decarboxylation step.

Total THC = THC + (THCa \*(0.877)) and Total CBD = CBD + (CBDa \*(0.877))

% = % (w/w) = Percent (Weight of Analyte / Weight of Product)

NOTES:

Free from visual mold, mildew, and foreign matter.

FINAL APPROVAL

  
Karen Winternheimer  
25-Jan-2018  
12:03 PM

  
Mike Branvold  
25-Jan-2018  
3:21 PM

PREPARED BY / DATE

APPROVED BY / DATE

Testing results are based solely upon the sample submitted to Botanacor Services, LLC, in the condition it was received. Botanacor Services, LLC warrants that all analytical work is conducted professionally in accordance with all applicable standard laboratory practices using validated methods. Data was generated using an unbroken chain of comparison to NIST traceable Reference Standards and Certified Reference Materials. This report may not be reproduced, except in full, without the written approval of Botanacor Services, LLC.



# CERTIFICATE OF ANALYSIS

prepared for: MYADERM  
15350 East Hinsdale Drive, Suite B  
Centennial, CO 80112

## ISOLATE

**Batch ID:** B1-IBD-FF  
**Reported:** 24-Jan-2018  
**Type:** Concentrate  
**Test:** Residual Solvents

## RESIDUAL SOLVENTS

Solvent	Reportable Range (ppm)	Result (ppm)
Propane	100 - 2000	0
Butanes (Isobutane, n-Butane)	100 - 2000	0
Pentane	100 - 2000	0
Ethanol	100 - 2000	0
Acetone	100 - 2000	0
Isopropyl Alcohol	100 - 2000	0
Hexane	6 - 120	0
Benzene	0.2 - 4	0.0
Heptanes	100 - 2000	0
Toluene	18 - 360	0
Xylenes (m,p,o-Xylenes)	43 - 860	0

### NOTES:

Free from visual mold, mildew, and foreign matter.

## FINAL APPROVAL

  
Karen Winternheimer  
24-Jan-2018  
2:14 PM

  
Mike Branvold  
24-Jan-2018  
2:53 PM

PREPARED BY / DATE

APPROVED BY / DATE

*Testing results are based solely upon the sample submitted to Botanacor Services, LLC, in the condition it was received. Botanacor Services, LLC warrants that all analytical work is conducted professionally in accordance with all applicable standard laboratory practices using validated methods. Data was generated using an unbroken chain of comparison to NIST traceable Reference Standards and Certified Reference Materials. This report may not be reproduced, except in full, without the written approval of Botanacor Services, LLC.*