

1006

Batch ID:	N/A
Reported:	27-Jul-2017
Type:	Concentrate
Test:	Potency

CANNABINOID PROFILE

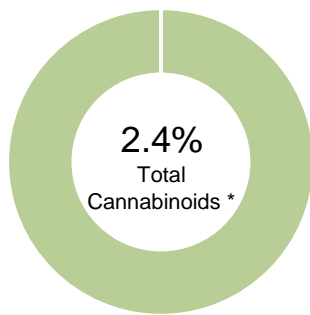

- Total Potential THC 0% \*\*
- Total Potential CBD 2.37% \*\*

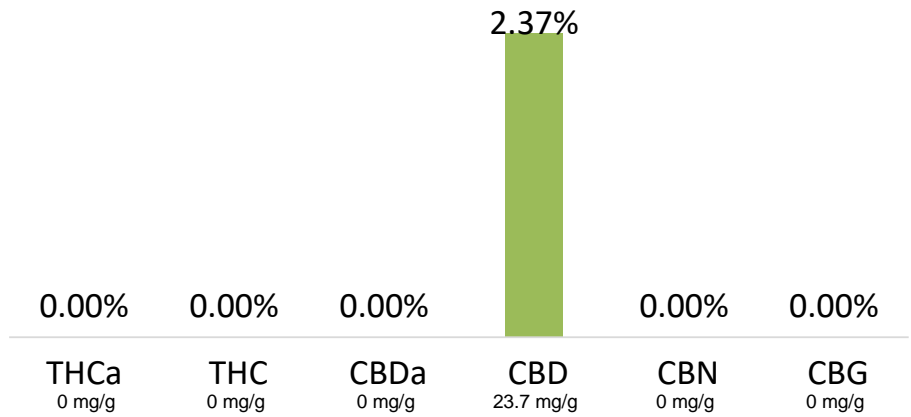

\* Total Cannabinoids result reflects the absolute sum of all cannabinoids detected.

\*\* Total Potential THC/CBD is calculated using the following formulas to take into account the loss of a carboxyl group during decarboxylation step.

$Total\ THC = THC + (THCa \cdot (0.877))$  and  $Total\ CBD = CBD + (CBDa \cdot (0.877))$

% = % (w/w) = Percent (Weight of Analyte / Weight of Product)

NOTES:

Free from visual mold, mildew, and foreign matter.

FINAL APPROVAL

  
Mua Vue  
27-Jul-2017  
10:38 AM

  
Daniel Mayer  
27-Jul-2017  
5:43 PM

PREPARED BY / DATE

APPROVED BY / DATE

Testing results are based solely upon the sample submitted to Botanacor Services, LLC, in the condition it was received. Botanacor Services, LLC warrants that all analytical work is conducted professionally in accordance with all applicable standard laboratory practices using validated methods. Data was generated using an unbroken chain of comparison to NIST traceable Reference Standards and Certified Reference Materials. This report may not be reproduced, except in full, without the written approval of Botanacor Services, LLC.

ISOLATE

Batch ID: IBD-IE-A1  
 Reported: 10-May-2017  
 Type: Concentrate  
 Test: Potency

CANNABINOID PROFILE

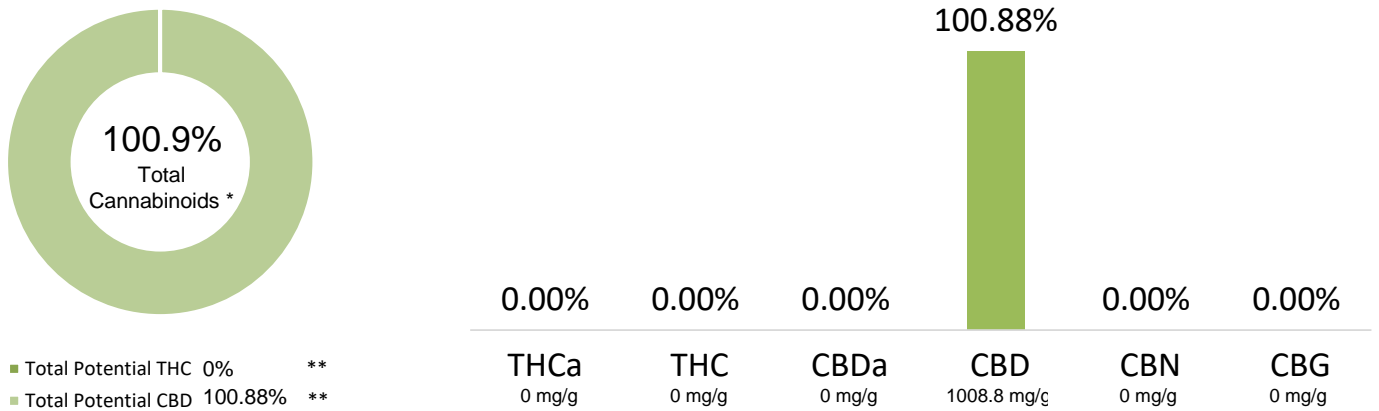

\* Total Cannabinoids result reflects the absolute sum of all cannabinoids detected.  
 \*\* Total Potential THC/CBD is calculated using the following formulas to take into account the loss of a carboxyl group during decarboxylation step.  
 Total THC = THC + (THCa \*(0.877)) and Total CBD = CBD + (CBDa \*(0.877))  
 % = % (w/w) = Percent (Weight of Analyte / Weight of Product)

NOTES:  
 Free from visual mold, mildew, and foreign matter.

FINAL APPROVAL

*K Winternheimer*  
 Karen Winternheimer  
 10-May-2017  
 10:00 AM

*Mike Branvold*  
 Mike Branvold  
 10-May-2017  
 11:23 AM

PREPARED BY / DATE

APPROVED BY / DATE

Testing results are based solely upon the sample submitted to Botanacor Services, LLC, in the condition it was received. Botanacor Services, LLC warrants that all analytical work is conducted professionally in accordance with all applicable standard laboratory practices using validated methods. Data was generated using an unbroken chain of comparison to NIST traceable Reference Standards and Certified Reference Materials. This report may not be reproduced, except in full, without the written approval of Botanacor Services, LLC.

**ISOLATE**

**Batch ID:** IBD-IE-A1  
**Reported:** 10-May-2017  
**Type:** Concentrate  
**Test:** Residual Solvents

**RESIDUAL SOLVENTS**

Solvent	Reportable Range (ppm)	Result (ppm)
Propane	100 - 2000	0
Butanes (Isobutane, n-Butane)	100 - 2000	0
Pentane	100 - 2000	0
Ethanol	100 - 2000	0
Acetone	100 - 2000	0
Isopropyl Alcohol	100 - 2000	0
Hexane	6 - 120	0
Benzene	0.2 - 4	0.0
Heptanes	100 - 2000	0
Toluene	18 - 360	0
Xylenes (m,p,o-Xylenes)	43 - 860	0

## NOTES:

Free from visual mold, mildew, and foreign matter.

**FINAL APPROVAL**Karen Winternheimer  
9-May-2017  
11:03 AMMike Branvold  
9-May-2017  
1:23 PM

PREPARED BY / DATE

APPROVED BY / DATE

Testing results are based solely upon the sample submitted to Botanacor Services, LLC, in the condition it was received. Botanacor Services, LLC warrants that all analytical work is conducted professionally in accordance with all applicable standard laboratory practices using validated methods. Data was generated using an unbroken chain of comparison to NIST traceable Reference Standards and Certified Reference Materials. This report may not be reproduced, except in full, without the written approval of Botanacor Services, LLC.