

CUSTOMER INFORMATION

Customer name _____ Date _____ Shipping Address _____

Phone # _____ _____

Email _____

SUIT TYPE ONE PIECE TWO PIECE JACKET ONLY **(\$295.00)**

SUIT OPTIONS

Kart Racing Embroidered Suit - Base Price \$395.00

- Unlimited Embroidery - Included
- Custom Sizing - Included
- 360 Degree Arm Gussets - Included
- Lower Back Stretch Panel - Included
- Crotch Stretch Panels - Included
- Choice of Quilting Stitch Color - Included
- Choice of Leg Design (Boot Cut or Euro) - Included

Optional

- Custom Design Fee - \$100.00
- Coolmax Inner Lining - \$15.00
- Knit Side Stretch Panels - \$50.00
- Ventilation System - \$50.00
- Premium Outer Shell - \$50.00

2015 CIK/FIA Level 2 Homologated Suit - Call for Details - Starts at \$595.00

Kart Racing Sublimated Suit - Base Price \$495.00

- Unlimited Embroidery - Included
- Custom Sizing - Included
- 360 Degree Arm Gussets - Included
- Lower Back Stretch Panel - Included
- Crotch Stretch Panels - Included
- Choice of Quilting Stitch Color - Included
- Choice of Leg Design (Boot Cut or Euro) - Included

Optional

- Custom Design Fee - \$100.00
- Coolmax Inner Lining - \$15.00
- Knit Side Stretch Panels - \$50.00
- Ventilation System - \$50.00
- Premium Outer Shell - \$50.00

2015 CIK/FIA Level 2 Homologated Suit - Call for Details - Starts at \$595.00

BODY TYPE Male Female Child **FIT TYPE** Slim Regular Loose

ADDITIONAL OPTIONS Raceceiver Pocket **(+\$25)** Passport Pocket **(+\$25)**

Stitching Styles

Stitching color will match the main color of the suit unless otherwise specified.

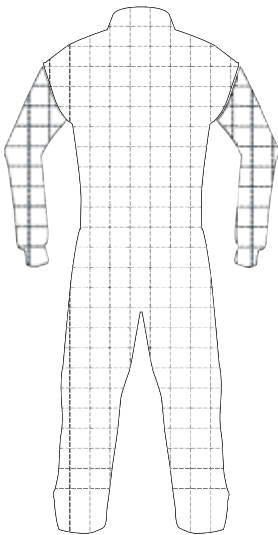

Box Stitching

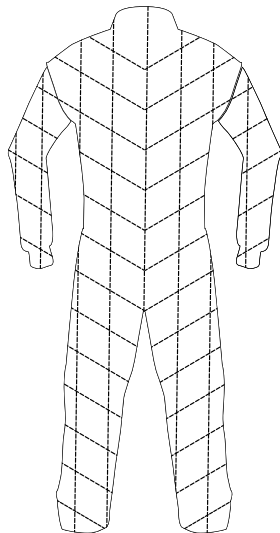

Diagonal Stitching

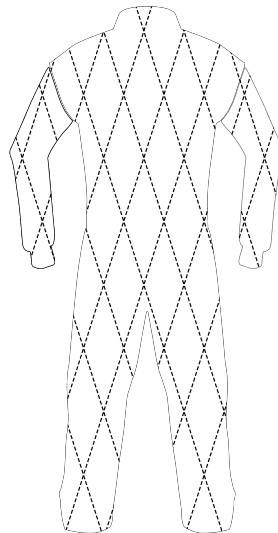

Diamond Stitching

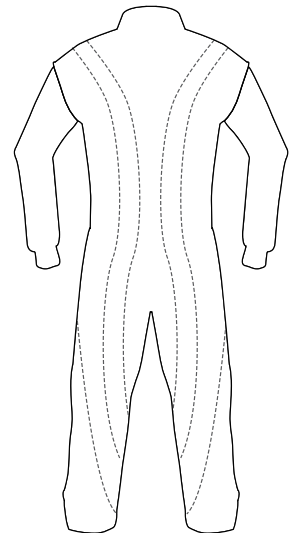

Custom Stitching

Collar Styles

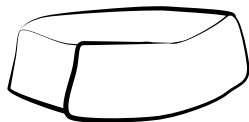

Large w/ Velcro



Tapered w/ Velcro



Tapered V

Legging Styles



Boot Cut

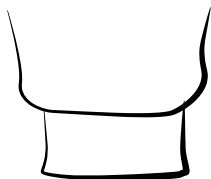

Euro Cut

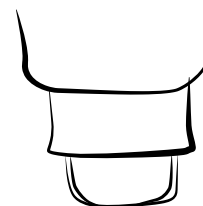

Euro Cut w/ Elastic

Logo Placement

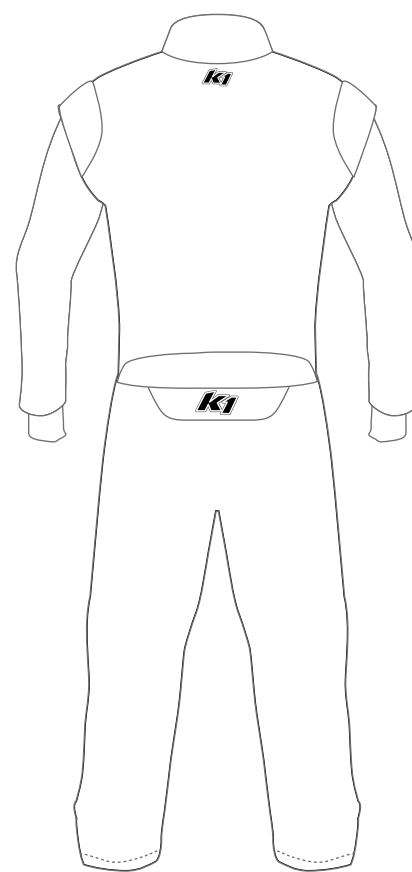
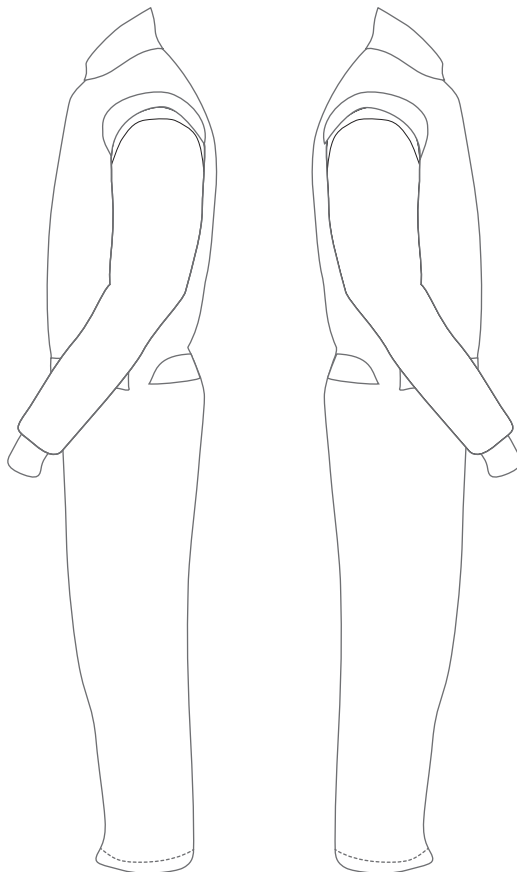
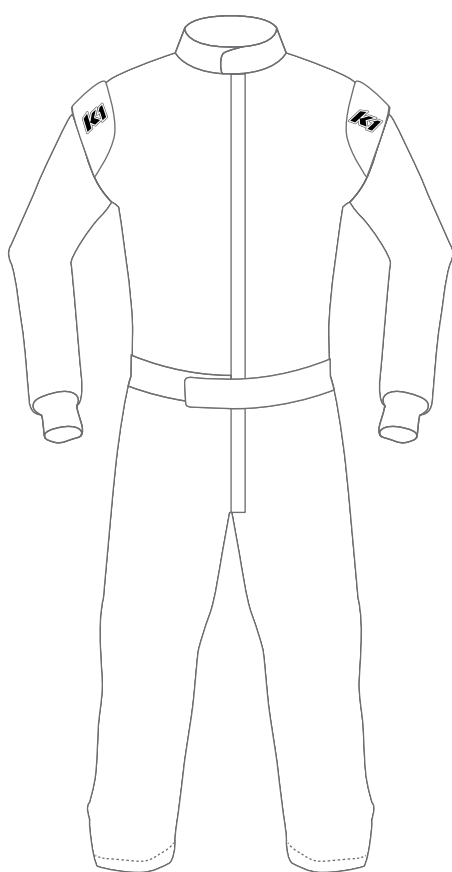

Write the name of the logo on the line and write the corresponding number inside a drawn box the size you would like the logo to be. If there are more than 6 per side, write the name of the logo on the drawing.

| FRONT | LEFT SIDE | RIGHT SIDE | BACK |
|----------|-----------|------------|----------|
| 1. _____ | 1. _____ | 1. _____ | 1. _____ |
| 2. _____ | 2. _____ | 2. _____ | 2. _____ |
| 3. _____ | 3. _____ | 3. _____ | 3. _____ |
| 4. _____ | 4. _____ | 4. _____ | 4. _____ |
| 5. _____ | 5. _____ | 5. _____ | 5. _____ |
| 6. _____ | 6. _____ | 6. _____ | 6. _____ |

Colors shown on suits are for reference only and are to be chosen in the space below

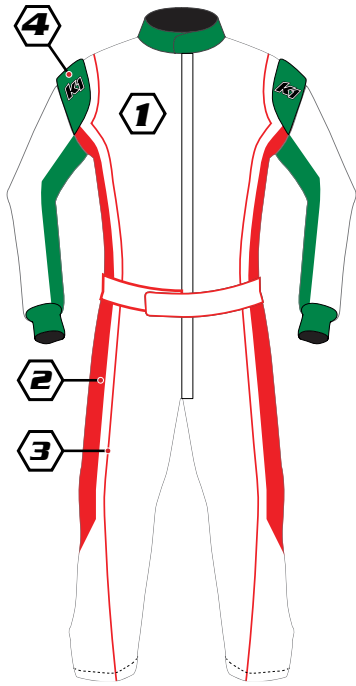

Design #1

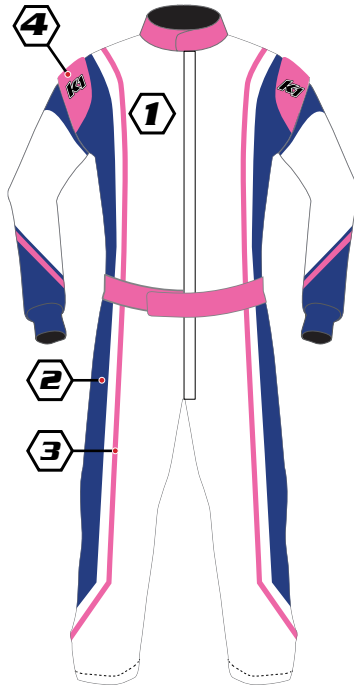

Design #2

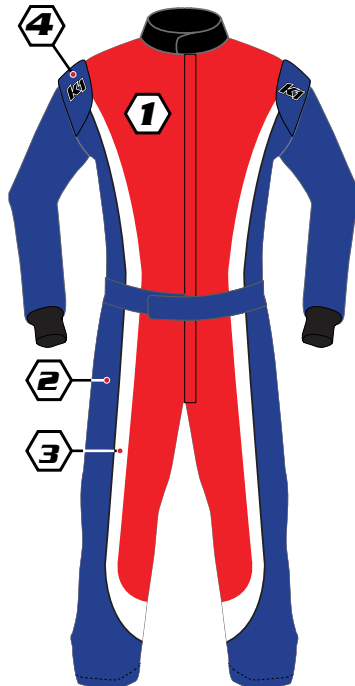

Design #3

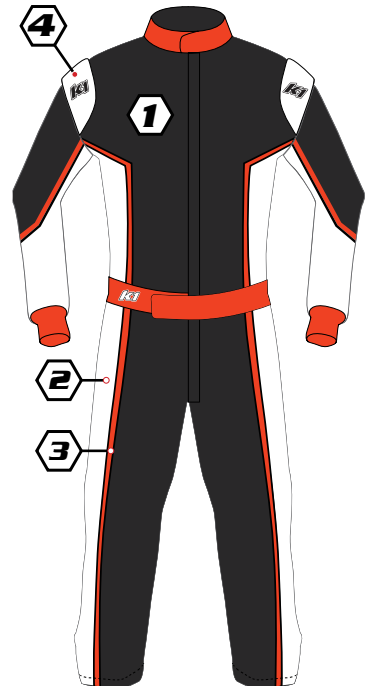

Design #4



Design #5

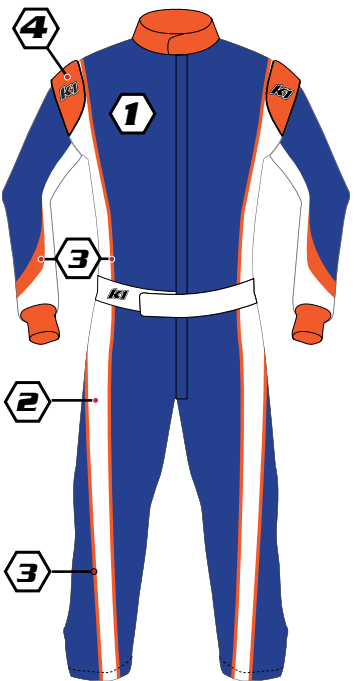

Design #6

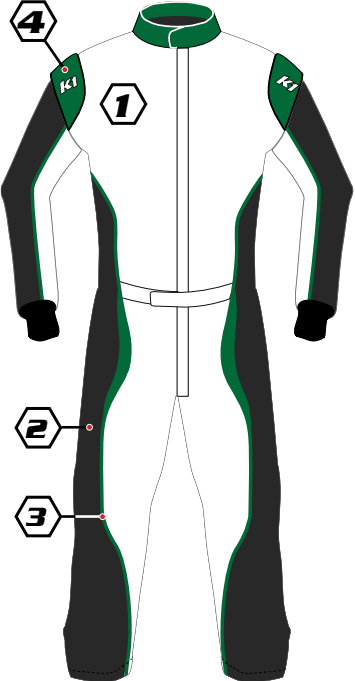

Design #7



Design #8

COLORS

Color 1: _____
 Color 2: _____
 Color 3: _____
 Color 4: _____
 Color 5: _____

PIPING COLOR

Collar: _____
 Epaulets: _____
 Belt: _____

ADDITIONAL INFO

Name on belt _____
 Flag on belt _____
 Wrist cuff color _____
 Collar color _____

Colors shown on suits are for reference only and are to be chosen in the space below

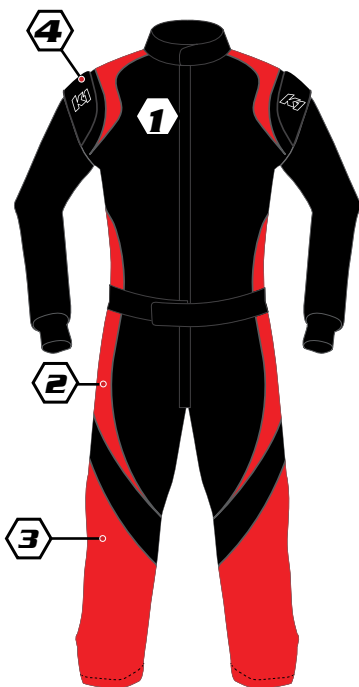

○ Design #9

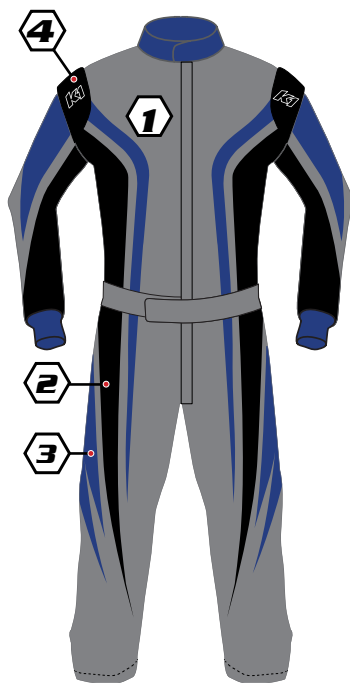

○ Design #10

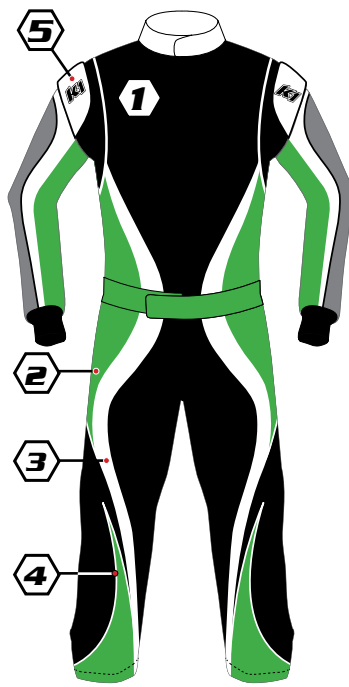

○ Design #11



○ Design #12

COLORS

Color 1: _____
 Color 2: _____
 Color 3: _____
 Color 4: _____
 Color 5: _____

PIPING COLOR

Collar: _____
 Epaulets: _____
 Belt: _____

ADDITIONAL INFO

Name on belt _____
 Flag on belt _____
 Wrist cuff color _____
 Collar color _____

Sublimated Suits

Here is a template for you to design your own sublimated suit. Choose one of your own designs or send us your ideas/pictures etc. and we can create a custom design for you. (\$100.00 Design Fee)

