

CUSTOMER INFORMATION

Customer name _____ Date _____ Shipping Address _____
 Phone # _____
 Email _____

- SUIT TYPE** ONE PIECE TWO PIECE JACKET
BODY TYPE SLIM AVERAGE STOCKY



The Racer's Brand of Safety Gear and Apparel

- PREMIUM 1-LAYER SFI 3.2A/1**
 295 *g/m² FR Cotton / *TPP 10
- PREMIUM 2 LAYER SFI 3.2A/5**
 150 *g/m² 100% Nomex Outer Layer
 180 *g/m² 100% Nomex Inner Layer
 330 *g/m² Total Suit Weight / *TPP 21.6

Standard Suit Options Included In Price - ALL INCLUSIVE

SFI 1 Auto Racing Suit

Unlimited Embroidery

- Custom Sizing
- 360 Degree Arm Gussets
- Lower Back Stretch Panel
- Crotch Stretch Panels
- Choice of Leg Design
- Choice of Collar Design
- Standard Cotton FR Proban Outer Shell

SFI 5 Auto Racing Suit

Unlimited Embroidery

- Custom Sizing
- 360 Degree Arm Gussets
- Lower Back Stretch Panel
- Crotch Stretch Panels
- Premium Knit Nomex Inner Lining
- Choice of Quilting Stitch Color
- Choice of Leg Design (Boot Cut or Cuffed)
- Standard Meta Para - Aramid Nomex Outer Shell
- Fluorescent colors included in price

***TPP Rating-** Divide this number by two to determine the number of seconds before a second degree burn occurs

***g/m²** Grams per square meter refers to the weight of the suit

Stitching Styles

Stitching color will match the main color of the suit unless otherwise specified.

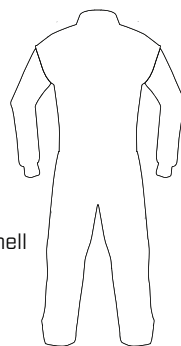

None

(Single Layer Suit Only)

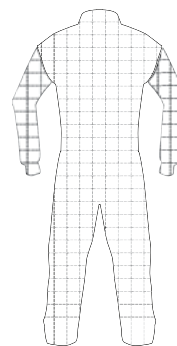

Box

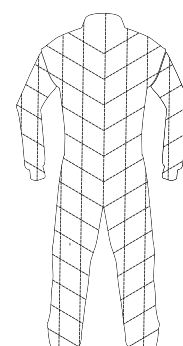

Diagonal

Additional Add Ons

- STRETCH PANELS (Arm Gusset, Back and Crotch panels are included)** Side Stretch Panels **(+\$50)**
- Arm Restraint D Rings **(+\$50)** [2 D rings per arm] Raceceiver Pocket **(+\$25)** Passport Pocket **(+\$25)**
- SAFETY X INNER LINER **(+\$100)** ADDS +70 GSM IN WEIGHT / ADDS TPP +7.5 [Upgrade on 2 layer suits only]

Legging Styles



Boot Cut



Boot Cut w/Hooves

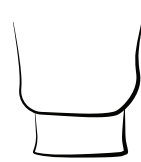

Euro Cut

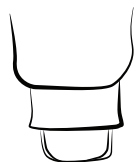

Euro Cut w/Elastic

Collar Styles



Large w/ Velcro



Banded

Banded w/Velcro



Tapered

Tapered w/Velcro

Fabric Colors

COLORS	PIPING COLOR	ADDITIONAL INFO
Color 1: _____	Collar: _____	Name on belt _____
Color 2: _____	Epaulets: _____	Flag on belt _____
Color 3: _____	Belt: _____	Wrist cuff color _____
Color 4: _____		Collar color _____
Color 5: _____		

Logo Placement

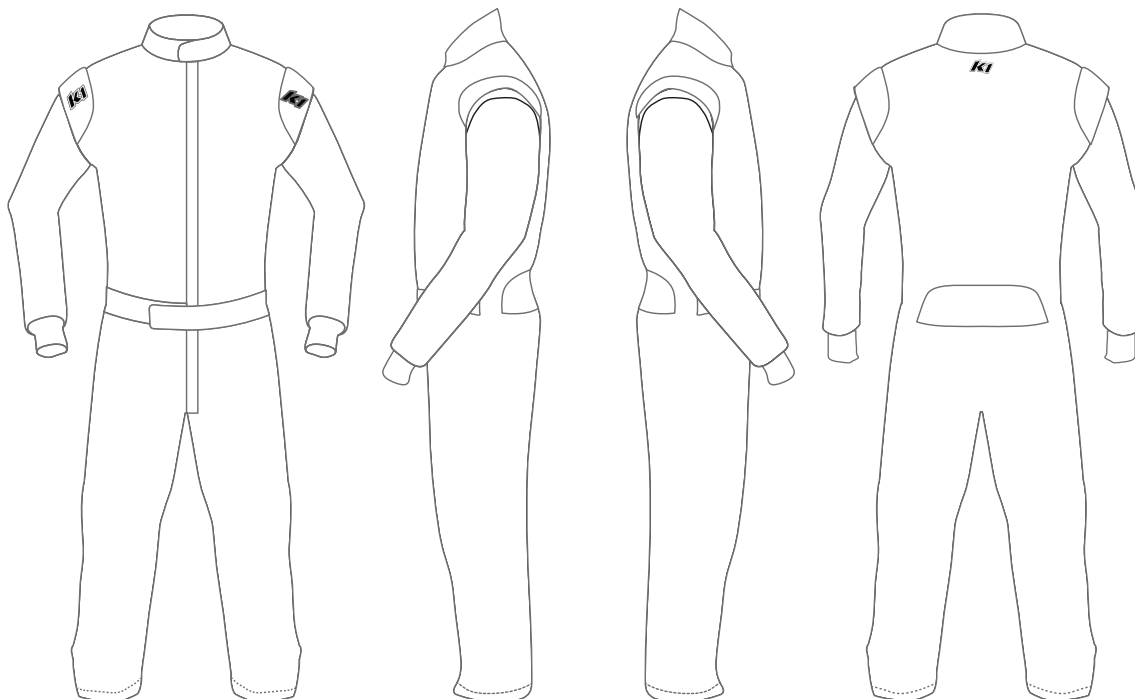

Write the name of the sponsors needed in order or appearance on the chest/arm/etc.

FRONT UPPER LEFT	LEFT SIDE ARM	RIGHT SIDE ARM	BACK
1. _____	1. _____	1. _____	1. _____
2. _____	2. _____	2. _____	2. _____
3. _____	3. _____	3. _____	3. _____
4. _____	4. _____	4. _____	4. _____
5. _____	5. _____	5. _____	5. _____
6. _____	6. _____	6. _____	6. _____
FRONT UPPER RIGHT	7. _____	7. _____	
1. _____	8. _____	8. _____	
2. _____	9. _____	9. _____	
3. _____	LEFT SIDE FOREARM	RIGHT SIDE FOREARM	
4. _____	1. _____	1. _____	
5. _____	LEFT SIDE LEG	RIGHT SIDE LEG	
6. _____	1. _____	1. _____	
FRONT MAIN	2. _____	2. _____	
1. _____			
2. _____			
3. _____			

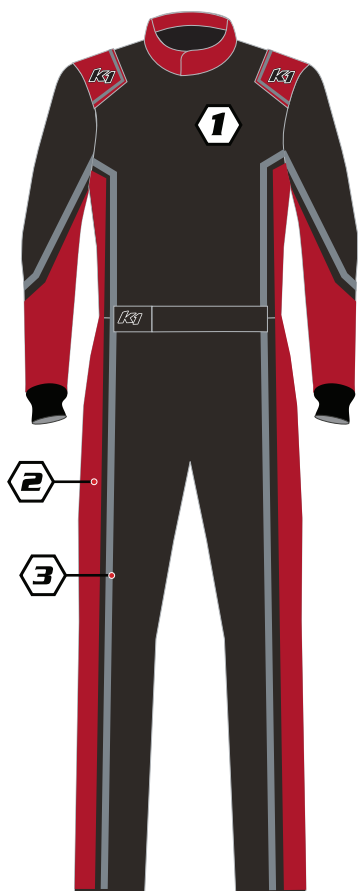

STYLE 1

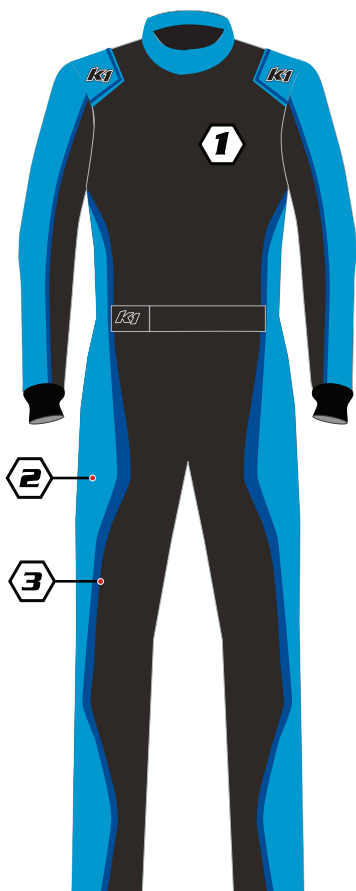

STYLE 2

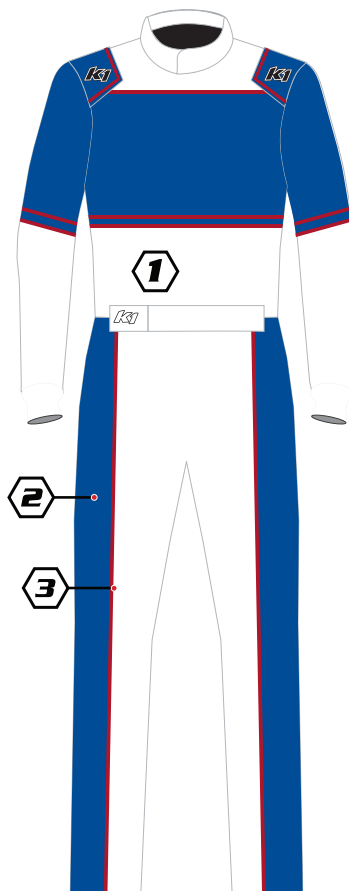

STYLE 3

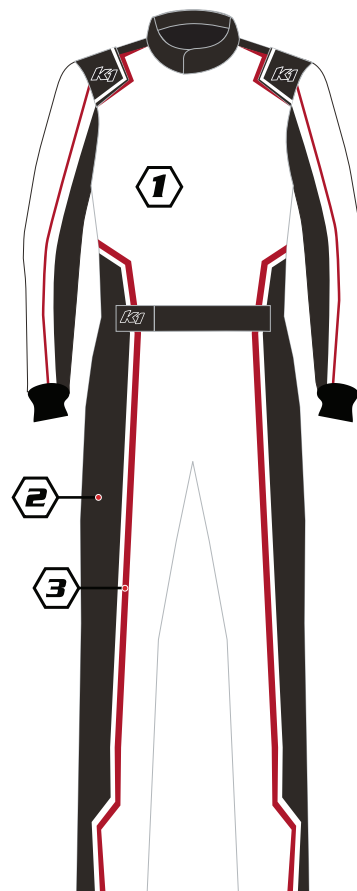

STYLE 4

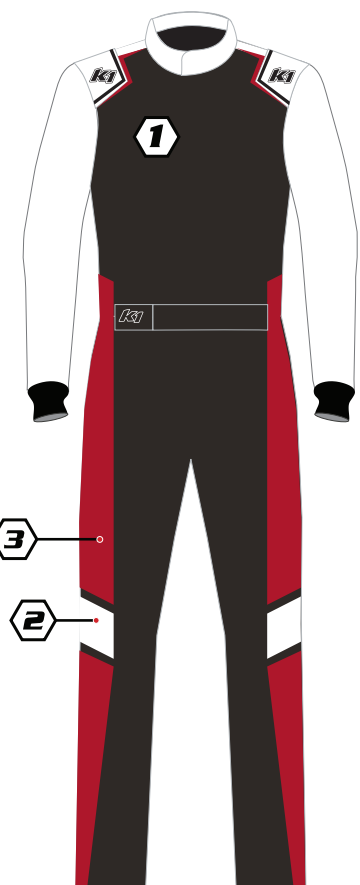

STYLE 5

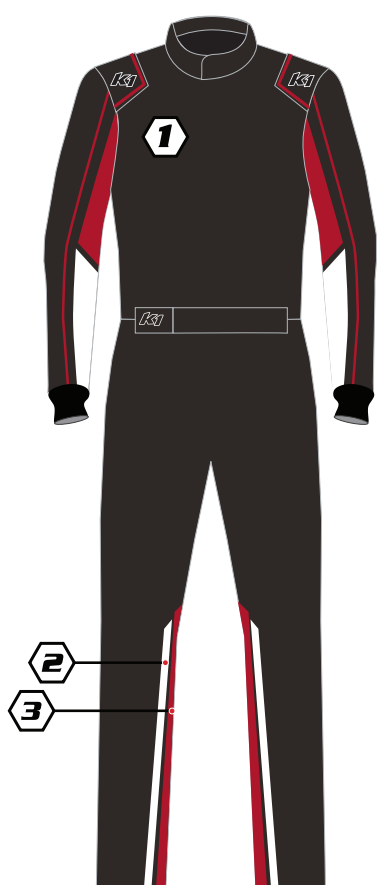

STYLE 6

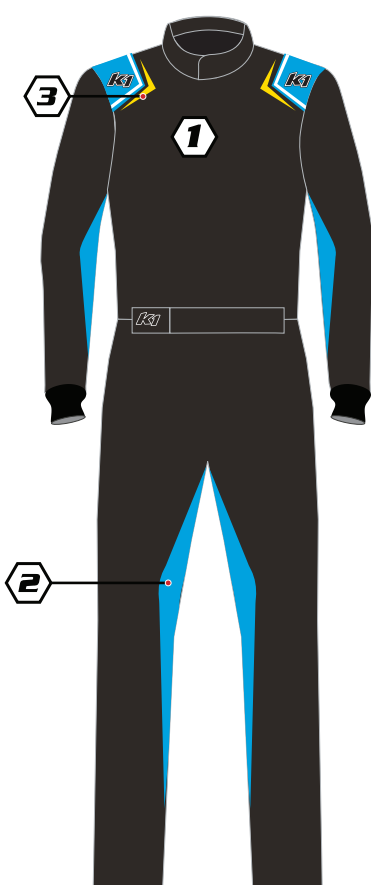

STYLE 7

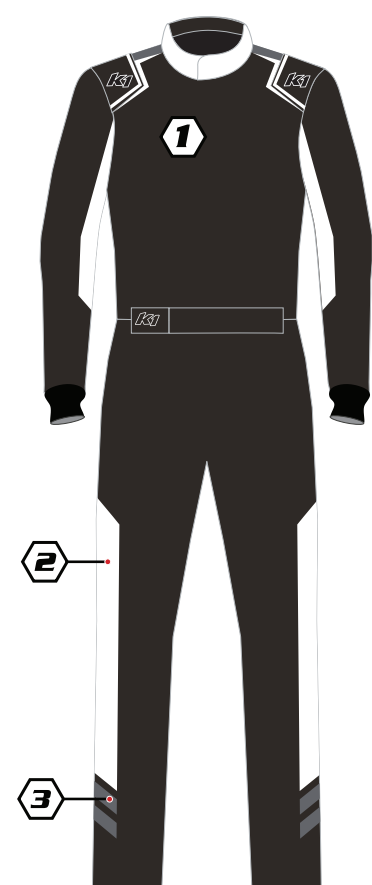

STYLE 8

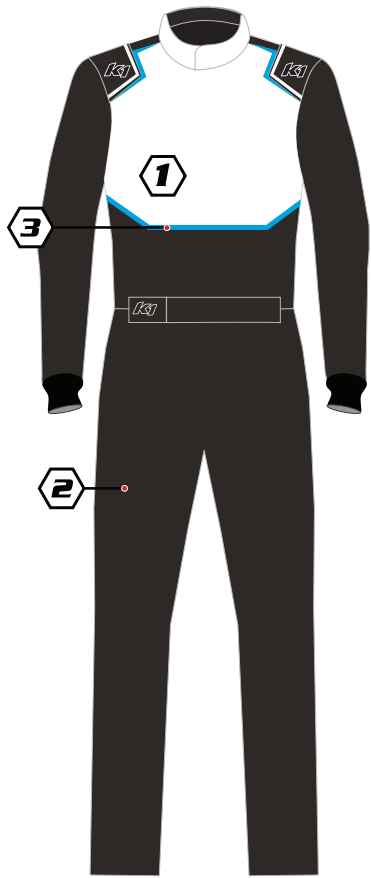

STYLE 9

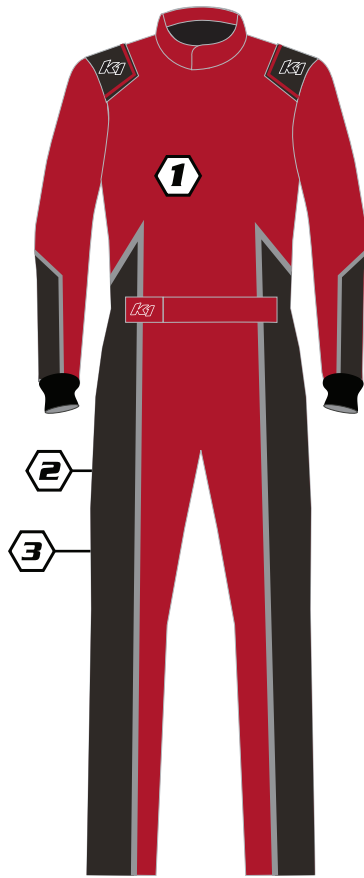

STYLE 10

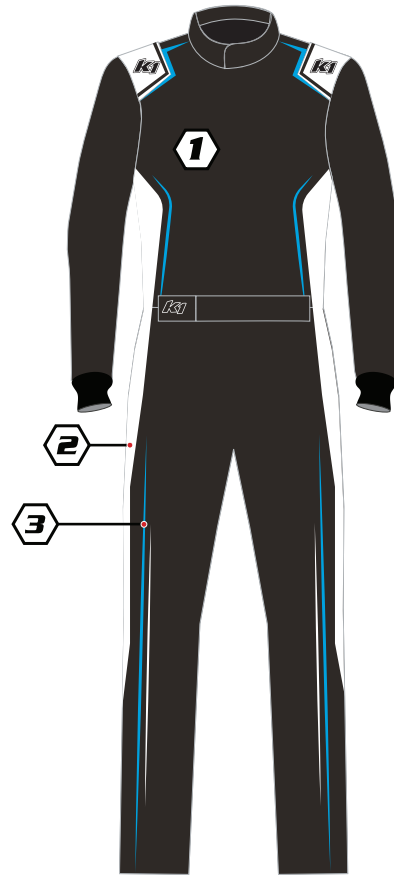

STYLE 11

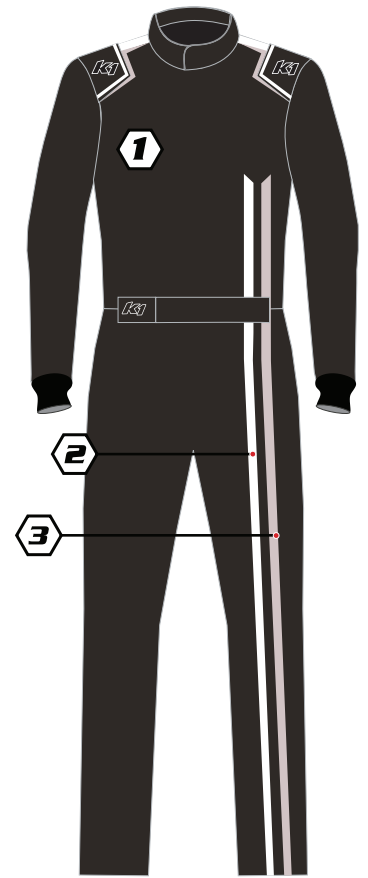

STYLE 12

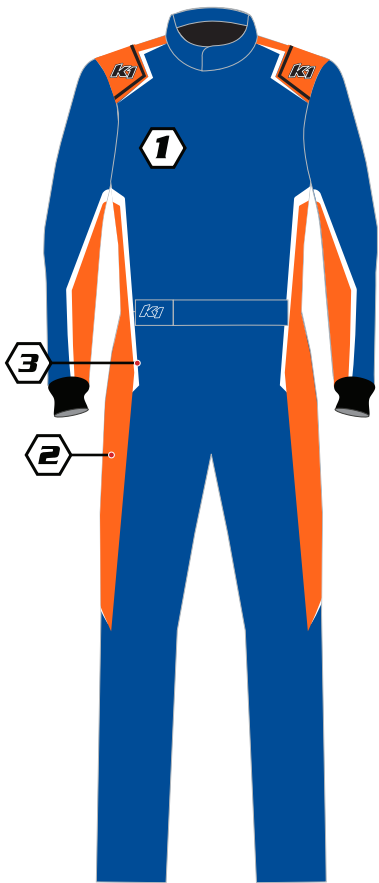

STYLE 13

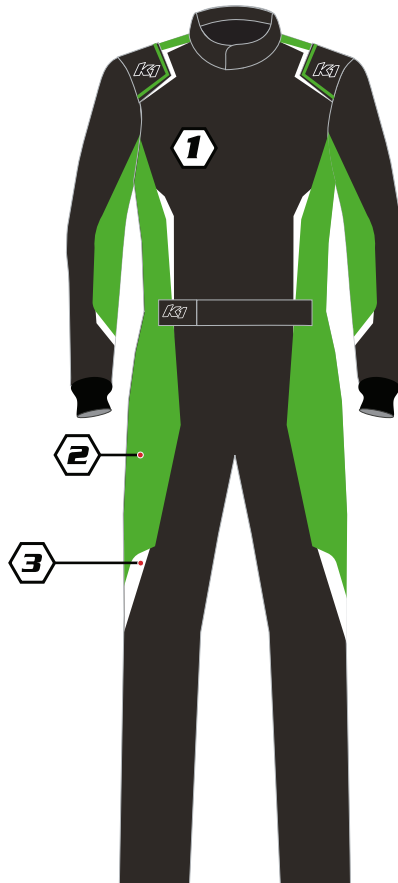

STYLE 14

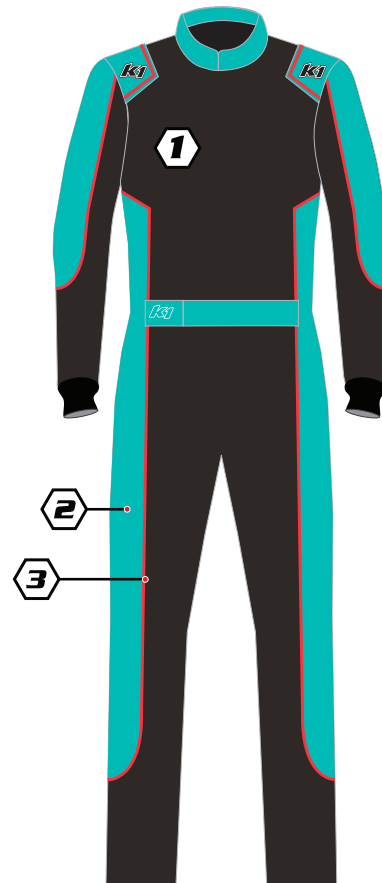

STYLE 15

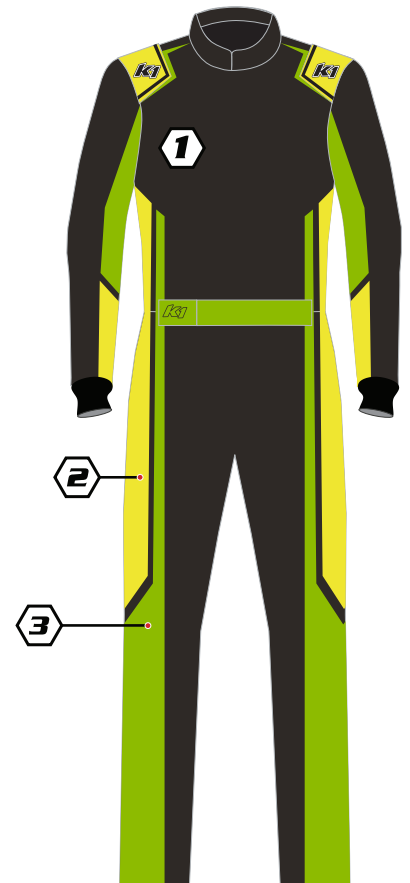

STYLE 16



NOMEX COLORS

Premium Nomex

BLACK C22761 BLACK c	FLUORESCENT PINK C34985 813c
WHITE C0000 WHITE	FLUORESCENT RED C93930 Red 032c
SILVER C22877 COOL GREY 2c	FLUORESCENT YELLOW C63031 809c
GREY C23015 430c	FLUORESCENT BLUE C34861 801c
DARK GREY C23181 COOL GREY 10c	FLUORESCENT GREEN C53988 376c
LIGHT BLUE C34538 299c	FLUORESCENT ORANGE C75757 Orange 021c
ROYAL BLUE C34380 2945c	PURPLE C43459 269c
PLATINUM BLUE C34381 287c	PINK C43460 237c
DARK NAVY BLUE C34358 295c	GREEN C53870 361c
RED C93109 187c	YELLOW C62981 Yellow c
GOLD C63077 721c	ORANGE C75722 165c
TEAL C53810 3262c	LIGHT BLUE C34633 299c
AIR MILLION GREEN C53719 349c	CARBON FIBER Z2110 CARBON FIBER
	MUSTARD YELLOW C62754 123c

FR Cotton

BLACK BLACK
WHITE WHITE
PINK Hexachrome Magenta
RED 186c
YELLOW Yellow c
ORANGE Orange 021c
GREEN Green C
ROYAL BLUE 288c
LIGHT GREY Cool Gray 8c
GREY Cool Gray 10c
DARK GREY COOL GREY 11c
PURPLE 269c