

Designing my
WILMA & WIDE JACKET

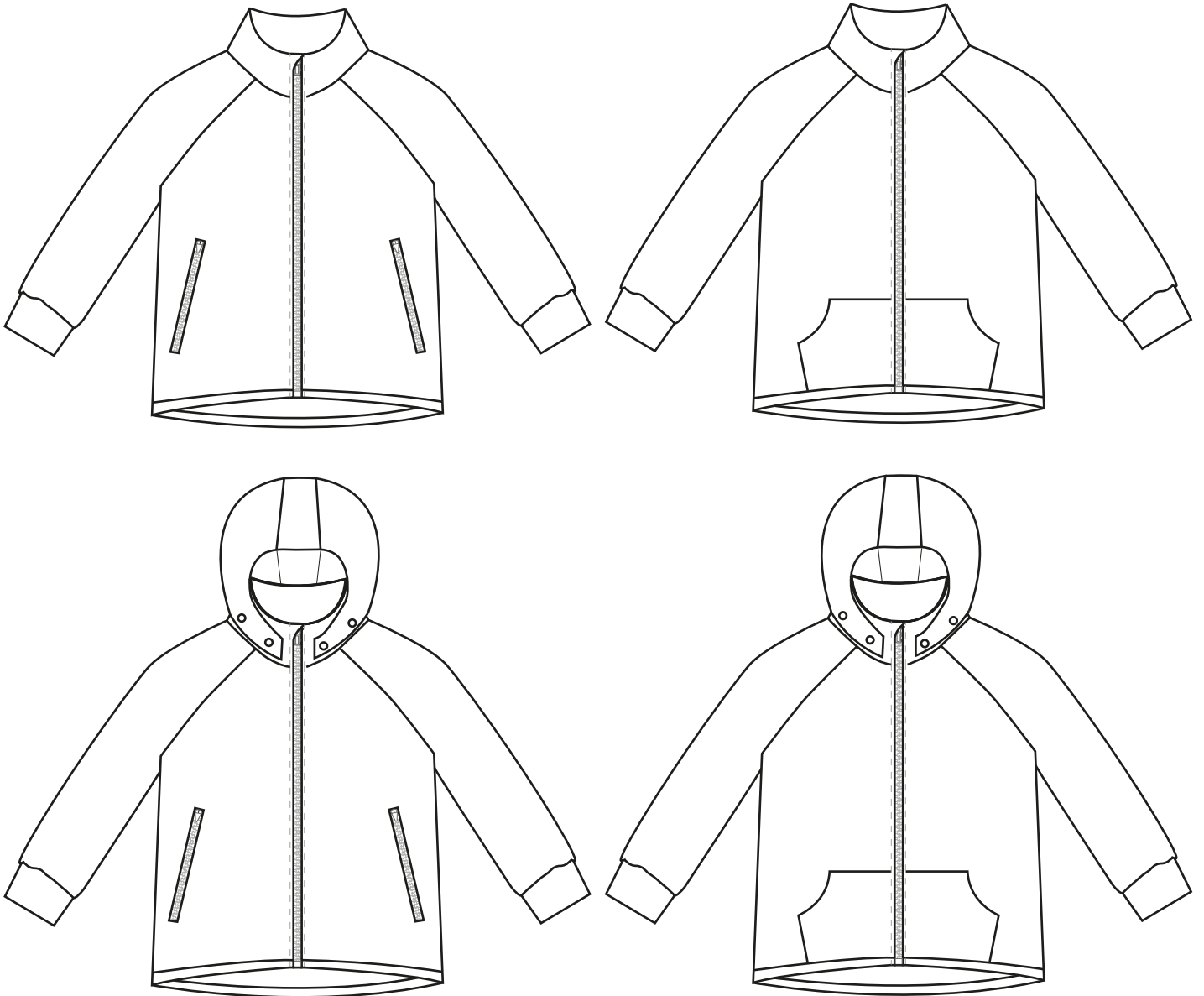

Designing my **WILMA & WIDE JACKET**

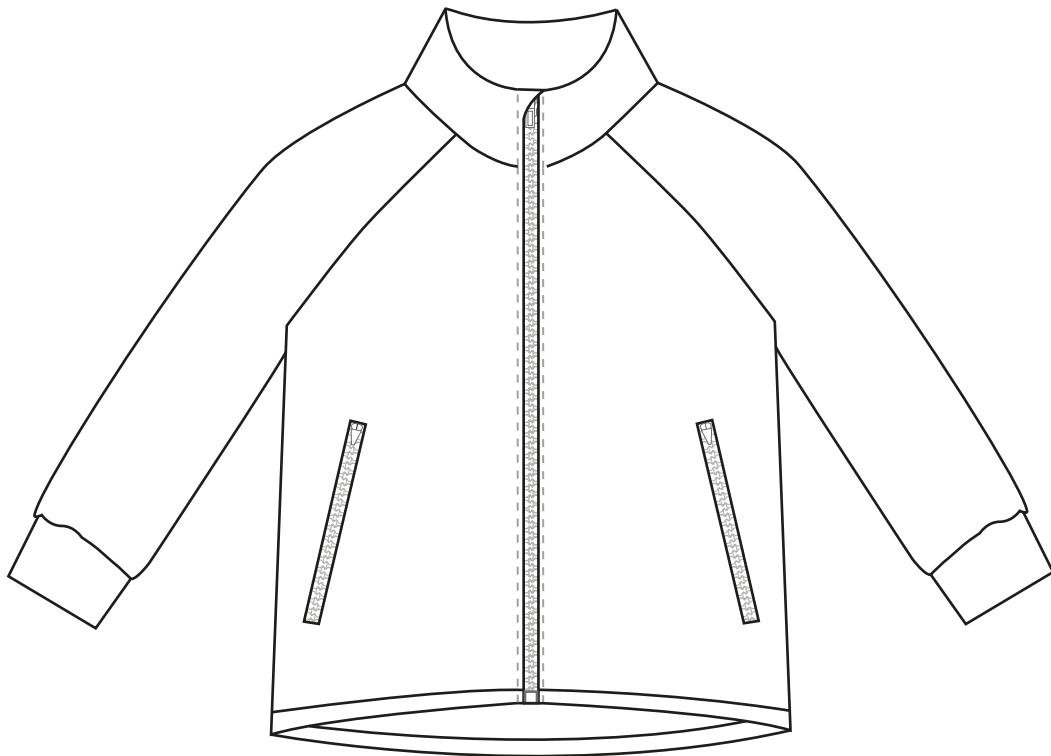

MAIN FABRIC: _____

MAIN ZIPPER: _____

ZIPPER FACING: _____

COLLAR: _____

INTERFACING: _____

POCKET BAGS: _____

POCKET ZIPPERS: _____

SLEEVE CUFFS: _____

BINDING: _____

Designing my
WILMA & WIDE JACKET

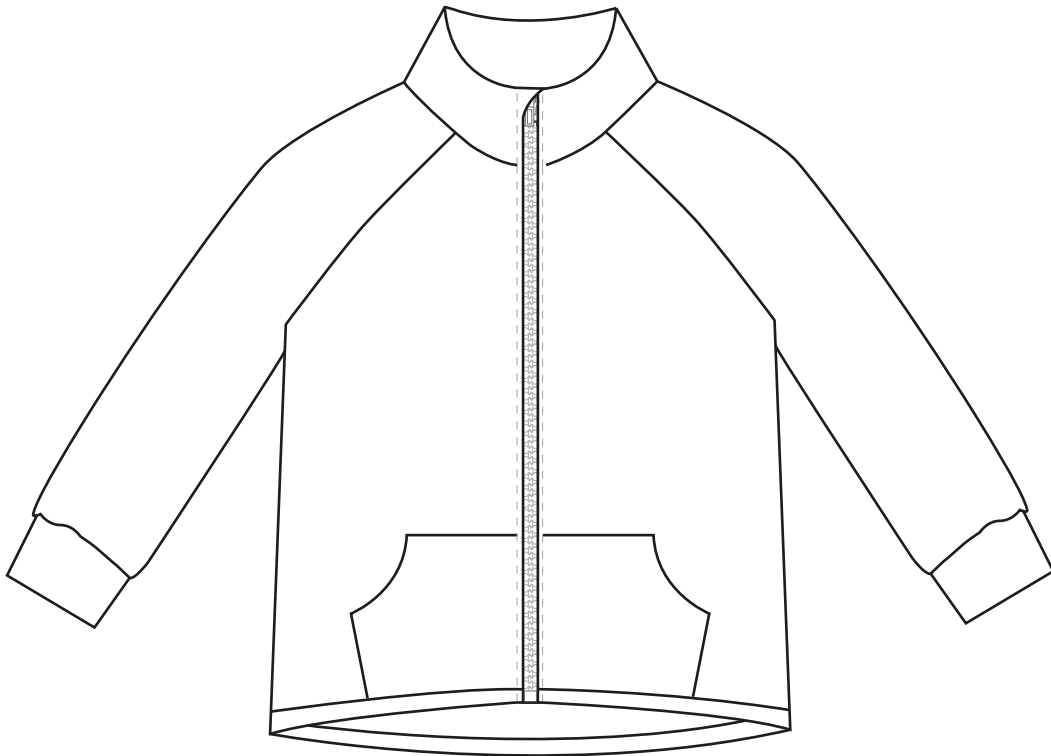

MAIN FABRIC: _____

MAIN ZIPPER: _____

ZIPPER FACING: _____

COLLAR: _____

INTERFACING: _____

KANGAROO POCKETS: _____

SLEEVE CUFFS: _____

BINDING: _____

Designing my **WILMA & WIDE JACKET**



MAIN FABRIC: _____

MAIN ZIPPER: _____

ZIPPER FACING: _____

COLLAR: _____

INTERFACING: _____

HOOD MAIN: _____

HOOD LINING: _____

POCKET BAGS: _____

POCKET ZIPPERS: _____

SLEEVE CUFFS: _____

BINDING: _____

Designing my **WILMA & WIDE JACKET**

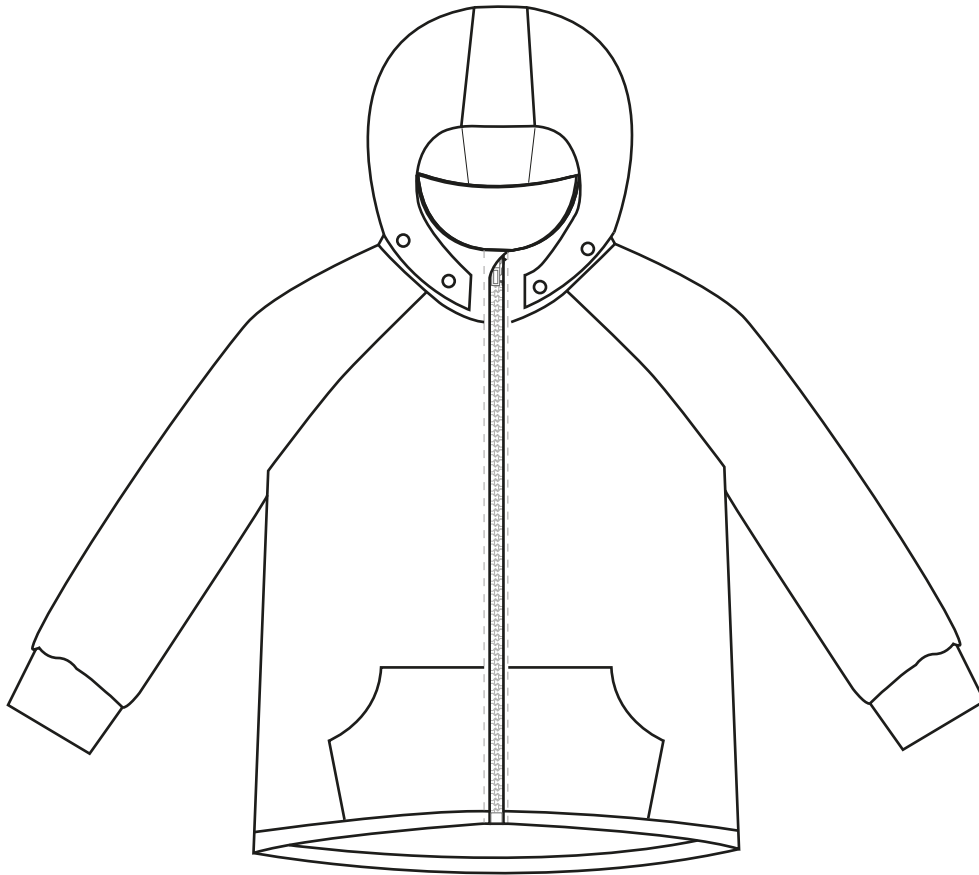

MAIN FABRIC: _____

MAIN ZIPPER: _____

ZIPPER FACING: _____

COLLAR: _____

INTERFACING: _____

HOOD MAIN: _____

HOOD LINING: _____

KANGAROO POCKETS: _____

SLEEVE CUFFS: _____

BINDING: _____