

TEST REPORT

No : CT16-054764

7. Test Results

Test Items		Test Results			Test method	Testing Environment
		Early Conc. (CFU/mL)	After 24 h Conc (CFU/mL)	Reduction rate of bacteria(%)		
Antibacterial test for <i>Salmonella typhimurium</i>	BLANK	3.1×10^5	6.5×10^5	-	KCL-FIR-1003 : 2011	(37.1 ± 0.1) °C (32.5 ± 0.2) %RH
	clairB	3.1×10^5	< 10	99.9		
Antibacterial test for MRSA	BLANK	2.1×10^5	4.0×10^5	-		
	clairB	2.1×10^5	< 10	99.9		

※ CFU : Colony Forming Unit

※ Inoculum concentration(CFU/mL) : *Salmonella typhimurium* : 3.1×10^5 , MRSA : 2.1×10^5

※ Test strain : *Salmonella typhimurium* IFO 14193

MRSA(*Staphylococcus aureus subsp. aureus* ATCC 33591)

※ Sample : 5 cm × 5 cm, Blank : Stomacher film : 5 cm × 5 cm

TEST REPORT

No : CT16-054764



<Picture 1. *Salmonella typhimurium* - BLANK (24 h)>

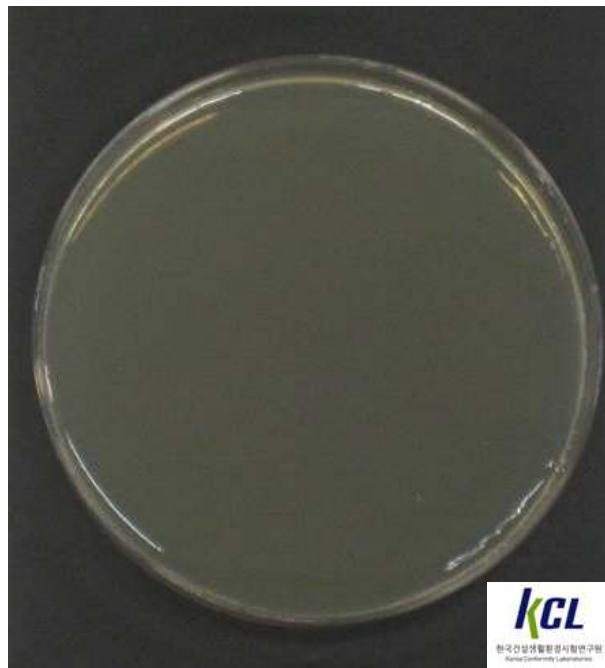

<Picture 2. *Salmonella typhimurium* - clairB (24 h)>

TEST REPORT

No : CT16-054764

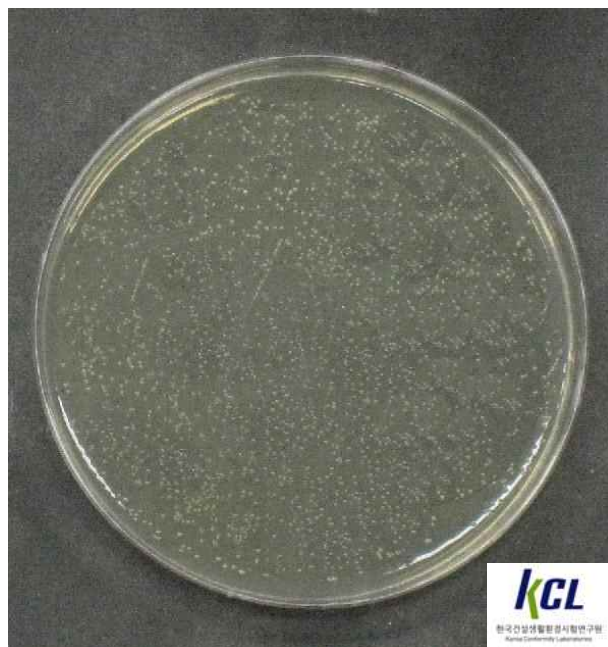

<Picture 3. MRSA - BLANK (24 h)>

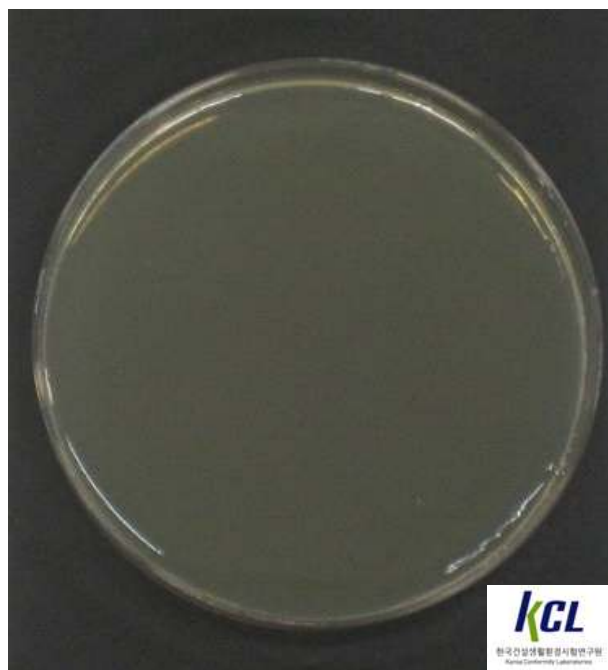

<Picture 4. MRSA - clairB (24 h)>

----- End of Report -----