

Test Report

No. CANEC1625946003

Date: 11 Jan 2017

Page 1 of 6

SHENZHEN DO INTELLIGENT TECHNOLOGY CO., LTD.

11TH FLOOR, 3# BUILDING, GUOLE TECH PARK, LIRONG ROAD, DALANG, LONGHUA DISTRICT, SHENZHEN, CHINA

The following sample(s) was/were submitted and identified on behalf of the clients as : Smart bracelet

SGS Job No. : CP16-078128 - SZ

Model No. : ID115

Date of Sample Received : 30 Dec 2016

Testing Period : 30 Dec 2016 - 06 Jan 2017

Test Requested : As specified by client, selected parts of the submitted sample(s) for compliance with Public Law 110-314 (Consumer Product Safety Improvement Act of 2008, CPSIA):

- CPSIA section 101(a)(2) - Lead in accessible substrate materials (including Children's Metal Jewelry)
- CPSIA section 108 - Phthalates

Test Method : Please refer to next page(s).

Test Results : Please refer to next page(s).

Result Summary :

Test Parameter	Conclusion
CPSIA section 101(a)(2) - Lead in accessible substrate materials (including Children's Metal Jewelry)	PASS
CPSIA section 108 - Phthalates	PASS

Signed for and on behalf of
SGS-CSTC Standards Technical Services Co., Ltd. Guangzhou Branch



Zm guan
Approved Signatory



Test Results :

Test Part Description :

Specimen No.	SGS Sample ID	Description
SN1	CAN16-259460.001	Black material(semi-product)
SN2	CAN16-259460.002	Silvery plated metal(semi-product)

Remarks :

- (1) % = percentage by weight
- (2) 1 mg/kg = 0.0001%
- (3) MDL = Method Detection Limit
- (4) ND = Not Detected (< MDL)

CPSIA section 101(a)(2) - Lead in accessible substrate materials (including Children's Metal Jewelry)

Test Method : CPSC Test Method: CPSC-CH-E1001-08.3 'Standard Operating Procedure for Determining Total Lead (Pb) in Children's Metal Products (Including Children's Metal Jewelry)'

<u>Test Item(s)</u>	<u>Permissible</u> <u>Limit**</u>	<u>Unit</u>	<u>MDL</u>	<u>002</u>
Lead (Pb)	0.01	%(w/w)	0.002	ND
Comment				PASS

Notes :

- (1)** Limit applies to a children's product manufactured after 14 August 2011 (Public Law 112-28 (HR 2715, 112th Congress) amending CPSIA)

Test Method : CPSC Test Method: CPSC-CH-E1002-08.3'Standard Operation Procedure for Determining Total Lead (Pb) in Non-Metal Children Product'

<u>Test Item(s)</u>	<u>Permissible</u> <u>Limit**</u>	<u>Unit</u>	<u>MDL</u>	<u>001</u>
Lead (Pb)	0.01	%(w/w)	0.002	ND
Comment				PASS

Notes :

- (1)** Limit applies to a children's product manufactured after 14 August 2011 (Public Law 112-28 (HR 2715, 112th Congress) amending CPSIA)

CPSIA section 108 - Phthalates



Unless otherwise agreed in writing, this document is issued by the Company subject to its General Conditions of Service printed overleaf, available on request or accessible at <http://www.sgs.com/en/Terms-and-Conditions.aspx> and, for electronic format documents, subject to Terms and Conditions for Electronic Documents at <http://www.sgs.com/en/Terms-and-Conditions/Terms-e-Documents.aspx>. Attention is drawn to the limitation of liability, indemnification and jurisdiction issues defined therein. Any holder of this document is advised that information contained hereon reflects the Company's findings at the time of its intervention only and within the limits of Client's instructions, if any. The Company's sole responsibility is to its Client and this document does not exonerate parties to a transaction from exercising all their rights and obligations under the transaction documents. This document cannot be reproduced except in full, without prior written approval of the Company. Any unauthorized alteration, forgery or falsification of the content or appearance of this document is unlawful and offenders may be prosecuted to the fullest extent of the law. Unless otherwise stated the results shown in this test report refer only to the sample(s) tested.

Attention: To check the authenticity of testing /inspection report & certificate, please contact us at telephone: (86-755) 8307 1443, or email: CN_Doccheck@sgs.com

Test Report

No. CANEC1625946003

Date: 11 Jan 2017

Page 3 of 6

Test Method : With reference to CPSC-CH-C1001-09.3, analysis was performed by GC-MS

Concentration of phthalates in components of toy product

<u>Test Item(s)</u>	<u>CAS_NO</u>	<u>Permissible</u> <u>Limit</u>	<u>Unit</u>	<u>MDL</u>	<u>001</u>
Dibutyl Phthalate (DBP)	84-74-2	0.1	%(w/w)	0.005	ND
Benzylbutyl Phthalate (BBP)	85-68-7	0.1	%(w/w)	0.005	ND
Bis(2-ethylhexyl) Phthalate (DEHP)	117-81-7	0.1	%(w/w)	0.005	ND
Comment					PASS

Concentration of phthalates in components of toy that can be placed in the mouth or childcare article

<u>Test Item(s)</u>	<u>CAS_NO</u>	<u>Permissible</u> <u>Limit</u>	<u>Unit</u>	<u>MDL</u>	<u>001</u>
Diisononyl Phthalate (DINP)	28553-12-0 / 68515-48-0	0.1	%(w/w)	0.005	ND
Di-n-octyl Phthalate (DNOP)	117-84-0	0.1	%(w/w)	0.005	ND
Diisodecyl Phthalate (DIDP)	26761-40-0 / 68515-49-1	0.1	%(w/w)	0.005	ND
Comment					PASS



ATTACHMENTS

CPSIA Pb Testing Flow Chart

- 1) Name of the person who made testing: Edith Zhang
- 2) Name of the person in charge of testing: Bella Wang

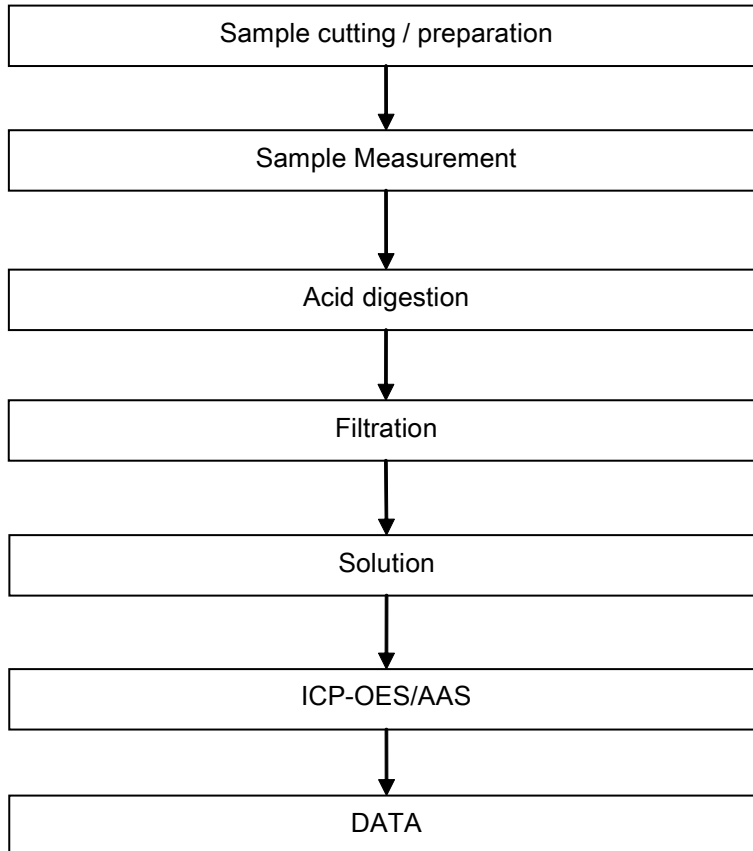

ATTACHMENTS

Phthalates Testing Flow Chart

- 1) Name of the person who made testing: Sunny Hu
- 2) Name of the person in charge of testing: Qiong Liu

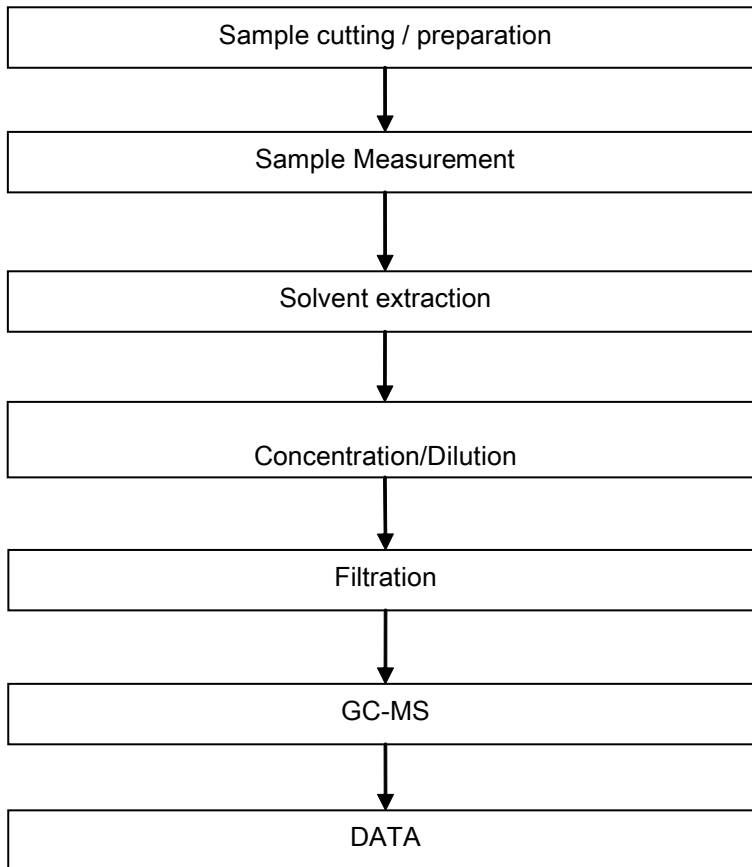

Sample photo:



SGS authenticate the photo on original report only

*** End of Report ***

