

OTIS KING BED

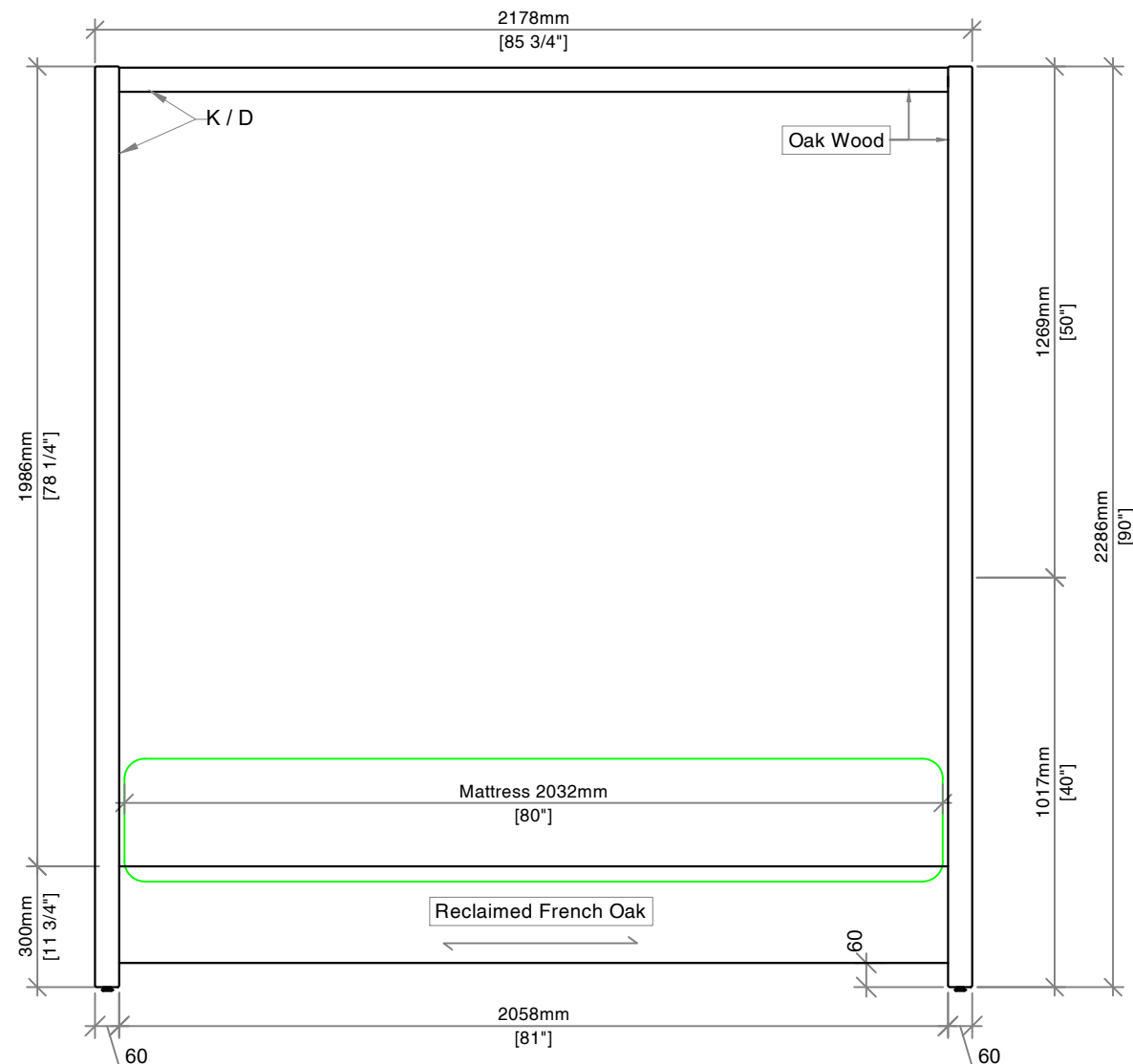
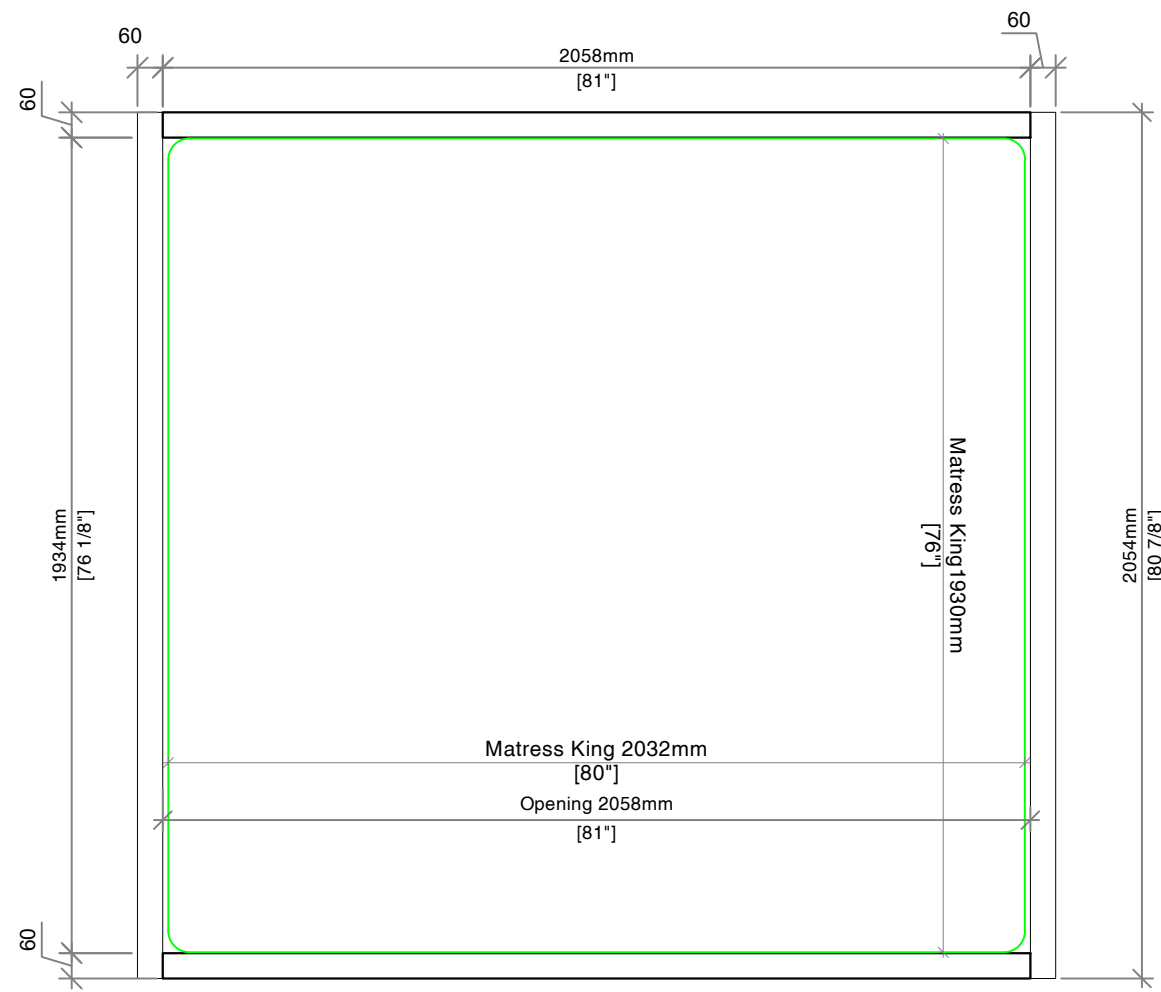
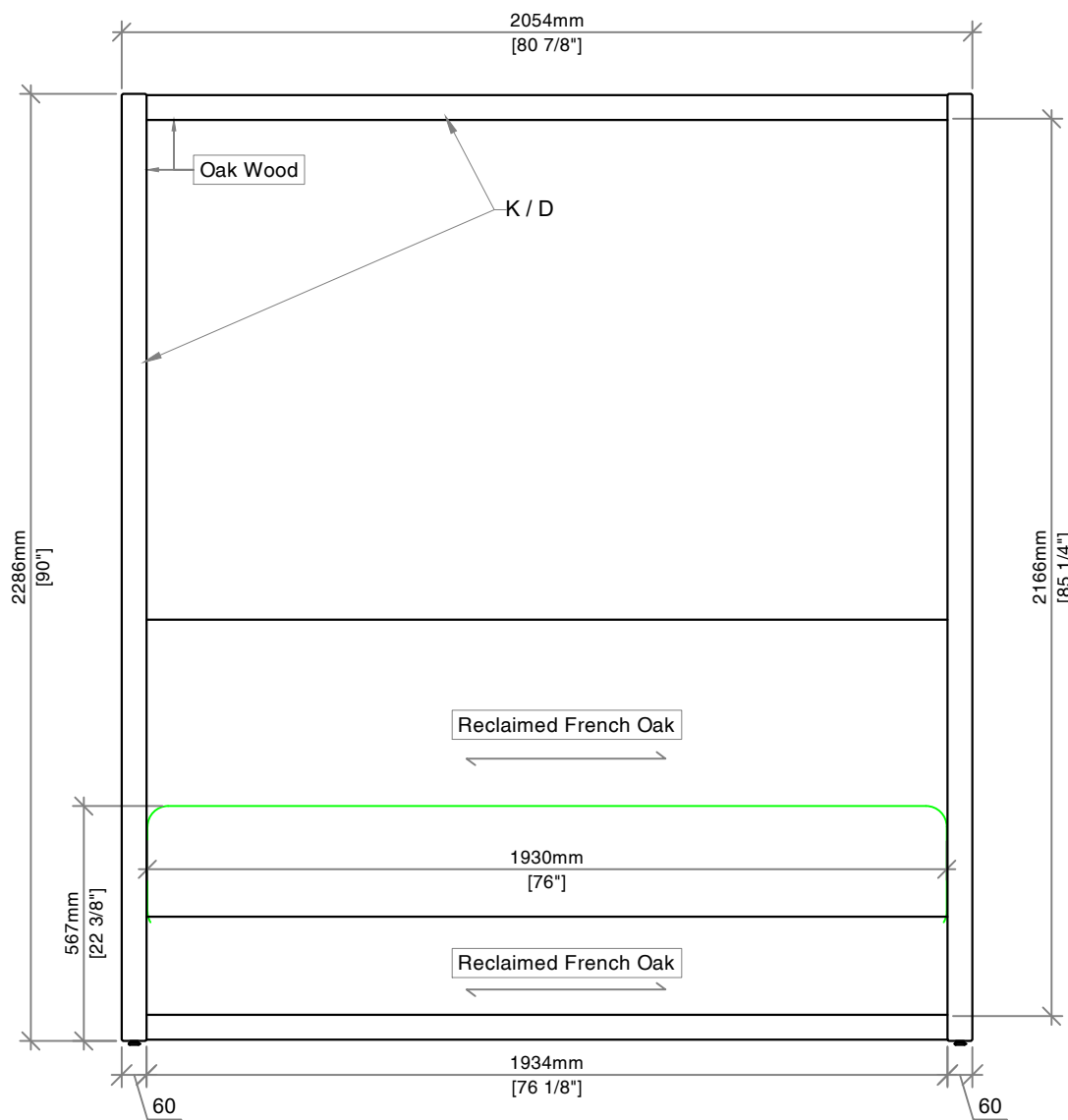

REVISION HISTORY

NO :	REMARKS :	DATE :	BY :
△	Adding back panel on HB	01/09/2016	Client
△	Change structure HB	04/08/2019	Client

MATERIAL SPECIFICATIONS

Headboard	- Reclaimed french Oak + Plywood +Oak wood
Footboard Siderail	-Outside is made Reclaimed french Oak + Plywood - Inside poplar wood
Post	- Oak wood
Slat	- Poplar wood
HW	- Blot + insert nut (KD)
Other	- Leveler on leg

FINISHING SPECIFICATIONS

PROJECT/COLLECTION: Otis - HP16

ITEMS DESCRIPTION: Otis King Bed - Canopy

RS CODE:BN1740AF01

DRAW BY: Cuong.TV

DATE: 28/05/2019



Dong Ba Hamlet, Binh Hoa
Commune, Thuan An Town, Binh
Duong Province, Vietnam

REVISION HISTORY

NO :	REMARKS :	DATE :	BY :
1	Adding back panel on HB	01/09/2016	Client
2	Change structure HB	04/06/2019	Client

MATERIAL SPECIFICATIONS

Headboard	- Reclaimed french Oak + Plywood +Oak wood
Footboard Siderail	-Outside is made Reclaimed french Oak + Plywood - Inside poplar wood
Post	- Oak wood
Slat	- Poplar wood
HW	- Blot + insert nut (KD)
Other	- Leveler on leg

FINISHING SPECIFICATIONS

PROJECT/COLLECTION: Otis - HP16
ITEMS DESCRIPTION: Otis King Bed - Canopy

RS CODE:BN1740AF01

DRAW BY: Cuong.TV

DATE: 28/05/2019



Dong Ba Hamlet, Binh Hoa
Commune, Thuan An Town, Binh
Duong Province, Vietnam

SHEET NO.: 2 OF 2

