



MARINE ACCESSORIES CATALOG | 2019



Fellow boaters, fishermen, & industry partners,

Welcome to our 2019 boating accessories catalog. T-H Marine celebrates our 44th anniversary this year and we are still growing strong. Our industry of boating is all about family and fun, and we love being a part of it!

We are very thankful to all of our devoted customers and social media followers. With your support, the T-H Marine family of brands have become the market share leaders in their respectful categories.

We appreciate your interest in this catalog and thank you for allowing T-H Marine to be a part of your success and fun, both in the factory, and on the water.

Be sure to check out our ever-growing website for new products, as we have more coming your way!

Sincerely,
Jeff Huntley
President & CEO

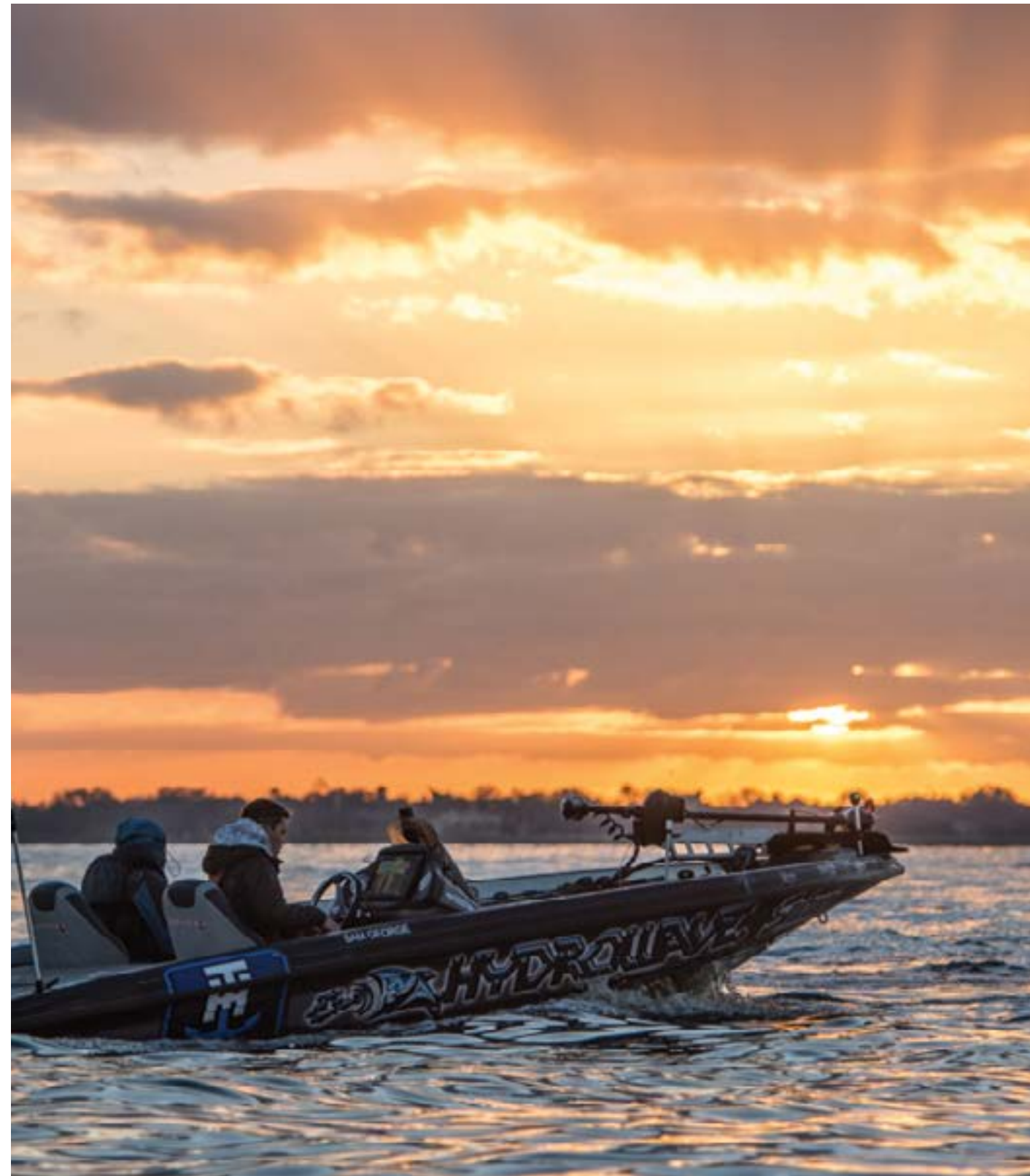

PERFORMANCE 7

HATCHES,
PLATES, & LIDS 25

PLUMBING & DRAIN 33

TROLLING MOTOR
ACCESSORIES 53

ROD ORGANIZATION 61

RIGGING 67

LED LIGHTING 77

BOATING & MARINE
ACCESSORIES 121

FISHING
ACCESSORIES 141

INDEX 154



REGIONAL SALES REPRESENTATIVES

NORTHEAST & CANADA

Connecticut
Maine
Maryland
Massachusetts
New Hampshire
New Jersey
New York
Pennsylvania
Rhode Island
Vermont
Virginia
West Virginia

ATLANTIC MARKETING COMPANY

22 Bayview Ave., P.O. Box 293
Stonington, CT 06378

Phone: 860.535.8292 | Fax: 860.535.2960

amoffice@amconet.com | amconet.com

MIDWEST

Illinois
Indiana
Iowa
Kansas
Michigan
Minnesota
Missouri
Nebraska
North Dakota
Ohio
Oklahoma
South Dakota
Wisconsin

MIDWEST OUTDOOR MARKETING

5707 Osage Beach Parkway
Osage Beach, MO 65065

Phone: 573.317.1103 | Fax: 573.317.1022

info@momarketing.com | momarketing.com

SOUTH

Alabama
Arkansas
Florida
Georgia
Kentucky
Louisiana
Mississippi
North Carolina
South Carolina
Tennessee
Texas

WILLIAM F. MILLER & ASSOCIATES

15 Music Square West
Nashville, TN 37203

Phone: 615.298.4444

Fax: 615.269.4954

info@williamfmiller.com | williamfmiller.com

WEST

Arizona
California
Colorado
Idaho
Montana
Nevada
New Mexico
Oregon
Utah
Washington
Wyoming
British Columbia
Canada
Alaska
Hawaii

WEST COAST SALES

1341 Distribution Way #20
Vista, CA 92081

Phone: 800.333.4163 | Fax: 760.734.4436

jsanders@westcoastsales.com | westcoastsales.com

INTERNATIONAL

BRUNGER EXPORT

4901 N.W. 17th Way, Suite 600
Fort Lauderdale, FL 33309

Phone: 954.928.1245 | Fax: 954.928.1644

info@brungerexport.com | brungerexport.com

T-H MARINE FAMILY OF BRANDS





MARINE

Performance



The unique ATLAS design meets the demands of today's high performance outboard motors. The rod-and-slot lift system can handle motors up to 300HP with a Heavy Duty option up to 400HP. The hydraulic actuator lifts the unit from **bottom to top in 8 seconds.**



Photo courtesy of Mercury Racing



ATLAS® Series Hydraulic Jack Plate

Hydraulic Rise: 5.75" Total Rise: 8.25" - 9.75" Weight Limit: 625 lbs HP: 300 max

Polished Aluminum Finish

| Product Number | Setback |
|----------------|---------|
| AHJ-4V-DP | 4" |
| AHJ-6V-DP | 6" |
| AHJ-8V-DP | 8" |
| AHJ-10V-DP | 10" |
| AHJ-12V-DP | 12" |
| AHJ-14V-DP | 14" |

Anodized Black Coating

| Product Number | Setback |
|----------------|---------|
| AHJ-4V-B-DP | 4" |
| AHJ-6V-B-DP | 6" |
| AHJ-8V-B-DP | 8" |
| AHJ-10V-B-DP | 10" |
| AHJ-12V-B-DP | 12" |



ATLAS® Heavy Duty Hydraulic Jack Plate

Hydraulic Rise: 5.75" Total Rise: 8.25" - 9.75" HP: 400 max

Polished Aluminum Finish

| Product Number | Setback |
|----------------|---------|
| AHJ-4VHD-DP | 4" |
| AHJ-6VHD-DP | 6" |
| AHJ-8VHD-DP | 8" |
| AHJ-10VHD-DP | 10" |
| AHJ-12VHD-DP | 12" |
| AHJ-14VHD-DP | 14" |

Anodized Black Coating

| Product Number | Setback |
|----------------|---------|
| AHJ-4VHD-B-DP | 4" |
| AHJ-6VHD-B-DP | 6" |
| AHJ-8VHD-B-DP | 8" |
| AHJ-10VHD-B-DP | 10" |
| AHJ-12VHD-B-DP | 12" |

ATLAS® Replacement Parts

| Product Number | Description |
|------------------|----------------------------|
| AHJACT-3-DP | Replacement Actuator |
| AHJRELAYKIT-2-DP | Replacement Wiring Harness |
| AHJSWITCH-1-DP | Replacement Switch |

ALL JACK PLATES COME PRE-DRILLED FOR HOT SHOT™ HOLE SHOT PLATES, SHALLOW WATER ANCHORS, AND EMERGENCY RE-BOARDING LADDERS.



ATLAS® Digital Position Gauge Kit

- All Digital Readout
- Each Number Indicates 1/4" Rise
- Numbers from 0 to 20
- All ATLAS Jacks are Pre-drilled to fit

| Product Number | Description | Dimensions |
|----------------|-------------------------------|--------------------------------|
| FAGK-1-DP | ATLAS™ Gauge Kit - Black Face | Fits 4" & 8" Models |
| FAGK-2-DP | ATLAS™ Gauge Kit - Black Face | Fits 6", 10", 12" & 14" Models |
| FAGK-1SS-DP | ATLAS™ Gauge Kit - SS Face | Fits 4" & 8" Models |
| FAGK-2SS-DP | ATLAS™ Gauge Kit - SS Face | Fits 6", 10", 12" & 14" Models |



Z-LOCK® Manual Jack Plates

- Provides Maximum Strength
- Prevents Side Slippage and Movement
- Easily Adjusts Up or Down with Center Bolt
- 6061-T6 1/2" Aluminum Material for Strength
- 300HP Max
- Vertical Rise - 5"

| Product Number | Description | Setback |
|----------------|-------------------|---------|
| JPZ-4-DP | Z-LOCK Jack Plate | 4" |
| JPZ-6-DP | Z-LOCK Jack Plate | 6" |
| JPZ-8-DP | Z-LOCK Jack Plate | 8" |
| JPZ-10-DP | Z-LOCK Jack Plate | 10" |
| JPZ-12-DP | Z-LOCK Jack Plate | 12" |

ATLAS® Hot Shot™ Hole Shot Plates

- Models to fit all ATLAS™ Jacks
- Provides Improved Hole Shot
- Reduces Water Drag at Take Off

| Product Number | Description |
|-----------------|--|
| AHJHSP-4V-DP | Fits ATLAS™ AHJ-4V-DP - 4" |
| AHJHSP-6V-DP | Fits ATLAS™ AHJ-6V-DP - 6" |
| AHJHSP-8V-DP | Fits ATLAS™ AHJ-8V-DP - 8" |
| AHJHSP-T-8V-DP | Fits ATLAS™ AHJ-8V-DP - 8" - with transducer cut out |
| AHJHSP-10V-DP | Fits ATLAS™ AHJ-10V-DP - 10" |
| AHJHSP-T-10V-DP | Fits ATLAS™ AHJ-10V-DP - 10" - with transducer cut out |
| AHJHSP-12V-DP | Fits ATLAS™ AHJ-12V-DP - 12" |
| AHJHSP-T-12V-DP | Fits ATLAS™ AHJ-12V-DP - 12" - with transducer cut out |
| AHJHSP-14V-DP | Fits ATLAS™ AHJ-14V-DP - 14" |

Z-LOCK® Hole Shot Plates

- Models to fit all Z-LOCK Jacks
- Provides Improved Hole Shot
- Reduces Water Drag at Take Off

| Product Number | Description | Fits |
|----------------|---------------------------|-----------|
| JPZHSP-6 | Hot Shot™ Hole Shot Plate | JPZ-6-DP |
| JPZHSP-8 | Hot Shot™ Hole Shot Plate | JPZ-8-DP |
| JPZHSP-10 | Hot Shot™ Hole Shot Plate | JPZ-10-DP |

ATLAS® MICRO JACKER®

- Perfect for Shallow Water Skiffs and Flat Boats
- Lightweight - 23 lbs
- Smallest Footprint Available - 14 5/8" x 11-1/2" H
- Fast Actuator - 8 Seconds Top to Bottom
- 115 HP Max and 425 lbs Max
- Optional Clamp-on Motor Adapter

| Product Number | Description |
|----------------|-------------------------------------|
| AHJM-4-DP | ATLAS MICRO JACKER |
| AHJM-CMA-DP | MICRO JACKER Clamp-on Motor Adapter |
| ELCT0163 | Replacement Actuator (Model #7342) |
| 7014G | Replacement Wiring Harness |

*ATLAS MICRO JACKER NOT COMPATIBLE WITH ANY GAUGE KIT

Pro HI-JACKER® Jack Plates

- High Strength Aluminum - 3/8" Thick
- One-Piece Design - Top Adjust
- Locking Bars Allow One Wrench Adjust
- Maximum 175HP Outboards
- 4" Vertical Adjustment

| Product Number | Description |
|----------------|--|
| JP-6PW-DP | Pro HI-JACKER Jack Plates - 6" setback (minimum) |



HI-JACKER® Jack Plate

- 3/8" Aluminum - Two Piece Design
- Dual Stainless Steel Adjustment Rods
- Maximum 150HP Outboards
- 6" Setback - 4" Vertical Lift

| Product Number | Description |
|----------------|----------------------------|
| JP-1A-DP | HI-JACKER Fixed Jack Plate |



HI-JACKER® Fixed Jack Plate

- Solid Aluminum Extrusion
- 3 - Engine Mount Holes - 2 - Transom Mount Holes
- Total Vertical lift of 5-1/2" - 4" Setback

| Product Number | Description |
|----------------|--|
| JP-4FA-DP | HI-JACKER Fixed Jack Plate - Max 150HP |
| JP-4FAHD-DP | HI-JACKER Fixed Jack Plate - Max 300HP |

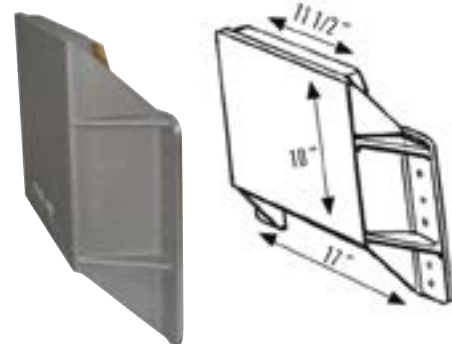

MINI JACKER®

- "Clamp Style" Small Outboard Jack Plate
- Cast Aluminum Bracket
- Marine Grade Wood Transom Block
- 4" Setback - 3" Vertical
- Max Wt - 150lbs - Max HP-35

| Product Number | Description |
|----------------|----------------------------------|
| MJ-1-DP | MINI JACKER - for Outboards Only |



Bolt Kit for Jack Plates

- For Mounting Outboards to Plate
- Kit Contains:
 - 4 each 1/2" x 2-3/4" Stainless Steel Long Bolts
 - 4 each 1/2" x lock nuts - Brass with Nylon Insert
 - 8 each 1/2" flat washers - Stainless Steel

| Product Number | Description |
|----------------|--|
| BK-1-DP | Brass Nut w/ nylon insert - Fine Thread - 1/2" -20 |

Emergency Re-boarding Ladder



- Easily Rotates and Drops Down Into Ladder Position
- Meets NMMA Regs for Re-boarding Ladders
- Strong All-Aluminum Design
- Snaps Up Securely into Slot When not in Use
- Non-slip Material on Both Steps

| Product Number | Description |
|----------------|--|
| EBL-1-DP | Re-boarding Ladder - Fits All Outboards - Port Side |
| EBL-3 | Re-boarding Ladder - Fits All Outboards - Port Side for Dual Power |



FFTB-1-DP



FFTB-2-DP

FINGERFLEX® Blinker Trim

The Ultimate in Trim Control for Hydraulic Helms

- Operates Engine Trim and/or Jack Plates
- Easy Installation
- Fits Hydraulic & Tilt Steering

| Product Number | Description |
|----------------|-------------------|
| FFTB-1-DP | FINGERFLEX Single |
| FFTB-2-DP | FINGERFLEX Dual |

Steering Wheel Trim Control

Not for Use with Hydraulic Steering



- Rugged Urethane Coiled Cord
- Weatherproof Rubber Booted Switches
- Mount Easily to Steering Wheel Spokes

| Product Number | Description |
|----------------|-------------------------------------|
| ST-1-DP | Steering Wheel Trim Control - 50AMP |



Transom Trim Control

- Puts Tilt & Trim Control Anywhere
- Weather Resistant Control Switches
- Can Also Operate Power Jack Plates

| Product Number | Description |
|----------------|-------------------------------|
| TTC-1-DP | Transom Trim Control - 50 AMP |



HOT TRIM® Floor Mounted Trim Control

- Foot Operated Tilt & Trim Control
- Pre-wired Matte Black Unit
- Weather Resistant Control Switches

| Product Number | Description |
|----------------|---|
| HT-1-DP | HOT TRIM Floor Mounted Trim Control - 50AMP |



Trim Handle

- Puts Tilt & Trim Control Directly Onto Throttle Lever
- Weather Resistant 50 AMP Switches
- Fits pre-1979 OMC Control Handles

| Product Number | Description |
|----------------|----------------------|
| EJT-1-DP | Trim Handle - 50 AMP |

HOT FOOT® Foot Throttle

Number ONE Throttle on the Market for Over 20 Years



- Provides Added Safety & Performance
- All Cast Aluminum - Stainless Steel Hardware
- Nylon & Teflon Bushings on all Critical Pivot Points
- Patented Idle Stop for FICHT & Optimax Engines
- Accepts All Engine Manufacturer Throttle Cables
- Cable not Included

| Product Number | Description |
|----------------|---|
| HF-1-DP | Universal Model - Fits All Marine Engines |
| HFS-1-DP | Replacement Spring (all models) |

HOT FOOT® Pro Top Load Foot Throttle



- Improved Safety & Throttle Control
- Topside Cable Connections
- Patented Idle Stop for FICHT & Optimax
- Stainless Steel Hardware with Teflon Bushings
- Cable not Included

| Product Number | Description |
|----------------|---|
| HF-1T-DP* | Fits Johnson, Evinrude, Mercury & Mariner |
| HF-1CT-DP | Fits Honda, Yamaha, Chrysler & Suzuki |
| HFS-1-DP | Replacement Spring (all models) |

*COMPATIBLE WITH THE 3.8L V6 AND 4.6L V8 PRO XS

HOT FOOT® Slide Mount



- Easy Adjustment of HOT FOOT
- Stainless Steel Fasteners & Release Pin
- Allows 5" of Slide Adjustment

| Product Number | Description |
|----------------|----------------------|
| HFM-1-DP | HOT FOOT Slide Mount |



Transom Wedges

- Fits All Standard B.I.A. Bolt Patterns
- Full Contact Between Engine & Transom
- 2-1/4" W - 11-1/4" L - 1-1/16" to 3/16" Thickness
- Cast Aluminum

| Product Number | Description |
|----------------|---|
| TW-2-DP | Transom Wedges - 1 Pair - 5 Degree Negative Tuck |
| TW-3-DP | Reverse Transom Wedge - 1 Pair - 5 Degree Positive Tilt |



CMC® Wedges/Set Back Spacers

- 2 Degree Wedges Provide Extra Positive or Negative Trim
- Designed to be Stacked Together to Act as Set Back Spacers
- 1/2" x 4" x 11 1/4" Size

| Product Number | Description |
|----------------|------------------------------------|
| 20122 | 2 Degree Reversible Transom Wedges |



Replacement Skegs

- Solid Cast Aluminum
- Welds to Lower Units
- Easily Cut to Shape

| Product Number | Description | A | B | C | D |
|----------------|-------------|--------|--------|---------|---------|
| RS-1-DP | OMC V6 | 5-1/2" | 6" | 10-1/4" | 9" |
| RS-2-DP | OMC V4 | 4-1/2" | 5-3/4" | 9-1/2" | 10" |
| RS-3-DP | OMC 40-80HP | 4" | 4-1/4" | 7-1/2" | 7" |
| RS-4-DP | Mercury V6* | 3-1/2" | 6-1/2" | 9-1/4" | 10-1/2" |

*Mercury V6 Outboards and Mercruiser Stern Drives



Torque Tab

- Counters Torque Pressure on Wheel
- Easy to Install
- Cast Aluminum - Stainless Hardware

| Product Number | Description |
|----------------|-------------|
| TAB-1-DP | Torque Tab |



Saf-T-Stop™ Ignition Kill Switches

- Meets All Requirements of Emergency Stop Switches
- Coiled Lanyard
- Isolated Circuits on Dual Units to Prevent Feedback
- Mounts Anywhere - Requires 1-1/2" Hole

| Product Number | Description |
|----------------|--|
| KS-1-DP | Saf-T-Stop™ Ignition Kill Switch - Single Outboard |
| KS-2-DP | Saf-T-Stop™ Ignition Kill Switch - Single I/O |
| KS-12 | Saf-T-Stop™ Ignition Kill Switch - Dual Outboard |
| KS-22-DP | Saf-T-Stop™ Ignition Kill Switch - Dual I/O |
| L-4-DP | Saf-T-Stop™ Ignition Kill Switch - Replacement Lanyard |

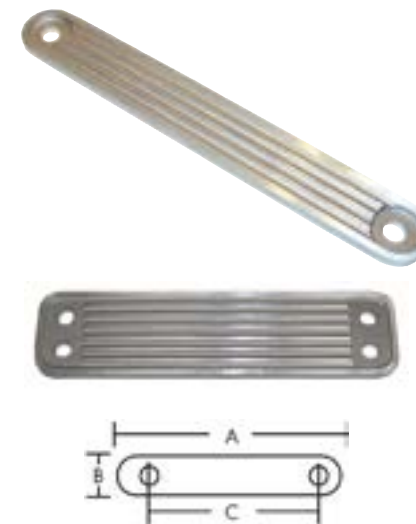

Transom Support Plates

- Distributes Stress of Engine Bolts
- High Quality Cast Aluminum
- All Plates 3/8" Thick
- Call for Customizing Program

| Product Number | Description | A | B | C |
|----------------|--------------------------------------|---------|--------|---------|
| TSP-1-DP | Top Bolt Holes - Standard | 15" | 2" | 13" |
| TSP-2-DP | Lower Bolt Holes - Standard | 12" | 2" | 10" |
| TSP-7-DP | For Yamaha and Verado - 4 Bolt Holes | 15-1/4" | 3-3/4" | 12-3/8" |



Transom Washer Plates

- Made of 3/8" 6061 T6 extruded alloy aluminum
- Eliminates bolts "biting" into transoms
- Distributes loads on high performance engines
- Hole center
 - Top plate 12 7/8"
 - Bottom plate 9 7/8"

| Product Number | Description |
|----------------|---------------------|
| #20022 | Top Washer Plate |
| #20032 | Bottom Washer Plate |



Custom Washer Plates

- Made of 3/8" 6061 T6 extruded alloy aluminum
- Top washer can be custom engraved with minimum order
- Up to 16 characters can be engraved

| Product Number | Description |
|----------------|----------------------|
| #20000 | Custom Washer Plates |



Position Indicator Gauge Kit

- Sealed and drip proof
- Mounts in the dash for safe and convenient height determination
- Indicator features an up and down toggle switch

| Product Number | Description |
|----------------|------------------------------|
| #6077 | Position Indicator Gauge Kit |



Transom Trim Control

- Puts Tilt & Trim Control Anywhere
- Weather Resistant Control Switches
- Can Also Operate Power Jack Plates

| Product Number | Description |
|----------------|-------------------------------|
| TTC-1-DP | Transom Trim Control - 50 AMP |



Hydraulic POWER-LIFT® Transom Jacks

Ideal for high speed positioning of outboard motor

- PL-65HS will raise V-6 300 HP in approx 8 secs
- PL-65 has been in the market since 1982

| Product Number | Description |
|-------------------|---------------|
| 5.5" MODEL | |
| PL-65HS | |
| 65301 | with gauge |
| 65302 | without gauge |

| Product Number | Description |
|-------------------|---------------|
| 5.5" MODEL | |
| PL-65* | |
| 65001 | with gauge |
| 65002 | without gauge |

| Product Number | Description |
|--------------------|---------------|
| 6" HD MODEL | |
| PL-65* | |
| 65501 | with gauge |
| 65502 | without gauge |

| Product Number | Description |
|-------------------|---------------|
| 10" MODEL | |
| PL-65-10HS | |
| 61301 | with gauge |
| 61302 | without gauge |

| Product Number | Description |
|------------------|---------------|
| 10" MODEL | |
| PL-65-10 | |
| 61001 | with gauge |
| 61002 | without gauge |

*MOUNTING HARDWARE INCLUDED WITH CMC LIFTS. *THE MODEL PL-65 IS RATED V-6 AND SMALLER MOTORS. NOT DESIGNED FOR V-8 MOTORS OR RACING APPLICATIONS.





Manual Power-Lift Transom Jacks

- One piece design
- Made of 6061 T6 extruded aluminum alloy
- Stainless steel fasteners for maximum strength and durability
- Centrally located adjustment screw for positive alignment
- 5" Vertical adjustment

| Product Number | Description |
|----------------|--------------------------------|
| 61012 | 10" Set Back - Manual Model |
| 65012 | 5 1/2" Set Back - Manual Model |
| 65013 | 2" Set Back - Manual Model |
| 65512 | 5 3/4" HD Manual Model |



Two Piece Design

- Adjustable manual has 5" of slot adjustment at the motor mounting bracket and 1/2" inches of adjustment at transom bracket

| Product Number | Description |
|----------------|-----------------|
| 55012 | 5 1/2" Set Back |
| 40012 | 4" Set Back |

NOTE: ML-65 AND THE 4" & 5 1/2" SET BACK PLATES ARE RATED V-6



7" Static Set Back Plate

- Has 1 1/2" of adjustment at the transom bracket
- 1" of adjustment on the motor bracket
- Dimension from top of transom to top of motor side - 3 1/2"

| Product Number | Description |
|----------------|--------------------------|
| 70012* | 7" Static Set Back Plate |



9" Static Set Back Plate

- 1 1/2" of adjustment at the transom bracket
- 1" of adjustment on the motor bracket
- Dimension from top of transom to top of motor side - 3 1/2"

| Product Number | Description |
|----------------|--------------------------|
| 90012* | 9" Static Set Back Plate |



5" Vertical Extension

- Allows the motor to be mounted 5" higher than the standard mounting on transom
- A must for conversion from prop to jet drive

| Product Number | Description |
|----------------|-----------------------|
| 50012* | 5" Vertical Extension |



2 1/2" Static Set Back Plate

- 1 1/2" of adjustment at the transom bracket
- Most commonly used in conjunction with manual or hydraulic Power-Lift

| Product Number | Description |
|----------------|------------------------------|
| 65213* | 2 1/2" Static Set Back Plate |

Transom Jack Specifications

| ITEM | DESCRIPTION | HP RATING | TRAVEL | SET BACK | OPERATION | DIMENSIONS |
|--------|-----------------|-----------------|--------|----------|--------------------|---------------------------------|
| 61002 | PL-65-10 | up to V-6** | 5" | 10" | 12V Elec Hydraulic | 18-1/8" W x 16 1/2" H |
| 65002 | PL-65 | up to V-6** | 5" | 5 1/2" | 12V Elec Hydraulic | 18-1/8" W x 16 1/2" H |
| 65213* | 2-1/2" Set Back | up to V-6** | 1-1/2" | 2 1/2" | Static | 15-1/8" W x 13-5/8" H |
| 65012 | ML-65 | up to V-6** | 5" | 5 1/2" | Manual | 18-1/8" W x 15 1/2" H |
| 61012 | ML-65-10 | up to V-6** | 5" | 10" | Manual | 18-1/8" W x 15 1/2" H |
| 55012 | 2-PC | up to V-6 | 5" | 5 1/2" | Manual | 18-1/8" W x 15 1/2" H (Mounted) |
| 40012 | 2-PC | up to V-6 | 5" | 4" | Manual | 18-1/8" W x 15 1/2" H (Mounted) |
| 70012* | Static Set Back | up to V-6** | 3 1/2" | 7" | Static | 18-1/8" W x 15 1/2" H (Mounted) |
| 90012* | Static Set Back | up to V-6** | 5 3/4" | 9" | Static | 18-1/8" W x 15 1/2" H (Mounted) |
| 50012 | 5" Vertical Ext | up to V-6 | 5" | 1/2" | Static | 5" W x 20 1/2" H (Mounted) |
| 65501 | PL-65 HD | up to V-8/400HP | 5" | 6" | Hydraulic | 18-1/8" W x 16 1/2" H |
| 65502 | PL-65 HD | up to V-8/400HP | 5" | 6" | Hydraulic | 18-1/8" W x 16 1/2" H |
| 65512 | ML-65 HD | up to V-8/400HP | 5" | 6" | Manual | 18-1/8" W x 15 1/2" H |

*MOUNTING HARDWARE INCLUDED **RATED FOR 4.6L V-8 PRO XS

Electric Hydraulic Tilt N' Trim

PT-130 FEATURES

- Rated for 130 HP and Smaller Motors
- 6" Set Back to enhance boat stability and performance
- 20° of trim and a total of 90° of tilt and trim
- 1/2" 6061 T6 Extruded aluminum construction with SS fasteners
- Electric hydraulic actuator rated at 7853 lbs of thrust
- Four SS motor mounting bolts included

| Product Number | Description |
|----------------|---------------|
| 13001 | with gauge |
| 13002 | without gauge |

PT-35 FEATURES

- Rated for 35 HP and Smaller Motors
- 5 1/2" Set back to enhance boat stability and performance
- 84° of trim and tilt
- 1/4" 6061 T6 extruded aluminum construction with SS fasteners
- Electric hydraulic actuator rated at 7853 lbs of thrust
- Accommodates clamp-on/bolt-on motors without the need of an adapter
- Weighs only 24 pounds

| Product Number | Description |
|----------------|---------------------------------|
| 52100 | Electric Hydraulic Tilt N' Trim |



Transom Clamp Motor Adapter

- Made for quick and easy installation
- For installation of motors mounted with transom clamps

| Product Number | Description |
|----------------|-----------------------------|
| 13022 | Transom Clamp Motor Adapter |



Transom Spacer for Pontoon Boat

- The transom spacers are 1" thick allowing you to mount the PT-130 with the 1/2" to 3/4" lip around the transom

| Product Number | Description |
|----------------|---------------------------------|
| 13032 | Transom Spacer for Pontoon Boat |



CMC® Breakaway Unit

- Rated for outboard motors up to a maximum 130 HP
- Mounted between the boat transom and the outboard motor
- It allows small boats and motors to slide over submerged logs
- Designed to minimize damage to the outboard motor
- The unit is pre-drilled with the standard B.I.A hole pattern

| Product Number | Description |
|----------------|--------------------|
| 13003 | CMC Breakaway Unit |

NOTE: DESIGNED FOR ENCOUNTERS WHILE RUNNING AT SPEEDS OF 5MPH IN THE FORWARD DIRECTION

Tilt N' Trim Specifications

| ITEM | DESCRIPTION | HP RATING | TRAVEL | SET BACK | OPERATION | MATERIAL | FASTENERS | WEIGHT |
|-------|-------------------|----------------|-----------------|----------|--------------------|-----------------------|-----------------|--------|
| 13001 | PT-130 With gauge | 10HP to 130HP | 90° Trim & Tilt | 6" | 12V Elec Hydraulic | Extruded 6061-T6 Alum | Stainless Steel | #40 |
| 13002 | PT-130 w/o gauge | 10HP to 130HP | 90° Trim & Tilt | 6" | 12V Elec Hydraulic | Extruded 6061-T6 Alum | Stainless Steel | #39 |
| 52100 | PT-35 | 35HP & Smaller | 84° Trim & Tilt | 5 1/2" | 12V Elec Hydraulic | Extruded 6061-T6 Alum | Stainless Steel | #24 |

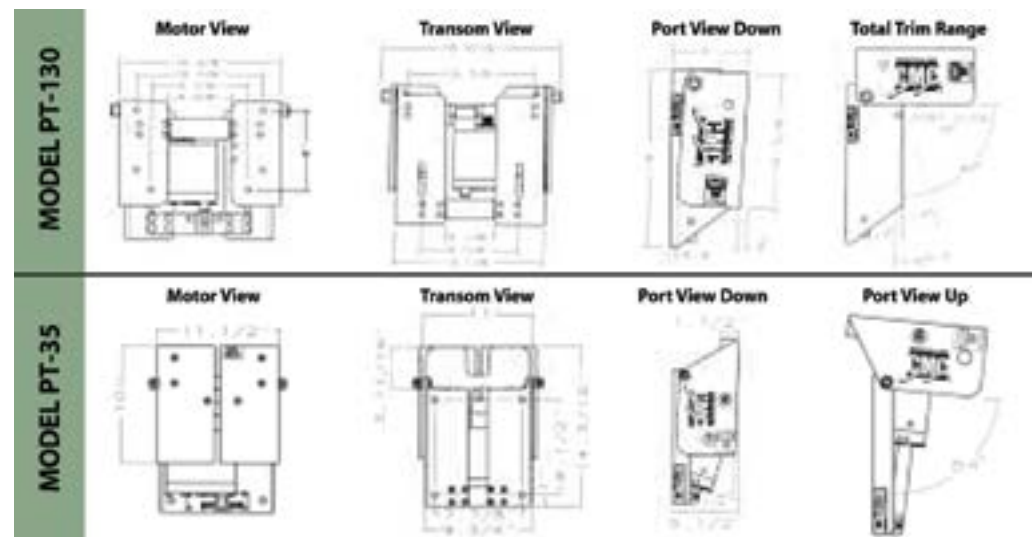

NOTE: THE INSIDE DIMENSION OF THE MOTOR MOUNTING AREA OF THE PT-35 IS 11". BEFORE ORDERING, PLEASE MAKE SURE THAT THE MAXIMUM WIDTH OF THE CLAMP MOUNTING FEET AND/OR MOUNTING BOLTS OF THE MOTOR THAT MUST FIT INTO THIS AREA DOES NOT EXCEED THE 11" LIMIT. REFER TO THE TRANSOM VIEW DRAWINGS. MOUNTING BOLTS ARE NOT INCLUDED WITH THE PT-35.



Hatches, Plates, & Lids



Anchor Handle Locks

- Easy Grip “Two Finger” Handle
- For Lids up to 3/4” Thick
- Fits 2-3/8” to 2-1/2” Hole
- Waterproof “O” Ring Seals

| Product Number | Description | Body Color | Handle Color |
|----------------|-----------------------------|------------|--------------|
| AL-1 -DP | Locking | Black | Black |
| AL-2-DP | Locking | White | White |
| ALC-1 -DP | Locking | Black | Chrome |
| ALCN-1-DP | Non-Locking | Black | Chrome |
| ALC-2-DP | Locking | White | Chrome |
| ALCN-2-DP | Non-Locking | White | Chrome |
| ALS-1 | Anchor Lock Mounting Spacer | Black | |

| Cams/Zinc | Description | A (in) | B (in) |
|-----------|--------------------------------|----------|--------|
| CAM-ZA | Straight | 2 - 1/4" | |
| CAM-ZCXL | Offset | 3 1/4" | 1" |
| KEY-2 | Replacement Key for ALL Models | | |



Designer Series™ Access Hatches

- Cam Style Locks Hold Lid Securely
- Positive Lid Seal for Water Tight Fit
- Stainless Steel Hinges
- Height Above Deck - 5/8”

| Non-Locking | Locking | Outside | Inside | Cut-Out |
|------------------|----------------|-------------------|-------------------|-------------------|
| HDSS-0714-"X"-DP | HDSSL-0714-"X" | 7-1/2" x 14-1/4" | 4-5/8" x 11-1/4" | 5-1/8" x 11-7/8" |
| HDSS-1115-"X"-DP | HDSSL-1115-"X" | 11" x 15" | 7-5/8" x 11-5/8" | 8-1/4" x 12-1/8" |
| HDSS-1119-"X"-DP | HDSSL-1119-"X" | 10-7/8" x 18-7/8" | 7-5/8" x 15-1/2" | 8-1/4" x 16-1/8" |
| HDSS-1317-"X"-DP | HDSSL-1317-"X" | 12-7/8" x 16-7/8" | 9-5/8" x 13-1/2" | 10-1/8" x 14-1/8" |
| HDSS-1324-"X"-DP | HDSSL-1324-"X" | 12-7/8" x 23-3/4" | 9-5/8" x 20-1/2" | 10-1/8" x 21-1/8" |
| HDSS-1330-"X"-DP | HDSSL-1330-"X" | 12-7/8" x 29-3/4" | 9-5/8" x 26-3/8" | 10-1/8" x 27" |
| HDSS-1620-"X" | | 16" x 20" | 12-5/8" x 16-5/8" | 13-1/8" x 17" |

Non-Locking With Deck Seal

| | | | |
|------------------|-------------------|------------------|-------------------|
| HDSS-1119-1-DS | 10-7/8" x 18-7/8" | 7-5/8" x 15-1/2" | 8-1/4" x 16-1/8" |
| HDSS-1317-"X"-DS | 12-7/8" x 16-7/8" | 9-5/8" x 13-1/2" | 10-1/8" x 14-1/8" |
| HDSS-1324-"X"-DS | 12-7/8" x 23-3/4" | 9-5/8" x 20-1/2" | 10-1/8" x 21-1/8" |
| HDSS-1330-1-DS | 12-7/8" x 29-3/4" | 9-5/8" x 26-3/8" | 10-1/8" x 27" |

Removable Door

| | | | |
|-------------------|-------------------|------------------|-------------------|
| HDSS-1013-"X"-REM | 10" x 13" | 6-3/4" x 9-3/4" | 7-1/8" x 10-1/8" |
| HDSS-1119-"X"-REM | 10-7/8" x 18-7/8" | 7-5/8" x 15-1/2" | 8-1/4" x 16-1/8" |
| HDSS-1317-"X"-REM | 12-7/8" x 16-7/8" | 9-5/8" x 13-1/2" | 10-1/8" x 14-1/8" |
| HDSS-1324-"X"-REM | 12-7/8" x 23-3/4" | 9-5/8" x 20-1/2" | 10-1/8" x 21-1/8" |

"X" DENOTES COLOR CODE: 1=BLACK 2=POLAR WHITE 3=SAND SHELL 7=LIGHT GRAY



Deck Lid Slam Latches

- Web strap pull release with 32" strap
- Unit ships complete with striker
- Models to orient in 4 directions

| Product Number | Description |
|----------------|-----------------------------|
| DLSL-1N | Deck Lid Slam Latch - North |
| DLSL-1S | Deck Lid Slam Latch - South |
| DLSL-1E | Deck Lid Slam Latch - East |
| DLSL-1W | Deck Lid Slam Latch - West |



Nautical Slam Latches

- Low Profile Oval Design
- UV Stable - Corrosion Resistant
- Stainless Steel Striker Plate
- Fits 2" Round Hole

| Product Number | Description | Color |
|----------------|---------------|-------|
| NFSL-5-1-DP | 1/16" to 7/8" | Black |
| NFSL-5-2-DP | 1/16" to 7/8" | White |



SURE-SEAL® Access Hatches

- Easy Access to Horizontal or Vertical Storage
- Watertight, Dual seals - Lid and Frame
- 180 Degree Door Opening

| Non-Locking Models | Locking Models | Outside | Inside | Cut-Out |
|--------------------|------------------|-------------------|------------------|-------------------|
| HAT-1115-"X"-DP | HATL-1115-"X"-DP | 10-3/4" x 15" | 7-3/8" x 11-1/4" | 8-3/4" x 12-5/8" |
| HAT-1317-"X"-DP | HATL-1317-"X"-DP | 12-7/8" x 16-7/8" | 9-5/8" x 13-1/2" | 10-1/8" x 14-1/8" |
| HAT-1324-"X"-DP | HATL-1324-"X"-DP | 13" x 23-1/4" | 9-1/2" x 19-5/8" | 11" x 20-7/8" |
| HAT-1330-"X"-DP | HATL-1330-"X"-DP | 13-1/8" x 30-7/8" | 9-3/4" x 27" | 11 x 28-1/4" |

"X" DENOTES COLOR CODE: 1=BLACK 2=POLAR WHITE 3=SAND SHELL



Earth Magnetic Latches

- Powerful Magnetic Attraction
- Holds Lids and Doors Securely
- Encased in Plastic - Won't Rust or Corrode

| Product Number | Description |
|----------------|-------------------------------|
| MAGHL-2-DP | Earth Magnetic Latch - 1 pair |



Molded Glove Box

Black

- Stainless Steel Lid
- Locking Latch
- Dual USB Connection

| Product Number | Outside Dim | Inside Dim | Cut-Out Dim |
|----------------|------------------------|-----------------------|---------------|
| GF4-B-SS | 6.25" x 5.9375" x 6.5" | 4.75" x 4.375" x 6.5" | 4.75" x 4.75" |



Quick Release Deck Plate

- Cam Hatch Holds Secure
- Gripper in Lid Prevents Rotation
- Easy Opening and Closing

| Product Number | Outside Dim | Inside Dim | Cut-Out Dim |
|----------------|-------------|------------|-------------|
| DPCAM-6-"X"-DP | 8" | 5-1/8" | 6-1/4" |
| DPCAM-8-"X"-DP | 10" | 7-1/8" | 8-1/4" |

"X" DENOTES COLOR CODE: 1 = BLACK 2 = POLAR WHITE 3 = SAND SHELL



Designer Series™ Glove Boxes

- Cam Lock - Holds lid securely
- Positive Lid Seal for Water Tight
- Stainless Steel Hinges
- Push Button Lock with Lift Tab

| Product Number | Description | Outside Dim | Inside Dim | Cut-Out Dim |
|-------------------|-------------|----------------|--------------------|----------------|
| GDSS4-0714-"X"-DP | Non-Locking | 7-1/2"W x 14"L | 4-5/8"W x 11-1/4"L | 5-1/2"W x 12"L |
| GDSLBP4-0714-"X" | Locking | 5-1/2" Deep | | |

"X" DENOTES COLOR CODE: 1 = BLACK 2 = POLAR WHITE



Low Profile Twist-Out Deck Plates

- Quick Twist-Out Lid
- Smooth Low Profile Lid - Overlaps Frame
- "O" Ring for Watertight Design

| Textured | Smooth | Description | Outside Dim | Cut Out |
|----------------|-----------------|-------------|-------------|---------|
| DPSLP-4-"X"-DP | DPSLP-4S-"X"-DP | 4" | 5-5/8" | 4-1/2" |
| DPSLP-5-"X"-DP | DPSLP-5S-"X"-DP | 5" | 6-7/8" | 5-1/2" |
| DPSLP-6-"X"-DP | | 6" | 8" | 6-1/4" |
| DPSLP-8-"X"-DP | | 8" | 10" | 8-1/4" |

"X" DENOTES COLOR CODE: 1 = BLACK 2 = POLAR WHITE 3 = SAND SHELL (available in select products)



Designer Series™ Tackle Centers

Locking Versions Available

| Product Number | Description |
|------------------|--|
| TDSS-0714-2T-"X" | 7" x 14" Tackle Center - Includes (2) 3600 Trays - 10" Deep |
| TDSS-1115-3T-"X" | 11" x 15" Tackle Center - Includes (3) 3600 Trays - 10" Deep |
| TDSS-1317-4T-"X" | 13" x 17" Tackle Center - Includes (4) 3600 Trays - 10" Deep |

"X" DENOTES COLOR CODE: 1 = BLACK 2 = POLAR WHITE



SURE-SEAL® Tackle Tray Boxes

- Vacuum Formed Tackle Centers
- Includes SURE-SEAL Hatch
- Popular Plano Style Trays

| Product Number | Description |
|---------------------|---|
| TBOX-1115-3T-"X"-DP | Box with 11" x 15" Hatch - Includes (3) Trays - 9" Deep |

"X" DENOTES COLOR CODE: 1P = BLACK 2P = POLAR WHITE 3P = SAND SHELL



Designer Series™ Vertical Access

Vertical Access Door with Vent

- Slam Latch for Easy Opening and Closing
- Slotted Vent for Air Flow
- Stainless or Molded Latches Available

| Product Number | Outside Dim | Inside Dim | Cut-Out Dim |
|------------------|-------------|-------------------|---------------|
| HDSS-1620-"X"-LV | 16" x 20" | 12-5/8" x 16-5/8" | 13-1/8" x 17" |

"X" DENOTES COLOR CODE: 2 = POLAR WHITE 3 = SAND



SURE-SEAL® Deck Plates

- Watertight - Lid Overlaps Frame
- Positive "O" Ring Seal
- Total UV & Chemical Stability

| Product Number | Screw-Out Style | Pry-Out Style | Outside Dim | Inside Dim | Cut Out |
|----------------|-----------------|---------------|-------------|------------|---------|
| DPS-4-"X"-DP | | | 5-3/4" | 4" | 4-1/2" |
| DPS-6-"X"-DP | | DPP-6-"X"-DP | 8" | 6" | 6-1/4" |
| DPS-8-"X"-DP | | DPP-8-"X"-DP | 10" | 8" | 8-1/4" |

"X" DENOTES COLOR CODE: 1 = BLACK 2 = POLAR WHITE 3 = SAND SHELL JAVA = LIGHT TAN (available in select products)



SURE-SEAL® Oval Deck Plates

- Covers the Space of Two Deck Plates
- Watertight Pry-Out Lid Overlaps Frame
- Quick & Easy Access to Valves, Batteries or Fire Extinguishers

| Product Number | Outside Dim | Inside Dim | Cut-Out Dim |
|------------------|------------------|------------------|------------------|
| DPOVAL-6D-"X"-DP | 15-3/8" x 8-1/3" | 13-1/8" x 6-1/8" | 14-1/8" x 7-1/8" |

"X" DENOTES COLOR CODE: 1 = BLACK 2 = POLAR WHITE 3 = SAND



Designer Series™ Screw Down Deck Plates

- Tough Non-Corrosive Poly Material
- Textured Top-Smooth Tapered Edges

| Black | White | Description | Dimensions |
|--------------|--------------|-------------|------------|
| DSSDP-1-1-DP | DSSDP-1-2-DP | 6" | 4-1/2" |
| DSSDP-2-1-DP | DSSDP-2-2-DP | 8" | 6-1/4" |



Screw Down Deck Plates

| Black | Off-White | Fish White | Outside Dim |
|----------|-----------|------------|-------------|
| SDP-1-DP | SDP-1W-DP | SDP-1FW-DP | 5-5/8" |
| SDP-2-DP | SDP-2W-DP | SDP-2FW-DP | 8" |
| SDP-3-DP | | SDP-3FW-DP | 10" |



SURE-SEAL® VERSATUBE® Low Profile

- New, Lower Profile Deck Plate Storage Compartment
- Larger 5" Diameter for More Room
- Quick Open, Quarter-Turn Lid

| Product Number | Description |
|----------------|-----------------|
| VTLP-8-1 | 8" Deep - Black |
| VTLP-8-2 | 8" Deep - White |



Lid & Hatch Support Springs

- Stainless Steel Spring
- Supports 10 to 20 lb. Lids

| Product Number | Dimensions | Description | Supports |
|----------------|------------------|------------------------|----------|
| LS-2-DP | 7/16" x 8-1/2" L | Molded Nylon Ends | 10lbs |
| LS-2C-DP | 7/16" x 8-1/2" L | LS-2 w/Restraint Cable | 10lbs |
| LS-3-DP | 7/16" x 8-1/2" L | Offset Stainless Steel | 10lbs |
| HS-1 | 5/8" x 12" L | Molded Nylon Ends | 20lbs |



Lid Lifts

- Bottom Cup Prevents Water from Entering Box
- Large 3-Finger Opening on LLR's
- Easy to Install

| Product Number | Outside Dim | Hole Size |
|----------------|-----------------|------------|
| LL-1 | 2-3/4" x 2-3/4" | 2-1/8" |
| LLR-1 | 3-1/2" x 2-1/4" | 2ea 1-1/2" |



Door Restraint Straps

- Restrains Doors, Hatches & Lids
- PVC Coated Stainless Steel Cable
- Stainless Steel "Eye" Ends
- Supports up to 250lbs, 750lbs for Heavy Duty

| Product Number | Heavy Duty | Description | Length |
|----------------|------------|----------------------|--------|
| DRS-4 | | Door Restraint Strap | 4" |
| DRS-5 | | Door Restraint Strap | 5" |
| DRS-7 | | Door Restraint Strap | 7" |
| DRS-9 | | Door Restraint Strap | 9" |
| DRS-1-DP | DRS-1HD | Door Restraint Strap | 13" |
| DRS-16 | DRS-16HD | Door Restraint Strap | 16" |
| DRS-20 | | Door Restraint Strap | 20" |

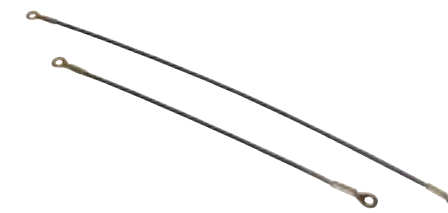



Plumbing & Drain



PRO-AIR SYSTEM® Livewell Aeration

- Dual Outlets Can Aerate Two Livewells at Once
- 12 Volt DC Pump is Potted & Waterproof
- Fine Mesh Screen or Air Stones
- Pump Capacity - Approx. 30 Gals

| Product Number | Description |
|----------------|----------------------------------|
| PAS-1-DP | Complete Kit - With Air Stones |
| PAS-2 | PAS-1 - No Switch |
| PAP-1 -DP | Pump Only |
| T-1 | System Tubing - 500' Roll - 1/8" |



EZ-Pumps™

- UV Stable and Poly Material
- Easy Installation - No Drilling or Running Hoses
- Prevents Livewell System Air Lock

| Product Number | Description | Length | Intake | Size | Color |
|----------------|-------------|--------|--------------|--------|-------|
| EZ-BLK-1-DP | EZ Pump | 4-3/4" | 1" to 3-1/2" | Long | Black |
| EZ-WHT-1DP | EZ Pump | 4-3/4" | 1" to 3-1/2" | Long | White |
| EZ-SND-1 | EZ Pump | 4-3/4" | 1" to 3-1/2" | Long | Sand |
| EZ-BLK-2-DP | EZ Pump | 3-3/8" | 1" to 2-1/2" | Medium | Black |
| EZ-WHT-2-DP | EZ Pump | 3-3/8" | 1" to 2-1/2" | Medium | White |



MAX-AIR™ Livewell Venturi

- Injects Air into Livewell
- Fits 3/4" Hose

| Product Number | Description |
|----------------|--|
| MAV-2 | MAX-AIR™ Venturi Fitting Only |
| MAV-2K-DP | MAX-AIR™ Venturi Kit with Face Plate |
| MAV-2KT-DP | MAX-AIR™ Venturi with Face Plate and 6' Tubing |
| MAV-FACEPLATE | Replacement Face Plate |

Bait Tank Plumbing Kit

- Complete Kit for Plumbing Fixed or Portable Tanks
- Detailed Installation Instructions Included
- Kit Contains:
 - ODT-190 90° Overflow Drain Tube, 12"
 - TH-1202-B 1-1/8" Thru-Hull Drain Fitting
 - AHV-2 Aerator Spray Head for Current
 - TEE-3/4 Tee Fitting to Connect Both Heads to Pump

| Product Number | Description |
|----------------|-----------------------|
| BWK-2-DP | Complete Baitwell Kit |



Water Scoop

- Provides Fresh Water to Livewells While Underway
- Pressure Relief Holes Prevent Overpowering Pumps
- Can Be Used with Standard Aerator Pump

| Product Number | Description |
|----------------|-------------|
| WS-1 | Water Scoop |

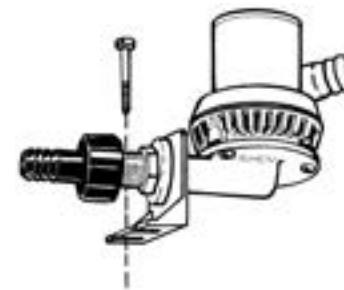

Aerator Pump Bracket

- Molded Aerator Pump Support
- 1-1/8" Pump Mounting Hole

| Product Number | Description |
|----------------|---------------------|
| PB-90 | Right Angle Bracket |



Automatic Aerator Control

- Fully Adjustable Timer
- 10 Amp, Fully Waterproof
- Requires 3" Round or 2-1/2" Square Hole
- Auto Spray (On) Time - 45 Seconds
- Auto Delay (Off) Time - 45 Seconds (min) - 5-1/2 min (max)

| Product Number | Description |
|----------------|---------------------------|
| AAC-1-DP | Automatic Aerator Control |



Aerator Spray Head/Wash Down Combo

- Adapts from hose fitting to spray head
- Multi-Directional
- Manual Shut-Off Valve

| Product Number | Description |
|----------------|-------------|
| AHVWD-90-DP | Black |
| AHVWD-92-DP | White |



WDV-1-DP

Wash Down Fittings

- Injection Molded - Rust Proof
- Standard Garden Hose Threads
- Protective Cap with Retainer
- Flange is 2-1/4" dia. Fits 1-1/4" Hole
- Fits 3/4" Hose

| Product Number | Fits | Color |
|----------------|---------------------------------|--------|
| WDV-1-DP | Straight with Shut-off Valve | Black |
| WDV-1CP-DP | Straight with Shut-off Valve | Chrome |
| WDV-90-DP | 90 Degree with Shut-off Valve | Black |
| WD-1 | Straight without Shut-off Valve | Black |
| WD-1CP-DP | Straight without Shut-off Valve | Chrome |

SEE PAGE 135 FOR HOSES AND WASH DOWN STATIONS



DAHI-118

Directional Flow Aerator Heads

- Creates Circular Current
- Max Wall Thickness - 5/8"

| Product Number | Description | Hose Dia. |
|----------------|-----------------------------------|-----------|
| DAH-90 | Directional Flow Head, 90 Degrees | 3/4" |
| DAH-45 | Directional Flow Head, 45 Degrees | 3/4" |
| DAHI-118 | Adjustable Flow Head | |
| DAHIK-118-DP | Adjustable Flow Head with Fitting | 1-1/8" |
| DAHIK-750-DP | Adjustable Flow Head with Fitting | 3/4" |
| APD-190FT | Fitting for DAHI-118 | 3/4" |
| TH-1890T-DP | Fitting for DAHI-118 | 1-1/8" |



Chrome Plated Fitting

- Strong Plating Process Strengthens Parts
- For Above Waterline Use

| Product Number | 90 Degree | Extended Length | Description | Hose Size |
|----------------|--------------|-----------------|-------------------|-----------|
| TH-750CP-DP | TH-7590CP-DP | TH-750XLCP-DP | Thru-Hull | 3/4" |
| TH-1200CP-DP | TH-1290CP-DP | TH-1200LCP-DP | Thru-Hull | 1-1/8" |
| | TH-1890CP-DP | | Thru-Hull Short | 1-1/8" |
| TH-1500CP-DP | TH-1590CP-DP | TH-1500LCP-DP | Thru-Hull | 1-1/2" |
| RFTH-2BCP-DP | | | Scupper Thru Hull | 1-1/2" |
| RF-1CP-DP | | | Rigging Flange | |

SEE PAGE 48 FOR DIMENSIONS. RECOMMENDED USE OF SILICONE SEALANT OR NEOPRENE GASKET ONLY.



AHV-92

Aerator Spray Heads

| Product Number | Description | Shut-off | Barb | Hole Size | Thread Length |
|----------------|--------------------------------|----------|------|-----------|---------------|
| AH-90 | Double Nut - Black | No | 3/4" | 1-1/16 | 5/8" |
| AH-92 | Fixed Flange - White | No | 3/4" | 1-1/16 | 5/8" |
| AHV-1-DP | Fixed Flange - Black | Yes | 3/4" | 1-1/16 | 3/8" |
| AHV-90-DP | Adjustable Flow/ Valve - Black | Yes | 3/4" | 1-1/16 | 3/4" |
| AHV-92-DP | Adjustable Flow/ Valve - White | Yes | 3/4" | 1-1/16 | 5/8" |



AHV-90



Directional Livewell Fill Fitting

- Provides Directional Current
- 90 Degree Design
- Allows Full Flow from Pump

| Product Number | Description |
|----------------|-------------------|
| TH-DFR-1292 | 1/8" Barb - White |

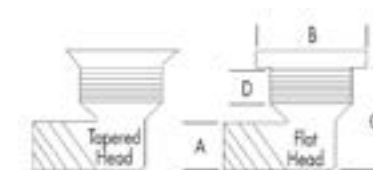

Cockpit Drains

- Tapered or Flat Head Designs
- Flush Fit Drop-in Screens
- 90 Degree & White Only

| Product Number | Style | Head | A | B | C | D |
|----------------|-------------------|---------|--------|--------|----|----|
| TH-1992 | Open Drain | Tapered | 1-1/2" | 2-3/8" | 3" | 1" |
| TH-1992S | Removable Screen | Tapered | 1-1/2" | 2-3/8" | 3" | 1" |
| TH-1992BH | Drain No Screen | Flat | 1-1/2" | 2-3/8" | 3" | 1" |
| TH-1992BHS | Drain with Screen | Flat | 1-1/2" | 2-3/8" | 3" | 1" |
| TH-1992R | Debris Bar Insert | Tapered | 1-1/2" | 2-3/8" | 3" | 1" |
| TH-1992FH | Open Drain | Flat | 1-1/2" | 2-3/8" | 3" | 1" |
| TH-1992FHS | Removable Screen | Flat | 1-1/2" | 2-3/8" | 3" | 1" |
| TH-1992FHR | Debris Bar Insert | Flat | 1-1/2" | 2-3/8" | 3" | 1" |



Deck Drain Thru-Hulls with Grille

| Product Number | Description |
|----------------|----------------------------|
| TH-1502G-B | Straight - White |
| TH-1592G-B | 90 Degree - White |
| FG-150 | Grill for 1-1/2" Thru Hull |



FLOW-MAX® Ball Scupper

- Twist-Off Feature for Clearing Debris
- Retrofits all Hole Patterns
- Stainless Steel Lock for Safety
- Seal Slotted to fit Over 1-1/4" Motorwell Tube

| Product Number | Description | Size |
|----------------|-------------------------------|--------------------|
| FMS-1-0-DP | FLOW-MAX Ball Scupper - Clear | 3" dia. x 2-1/2" H |



Cockpit Scupper Drains

- Check Ball Inside Prevents Water Backup
- Top Screen Removable for Cleaning

| Product Number | Description | Color | Hose Dia. |
|----------------|---------------------------------|--------|-----------|
| CSD-92-DP | 90 Degree Outlet | White | 1-1/2" |
| CSD-92WO | 90 Degree Outlet w/o Check Ball | White | 1-1/2" |
| CSD-90 | 90 Degree Outlet | Oyster | 1-1/2" |



Inline Scupper

- Prevents Backwash
- Chemical Resistant

| Product Number | Description | Hose Size |
|----------------|------------------------------------|-----------|
| ILS-750-DP | Double Barb Inline Scupper - Black | 3/4" |
| ILS-1200-DP | Double Barb Inline Scupper - Black | 1-1/8" |
| ILS-1500-DP | Double Barb Inline Scupper - Black | 1-1/2" |



Large Rectangular Scupper

- Quickly Drains Decks
- For Decks Above Waterline
- Maximum Drainage for Larger Boats
- Easily Clears Debris

| Product Number | Description | Dimensions |
|----------------|-------------------------|-------------|
| LRS-2-DP | Regular Scupper - White | 2" x 5-1/2" |



Duckbill Scupper

- Tough Thermoplastic Flapper
- Seals Tight Under Water Pressure
- Easy to Install Over Drain Tubes
- 1-13/16" ID and 2-3/4" OD

| Product Number | Description |
|----------------|------------------------|
| DBS-2B-DP | Duckbill - Black/White |



Flush Mount Scupper Adapters

- Mounts Over 1" to 1-1/4" Drain Tubes
- Grooved Inside to Fit Over Drain Flange

| Product Number | Color |
|----------------|---------------------|
| SA-1-DP | Black/Black Flapper |
| SA-2-DP | White/White Flapper |
| SA-2B-DP | White/Black Flapper |
| SA-3 | Sand/Sand Flapper |



Flapper Scupper Repair Kit

- Repairs Most Scupper
- Kit Contains:
2 each 1-5/8" - 1-7/8" & 2-1/4" OD
Flappers
Keepers and Stainless Fasteners

| Product Number | Description |
|----------------|------------------------------------|
| FSRK-1-DP | Flapper Scupper Repair Kit - Black |



Push-Together Scupper

- Mating Rib Design Snaps Together
- Outside Flange Diameter 2-15/16"
- Install in 1-7/8"

| Product Number | Description | Hull Thickness | Color |
|----------------|-----------------------|------------------|-------|
| RFS-1 | Push-Together Scupper | 1-1/2" to 3-5/8" | Black |
| RFS-2-DP | Push-Together Scupper | 1-1/2" to 3-5/8" | White |



Recessed Threaded Thru-Hull Scuppers

- Fits Hulls Up to 3-1/2" Thick (XS Models Fit 1-3/8" Hulls)

| Product Number | Description | Color |
|----------------|------------------------|----------------------|
| RFTH-2B-DP | Fits 1-1/2" or 2" Hose | White/Black Flapper |
| RFTH-2BCP-DP | Fits 1-1/2" or 2" Hose | Chrome/Black Flapper |
| RFTH-1XS | Fits 1-1/2" or 2" Hose | Black Short Thread |
| RFTH-2XS | Fits 1-1/2" or 2" Hose | White Short Thread |



Flex Flange Thru-Hull Drain

- Unique Flexible Flange
- 1-1/2" Hose Barb
- Easily Connects to Scuppers

| Product Number | Description |
|----------------|--------------------------|
| TH-1502FF-DP | Flex Flange Drain 1-1/2" |



Splash Well Drains

- Push Together for Secure Fit
- Flexible to Prevent Breakage

| Product Number | White | Chrome | CMax Thickness | Hole |
|----------------|-----------|----------|------------------|--------|
| SWD-1-DP | SDW-1W-DP | | 1-7/8" to 3-1/8" | 1" |
| SWD-3 | SDW-3W-DP | SDW-3WCP | 2-3/4" to 4-1/2" | 1-1/4" |
| | SDW-4W | SDW-4WCP | 1/2" to 3" | 1-1/4" |
| SWD-5 | | | 2-3/4" to 12" | 1-1/4" |

All Purpose Drains/Hatch Drains

- Low Profile Flat or Concave Head for Complete Drainage
- Requires 1-3/8" Hole

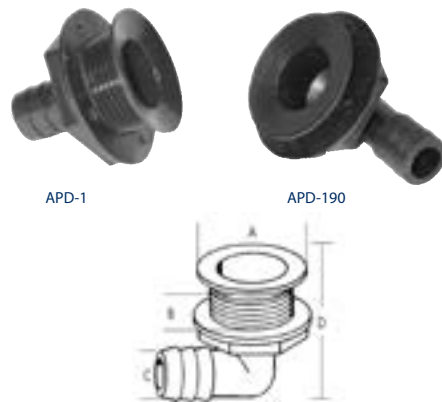

| Product Number | White | Description | A | B | C | D |
|----------------|-------------|--------------------------|--------|------|--------|-------|
| APD-1-DP | APD-2-DP | Straight - Concave | 1-3/4" | 3/4" | 3/4" | 2" |
| APD-1F | | Straight - Flat | 1-3/4" | 3/4" | 3/4" | 2" |
| APD-190-DP | APD-290-DP | 90° - Concave | 1-3/4" | 1/2" | 3/4" | 2" |
| APD-190F | APD-290F-DP | 90° - Flat | 1-7/8" | 7/8" | 3/4" | 2.25" |
| APD-118 | | Straight - Concave | 1-3/4" | 3/4" | 1-1/8" | 2" |
| PP-118-DP | | Plug for All Parts Above | | | | |



Impact & Push-In Drains

- Low Profile Head for Complete Drainage
- Easily Push Into Place

| Product Number | Description | Dia. | Length | Color |
|----------------|---------------|------|---------|-------|
| PD-1 | Push-In Drain | 3/8" | 1-1/16" | Black |
| PD-2 | Push-In Drain | 3/8" | 1-1/16" | White |
| IPD-580 | Impact-Drain | 5/8" | 1/2" | Black |
| IPD-582 | Impact-Drain | 5/8" | 1/2" | White |
| IPD-1000 | Impact-Drain | 1" | 3/4" | Black |
| IPD-1000-5 | Impact-Drain | 1" | 5-1/8" | Black |
| IPD-1002 | Impact-Drain | 1" | 3/4" | White |
| DBAS-1W | Push-In Drain | 3/8" | 1-1/2" | White |
| DBBS-1W | Push-In Drain | 3/8" | 1-1/2" | White |
| DBBS-1G | Push-In Drain | 3/8" | 1-1/2" | Gray |



Seat Pedestal Drains

- Marine Grade Vinyl - Slide On
- Requires 1/4" Tubing

| Product Number | Description | Fits |
|----------------|---------------------|-----------------|
| SPD-1 | Seat Pedestal Drain | 1-1/4" Pedestal |



Floor Drain Lid Pulls

- Combination Drain with Lid Pull
- 5-1/4" Dia - Fits 3-3/4" Hole
- Perfect for Ski Lockers & Hatches

| Product Number | Description |
|----------------|------------------------------------|
| FDP-4WS | Floor Drain/Pull - Off White, Sand |



Floor Drains

- Drain with Flange for Secure Fit

| Product Number | White | OD Dia | Cut Out |
|----------------|----------|--------|---------|
| FD-2-DP | FD-2W-DP | 4-1/8" | 2-1/4" |
| FD-4-DP | FD-4W-DP | 5-1/4" | 3-3/4" |



G-JUICE®

G-JUICE is not only a convenient liquid, but also a single phase, full-function water conditioner for use in freshwater and saltwater.



Endorsed by Pro Angler Gerald Swindle

G-JUICE® Freshwater & Saltwater

- Approved for use with THE OXYGENATOR
- NON-TOXIC to humans, pets, and aquatic life
- Removes nitrites, ammonia, chlorine, chloramines, and heavy metals

| Product Number | Description | Size |
|----------------|-------------|------------------|
| U21-FW-DP | Freshwater | 1 oz |
| U28-FW-DP | Freshwater | 8 oz |
| U216-FW-DP | Freshwater | 16 oz |
| U264-FW-DP | Freshwater | 64 oz |
| U2.3FW-12PK-DP | Freshwater | 1/3 oz (12 pack) |
| U216-SW-DP | Saltwater | 16 oz |
| U264-SW-DP | Saltwater | 64 oz |



CONSERVATION CULL® System

- Allows quicker culling
- Uses a stronger plastic clip to hold tight around the lip
- Buoy holder for quick and easy storage of each Cull Ball

| Product Number | Description |
|----------------|--------------------------|
| GFC-CCS-DP | CONSERVATION CULL System |



MinnowMaker™

Specially concentrated solution designed to keep minnows healthy after the hatching process. This liquid concentrate dilutes perfectly for all minnow storage conditions: Minnow holding tanks, minnow transport, bait wells, bait buckets.

| Product Number | Size |
|----------------|-------|
| U2MM1-DP | 1 oz |
| U2MM16-DP | 16oz |
| U2MM128-DP | 128oz |



Endorsed by Wally Marshall

Mr. Crappie® Care

- Specially formulated for Crappie, Panfish, Minnows & other Baitfish
- Replaces slime coat and helps stop bleeding
- Non-Toxic to humans, pets and aquatic life

| Product Number | Size |
|----------------|------------------|
| U2C1-FW-DP | 1 oz |
| U2C8-FW-DP | 8 oz |
| U2C64-FW-DP | 64 oz |
| U2C128-FW-DP | 128 oz |
| U23FW-12PK-DP | 1/3 oz (12 pack) |



OXYGENATOR®

- Produces 100% Pure Oxygen in Live Wells
- Keeps Catch Alive and Healthy
- 12 Volts - Less Than 1 Amp

| Product Number | Size |
|----------------|----------|
| O2-BK3-DP | Packaged |
| O2-BKM3 | Bulk OEM |



Mr. Crappie® Bait Blaster Fishing Light

- 18' Weighted Power Cable
- 360-degree Illumination

| Product Number | Color |
|----------------|---|
| LED-34143-DP | Green <input checked="" type="checkbox"/> |



Louvered Vent Covers

| Product Number | Outside Diameter | Cut Out | Color |
|----------------|------------------|---------|-------|
| LV-1-DP | 5-1/4" | 3-3/4" | Black |
| LV-1FW-DP | 5-1/4" | 3-3/4" | White |



Overflow Drains With Filter

- Filter Prevents Baitfish or Debris from Passing Thru
- Thru-Hull Style Overflow - Fits 1-1/2" Hose

| Product Number | Description |
|----------------|-----------------------------------|
| TH-1502F-B | Overflow Drain - Straight, White |
| TH-1592F-B | Overflow Drain - 90 Degree, White |
| FF-150 | Overflow Drain - Filter Only |



Push-In Plug for Drains

- Stops Water in Livewell or Baitwell Drains
- Double rings for Positive Seal
- Marine Grade Molded Vinyl

| Product Number | Description |
|----------------|--|
| PP-150-DP | Push-In Plug for 1-1/2" Thru-Hull Drains |
| PP-118-DP | Push-In Plug for 1-1/8" Thru-Hull and All Purpose Drains |
| PP-125 | Push-In Plug for 1-1/4" Thru-Hull Drains |



Drain Plugs

- Screw-In Plug - Stays Attached
- Tough Nylon Material - "O" Ring Seal
- Flange 1-1/2" x 2" - Fits 1" Hole

| Product Number | Description | Color |
|----------------|----------------------------|-------|
| DP-1-DP | Drain Plug | Black |
| DP-2-DP | Drain Plug | White |
| DP-1FS | Drain Plug - Flexible Stem | Black |



Garboard Drain Plug & Base

- 9/16" Plug, Fits 1" Hole
- Salt Water & UV Resistant

| Product Number | Description |
|----------------|----------------------------|
| GDP-1-CB-DP | Garboard Drain Plug & Base |



Aerator Filter

- Protects Pumps From Debris
- Screws On Over Pump Intake Fitting
- Available with Snap-On Mount

| Product Number | Description | Fits Fittings |
|----------------|---------------------------|----------------|
| AF-1-DP | Aerator Filter | 3/4" or 1-1/8" |
| AFM-1-DP | Aerator Filter with Mount | 3/4" |



Baitwell Filter with Mount

- Fits Over Bait Well Drains
- Mounts Behind Drain Fitting

| Product Number | Description |
|----------------|---|
| BWF-1-DP | Baitwell Filter - Fits 1-1/2" Thru-Hull |



Stainless Steel Wire Mesh Strainers

- Protects Pump from Debris or Bait Fish
- Formed Wire Mesh - Molded PVC Threaded Base

| Product Number | Description | Threads |
|----------------|------------------------------|-----------|
| AS-1-DP | Aerator Pump Intake | 3/4" - 14 |
| AS-2-DP | TH-1, 1XL, 90, 92 Thru-Hulls | 1" - 8 |



Miniature Stainless Aerator Screen

- Pushes Snug Into Thru-Hull Fittings
- For Recirculated Systems or Drains
- Easily Removed for Cleaning

| Product Number | Description |
|----------------|--|
| ASM-5-DP | Fits 1-1/8" Thru-Hull Fittings & All APD's |

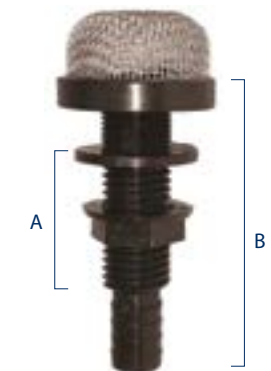

Thru-Hull Strainer Mounts

- Threaded to Fit AS-1 Stainless Screen
- Flange Allows Flush Fit - No Outside Nut
- Fits 3/4" Hose

| Product Number | Description | A | B |
|----------------|----------------|--------|--------|
| THSM-1-DP | Fitting Mount | 1-3/4" | 4" |
| THSM-1XL | Long Fitting | 3" | 4-1/2" |
| THSM-1KIT-DP | Mount & Screen | 1-3/4" | 4" |
| AS-1-DP | Screen Only | | |



Overflow Drain Tubes

Push-In Tubes

| Product Number | Description |
|----------------|--|
| ODT-1-DP* | Fits All T-H Marine 1-1/8" Thru Hulls - Straight - 12" L |
| ODT-190-DP | Fits All T-H Marine 1-1/8" Thru Hulls - 90 Degree - 12" L |
| ODTS-1-DP | Filter Screen for ODT-1 & ODT-190 |
| ODT-2-DP** | Fits All T-H Marine 1-1/2" Thru Hulls - Straight - 18" L w/screen |
| ODT-290-DP** | Fits All T-H Marine 1-1/2" Thru Hulls - 90 Degree - 18" L w/screen |
| ODTS-2-DP | Filer Screen for ODT-2 & ODT-290 |

Screw In Tubes

| Product Number | Description |
|-----------------|---|
| ODT-1-12TW* | Fits 1-1/8" Threaded Drain - Straight - 12" L |
| ODT-1-12GSTW-DP | Fits 1-1/8" Threaded Drain - with Top Screen Glued - 12" L |
| ODT-2T** | Fits 1-1/2" Threaded Drain - with Screen - Straight - 18" L |

* AVAILABLE IN CUSTOM SIZING UP TO 18" ** AVAILABLE IN CUSTOM SIZING UP TO 24"

Threaded Drains

| Product Number | Description | Fitting |
|----------------|-------------------------------|-------------------|
| TH-1200T-DP | Thru-Hull Drain - 1-1/8" Barb | Straight |
| TH-1200XL-DP | Thru-Hull Drain - 1-1/8" Barb | Extra Long |
| TH-1290T | Thru-Hull Drain - 1-1/8" Barb | 90 Degrees |
| TH-1890T-DP | Thru-Hull Drain - 1-1/8" Barb | Short 90 Degree |
| TH-1502T | Thru-Hull Drain - 1-1/2" Barb | Straight - White |
| TH-1592T | Thru-Hull Drain - 1-1/2" Barb | 90 Degree - White |



Livewell Overflow Tube/ Utility Storage Clips

- Two sizes to fit 7/8" or 1-1/2" Tubes
- Mounts Anywhere - Holds Securely
- Holds Nav Light Poles, Overflow Tubes, Etc

| Product Number | Description | Fits |
|----------------|------------------------------|--------------------------|
| ULC-1 | Utility Storage Clips | ODT-1 or any 7/8" Tube |
| UC-1 | Utility Storage Clips | ODT-2 or any 1-1/2" Tube |
| RUSC-1 | Rubber Utility Storage Clips | ODT-1 or any 7/8" Tube |



Aerator Filter Domes

- Protects Pumps From Debris
- Twist-Off to Clean
- Mounts Behind Standard Thru-Hulls

| Product Number | Description | Hole I.D. | Application |
|----------------|---------------------|-----------|-------------------------|
| AFD-2-DP | Aerator Filter Dome | 1" | 3/4" Thru-Hull or Pump |
| AFD-118-DP | Aerator Filter Dome | 1-5/8" | Top of 1-1/2" Thru-Hull |
| AFD-118P-DP | Aerator Filter Dome | 1-3/8" | 1-1/8" Thru-Hull |



CeaCap™ Bulkhead Pass Thru Fitting

- Watertight Seal for Cables, Tubing or Wires
- Self-Attaching - No hardware Needed
- Turn Down Washer Included

| Product Number | Slot Size | Hole Size | Flange Size | Color |
|----------------|-----------|-----------|-------------|-------|
| TH-CC-1-DP | 1/4" | 3/4" | 1-1/4" | Black |
| TH-CC-2-DP | 1/4" | 3/4" | 1-1/4" | White |
| TH-CCL-1-DP | 9/32" | 1" | 1-1/2" | Black |
| TH-CCL-2-DP | 9/32" | 1" | 1-1/2" | White |

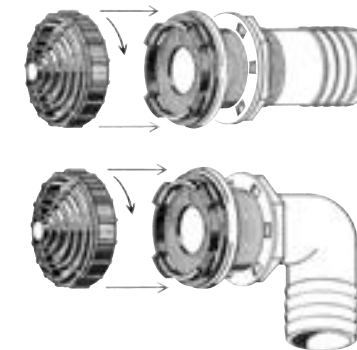

Overflow Fittings with Filters

- Prevents Drain Clogs
- Twist-Off to Clean
- Fits 1-1/2" ID Hose

| Product Number | Description | Size |
|----------------|------------------------|----------------|
| TH-1500AFD | Overflow Fitting | Straight |
| TH-1500XSFAFD | Overflow Fitting | Straight Short |
| TH-1590AFD | Overflow Fitting | 90 Degree |
| PP-150-DP | Push Plug for Overflow | |



Thru-Hull Washer/Gaskets

- Water Tight Seals for Thru-Hulls
- Eliminates Need for Messy Sealant
- Gaskets Compress Flat/Almost Invisible

| Product Number | Description | Material | Size |
|----------------|-------------|---------------------------|--------|
| THW-750 | Gasket | Closed Cell Neoprene Foam | 3/4" |
| THW-1200 | Gasket | Closed Cell Neoprene Foam | 1-1/8" |
| THW-1500 | Gasket | Closed Cell Neoprene Foam | 1-1/2" |



Seacock Remote Operation Arm

- Operate Seacock from Deck
- Stainless Steel Arm

| Product Number | Length |
|----------------|------------|
| SEACOCK-14 | 14" |
| SEACOCK-15.5 | 15.5" |
| SEACOCK-18.5 | 18.5" |
| SEACOCK-20 | 20" |
| SEACOCK-28 | 28" |
| SEACOCK-36 | 36" |
| SEACOCK-40 | 40" |
| SEACOCK-48 | 48" |
| SCB-527 | 4" bracket |

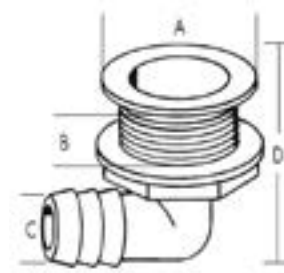

- Flat Head
- Total Drainage
- Requires No Sump

| Product Number | Size |
|----------------|-------|
| APD-190F | Black |
| APD-290F | White |

Specialty Thru-Hull Fittings

| Product Number | Black | White | A | B | C | D | E |
|----------------|-----------|-------|--------|--------|--------|--------|--------|
| TH-1XL-B | | | 1-5/8" | 3-1/8" | 3-1/4" | 3/4" | 1" |
| TH-3S | | | 1-1/2" | 2" | 1" | 3/4" | 1" |
| TH-90-DP | TH-92-DP | | 1-5/8" | 2-5/8" | 7/8" | 3/4" | 1" |
| TH-90XL-B | | | 1-7/8" | 4-1/2" | 3" | 3/4" | 1" |
| TH-7590S-DP | | | 1-5/8" | 2-5/8" | 7/8" | 3/4" | 1" |
| | TH-1292S | | 2-3/8" | 3-1/4" | 7/8" | 1-1/8" | 1-3/8" |
| | TH-1502S2 | | 2-7/8" | 3" | 3/4" | 1-1/2" | 1-7/8" |
| | TH-1502SN | | 2-7/8" | 3-3/4" | 3/4" | 1-1/2" | 1-7/8" |
| APD-190F | APD-290F | | 1-7/8" | 2-3/8" | 3/4" | 3/4" | 1-3/8" |

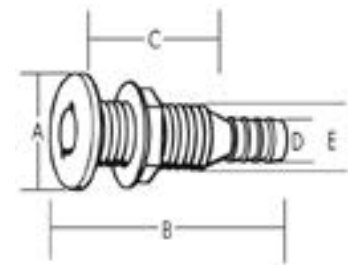

Thru-Hull Fittings

- Sized to fit all marine hoses
- 90 degree features head & pass-around nut

Straight Fitting

| Product Number | Black | White | A | B | C | D | E |
|----------------|--------------|-------|--------|---------|--------|--------|--------|
| TH-650-DP | TH-652-DP | | 1-3/8" | 3-3/8" | 1-3/4" | 5/8" | 1" |
| TH-750-DP | TH-752-DP | | 1-3/8" | 3-1/16" | 1-3/4" | 3/4" | 1" |
| TH-1000 | TH-1002-DP | | 1-7/8" | 3-1/2" | 1-5/8" | 1" | 1-3/8" |
| TH-1200-DP | TH-1202-DP | | 1-7/8" | 3-1/2" | 1-3/4" | 1-1/8" | 1-3/8" |
| TH-1500-DP | TH01502-DP | | 2-7/8" | 3-1/2" | 1-5/8" | 1-1/2" | 2" |
| TH-1500XS | TH-1502XS-DP | | 2-7/8" | 2-3/4" | 1" | 1-1/2" | 2" |
| TH-750XL-DP | TH-752XL-DP | | 1-3/8" | 4-1/2" | 3" | 3/4" | 1" |
| TH-1200XL-DP | TH-1202XL-DP | | 1-7/8" | 5-3/8" | 3-3/8" | 1-1/8" | 1-3/8" |
| TH-1500XL-DP | TH-1502XL-DP | | 2-7/8" | 5-3/8" | 3-1/4" | 1-1/2" | 2" |

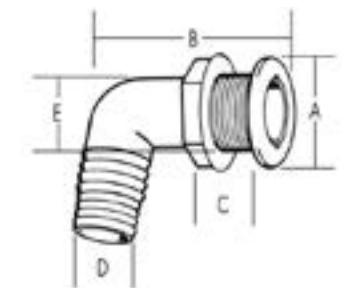

90 Degree Fitting

| Product Number | Black | White | A | B | C | D | E |
|----------------|------------|-------|--------|--------|--------|--------|--------|
| TH-7590-DP | TH-7592-DP | | 1-3/8" | 2-1/2" | 1" | 3/4" | 1" |
| TH-1290-DP | TH-1292-DP | | 1-7/8" | 3-1/2" | 1-1/8" | 1-1/8" | 1-3/8" |
| TH-1890 | TH-1892-DP | | 1-7/8" | 2-1/4" | 3/4" | 1-1/8" | 1-3/8" |
| TH-1590-DP | TH-1592-DP | | 2-7/8" | 4-1/4" | 1-5/8" | 1-1/2" | 2" |

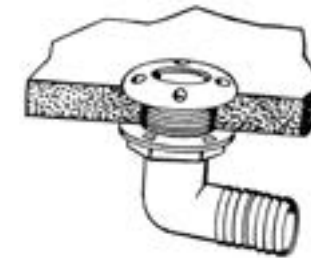

- Spanner Head
- Low Clearance

| Product Number | Color |
|----------------|-------|
| TH-7590S-DP | Black |
| TH-1292S | White |



- Fixed Flange
- Outside Nut

| Product Number | Size |
|----------------|------|
| TH-1XL-B | Long |



- Flat Head
- Total Drainage
- Requires No Sump

| Product Number | Color |
|----------------|-------|
| TH-3S | Black |



- Double Nut
- 90 Degree

| Product Number | Color |
|----------------|-------|
| TH-90-DP | Black |
| TH-92-DP | White |

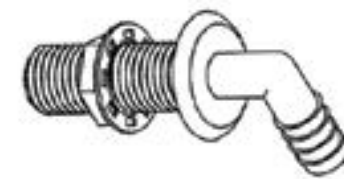

- Fixed Flange
- 90 Degree

| Product Number | Color |
|----------------|-------|
| TH-90XL-B | Black |

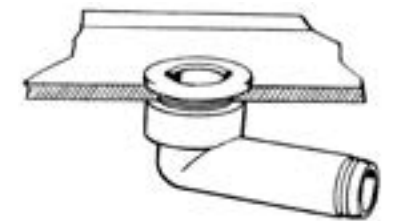

- Tight Clearance
- Two Piece Fitting
- With or w/o Jam Nut

| Product Number | Color |
|----------------|---------|
| TH-1202S2 | White |
| TH-1502SN | Jam Nut |



Plumbing Fittings

| Product Number | Description | Color | Hose I.D. | Threads |
|----------------|----------------------------|-------|-----------|-----------|
| FA-3/4 | Female Adapter - Straight | Gray | 3/4" | 3/4" - 14 |
| FA-90 | Female Adapter - 90 Degree | White | 3/4" | 3/4" - 14 |



90 Degree Elbows

| Product Number | Hose I.D. |
|----------------|-----------|
| ELL-3/8 | 3/8" |
| ELL-3/4-DP | 3/4" |
| ELL-118-DP | 1-1/8" |
| ELL-112-DP | 1-1/2" |



Tee-Reducing

| Product Number | Color | Hose I.D. | | |
|----------------|-------|-----------|--------|--------|
| TEE-150-DP | Black | 1-1/2" | 3/4" | 1-1/2" |
| TEE-250-DP | Black | 1-1/8" | 3/4" | 1-1/8" |
| TEE-350-DP | Black | 1-1/2" | 1-1/8" | 1-1/2" |



Tees

| Product Number | Description - Black | Hose I.D. |
|----------------|---------------------|-----------|
| TEE-3/8 | TEE - 3 way | 3/8" |
| TEE-5/8 | TEE - 3 way | 5/8" |
| TEE-3/4-DP | TEE - 3 way | 3/4" |
| TEE-118-DP | TEE - 3 way | 1-1/8" |
| TEE-112-DP | TEE - 3 way | 1-1/2" |



Y-Fitting

| Product Number | Size | Color |
|----------------|-----------------------------------|-------|
| Y-118-DP | Y - Fitting - 3 way - 1/1" Hose | Black |
| Y-750-DP | Y - Fitting - 3 way - 3/4" Hose | Black |
| Y-112-DP | Y - Fitting - 3 way - 1-1/2" Hose | Black |



"T" Fittings

| Product Number | Description |
|----------------|-------------------------------|
| MS-3TT34 | "T" Fitting - 3 way 3/4" FNPT |
| MS-3TT100 | "T" Fitting - 3 way 1" FNPT |
| MS-3TT112 | "T" Fitting - 3 way 1-FNPT |



Adapter Fittings

- Converts from Pipe Threads to Hose Barbs
- Tough Glass Filler Polymers

| Product Number | Description |
|----------------|---|
| MS-3A100 | Adapter Fitting - 1" MPT to 1" Barb |
| MS-3A11434 | Adapter Fitting - 1-1/4" MPT to 3/4" Barb |
| MS-3A112 | Adapter Fitting - 1-1/2" MPT to 1-1/2" Barb |
| MS-FPT38 | Straight drain fitting, 3/8" hose barb fits T-H stainless steel cup holders |



Nipple Fittings

- Connects Sea Cocks to Manifolds
- Male National Pipe Threads on Each End

| Product Number | Description |
|----------------|-----------------------------------|
| MS-3M100 | Nipple Fitting - 1" MPT to 1" MPT |



Reducer Fittings

- Reduces from Male to Female National Pipe Threads
- Connects Pumps to Manifolds

| Product Number | Description |
|----------------|--|
| MS-3RB10034 | Reducer Fitting - 1" MPT to 3/4" FPT |
| MS-3RB11234 | Reducer Fitting - 1-1/2" MPT to 3/4" FPT |



90 Degree Elbow Fittings

| Product Number | Description |
|----------------|--|
| MS-3EL1234 | Elbow Fitting - 1/2" MPT to 3/4" Hose Barb |
| MS-3EL34 | Elbow Fitting - 3/4" MPT to 3/4" Hose Barb |
| MS-3EL100 | Elbow Fitting - 1" MPT to 1" Hose Barb |



Trolling Motor Accessories

GFORCE®

From reducing noise and vibration to extending the life of your trolling motor, our full line of G-FORCE trolling motor accessories gives you the power, precision, and control to **reel 'em in.**



New!

G-FORCE® TROLL PERFECT®

Trolling motor control enhancer

Provides adjustable tension to control the effects of motor steering torque, high waves, heavy current, and excessive foot pedal play.

| Product Number | Description |
|----------------|----------------------------|
| GFTP-MG-BK-DP | For MotorGuide (black) |
| GFTP-MG-R-DP | For MotorGuide (red) |
| GFTP-MK-BK-DP | For Minn Kota (black) |
| GFTP-MK-R-DP | For Minn Kota (red) |
| GFTP-MK-LG-DP | For Minn Kota (lime green) |



New!

G-FORCE® TROLL JACKET®

Heavy duty cable cover

- Wraps, velcros, and secures motor cables
- Eliminates the need for zip ties
- Protective & stylish
- US Patent Pending

| Product Number | Description |
|----------------|--------------|
| GFTJ-1-DP | TROLL JACKET |



New!

G-FORCE® Grass Goat™

Trolling motor weed control

- Keeps your trolling motor clear of debris
- Stainless steel cutting-blade
- Reduces strain on batteries and heat on trolling motor

| Product Number | Description |
|----------------|-------------------|
| GFGG-MG-DP | MotorGuide |
| GFGG-MKS-DP | Minn Kota (small) |
| GFGG-MKL-DP | Minn Kota (large) |



G-FORCE® Eliminator™ Prop Nut

- Machined from 6061 Billet Aluminum
- O-Ring dampens noise vibration & secures nut
- Cooling ports aid in heat dissipation
- Anodized protected
- Designed and Made in the U.S.A.
- Patent Pending

| Fits | Black | Blue | Silver | Red |
|---------------|----------------|----------------|---------------|---------------|
| MotorGuide | GFEL-MG-BK-DP | GFEL-MG-BU-DP | GFEL-MG-C-DP | GFEL-MG-R-DP |
| Minn Kota 80+ | GFEL-MK-BK-DP | GFEL-MK-BU-DP | GFEL-MK-C-DP | GFEL-MK-R-DP |
| Minn Kota 75+ | GFEL-MKS-BK-DP | GFEL-MKS-BU-DP | GFEL-MKS-C-DP | GFEL-MKS-R-DP |



G-FORCE® Equalizer™

Trolling Motor Lift Assist

- Reduce lift weight by 50% +
- For MotorGuide trolling motor
- Sold in a pair

| Product Number | Fits | Color |
|----------------|------------|-------|
| GFEQ-MG-BK-DP | MotorGuide | Black |
| GFEQ-MG-BU-DP | MotorGuide | Blue |
| GFEQ-MG-R-DP | MotorGuide | Red |



G-FORCE® Silencer™

Trolling Motor Vibration Pads

- Extends life of trolling motor
- Reduces noise and vibration
- Eliminates metal to metal contact

| Product Number | Description |
|----------------|---------------------------|
| GFES-RED-DP | G-FORCE Equalizer - Red |
| GFES-BLK-DP | G-FORCE Equalizer - Black |



TROLL-TAMER®

Trolling Motor Stabilizer Lock

- Prevents damage to trolling motors
- Locks motor to deck securely
- Models for most Minn Kota & MotorGuide units
- Locking pin with quick release toe kick base
- All stainless steel - No rust or corrosion

RMC-108 & RMC-109



| Product Number | Trolling Motor Type | Fits | Motor to Deck |
|----------------|---------------------|---|------------------|
| RMC-101MG-DP | Foot Controlled | MotorGuide | 5" to 8" |
| RMC-101MK-DP | Foot Controlled | Minn Kota - Maxxum | 5" to 8" |
| RMC-101FMK-DP | Foot Controlled | Minn Kota - Fortrex | 5" to 8" |
| RMC-104MK-DP | Foot Controlled | Minn Kota - Maxxum | 3-1/2" to 5" |
| RMC-105FMK-DP | Foot Controlled | Minn Kota - Maxxum | 2-3/4" to 4-1/2" |
| RMC-108-DP | Wireless | Minn Kota Terranova Riptide & Auto Pilot MotorGuide Xi5 | 5" to 8" |
| RMC-109-DP | Wireless | Minn Kota Terranova Riptide & Auto Pilot MotorGuide Xi5 | 8" to 12" |



G-FORCE® Handle

Patented Trolling Motor Replacement Lift & Release Cord

- Stops cord & handle breakage
- Full grip cushioned handle
- 42" Stainless steel cable - Nylon jacket
- Fits most trolling motors
- Hook & loop restraint strap



Endorsed by Pro Angler Gerald Swindle

| Product Number | Description | Color |
|----------------|---------------------------------|-------|
| GFH-1R-DP | Replacement Trolling Motor Cord | Red |
| GFH-1G-DP | Replacement Trolling Motor Cord | Black |
| GFH-CA1R-DP | Clamp On for Wireless Motor | Red |



TMBMP-1

Trolling Motor & Charger Power Plugs

- Heavy duty use - Handles High Amps
- Watertight seal - Gold contacts
- Original Equipment on Ranger Boats
- Easily handles 12 or 24 Volt Systems

| Product Number | Description |
|----------------|----------------------------------|
| TMBMP-1-DP | Trolling Motor Male Plug - Black |
| TMFR-1-DP | Female Base Receptacle - Black |



LANE BLASTER™

LED Trolling Motor Headlight

- Mounts directly to trolling motor mount
- Waterproof - IP68 Rated LED Headlight
- Shockproof
- 50,000 Hour Life
- Corrosion proof aluminum and stainless steel
- 10W Single LED, 1000 Lumens



Endorsed by Pro Angler Chris Lane

| Product Number | Description |
|----------------|--|
| LED-TMHL-DP | Trolling Motor Headlight - Black Housing |



Trolling Motor Circuit Breaker Kit

- Protect trolling motor from damage
- 3' of 8-Gauge wire to battery
- 50 AMP Circuit Breaker
- Works with 12 or 24 Volt Motors

| Product Number | Description |
|----------------|------------------------------------|
| CBBK-1-DP | Trolling Motor Circuit Breaker Kit |



Bounce Buster Coaster

- Protects decks from bounce buster damage
- Fits Minn Kota bow mount stabilizer rods
- Stand-Off model fits into deep carpet with pad
- Protects carpeted decks from damage

| Product Number | Description |
|----------------|--------------------------------------|
| BBC-1-DP | Bounce Buster Coaster |
| BBC-1P | Bounce Buster Coaster with Stand-Off |



Trolling Motor Mount

- Cast aluminum bracket - Marine wood mounting block
- Designed for clamp-on type electric trolling motors

| Product Number | Description |
|----------------|----------------------|
| TMM-1-DP | Trolling Motor Mount |

Important: Maximum trolling motor thrust of **36 pounds**. Motor must be removed and stowed before operating boat or trailering. Not designed for outboards of any horsepower.



FCS-2

SURE FOOT® Trolling Motor Switches

- Foot control switch for electric Trolling Motors
- Rated to 50 AMPS D.C
- 15" Tilt Angle for ease of operation

| Product Number | Description |
|----------------|--|
| FCS-2-DP | SURE FOOT Trolling Motor Switch with Flip Lever for "ON" |



MARINE

Rod Organization

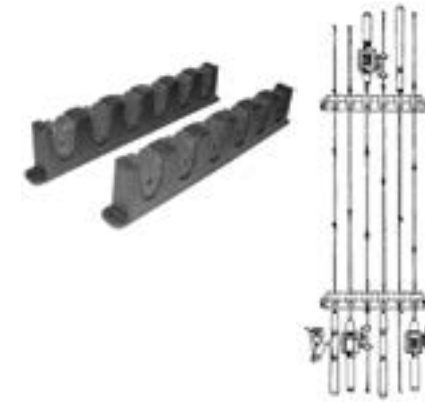

Rod Storage Holders

- Mounts Horizontally or Vertically
- Foam Insert Holds Rod Securely
- Holds up to 6 Rods

| Product Number | Description |
|----------------|---------------------------------|
| FRH-1P-DP | Foam Rod Holder - Packaged Pair |

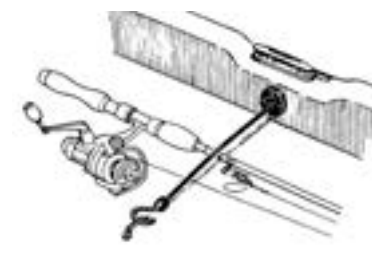

Gunwale Mount

ROD TAMER® Rod Straps

- Holds Rods Securely - Will Not Snag Hooks
- Non-Corrosive Molded Ends and Hooks

Gunwale Mount

- Retracts Into Gunwale When Not in Use
- Requires 3/4" Hole

Deck Mount

- Strap Ends Mount Directly to Deck

| Product Number | Description |
|----------------|---------------------------------------|
| RHDN-1 | 12" Gunwale Mount, Small Hook |
| RHDN-2 | 18" Gunwale Mount, Small Hook |
| RHD-1-DP | 12" Gunwale Mount, Holds up to 3 Rods |
| RHD-2-DP | 18" Gunwale Mount, Holds up to 6 Rods |
| RT-14-DP | 14" Deck Mount, Holds up to 4 Rods |
| RT-18-DP | 18" Deck Mount, Holds up to 7 Rods |



RT-14



Rod Tube Ends

- Tapered Inside to Protect Rod Tips
- Opening is 1-7/8", Requires 2" Hole

| Product Number | Description | Color | Fits |
|----------------|------------------------|------------|----------|
| TE-1 | Tube End | Black | GT-2.250 |
| TE-1W | Tube End | Oyster | GT-2.250 |
| TE-1FW | Tube End | Fish White | GT-2.250 |
| TE-1S | Tube End | Sand | GT-2.250 |
| PH-3 | 2-1/2" Pedestal Holder | Black | GT-2.60 |

Rod Tubes

- Rod Tubes Available in Oval and Round Shapes
- Various Mounting Flange Available
- Vinyl Caps Available to Fit All Tubes

| Product Number | Description | Dia. | Hole Dim | Max L. |
|----------------|---------------------------------------|-------|----------|--------|
| TEO-2.50-1-"X" | Med. Oval Rod Tube w/Black Flange | 2.30" | 2-1/2" | 80" |
| TEO-2.50-2-"X" | Med. Oval Rod Tube w/White Flange | 2.30" | 2-1/2" | 80" |
| TEO-2.50-3-"X" | Med. Oval Rod Tube w/Sand Flange | 2.30" | 2-1/2" | 80" |
| TEO-3.00-1-"X" | Lg. Oval Rod Tube w/Black Flange | 3.00" | 3" | 80" |
| TEO-3.00-2-"X" | Lg. Oval Rod Tube w/White Flange | 3.00" | 3" | 80" |
| TEO-3.00-3-"X" | Lg. Oval Rod Tube w/Sand Flange | 3.00" | 3" | 80" |
| TE-1GT-"X" | Round 2.250" Dia. Tube w/Black Flange | | | |
| TE-1FWGT-"X" | Round 2.250" Dia. Tube w/White Flange | | | |
| TE-1SGT-"X" | Round 2.250" Dia. Tube w/Sand Flange | | | |
| PH-3FWGT-"X" | Round 2.60" Dia. Tube w/White Flange | | | |
| PH-3SGT-"X" | Round 2.60" Dia. Tube w/Sand Flange | | | |

"X" = LENGTH OF TUBE DESIRED IN INCHES
ADD "WCI" = WITH CAP INCLUDED

Rod Tubes & Vinyl Caps

| Product Number | Description | Dia. | Hole Dim | Lgth |
|----------------|------------------|----------|----------|------|
| GT-1.375-"X" | Small | 1.375" | 1-3/8" | 43" |
| GT-1.700-"X" | Medium | 1.70" | 1-3/4" | 60" |
| GT-2.250-"X" | Large | 2.25" | 2-1/4" | 80" |
| VCAP-1.375 | Small Vinyl Cap | 1-3/8" | | |
| VCAP-1.697 | Medium Vinyl Cap | 1-11/16" | | |
| VCAP-2.125 | Large Vinyl Cap | 2-1/8" | | |

X = LENGTH OF TUBE DESIRED IN INCHES





Rod Grommets

- Flexible Marine Vinyl
- Protects Rod Tips Or Butts
- Also Great for Boat Hooks, Gaffs, etc.

| Product Number | | White | Fish White | O.D. | Max Hole Size |
|----------------|-----------------|------------------|------------|--------|---------------|
| Black | | | | | |
| UG-1-DP | UG-1W | UG-1FW-DP | | 3-3/8" | 2-3/8" |
| UG-2-DP | UG-2W-DP | UG-2FW-DP | | 2-3/4" | 1-3/4" |
| UG-3-DP | UG-3W | UG-3FW-DP | | 4" | 3" |

DP = Packaged Pair



Rod Holder Drain Caps

- Molded Marine Vinyl Drain Cap
- Accepts 3/8" Tubing (Not Included)

| Product Number | Fits |
|------------------|--|
| RHBD-1-DP | All T-H Rod Holders |
| RHBD-2SS | Most Stainless Steel Rod Holders |
| RHBD-2SST | Most Stainless Steel Rod Holders w/Tee |



Pedestal Base Plug

- Seals Pedestal Base when Seat is Removed
- Fits 1.77" Bases
- Slide Pin for Easy Removal
- Molded Material Won't Rust or Corrode

| Product Number | Description |
|-----------------|--------------------|
| PBP-1-DP | Pedestal Base Plug |



Rod Racks

- UV Stabilized Polypro Tubes with Reel Slots
- Knife and Pliers Holders on all racks
- Stainless Steel Mounting Hardware

| Product Number | Tube Color |
|------------------|------------|
| RHRB-3B | Black |
| RHRW-3W | White |
| RHRFW-3FW | Fish White |



Molded Rod Racks

- Rugged One-Piece Poly
- UV Stable to Resist Fading
- Knife, Pliers & Lure Slots

| Product Number | | | |
|-------------------|------------------|-------|--------|
| RHRM-2B-DP | Molded Rod Racks | Black | 2 Rods |
| RHRM-2W-DP | Molded Rod Racks | White | 2 Rods |
| RHRM-3B-DP | Molded Rod Racks | Black | 3 Rods |
| RHRM-3W-DP | Molded Rod Racks | White | 3 Rods |



Rod Holders

- One-Piece Design for Easy Installation
- Rod Index in Bottom of All Models
- Fits 1-7/8" Hole

| Black | White | Off-White | Description | Length |
|----------------|--------------------|-------------------|-------------------------------------|---------|
| RH-1-DP | RH-1FW-DP | | Angled 30° | 8-3/4" |
| RH-2-DP | RH-2FW-DP | RH-2W | Flat Top | 8-3/4" |
| | RH-3FW | RH-3W | No Standoffs | 11-7/8" |
| RHSF-3B | RHSF-3FW-DP | RHSF-3W-DP | Fixed Standoffs | 11-7/8" |
| RH-4-DP | | | Angled Top Oval Head (Fits 2" hole) | 8-1/8" |
| RH-5-DP | RH-5FW | | Angled Top Oval Head (Fits 2" hole) | 9-7/8" |



MARINE

Rigging

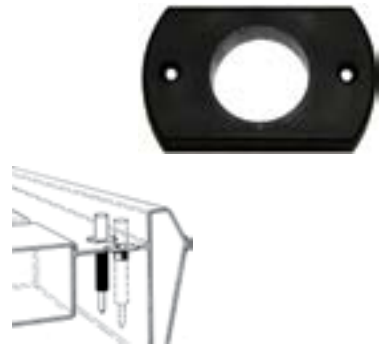

Utility Flanges

- Great for running wiring, hoses, fuel lines or plumbing
- Prevents damage to stringers and bulkheads
- Protects hoses and wires

| Product Number | Black | White | Sand | Size (ID) |
|----------------|-------|-------|-------|-----------|
| PH-1 | | | | 1-1/2" |
| PH-2 | | | | 1-3/4" |
| | | | PH-3S | 2-1/2" |
| TE-1 | TE-1W | | TE-1S | 2-1/4" |



Zippered Rigging Sleeves

- Zips On & Off to protect cables and hoses
- Rugged sunbrella - Weather & UV Resistant
- Ends are secured with cable ties

| Product Number | Description | Size - Color |
|----------------|-------------------------|--------------|
| ZRS-1-DP | Zippered Rigging Sleeve | 48" Black |



T-H Flex™ Sleeving

- Lightweight sleeving - Protects wire, cables and hoses
- Braided from high temperature yarns
- Expands up to four times its normal diameter

| OEM # | Spool Size | Distributor # | Spool Size | Diameter |
|------------|------------|---------------|------------|----------|
| | | FLX-25-DP | 100' | 1/4" |
| FLXB-50 | 500' | FLX-50-DP | 100' | 1/2" |
| FLXB-75 | 500' | FLX-75-DP | 100' | 3/4" |
| FLXB-125 | 500' | FLX-125-DP | 50' | 1-1/4" |
| FLXB-150 | 500' | FLX-150-DP | 50' | 1-1/2" |
| FLXB-150FR | 500' | | | 1-1/2" |
| | | FLX-200-DP | 50' | 2" |

Bulkhead Strain Relief Hose Kit

- Distributes strain from bends in hose
- Water tight
- Great for hydraulic steering hose
- Flange is 2-3/4" Dia. & Requires 1-1/4" Installation hole

| Product Number | Description |
|----------------|---|
| BSR-1-FH | Bulkhead Strain Relief for .250 OD to .485 OD Fuel Hose |
| BSR-1K-DP | Bulkhead Strain Relief Hose Kit |
| BSR-1K-CB-DP | Bulkhead Strain Relief - Chrome Brass Base |

*MUST BE INSTALLED PRIOR TO ATTACHING END FITTINGS



Rigging Flange with Fuel Hose Port & Rigging Flange Hose Union

- Completes professional rigging installation
- Complies with ABYC-NMMA Specs
- Split design of Union allows installation on Pre-Rigged boats
- Fuel Hose Ports ID = 3/4"
- Install with 2" ID T-H Marine Rigging Hose

| Product Number | Black | White | Description |
|----------------|-------|---------|------------------------------------|
| RFHU-1-DP | | RFHU-2 | Rigging Flange Hose Union |
| RFFHP-1-DP | | RFFHP-2 | Rigging Flange with Fuel Hose Port |

*TYPICAL INSTALLATION SHOWN. FUEL HOSE NOT INCLUDED.



Tri-Shape Rigging Flange

- Hose fits over flange and into base
- Designed to prevent water leaks
- Fits 2" Hole

| Product Number | Description |
|----------------|-------------------------------|
| RFT-1-DP | Rigging Flange Only |
| RFT-1KIT | Triangular Rigging Flange Kit |

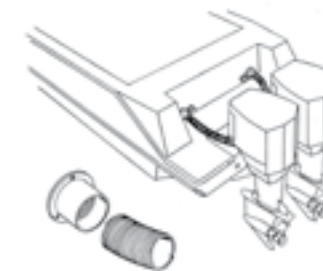

Rigging Hose, Flange, & Kits

- Protects cables, hoses and wiring from elements
- Molded polypropylene flange threaded to retain hose
- Vinyl cap provides closure for the engine end of hose
- Kit includes flange & four feet of rigging hose
- Two size flanges for 2" and 2-1/2" ID T-H Marine rigging hose

| Black | White | Chrome | Gray | Component |
|-------------|--|-----------|------------|---------------------------------|
| RF-1-DP | RF-2-DP | RF-1CP-DP | | Flange (Fits 2" ID Hose) |
| RF-2.5-1-DP | | | | Flange (Fits 2-1/2" ID Hose) |
| RF-1A | RF-2A | | | Flange/Angled (Fits 2" ID Hose) |
| RFHR-1-125 | | | | Hose (1-1/4" x 60' roll) |
| | | | RFHR-3-150 | Hose (1-1/2" x 60' roll) |
| RFH-1-DP | RFH-2-DP | | RFH-3-DP | Hose (2" x 50' roll) |
| RFH-2.5-1 | | | | Hose (2.5" x 50' roll) |
| RFH-HD1-DP | | | | Heavy Duty Hose (2" x 50' roll) |
| RFK-1-DP | Black 2" Rigging Flange & 4' Black Hose | | | |
| RFK-1CP-DP | Chrome 2" Rigging Flange & 4' Black Hose | | | |





Nylon Cable Ties

| Product Number 100 Pack | 1000 Pack | Length | Description |
|----------------------------|---------------|--------|-----------------------|
| 004B-C-DP | 004B-M-DP | 4" | Cable Tie |
| 055B-C-DP & 055B | 005B-M-DP | 5-5/8" | Cable Tie |
| 007B-C-DP | 007B-M-DP | 7-1/2" | Heavy Duty Cable Tie |
| 075B-RAD-C-DP | 075B-RAD-M-DP | 7-1/2" | Radiused Cable Tie |
| 008B-C-DP | 008B-M-DP | 8" | Cable Tie |
| 011B-C-DP | 011B-M-DP | 11" | Cable Tie |
| 014B-C-DP | 014B-M-DP | 14" | Cable Tie |
| 145B-C-DP | | 14" | Screw Mount Cable Tie |

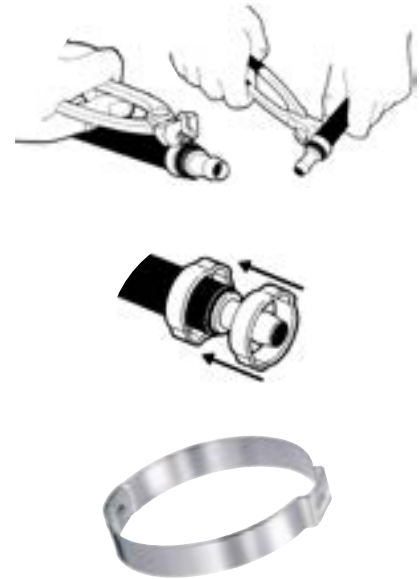

Oetiker® Stepless® Ear Hose Clamps

- Forms a full 360 degree circle
- Tongue and groove interlock design
- Fast Clamping with tool
- No leaks around hose
- Stainless Steel
- 100 each per bag

| Product Number | Size | Included in Kit |
|----------------|----------------------------|-----------------|
| 16700001 | 5.8 - 7.0 mm | Y |
| 16700004 | 7.8 - 9.5 mm | Y |
| 16700006 | 8.8 - 10.5 mm (3/8) | Y |
| 16700007 | 9.6 - 11.3 mm | Y |
| 16700010 | 10.8 - 13.3mm | Y |
| 16700011 | 11.0 - 13.8 mm | |
| 16700012 | 11.5 - 14.0 mm | Y |
| 16700013 | 12.0 - 14.5 mm | Y |
| 16700016 | 13.2 - 15.7 mm | Y |
| 16700017 | 14.5 - 17.0 mm (5/8) | Y |
| 16700020 | 15.3 - 18.5 mm | Y |
| 16700024 | 17.8 - 21.0 mm (3/4) | Y |
| 16700031 | 22.4 - 25.6 mm (1) | Y |
| 16700037 | 26.9 - 30.1 mm (1-1/8") | Y |
| 16700040 | 28.4 - 31.6 mm | Y |
| 16705000 | 34.9 - 38.1 mm (1-1/2) | |
| 16705989 | 37.8 - 41.0 mm | Y |
| 14100396 | Standard Jaw Pincer Pliers | Y |





Oetiker® Stepless® Ear Clamp Kit

- Complete with crimping tool
- Contains 10 ea. of the 15 most needed sizes

| Product Number | Description |
|----------------|---|
| 18500000 | Stepless® Clamp Rigging Kit (pliers included) |



Stainless Steel Hose Clamps (Pair)

| Product Number | Hose Size (ID) |
|----------------|------------------|
| HC-4-DP | 7/32" to 5/8" |
| HC-6-DP | 3/4" to 7/8" |
| HC-8-DP | 7/16" to 1" |
| HC-10-DP | 7/16" to 1-1/16" |
| HC-12-DP | 7/16" to 1-1/4" |
| HC-16-DP | 11/16" to 1-1/2" |
| HC-24-DP | 1" to 2" |
| HC-28-DP | 1-1/4" to 2-1/4" |



Standard Jaw Pincer

Side Jaw Pincer

Oetiker® Hose Clamps

- Clamp On - Quick & Secure
- Single Ear - All stainless steel
- Full size range for all marine hose

| Product Number | Description | Nominal Size |
|----------------|-------------|------------------|
| 15500070 | 101R | 26/64" |
| 15500003 | 133R | 1/2" |
| 15500006 | 140R | 35/64" |
| 15500007 | 145R | 9/16" |
| 15500008 | 157R | 5/8" |
| 15500009 | 170R | 11/16" |
| 15500010 | 185R | 23/32" |
| 15500011 | 198R | 3/4" |
| 15500012 | 210R | 13/16" |
| 15500014 | 241R | 15/16" |
| 15500015 | 256R | 1" (3/4") |
| 15500016 | 271R | 1-1/16" |
| 15500022 | 361R | 1-7/16" (1-1/8") |
| 15500023 | 376R | 1-15/32" |
| 15500024 | 381R | 1-1/2" |
| 15500031 | 485R | 1-7/8" |
| 15500032 | 500R | 1-15/16" |
| 15500033 | 615R | 2" |

Oetiker® Clamp Installation Tools

| Product Number | Description |
|----------------|--|
| 14100396 | Standard Jaw Pincers (formerly 14100118) |
| 14100387 | Standard Jaw Pincers (formerly 14100083) |

Wire Cover

- Covers wire pass-thru holes
- Provides a finished look for wiring



| Product Number | Description |
|----------------|-----------------------|
| DWC-1-DP | Decorative Wire Cover |

Vent Hose Flanges

- Fits 3" or 4" I.D. wire supported vent hose
- Barbs prevent hose from slipping off



| Product Number | Size | Description |
|----------------|---------|----------------------|
| VHF-3 | VHF-3WS | Vent Hose Flange, 3" |
| VHF-4 | VHF-4WS | Vent Hose Flange, 4" |

Cable Boot Grommets

- Protects cables, hoses and wires from chafing
- Flange fits into pass-thru hole
- Cable boot snaps into grommet



| Product Number | Fits |
|----------------|------|
| CBG-2-DP | CB-2 |
| CBG-1-DP | CB-1 |
| CBG-4-DP | CB-4 |

Clam Shell Vents



| Product Number | White | Stainless Steel | Dimensions |
|----------------|----------|-------------------|-----------------|
| CS-1-DP | CS-2-DP | CS-1SS | 9/16 x 1-7/8" |
| CSS-1-DP | CSS-2-DP | CSS-1SS-DP | 7/16 x 7/8" |
| | | CS-SS-3 | 1-5/8" x 2-1/2" |
| | | CS-SS-3-B (black) | 1-5/8" x 2-1/2" |



Reinforcing Rings for Cable Boots

| Product Number | Fits |
|----------------|------|
| CBR-1-DP | CB-1 |
| CBR-2-DP | CB-2 |
| CBR-4-DP | CB-4 |



Cable Boots

- Finishes & Protects pass thru hole for wires & cables
- Rugged marine vinyl - resists UV, Gasoline and Oil
- Cable tie snugs around wires and cables

| Product Number | Black | White | Fish White | Size |
|----------------|----------|-----------|------------|-------------------|
| CB-2-DP | CB-2W-DP | CB-2FW | | 2" Boot |
| CB-1-DP | CB-1W-DP | CB-1FW-DP | | 3" Boot |
| CB-4-DP | CB-4W-DP | CB-4FW | | 4-1/2" Boot |
| CBO-1 | | | | 3" x 6" Oval Boot |
| CBO-4 | | | | 6" x 9" Oval Boot |

Rope Grommets

- Fits 3" hole
- Molded Poly
- Flange Diameter - 3-7/8"



| Product Number | Description |
|----------------|-------------|
| RG-1 | Black |
| RG-1-FW | Fish White |

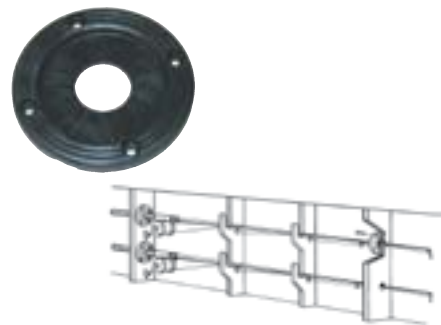

Utility Grommets

- Protects items passing thru-bulkheads, braces or stringers
- Marine grade flexible vinyl

| Product Number | Black | White | Fish White | OD | Max Hole Size |
|----------------|----------|-----------|------------|--------|---------------|
| UG-1-DP | UG-1W | UG-1FW-DP | | 3-3/8" | 2-3/8" |
| UG-2-DP | UG-2W-DP | UG-2FW-DP | | 2-3/4" | 1-3/4" |
| UG-3-DP | UG-3W | UG-3FW-DP | | 4" | 3" |



Oval Grommet

- Provides protection for cables and wiring

| Product Number | Description | |
|----------------|-------------|---------------|
| OG-1-DP | Small | 3.83" x 2.32" |
| OGL-1 | Large | 3" x 9" |



Wire Harness Hanger

- Keeps wires safe and secure
- Unique arms creates superior contact with adhesives and glues
- Screw holes pre-drilled for strong installation
- Available tape version for convenient installation

| Product Number | Description |
|----------------|--------------------------|
| WHH-1 | Black Nylon |
| WHH-1T | Black Nylon- W/ PSA Tape |



Oblong Angled Cable Cover

- Great for routing cables or wires
- UV Weather resistant
- Covers steering cables or other rigging components
- Easy installation

| Product Number | Description |
|----------------|---------------------------|
| OACC-1 | Oblong Angled Cable Cover |



Rubber Seat Chock

- Prevents seat cushions from moving during transport or use
- Durable UV Resistant Thermoplastic Rubber
- Easy installation

| Product Number | Description |
|----------------|--------------------------|
| TPRSC-1 | Rubber Seat Chock/Bumper |

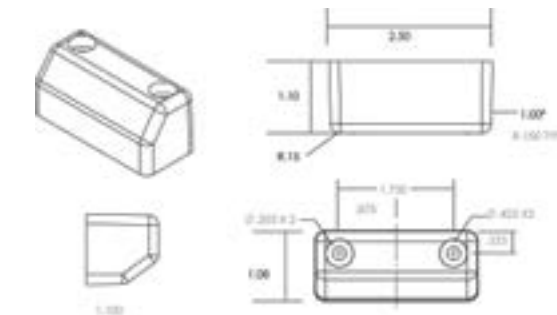



LED Lighting



GEN 1 - Underwater LED

- 12 Super bright high output LED's
- Built in thermal overheat protection
- Mounting hole diameter: 1/4"
- Dimensions: 3-7/8" x 7/8"

| Product Number | COLOR OPTION | | | | | HOUSING COLOR | |
|-------------------|--------------|-------|------|-------|------|---------------|----|
| | RED | WHITE | BLUE | GREEN | RGBW | BRONZE | SS |
| LED-33258-DP | | ✓ | | | | ✓ | |
| LED-33259-DP | | | ✓ | | | ✓ | |
| LED-33260-DP | | | | ✓ | | ✓ | |
| LED-32539-DP | | | ✓ | | | | ✓ |
| LED-32540-DP | | | | ✓ | | | ✓ |
| LED-32711-DP | | ✓ | ✓ | | | | ✓ |
| LED-32712-DP | | ✓ | | ✓ | | | ✓ |
| LED-32713-DP | | | ✓ | ✓ | | | ✓ |
| LED-32714-RGBW-DP | | | | | ✓ | | ✓ |



BLUEWATER® Afterburner Underwater LED

- Dimensions: 3.65" round x .75" thick



| Product Number | COLOR OPTION | | | | |
|--------------------|--------------|-------|------|-------|-----|
| | RED | WHITE | BLUE | GREEN | RGB |
| LEDBW-700-2-B-DP | | | ✓ | | |
| LEDBW-700-2-G-DP | | | | ✓ | |
| LEDBW-700-2-R-DP | ✓ | | | | |
| LEDBW-700-2-RGB-DP | | | | | ✓ |
| LEDBW-700-2-W-DP | | ✓ | | | |



Premium LED

- Six high intensity LED's
- Stainless steel bezel - no rust

| Product Number | COLOR OPTION | | | | |
|----------------|--------------|-------|------|-------|-----|
| | RED | WHITE | BLUE | GREEN | RGB |
| LED-39060-DP | | ✓ | | | |
| LED-39061-DP | | | ✓ | | |
| LED-39062-DP | | | | ✓ | |



High Intensity LED

- 6 Super bright LED's
- Stainless steel hardware included
- Surface size 3.5" x 1/5"
- H - 1.2" with mounting spacer
- H - 0.7" spacer w/out spacer

| Product Number | COLOR OPTION | | | | |
|-------------------|--------------|-------|------|-------|------|
| | RED | WHITE | BLUE | GREEN | RGBW |
| LED-39055-DP | ✓ | | | | |
| LED-51866-DP | | ✓ | | | |
| LED-51867-DP | | | ✓ | | |
| LED-51868-DP | | | | ✓ | |
| LED-32696-RGBW-DP | | | | | ✓ |



Stainless Steel LED

- 316 Stainless steel bezel
- Six bright LED's
- No high heat

| Product Number | COLOR OPTION | | | | |
|----------------|--------------|-------|------|-------|-----|
| | RED | WHITE | BLUE | GREEN | RGB |
| LED-51900-DP | | ✓ | | | |
| LED-51901-DP | | | ✓ | | |



Extreme LED

- 20% Brighter than our standard LED
- Fully waterproof
- Polarity and thermal protection

Product Number

LED-SM171COB-W-DP

LED-SM172COB-B-DP

LED-SM173COB-G-DP

| | COLOR OPTION | | | | |
|-------------------|--------------|-------|------|-------|-----|
| | RED | WHITE | BLUE | GREEN | RGB |
| LED-SM171COB-W-DP | ● | ○ | ● | ● | ● |
| LED-SM172COB-B-DP | | ✓ | | | |
| LED-SM173COB-G-DP | | | | ✓ | |



Stainless Steel Oval LED

- Waterproof IP68 Rated
- Size 5.7" x 1.7"
- Six (6) super bright LED diodes

Product Number

LED-SM7815-W-DP

LED-SM7815-B-DP

LED-SM7815-G-DP

LED-SM7815-RGB-DP

| | COLOR OPTION | | | | |
|-------------------|--------------|-------|------|-------|-----|
| | RED | WHITE | BLUE | GREEN | RGB |
| LED-SM7815-W-DP | ● | ○ | ● | ● | ● |
| LED-SM7815-B-DP | | ✓ | | | |
| LED-SM7815-G-DP | | | ✓ | | |
| LED-SM7815-RGB-DP | | | | ✓ | ✓ |



Fully Encapsulated LED

- High Output LED
- White housing
- Low amp draw

Product Number

LED-33990-DP

LED-33991-DP

LED-33992-DP

LED-33993-RGB-DP

| | COLOR OPTION | | | | |
|------------------|--------------|-------|------|-------|-----|
| | RED | WHITE | BLUE | GREEN | RGB |
| LED-33990-DP | ● | ○ | ● | ● | ● |
| LED-33991-DP | | ✓ | | | |
| LED-33992-DP | | | ✓ | | |
| LED-33993-RGB-DP | | | | ✓ | ✓ |

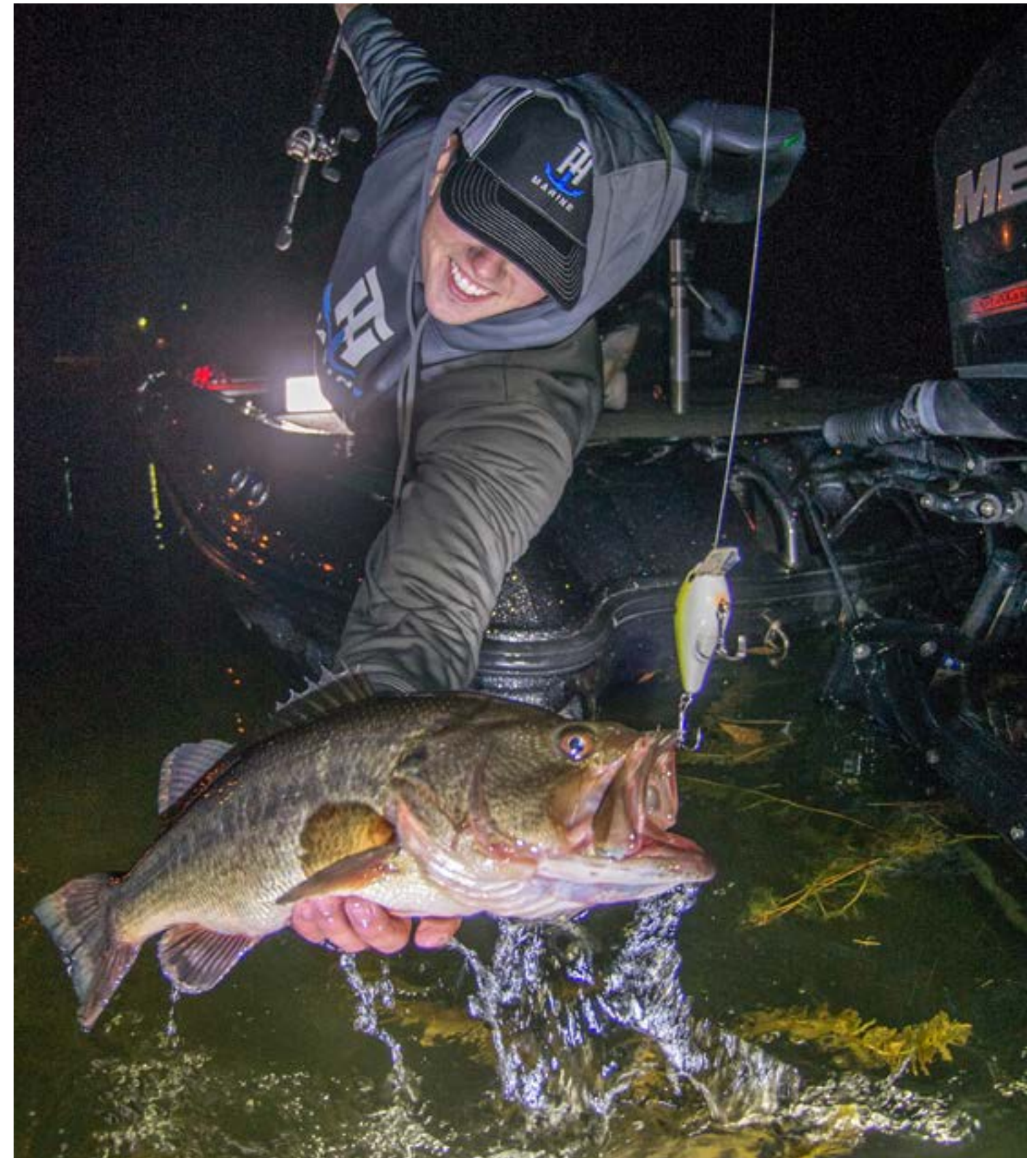



SPREADER LIGHTS



Oval Recessed Spreader LED

- Powder coated aluminum case
- Recessed mounting
- 5-7/8" L x 1-3/4" W x 1-5/8" D

Product Number

LED-39120-DP

LED-39122-DP

LED-39112SB Stainless Steel Bezel Cover

HOUSING COLOR

| BLACK | WHITE |
|-------------------------------------|-------------------------------------|
| <input checked="" type="checkbox"/> | <input type="checkbox"/> |
| <input type="checkbox"/> | <input checked="" type="checkbox"/> |



Recessed Flush Mount LED

- Powder coated aluminum
- Wide 145 degree angle light spread
- 4 Watts
- IP67 Rating
- 4-7/8" L x 1-3/4" W x 1-5/8" D

Product Number

LED-51905-DP

LED-51913-DP

HOUSING COLOR

| BLACK | WHITE |
|-------------------------------------|-------------------------------------|
| <input checked="" type="checkbox"/> | <input type="checkbox"/> |
| <input type="checkbox"/> | <input checked="" type="checkbox"/> |



LED Mini Spreader

- 2" Docking Light
- Die-Cast Aluminum body
- 1000 Lumens
- IP68 Rated
- Draws 1.3A at 12V

Product Number

LED-39690-DP

LED-39691-DP

HOUSING COLOR

| BLACK | WHITE |
|-------------------------------------|-------------------------------------|
| <input type="checkbox"/> | <input checked="" type="checkbox"/> |
| <input checked="" type="checkbox"/> | <input type="checkbox"/> |



LED Super Spreader Light

- 1W LED Lights
- Die-cast aluminum housing powder coated
- Optical grade PMMA lens
- IP67 rating
- Voltage 10-30V DC

Product Number

LED-51914-DP

LED-39094-DP

HOUSING COLOR

| BLACK | WHITE |
|-------------------------------------|-------------------------------------|
| <input checked="" type="checkbox"/> | <input type="checkbox"/> |
| <input type="checkbox"/> | <input checked="" type="checkbox"/> |



LED Side Docking Light

- Low profile design
- Extreme output LED lighting for docking at night

Product Number

LED-319DL-DP

HOUSING COLOR

| BLACK | SS |
|-------------------------------------|-------------------------------------|
| <input checked="" type="checkbox"/> | <input type="checkbox"/> |
| <input type="checkbox"/> | <input checked="" type="checkbox"/> |



LED Docking Light

- High intensity, 3 LED Light for low light profile
- Connects to deutsch connector housing

Product Number

LED-4093DL-PLG-DP

HOUSING COLOR

| BLACK | SS |
|-------------------------------------|-------------------------------------|
| <input checked="" type="checkbox"/> | <input type="checkbox"/> |
| <input type="checkbox"/> | <input checked="" type="checkbox"/> |



BLUEWATER® Cyberlite

- 1,100 Lumens
- 12W
- Spot or Flood
- IP68
- 9-32V DC
- 3.25" x 3.5"

Product Number
SPOT

LEDBW-901-2-BLK-DP

LEDBW-901-2-W-DP

FLOOD

LEDBW-901-2-BLK-FLD-DP

LEDBW-901-2-W-FLD-DP

HOUSING COLOR

| BLACK | WHITE |
|-------------------------------------|-------------------------------------|
| <input checked="" type="checkbox"/> | <input type="checkbox"/> |
| <input type="checkbox"/> | <input checked="" type="checkbox"/> |

| | |
|-------------------------------------|-------------------------------------|
| <input checked="" type="checkbox"/> | <input type="checkbox"/> |
| <input type="checkbox"/> | <input checked="" type="checkbox"/> |



BLUEWATER® Cyber 400S

- 4,100 Lumens
- 30° High intensity hybrid beam
- IP68
- 9-32V DC
- 3.2" x 3.8"

Product Number
SPOT

LEDBW-908-2-B-DP

LEDBW-908-2-BLK-DP

LEDBW-908-2-GLD-DP

LEDBW-908-2-R-DP

LEDBW-908-2-SVR-DP

TRIM COLOR

| GOLD | BLUE | SILVER | BLACK | RED |
|-------------------------------------|-------------------------------------|-------------------------------------|-------------------------------------|--------------------------|
| <input checked="" type="checkbox"/> | <input checked="" type="checkbox"/> | <input type="checkbox"/> | <input type="checkbox"/> | <input type="checkbox"/> |
| <input type="checkbox"/> | <input type="checkbox"/> | <input type="checkbox"/> | <input checked="" type="checkbox"/> | <input type="checkbox"/> |
| <input checked="" type="checkbox"/> | <input type="checkbox"/> | <input type="checkbox"/> | <input type="checkbox"/> | <input type="checkbox"/> |
| <input type="checkbox"/> | <input type="checkbox"/> | <input checked="" type="checkbox"/> | <input type="checkbox"/> | <input type="checkbox"/> |



LED Lighting Kit for Boats

- Kit includes:
- (3) 4" Slim Line LED Utility Lights
 - (4) 12" Flex Strip LED Lights
 - (2) 24" Flex Strip Lights

| Product Number | RED | WHITE | BLUE | GREEN | RGB |
|-----------------|-----|-------|------|-------|-----|
| LED-BTKIT-WHT | | ✓ | | | |
| LED-BTKIT-BLUE | | | ✓ | | |
| LED-BTKIT-RED | ✓ | | | | |
| LED-BTKIT-GREEN | | | | ✓ | |

| COLOR OPTION | | | | | |
|--------------|-------|------|-------|-------|-----|
| RED | WHITE | BLUE | GREEN | AMBER | RGB |
| ✓ | | | | | |
| | ✓ | | | | |
| | | ✓ | | | |
| | | | ✓ | | |
| | | | | | ✓ |

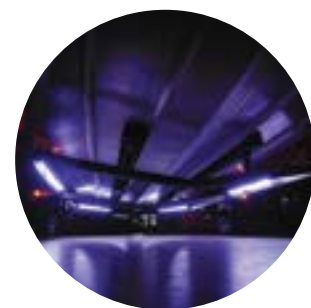

LED Lighting Kit for Trailers

- Attaches to any trailer frame
- High bond 3M adhesive on flex strips
- Kit includes:
- (2) 24" Flex Strip LED Lights
- (2) 48" Flex Strip Lights

| Product Number | RED | WHITE | BLUE | GREEN | RGB |
|------------------|-----|-------|------|-------|-----|
| LED-TRLKIT-WHT | | ✓ | | | |
| LED-TRLKIT-BLUE | | | ✓ | | |
| LED-TRLKIT-RED | ✓ | | | | |
| LED-TRLKIT-GREEN | | | | ✓ | |

| COLOR OPTION | | | | | |
|--------------|-------|------|-------|-------|-----|
| RED | WHITE | BLUE | GREEN | AMBER | RGB |
| ✓ | | | | | |
| | ✓ | | | | |
| | | ✓ | | | |
| | | | ✓ | | |
| | | | | | ✓ |



Oval Courtesy Light/Rock Light Kits

- Extreme high output lights
- Waterproof and shockproof
- 6 Pack kits are available in single or two colors

- 6 Pack Kit Includes**
- 6 LED Lights
 - 1 Switch
 - 6 Flat Rubber
 - Mounting Gaskets
 - 24 Mounting Screws
 - 12 Bolts

- 2 Pack Kit Includes**
- 2 LED Lights
 - 1 Switch
 - 2 Flat Rubber
 - 2 30 Rubber Mounting Gaskets
 - 8 Mounting Screws
 - 4 Bolts



| Product Number | COLOR OPTION | | | | | | BEZEL | |
|----------------------|--------------|-------|-------|-------|-------|-----|-------|-------|
| | RED | WHITE | BLUE | GREEN | AMBER | RGB | BLACK | WHITE |
| 6-LED KIT | ✓ | | | | | | ✓ | |
| LED-33253-6KT-DP | | | ✓ | | | | | ✓ |
| LED-33255-6KT-DP | | ✓ | | | | | ✓ | |
| LED-33256-6KT-DP | | | ✓ | | | | ✓ | |
| LED-33257-6KT-DP | ✓ | | | | | | ✓ | |
| LED-33308-6KT-DP | | | | ✓ | | | ✓ | |
| LED-33309-6KT-DP | | | | | ✓ | | ✓ | |
| LED-32650-6KT-RGB-DP | | | | | | ✓ | ✓ | |
| LED-32651-6KT_RGB-DP | | | | | | ✓ | | ✓ |
| LED-RKRW-6KT-DP | ✓ (4) | ✓ (2) | | | | | ✓ | |
| LED-RKBW-6KT-DP | | ✓ (2) | ✓ (4) | | | | ✓ | |
| LED-RKGW-6KT-DP | | ✓ (2) | | ✓ (4) | | | ✓ | |
| LED-RKAW-6KT-DP | | ✓ (2) | | | ✓ (4) | | ✓ | |

| Product Number | COLOR OPTION | | | | | | BEZEL | |
|----------------------|--------------|-------|------|-------|-------|-----|-------|-------|
| | RED | WHITE | BLUE | GREEN | AMBER | RGB | BLACK | WHITE |
| 2-LED KIT | ✓ | | | | | | ✓ | |
| LED-33253-2KT-DP | | | ✓ | | | | | ✓ |
| LED-33255-2KT-DP | | ✓ | | | | | ✓ | |
| LED-33256-2KT-DP | | | ✓ | | | | ✓ | |
| LED-33257-2KT-DP | ✓ | | | | | | ✓ | |
| LED-33308-2KT-DP | | | | ✓ | | | ✓ | |
| LED-33309-2KT-DP | | | | | ✓ | | ✓ | |
| LED-32650-2KT-RGB-DP | | | | | | ✓ | ✓ | |
| LED-32651-2KT-RGB-DP | | | | | | ✓ | | ✓ |

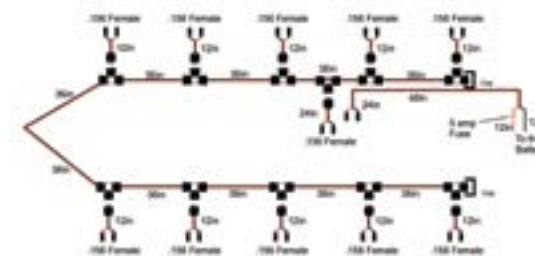

| Product Number | Description |
|----------------|---------------------------------|
| LED-RGBRL-HRN | RGB Rock Light Harness |
| LED-SCRL-HRN | Single Color Rock Light Harness |



Pontoon Light Kit

- Control RGB Lights with your choice of controller
- IP68 Fully waterproof
- Includes: RGB Controller, RGB Light Strips, Mounting Channels, Hardware & Instructions

| Product Number | Description | COLOR | |
|---------------------|------------------------------|-------|------|
| | | RGB | BLUE |
| LED-PBDK20RGB-FC-DP | 20' - Flush Mount Controller | ✓ | |
| LED-PBDK25RGB-FC-DP | 25' - Flush Mount Controller | ✓ | |
| LED-PBDK20RGB-DP | 20' - Wireless Controller | ✓ | |
| LED-PBDK25RGB-DP | 25' - Wireless Controller | ✓ | |



*WIRELESS
LED-RGBCONT-1-DP



*FLUSH MOUNT
LED-RGBCONT-2F-DP



LED Module String Light Kit

- IP68 - Fully waterproof and submersible
- Includes: (2) 25' LED Module Strings, 24 3-LED modules per string
- Strings Include: Additional 20' of wire pigtail to route control to switch

| Product Number | COLOR | |
|----------------|-------|------|
| | RGB | BLUE |
| LED-34160-DP | | ✓ |

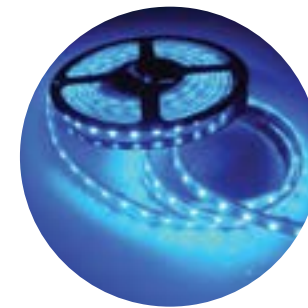

LED Flat Flexible Ribbon

- IP68 - Fully waterproof and submersible
- Includes
 - (2) 20' or 25' LED Light Strips
 - Waterproof Wiring Harness & Mounting Channels

| Product Number | COLOR | |
|----------------|-------|------|
| | RGB | BLUE |
| LED-PBDK20B-DP | | ✓ |
| LED-PBDK25B-DP | | ✓ |



GEN-1 RGBW LED Controller

- Flush mount multi-color LED light controller
- Requires 3/4" hole for routing
- 4 Channel - 20 different modes - 5 speed settings

| Product Number | Description |
|-------------------|----------------------------------|
| LED-RGBCONT-2F-DP | GEN-1 - RGB LED Light Controller |



RGBW LED Light Controller New!

- Touch screen technology
- Illuminated power button
- Controls RGBW light color and intensity
- Water resistant

| Product Number | Description |
|-------------------|--|
| LED-RGBCONT-3F-DP | RGBW LED Touch Screen Light Controller |



Wireless RF Controller

- Wireless RF remote for RGB changing lights
- IP68 Fully waterproof
- 43 Dynamic Color Modes
- 30 Static Color Modes

| Product Number | Description |
|------------------|--------------------------|
| LED-RGBCONT-1-DP | RGB LED Light Controller |



LED Flex Strip Light

- Moisture & Water Resistant
- Strong 3M mounting tape on back
- Available in 1'ft, 2'ft, 4'ft & 6'ft strips
- IP-65 Rated



| Product Number | Length | COLOR OPTION | | | | |
|----------------|--------------------------------------|--------------|-------|------|-------|-----|
| | | RED | WHITE | BLUE | GREEN | RGB |
| LED-51946-DP | 12" | | ✓ | | | |
| LED-51947-DP | 12" | | | ✓ | | |
| LED-51948-DP | 12" | ✓ | | | | |
| LED-51949-DP | 12" | | | | ✓ | |
| LED-51950-DP | 24" | | ✓ | | | |
| LED-51951-DP | 24" | | | ✓ | | |
| LED-51952-DP | 24" | ✓ | | | | |
| LED-51959-DP | 24" | | ✓ | ✓ | | |
| LED-51965-DP | 24" | | | | ✓ | |
| LED-51953-DP | 48" | | ✓ | | | |
| LED-51954-DP | 48" | | | ✓ | | |
| LED-51955-DP | 48" | ✓ | | | | |
| LED-51961-DP | 48" | | ✓ | ✓ | | |
| LED-51966-DP | 48" | | | | ✓ | |
| LED-51956-DP | 72" | | ✓ | | | |
| LED-51957-DP | 72" | | | ✓ | | |
| LED-51963-DP | 72" | | ✓ | ✓ | | |
| LED-RLC | Mounting Channel - No Tape - 6' ft | | | | | |
| LED-RLC-WT | Mounting Channel - With Tape - 6' ft | | | | | |

LED Flat Rope Lights

- Bright LED continuous rope light
- IP67 - Fully waterproof - Silicone sleeve only
- Lengths from 14ft to 28ft
- Mounting channel has 3M high tenacity tape



| Product Number | Length | COLOR OPTION | | | | |
|----------------|--|--------------|-------|------|-------|-----|
| | | RED | WHITE | BLUE | GREEN | RGB |
| LED-SM14-B-DP | 14' | | | ✓ | | |
| LED-SM16-B-DP | 16' | | | ✓ | | |
| LED-SM18-B-DP | 18' | | | ✓ | | |
| LED-SM20-B-DP | 20' | | | ✓ | | |
| LED-SM22-B-DP | 22' | | | ✓ | | |
| LED-SM24-B-DP | 24' | | | ✓ | | |
| LED-SM26-B-DP | 26' | | | ✓ | | |
| LED-SM28-B-DP | 28' | | | ✓ | | |
| LED-SM14-W-DP | 14' | | ✓ | | | |
| LED-SM16-W-DP | 16' | | ✓ | | | |
| LED-SM18-W-DP | 18' | | ✓ | | | |
| LED-SM20-W-DP | 20' | | ✓ | | | |
| LED-SM22-W-DP | 22' | | ✓ | | | |
| LED-SM24-W-DP | 24' | | ✓ | | | |
| LED-SM26-W-DP | 26' | | ✓ | | | |
| LED-SM28-W-DP | 28' | | ✓ | | | |
| LED-SMSLC-6WT* | Flat Rope Light Mounting Channel - 6ft | | | | | |

*NOT COMPATIBLE WITH RGB ROPE LIGHTS

LED Flat Rope Lights - RGB

- Bright LED RGB continuous rope light
- IP68 - Fully waterproof - Silicone sleeve with silicone gel fill
- 12V DC, 7.2 Watts per Meter, 0.6 Amps per Meter
- 423 Lumens per meter



| Product Number | Length | COLOR OPTION | | | | |
|--------------------|---|--------------|-------|------|-------|-----|
| | | RED | WHITE | BLUE | GREEN | RGB |
| LED-SM16-RGB-DP | 5m/16' | | | | | ✓ |
| LED-SM20-RGB-DP | 6m/20' | | | | | ✓ |
| LED-SM25-RGB-DP | 7.5m/25' | | | | | ✓ |
| LED-RGBCONT-1-DP | RGB Controller (IP68) with Remote Control | | | | | |
| LED-RGBCONT-2F-DP | RGB Controller (IP68) with Remote Control | | | | | |
| LED-RGBCONT-3F-DP | RGBW LED Touch Screen Light Controller | | | | | |
| LED-SMSLC50-4WT-DP | Flat Rope Light Mounting Channel - 4ft | | | | | |
| LED-SMSLC-RGBW-4WT | RGBW Flat Rope Light Mounting Channel - 4ft | | | | | |



LINEAR LIGHTING

LED Flex Strip Light with Track

- Includes low profile and easy to mount track

Product Number
Battery Operated

Length

Product Number
WHITE PCB STRIP

BLACK PCB STRIP

Length

| COLOR OPTION | | | |
|--------------|-------|------|-------|
| RED | WHITE | BLUE | GREEN |
| | ✓ | | |
| | | ✓ | |
| | | | ✓ |
| ✓ | | | |
| | ✓ | | |
| | | ✓ | |
| | | | ✓ |
| ✓ | | | |
| | ✓ | | |
| | | ✓ | |
| | | | ✓ |
| ✓ | | | |

*USES (3) AA BATTERIES



| | | | | |
|---------------|-------|--------------|--------------|-----|
| LED-39308-DP* | 2x18" | LED-39328-DP | LED-33279-DP | 4" |
| LED-39310-DP* | 2x18" | LED-39329-DP | LED-33280-DP | 4" |
| LED-39312-DP* | 2x18" | LED-39330-DP | LED-33281-DP | 4" |
| | | LED-39331-DP | LED-33282-DP | 4" |
| | | LED-39320-DP | LED-33275-DP | 6" |
| | | LED-39321-DP | LED-33276-DP | 6" |
| | | LED-39322-DP | LED-33277-DP | 6" |
| | | LED-39323-DP | LED-33278-DP | 6" |
| | | LED-33267-DP | LED-33271-DP | 12" |
| | | LED-33268-DP | LED-33272-DP | 12" |
| | | LED-33269-DP | LED-33273-DP | 12" |
| | | LED-33270-DP | LED-33274-DP | 12" |



LED Flex Strip Lights

Battery Operated

- Water resistant battery box
- Uses three (3) AA batteries
- 18" Strips available in (3) colors

| Product Number | Length |
|----------------|--------|
| LED-39275-DP | 18" |
| LED-39276-DP | 18" |
| LED-39277-DP | 18" |

| COLOR OPTION | | | | |
|--------------|-------|------|-------|----|
| RED | WHITE | BLUE | GREEN | UV |
| ● | ○ | ● | ● | ● |
| | ✓ | | | |
| | | ✓ | | |
| | | | ✓ | |



Mounting Track & Track Ends

- For use with T-H Marine LED Flex Strip Lights
- Track available in clear, black & white
- Adhesive strip for mounting

Product Number Length

| | | | TRACK COLOR | | |
|-----------|-------------------------------|--|-------------|-------|-------|
| | | | BLACK | WHITE | CLEAR |
| LED-39536 | 6' | | | | ✓ |
| LED-39537 | 6' | | ✓ | | |
| LED-39538 | 6' | | | ✓ | |
| LED-39532 | Track Ends (100 pack) - White | | | | |
| LED-39533 | Track Ends (100 pack) - Black | | | | |



Flexible LED Light Bar

- Flexible silicon housing, mount on curved surfaces
- 100% waterproof

| Product Number | Length | LEDs | COLOR OPTION | | | | |
|----------------|--------|------|--------------|-------|------|-------|----|
| | | | RED | WHITE | BLUE | GREEN | UV |
| LED-39685-DP | 10.34" | 9 | | ✓ | | | |
| LED-39686-DP | 10.34" | 9 | | | ✓ | | |
| LED-39687-DP | 12.93" | 12 | | ✓ | | | |
| LED-39688-DP | 12.93" | 12 | | | ✓ | | |



LED Module Pod Light Strings

- 100% waterproof
- Three super bright LEDs per pod

| Product Number | Length | COLOR OPTION | | | | |
|----------------|--------|--------------|-------|------|-------|----|
| | | RED | WHITE | BLUE | GREEN | UV |
| LED-59265-DP | 20' | | ✓ | | | |
| LED-59266-DP | 20' | | | ✓ | | |
| LED-59267-DP | 20' | | | | ✓ | |
| LED-59268-DP | 20' | ✓ | | | | |



Ultraviolet LED Strip Light

| Product Number | Length | COLOR OPTION | | | | |
|----------------|--------|--------------|-------|------|-------|----|
| | | RED | WHITE | BLUE | GREEN | UV |
| LED-UV24-DP | 27.25" | | | | | ✓ |
| LED-UV24TRK-DP | 27.25" | | | | | ✓ |

| COLOR OPTION | | | | |
|--------------|-------|------|-------|----|
| RED | WHITE | BLUE | GREEN | UV |
| ● | ○ | ● | ● | ● |
| | | | | ✓ |
| | | | | ✓ |



Recessed LED Puck Lights

- Epoxy to resist water, corrosion and vibration
- Requires 2" Diameter Hole
- Black, White & Chrome Bezel come with each light
- 6 LEDs per Light

| Product Number | Dia. | COLOR OPTION | | | | | |
|-------------------|------|--------------|-------|------|-------|-------|-----|
| | | RED | WHITE | BLUE | GREEN | AMBER | RGB |
| LED-51847-DP | 3" | | ✓ | | | | |
| LED-51848-DP | 3" | ✓ | | | | | |
| LED-51849-DP | 3" | | | ✓ | | | |
| LED-32658-RGBW-DP | 3" | | | | | | ✓ |



Push-In LED Utility Light

- Stainless steel bezel
- Simple Push-In Installation
- Fits into a 3/4" hole

| Product Number | Dia. | COLOR OPTION | | | | | | |
|-------------------|--------|--------------|-------|------|-------|-------|-----|------|
| | | RED | WHITE | BLUE | GREEN | AMBER | RGB | RGBW |
| LED-51976 | 1-1/8" | | | | | ✓ | | |
| LED-51977-DP | 1-1/8" | | ✓ | | | | | |
| LED-51978-DP | 1-1/8" | | | ✓ | | | | |
| LED-39113-FB-RGB | 1-1/8" | | | | | | ✓ | |
| LED-39115-FB-RGBW | 1-1/8" | | | | | | | ✓ |



Mini LED Dual Mount

- 3 Bright LEDs
- Very low amp draw
- Dimensions: 2-1/8"L x 5/8"H x 1/2"W
- Stainless steel fasteners included

| Product Number | COLOR OPTION | | | | | |
|----------------|--------------|-------|------|-------|-------|-----|
| | RED | WHITE | BLUE | GREEN | AMBER | RGB |
| LED-51880-DP | | ✓ | | | | |
| LED-51898-DP | | | ✓ | | | |

Stainless LED Puck Lights

- Polished stainless steel bezel
- Available in three colors - White, Blue and Red



| Product Number | Dia. | COLOR OPTION | | | | | |
|----------------|------|--------------|-------|------|-------|-------|-----|
| | | RED | WHITE | BLUE | GREEN | AMBER | RGB |
| LED-51827-DP | 3" | | ✓ | | | | |
| LED-51828-DP | 3" | | | ✓ | | | |
| LED-51897-DP | 3" | ✓ | | | | | |
| LED-51831-DP | 4" | | ✓ | | | | |
| LED-51832-DP | 4" | | | ✓ | | | |

LED Surface Mount Dome Light

- On/Off Rocker switch of bezel
- Super flux (P4) Type LEDs



| Product Number | Dia. | COLOR OPTION | | | | | |
|----------------|------|--------------|-------|------|-------|-------|-----|
| | | RED | WHITE | BLUE | GREEN | AMBER | RGB |
| LED-51829-DP | 4" | | ✓ | | | | |
| LED-51830-DP | 4" | ✓ | ✓ | | | | |



Push-In LED Cockpit Light

- White RGB (69500-RGB)
- Lumens 2.58
- Wattage RGB 0.6W
- Voltage 12V
- 3/4" hole

| Product Number | COLOR OPTION | | | | | |
|------------------|--------------|-------|------|-------|-------|-----|
| | RED | WHITE | BLUE | GREEN | AMBER | RGB |
| LED-14044-RGB-DP | | | | | | ✓ |



Automatic LED Lid Light

- Automatic On/Off LED light when lid is raised or lowered
- Stainless steel ball switch

Product Number
LED-39540-DP

| COLOR OPTION | | | | | | |
|-------------------------------------|--------------------------|--------------------------|--------------------------|--------------------------|--------------------------|--------------------------|
| RED | WHITE | BLUE | GREEN | AMBER | RGB | |
| <input checked="" type="checkbox"/> | <input type="checkbox"/> | <input type="checkbox"/> | <input type="checkbox"/> | <input type="checkbox"/> | <input type="checkbox"/> | <input type="checkbox"/> |



Livewell/Courtesy Lights

- Waterproof
- Neoprene scaling gasket included
- Bright 3-Element LED Bulb

| Product Number | O.Dia. | Hole |
|------------------|--------|------|
| LWL-1P-LED-DP | 1-7/8" | 1" |
| LWLM-1P-LED-DP | 1" | 5/8" |
| LWLM-1P-LED-BLUE | 1" | 5/8" |

| COLOR OPTION | | | | | | |
|--------------------------|-------------------------------------|-------------------------------------|--------------------------|--------------------------|--------------------------|--------------------------|
| RED | WHITE | BLUE | GREEN | AMBER | RGB | |
| <input type="checkbox"/> | <input checked="" type="checkbox"/> | <input type="checkbox"/> | <input type="checkbox"/> | <input type="checkbox"/> | <input type="checkbox"/> | <input type="checkbox"/> |
| <input type="checkbox"/> | <input checked="" type="checkbox"/> | <input type="checkbox"/> | <input type="checkbox"/> | <input type="checkbox"/> | <input type="checkbox"/> | <input type="checkbox"/> |
| <input type="checkbox"/> | <input type="checkbox"/> | <input checked="" type="checkbox"/> | <input type="checkbox"/> | <input type="checkbox"/> | <input type="checkbox"/> | <input type="checkbox"/> |



Flush Head LED Livewell Lights

- Great for livewell illumination - Waterproof
- Requires 1" Hole
- 1 LED with diffuser lens
- Pigtail connection - 12V

| Product Number | Dia. |
|----------------|--------|
| LED-51874-DP | 1-1/4" |
| LED-51875-DP | 1-1/4" |

| COLOR OPTION | | | | | | |
|--------------------------|-------------------------------------|-------------------------------------|--------------------------|--------------------------|--------------------------|--------------------------|
| RED | WHITE | BLUE | GREEN | AMBER | RGB | |
| <input type="checkbox"/> | <input checked="" type="checkbox"/> | <input type="checkbox"/> | <input type="checkbox"/> | <input type="checkbox"/> | <input type="checkbox"/> | <input type="checkbox"/> |
| <input type="checkbox"/> | <input type="checkbox"/> | <input checked="" type="checkbox"/> | <input type="checkbox"/> | <input type="checkbox"/> | <input type="checkbox"/> | <input type="checkbox"/> |



LED Companion Way Lights

- Opaque PC lens produces warm glow
- Sealed in epoxy to resist water, corrosion & vibration

| Product Number | COLOR OPTION | | | | | | BEZEL | | |
|----------------|-------------------------------------|-------------------------------------|-------------------------------------|--------------------------|--------------------------|--------------------------|-------------------------------------|-------------------------------------|-------------------------------------|
| | RED | WHITE | BLUE | GREEN | AMBER | RGB | BLACK | WHITE | CHROME |
| LED-51816-DP | <input type="checkbox"/> | <input checked="" type="checkbox"/> | <input type="checkbox"/> | <input type="checkbox"/> | <input type="checkbox"/> | <input type="checkbox"/> | <input checked="" type="checkbox"/> | <input type="checkbox"/> | <input type="checkbox"/> |
| LED-51819-DP | <input type="checkbox"/> | <input checked="" type="checkbox"/> | <input type="checkbox"/> | <input type="checkbox"/> | <input type="checkbox"/> | <input type="checkbox"/> | <input type="checkbox"/> | <input checked="" type="checkbox"/> | <input type="checkbox"/> |
| LED-51818-DP | <input checked="" type="checkbox"/> | <input type="checkbox"/> | <input type="checkbox"/> | <input type="checkbox"/> | <input type="checkbox"/> | <input type="checkbox"/> | <input type="checkbox"/> | <input checked="" type="checkbox"/> | <input type="checkbox"/> |
| LED-51822-DP | <input type="checkbox"/> | <input checked="" type="checkbox"/> | <input type="checkbox"/> | <input type="checkbox"/> | <input type="checkbox"/> | <input type="checkbox"/> | <input type="checkbox"/> | <input type="checkbox"/> | <input checked="" type="checkbox"/> |
| LED-51820-DP | <input type="checkbox"/> | <input type="checkbox"/> | <input checked="" type="checkbox"/> | <input type="checkbox"/> | <input type="checkbox"/> | <input type="checkbox"/> | <input type="checkbox"/> | <input type="checkbox"/> | <input checked="" type="checkbox"/> |



LED Oval Lights with Push-In Button Lens

- Built in switch - push in for "On/Off"
- Flange Overall - 5" x 3-1/8"
- Oval Hole - 3-1/4" x 2-1/8"

Product Number
LED

LED-OCL-1

LED-OCL-2

LED-OCL-1K-DP

LED-OCL-2K-DP

INCANDESCENT LED

OCL-1

OCL-2

Mounting Ring

OCLR-1

OCLR-2

| Product Number | COLOR OPTION | | | | | | BEZEL | | |
|----------------|--------------------------|-------------------------------------|--------------------------|--------------------------|--------------------------|--------------------------|-------------------------------------|-------------------------------------|--------------------------|
| | RED | WHITE | BLUE | GREEN | AMBER | RGB | BLACK | WHITE | CHROME |
| LED-OCL-1 | <input type="checkbox"/> | <input checked="" type="checkbox"/> | <input type="checkbox"/> | <input type="checkbox"/> | <input type="checkbox"/> | <input type="checkbox"/> | <input checked="" type="checkbox"/> | <input type="checkbox"/> | <input type="checkbox"/> |
| LED-OCL-2 | <input type="checkbox"/> | <input checked="" type="checkbox"/> | <input type="checkbox"/> | <input type="checkbox"/> | <input type="checkbox"/> | <input type="checkbox"/> | <input type="checkbox"/> | <input checked="" type="checkbox"/> | <input type="checkbox"/> |
| LED-OCL-1K-DP | <input type="checkbox"/> | <input checked="" type="checkbox"/> | <input type="checkbox"/> | <input type="checkbox"/> | <input type="checkbox"/> | <input type="checkbox"/> | <input checked="" type="checkbox"/> | <input type="checkbox"/> | <input type="checkbox"/> |
| LED-OCL-2K-DP | <input type="checkbox"/> | <input checked="" type="checkbox"/> | <input type="checkbox"/> | <input type="checkbox"/> | <input type="checkbox"/> | <input type="checkbox"/> | <input type="checkbox"/> | <input checked="" type="checkbox"/> | <input type="checkbox"/> |
| OCL-1 | <input type="checkbox"/> | <input checked="" type="checkbox"/> | <input type="checkbox"/> | <input type="checkbox"/> | <input type="checkbox"/> | <input type="checkbox"/> | <input checked="" type="checkbox"/> | <input type="checkbox"/> | <input type="checkbox"/> |
| OCL-2 | <input type="checkbox"/> | <input checked="" type="checkbox"/> | <input type="checkbox"/> | <input type="checkbox"/> | <input type="checkbox"/> | <input type="checkbox"/> | <input type="checkbox"/> | <input checked="" type="checkbox"/> | <input type="checkbox"/> |
| OCLR-1 | <input type="checkbox"/> | <input type="checkbox"/> | <input type="checkbox"/> | <input type="checkbox"/> | <input type="checkbox"/> | <input type="checkbox"/> | <input checked="" type="checkbox"/> | <input type="checkbox"/> | <input type="checkbox"/> |
| OCLR-2 | <input type="checkbox"/> | <input type="checkbox"/> | <input type="checkbox"/> | <input type="checkbox"/> | <input type="checkbox"/> | <input type="checkbox"/> | <input type="checkbox"/> | <input checked="" type="checkbox"/> | <input type="checkbox"/> |



LED Courtesy Companion Way Lights

- LED Square 2.25" x 2.25"
- Frosted PC lens - 3 LEDS
- Hardware included

Product Number

LED-51894-DP*

LED-51891-DP*

LED-51899*

LED-51876-DP

LED-39050**

*HIDDEN FASTENERS **HARDWARE NOT INCLUDED, NO COVER

| Product Number | COLOR OPTION | | | | | | BEZEL | | |
|----------------|--------------------------|-------------------------------------|--------------------------|--------------------------|--------------------------|--------------------------|-------------------------------------|-------------------------------------|-------------------------------------|
| | RED | WHITE | BLUE | GREEN | AMBER | RGB | BLACK | WHITE | SAND |
| LED-51894-DP* | <input type="checkbox"/> | <input checked="" type="checkbox"/> | <input type="checkbox"/> | <input type="checkbox"/> | <input type="checkbox"/> | <input type="checkbox"/> | <input type="checkbox"/> | <input checked="" type="checkbox"/> | <input type="checkbox"/> |
| LED-51891-DP* | <input type="checkbox"/> | <input checked="" type="checkbox"/> | <input type="checkbox"/> | <input type="checkbox"/> | <input type="checkbox"/> | <input type="checkbox"/> | <input checked="" type="checkbox"/> | <input type="checkbox"/> | <input type="checkbox"/> |
| LED-51899* | <input type="checkbox"/> | <input checked="" type="checkbox"/> | <input type="checkbox"/> | <input type="checkbox"/> | <input type="checkbox"/> | <input type="checkbox"/> | <input type="checkbox"/> | <input type="checkbox"/> | <input checked="" type="checkbox"/> |
| LED-51876-DP | <input type="checkbox"/> | <input checked="" type="checkbox"/> | <input type="checkbox"/> | <input type="checkbox"/> | <input type="checkbox"/> | <input type="checkbox"/> | <input type="checkbox"/> | <input checked="" type="checkbox"/> | <input type="checkbox"/> |
| LED-39050** | <input type="checkbox"/> | <input checked="" type="checkbox"/> | <input type="checkbox"/> | <input type="checkbox"/> | <input type="checkbox"/> | <input type="checkbox"/> | <input checked="" type="checkbox"/> | <input type="checkbox"/> | <input type="checkbox"/> |



LED Courtesy/Accent Light

- Great for hatches, storage, compartment, etc
- Illuminate entries & steps

Product Number

LED-39024-DP

LED-39027

LED-39034-DP

LED-32665-RGBW-DP*

*W/O BEZEL

| Product Number | COLOR OPTION | | | | | | BEZEL | | |
|--------------------|--------------------------|-------------------------------------|-------------------------------------|--------------------------|--------------------------|-------------------------------------|-------------------------------------|--------------------------|-------------------------------------|
| | RED | WHITE | BLUE | GREEN | AMBER | RGBW | BLACK | WHITE | CHROME |
| LED-39024-DP | <input type="checkbox"/> | <input checked="" type="checkbox"/> | <input type="checkbox"/> | <input type="checkbox"/> | <input type="checkbox"/> | <input type="checkbox"/> | <input type="checkbox"/> | <input type="checkbox"/> | <input checked="" type="checkbox"/> |
| LED-39027 | <input type="checkbox"/> | <input checked="" type="checkbox"/> | <input type="checkbox"/> | <input type="checkbox"/> | <input type="checkbox"/> | <input type="checkbox"/> | <input checked="" type="checkbox"/> | <input type="checkbox"/> | <input type="checkbox"/> |
| LED-39034-DP | <input type="checkbox"/> | <input type="checkbox"/> | <input checked="" type="checkbox"/> | <input type="checkbox"/> | <input type="checkbox"/> | <input type="checkbox"/> | <input type="checkbox"/> | <input type="checkbox"/> | <input checked="" type="checkbox"/> |
| LED-32665-RGBW-DP* | <input type="checkbox"/> | <input type="checkbox"/> | <input type="checkbox"/> | <input type="checkbox"/> | <input type="checkbox"/> | <input checked="" type="checkbox"/> | <input type="checkbox"/> | <input type="checkbox"/> | <input type="checkbox"/> |

LED Mini Accent Light



- Versatile accent LED light
- Stainless steel bezel
- Two bright LEDs



| Product Number | COLOR OPTION | | | | | | BEZEL | | |
|-------------------|--------------|-------|------|-------|-------|------|----------|-------|----|
| | RED | WHITE | BLUE | GREEN | AMBER | RGBW | BLACK SS | WHITE | SS |
| LED-39116-DP | ✓ | ✓ | | | | | - | - | - |
| LED-39117-DP | | ✓ | ✓ | | | | - | - | - |
| LED-39216-DP | | ✓ | | | | | | | ✓ |
| LED-39217-DP | | | ✓ | | | | | | ✓ |
| LED-39218-DP | ✓ | | | | | | | | ✓ |
| LED-39224-DP | | ✓ | | | | | - | - | - |
| LED-39254-DP | | ✓ | | | | | ✓ | | |
| LED-39255-DP | | | ✓ | | | | ✓ | | |
| LED-32667-RGBW-DP | | | | | | ✓ | | | ✓ |

LED Oblong Courtesy Lights



- Great for accent lighting, step, task, compartment, etc
- 1.25" W x 3" L
- Sealed with epoxy to resist water corrosion & vibration



| Product Number | COLOR OPTION | | | | | |
|-------------------|--------------|-------|------|-------|-------|------|
| | RED | WHITE | BLUE | GREEN | AMBER | RGBW |
| LED-51823-DP | | | ✓ | | | |
| LED-51824-DP | ✓ | | | | | |
| LED-51825-DP | | ✓ | | | | |
| LED-32661-RGBW-DP | | | | | | ✓ |

LED Utility Strip Light - Slim Line



- Great for lighting or decorating interior and exterior of boats, RVs, etc
- Low amp draw
- 100% Waterproof

| Product Number BATTERY OPERATED | Length | Product Number WIRED 12V | Length | COLOR OPTION | | | | # OF LIGHTS | | |
|------------------------------------|--------|-----------------------------|--------|--------------|-------|------|------|-------------|---------|---------|
| | | | | RED | WHITE | BLUE | RGBW | 6 LEDs | 12 LEDs | 18 LEDs |
| LED-39670-DP | 4" | LED-51800-DP | 4" | | ✓ | | | ✓ | | |
| LED-39672-DP | 4" | LED-51801-DP | 4" | | | ✓ | | ✓ | | |
| | | LED-51803-DP | 4" | ✓ | | | | ✓ | | |
| | | LED-32670-RGBW-DP | 4" | | | | ✓ | ✓ | | |
| | | LED-51805-DP | 6" | | ✓ | | | | ✓ | |
| | | LED-51806-DP | 6" | | | ✓ | | | ✓ | |
| | | LED-32674-RGBW-DP | 6" | | | | ✓ | | ✓ | |
| | | LED-51810-DP | 8" | | ✓ | | | | | ✓ |
| | | LED-51811-DP | 8" | | | ✓ | | | | ✓ |
| | | LED-32675-RGBW-DP | 8" | | | | ✓ | | | ✓ |

LED Rail Lights



- Light rotates to direct where desired
- Low amp draw
- Powder coated aluminum

| Product Number | # of Lights | Length | COLOR OPTION | | | | | |
|----------------|-------------|--------|--------------|-------|------|-------|-------|-----|
| | | | RED | WHITE | BLUE | GREEN | AMBER | RGB |
| LED-51857-DP | 12 | 6" | | ✓ | | | | |
| LED-51858-DP | 24 | 24" | | ✓ | | | | |

Stainless Steel Indirect LED



- IP67 Compliant, interior and exterior
- Lumens - 50
- 12v DC Amps: 45mA
- Mounting hole 5/16"
- 1"W x 1"H x 1/2"D
- 5.5"

| Product Number | COLOR OPTION | | | | | |
|------------------|--------------|-------|------|-------|-------|-----|
| | RED | WHITE | BLUE | GREEN | AMBER | RGB |
| LED-33240-DP | | ✓ | | | | |
| LED-33241-DP | | | ✓ | | | |
| LED-33242-DP | ✓ | | | | | |
| LED-33320-DP | | | | | ✓ | |
| LED-32648-RGB-DP | | | | | | ✓ |

LED Round Companion Light



- Chrome cover with accent slit
- Waterproof
- Provides ambient lighting

| Product Number | COLOR OPTION | | | | | |
|-------------------|--------------|-------|------|-------|-------|------|
| | RED | WHITE | BLUE | GREEN | AMBER | RGBW |
| LED-39100-DP | | ✓ | | | | |
| LED-39101-DP | | | ✓ | | | |
| LED-32660-RGBW-DP | | | | | | ✓ |

Single LED Module Light



- IP68 - Waterproof
- Low power 12V DC, 0.2 Watts/0.017 Amps per LED
- Dimensions: 1.56"L x 1.11"W x 0.34"H
- Contains one LED

| Product Number | COLOR OPTION | | | | | |
|----------------|--------------|-------|------|-------|-------|-----|
| | RED | WHITE | BLUE | GREEN | AMBER | RGB |
| LED-34189-DP | | ✓ | | | | |
| LED-34190-DP | | | ✓ | | | |

Triple LED Storage Light



- IP68 - Waterproof
- Low power 12V DC
- Dimensions: 4-1/8"L x 1-5/16"W x 3/8"H
- Ignition protected

| Product Number | COLOR OPTION | | | | | |
|----------------|--------------|-------|------|-------|-------|-----|
| | RED | WHITE | BLUE | GREEN | AMBER | RGB |
| LED-SM361PLG | | ✓ | | | | |



TRIPLE LED Module Light

- IP68 - Fully waterproof
- Low power 12V DC, 0.2 Watts / 0.017 Amps per LED
- Dimensions: 3.21"L x 0.52"W x 0.42" H
- Contains three LEDs

| Product Number | COLOR OPTION | | | | | |
|----------------|--------------|-------|------|-------|-------|-----|
| | RED | WHITE | BLUE | GREEN | AMBER | RGB |
| LED-34180-DP | ✓ | | | | | |
| LED-34181-DP | | ✓ | | | | |
| LED-34182-DP | | | ✓ | | | |
| LED-34183-DP | | | | ✓ | | |



QUAD LED Module Light

- IP68 - Fully waterproof
- Low power 12V DC, 0.2 Watts / 0.017 Amps per LED
- Contains four LEDs

| Product Number | COLOR OPTION | | | | | |
|----------------|--------------|-------|------|-------|-------|-----|
| | RED | WHITE | BLUE | GREEN | AMBER | RGB |
| LED-34185-DP | | ✓ | | | | |
| LED-34186-DP | | | ✓ | | | |
| LED-34187-DP | | | | ✓ | | |
| LED-34188-DP | ✓ | | | | | |



New!

LED Low Profile Round Dome

- Aluminum housing round dome
- IP68 - Fully waterproof
- Powder coated white
- Low power 12V DC, 0.2 Watts / 0.017 Amps per LED
- Touch switch 100%/50%/25%
- Dimensions: 3.21"L x 0.52"W x 0.42" H
- Contains three (3) LEDs

| Product Number | COLOR OPTION | | | | | |
|----------------|--------------|-------|-------|-------|-------|-----|
| | RED | WHITE | BLUE | GREEN | AMBER | RGB |
| LED-39857-DP | | ✓ (6) | ✓ (6) | | | |
| LED-39859-DP | ✓ (6) | ✓ (6) | | | | |



LED Low Profile Dome Light

- Mounting Diameter 3/4"
- Lumens - 250
- 12v DC Amps: 410mA
- 6.75" dia. x 1.13"
- IP67

| Product Number | COLOR OPTION | | | | | | BEZEL | |
|----------------|--------------|-------|------|-------|-------|-----|-------|----|
| | RED | WHITE | BLUE | GREEN | AMBER | RGB | BLACK | SS |
| LED-33249-DP | | ✓ | | | | | | ✓ |
| LED-33250-DP | | ✓ | ✓ | | | | | ✓ |
| LED-33251-DP | ✓ | ✓ | | | | | | ✓ |



LED Dome Light - Round

- Dome light for indirect lighting
- Dimmable
- Push button light setting

| Product Number | COLOR OPTION | | | | | | BEZEL | |
|----------------|--------------|-------|------|-------|-------|-----|-------|-------|
| | RED | WHITE | BLUE | GREEN | AMBER | RGB | BLACK | WHITE |
| LED-32628-DP | | ✓ | | | | | | ✓ |



LED Dome Light - Oblong

- Dome light for indirect lighting
- Dimmable
- Push button light setting

| Product Number | COLOR OPTION | | | | | | BEZEL | |
|----------------|--------------|-------|------|-------|-------|-----|-------|-------|
| | RED | WHITE | BLUE | GREEN | AMBER | RGB | BLACK | WHITE |
| LED-32636-DP | | ✓ | | | | | | ✓ |



LED Dome Light - Motion Activated

- Dome light for indirect lighting
- Dimmable

| Product Number | COLOR OPTION | | | | | | BEZEL | |
|----------------|--------------|-------|------|-------|-------|-----|-------|-------|
| | RED | WHITE | BLUE | GREEN | AMBER | RGB | BLACK | WHITE |
| LED-32638-DP | | ✓ | | | | | | ✓ |



Oval Courtesy Light/Rock Light

- Extreme high output lights
- Waterproof and shockproof
- 3"W x 1.625"H

| Product Number | COLOR OPTION | | | | | | BEZEL | |
|------------------|--------------|-------|------|-------|-------|-----|-------|-------|
| | RED | WHITE | BLUE | GREEN | AMBER | RGB | BLACK | WHITE |
| LED-33253-DP | | | ✓ | | | | | ✓ |
| LED-33255-DP | | ✓ | | | | | ✓ | |
| LED-33256-DP | | | ✓ | | | | ✓ | |
| LED-33257-DP | ✓ | | | | | | ✓ | |
| LED-33308-DP | | | | ✓ | | | ✓ | |
| LED-33309-DP | | | | | ✓ | | ✓ | |
| LED-32650-RGB-DP | | | | | | ✓ | ✓ | |
| LED-32651-RGB-DP | | | | | | ✓ | | ✓ |



LED Combination Bow Navigation Light Flush Mount

- 316 Stainless steel housing
- 2 Nautical mile USCG Certification
- Meets ABYC-16

| Product Number | Description | Dimensions |
|------------------|-------------------------|-----------------------------|
| LED-BNAVC-1-DP | Bow Nav Light | 2-3/8"L x 2-1/16"W x 7/8" H |
| LED-BNAVC-1BK-DP | Bow Nav Light | 2-3/8"L x 2-1/16"W x 7/8" H |
| LED-LPNAVC-1-DP | Low Profile Combination | 2-3/8"L x 1-7/8"W x 1" H |

HOUSING

| BLACK | SS |
|-------|----|
| ● | ● |
| ✓ | ✓ |
| ✓ | ✓ |

LED Low Profile Round Dome Pole Mount

- Stamped stainless steel pole
- 2 Nautical mile USCG Certification
- Standard Nav Light plug-in base
- Meets ABYC-16

| Product Number | Length |
|------------------|----------------|
| LED-NAV-34197-DP | 20" - Angled |
| LED-NAV-34198-DP | 20" - Straight |
| LED-NAV-39498-DP | 12" - Straight |
| LED-NAV-39499-DP | 12" - Angled |

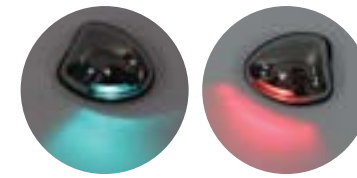

LED Single Side Bow Navigation Lights Tear Shape/Low Profile

- 316 Stainless steel housing
- 2 Nautical mile USCG Certification
- Meets ABYC-16
- Mounts horizontally

| Product Number | Dimensions |
|----------------|--------------------------|
| LED-BNAVS-1 | 2-3/8"L x 1-7/8" x 7/8"H |



LED Single Side Bow Navigation Lights Bullet Shape/Smallest Footprint

- 316 Stainless housing
- 1 Nautical Mile USCG Certification
- 2-1/4"L x 1"W x 11/16"H
- Patented
- Meets ABYC-16

| Product Number | Mounting Application |
|----------------|---|
| LED-LPNAV-1-DP | Horizontal Deck Mount |
| LED-LPNAV-2-DP | Vertical Angled Gunnel Mount (<i>Shark-Eye</i>) |
| LED-LPNAV-3-DP | Vertical Straight Mount (<i>Console/T-Top</i>) |



LED Single Side Bow Navigation Lights Compact Shark-Eye

- 316 Stainless housing
- 2 Nautical Mile USCG Certification
- Meets ABYC-16

| Product Number |
|---|
|  LED-BNAVSSEYE-1 |



LED Single Side Bow Navigation Lights Traditional Shark-Eye

- 2 Nautical mile USCG Certification
- Meets ABYC-16
- NMMA Type accepted
- Stainless steel base
- Dimensions 7-1/2" L x 2-1/4"W

| Product Number | Description |
|----------------|--------------------|
| SEL-1LED-DP | LED - 2NM |
| SEL-1-DP | Incandescent - 1NM |



LED Flex Strip Bow Light

- Ideal for kayaks & small boats for visibility
- Not tested for USCG certification
- Waterproof battery pack (optional)

| Product Number | Length | Power Option |
|----------------|--------|------------------|
| LED-52000-DP | 6" | 12V |
| LED-39306-DP | 6" | (3) AA Batteries |



LED Stern Light - Fixed Lengths

- LED Lighting for maximum visibility
- Low amp draw
- USCG Certified

| Product Number | Length |
|------------------|--------|
| LED-NAV-39503-DP | 24" |
| LED-NAV-39507-DP | 36" |
| LED-NAV-39509-DP | 48" |
| LED-NAV-39510-DP | 54" |
| LED-NAV-39759-DP | 5" |



LED Stern Light - Adjustable Length

- LED Lighting for maximum visibility
- Low amp draw
- Fits in standard light base
- Adjustable lengths
- USCG Certified

| Product Number | Length |
|------------------|-----------|
| LED-NAV-39757-DP | 28" - 48" |
| LED-NAV-39513-DP | 37" - 67" |

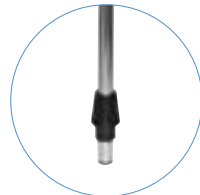

LED Folding Stern Light Aluminum Pole/Plastic or Stainless Base

- LED Lighting for maximum visibility
- Low amp draw
- 2 Nautical mile USCG Certification
- Folding light for storage
- USCG Certified

| Product Number | Base | Length | Mount |
|------------------|-----------|---------|--------|
| LED-NAV-39758-DP | Plastic | 10-1/2" | 3 hole |
| LED-NAV-34228-DP | Plastic | 24" | 2 hole |
| LED-NAV-34228-SB | Stainless | 24" | 2 hole |



LED Folding Stern Light Fiberglass Pole/Stainless Base

- LED Fold down
- 2 Nautical mile USCG Certification
- Meets ABYC-16
- 3/16" stainless base
- Mounts on 1-1/4" square tubing
- Mounts on 3/4" round tubing

| Product Number | Length |
|----------------|--------|
| LED-BTSL-24-DP | 24" |
| LED-BTSL-36-DP | 36" |



Flexible Pole Stern Light

- 2 Nautical mile USCG Certification
- Meets ABYC-16
- Patent Pending design
- UV stable fiberglass flexible pole
- Universally fits all nav light bases
- Includes 3 locking collar options

| Product Number | Length |
|-------------------|--------|
| LED-NAV-USL-48-DP | 48" |
| LED-NAV-USL-60-DP | 60" |

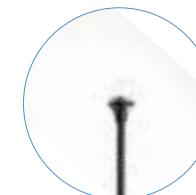
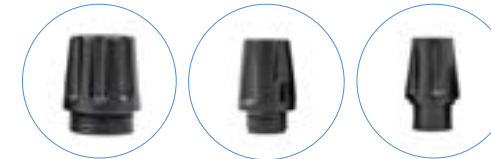

Snap Flex Stern Light

- Patent Pending design
- UV stable fiberglass
- USCG approved - 2 mile
- Spring-Loaded locking RC/ACAM

| Product Number | Length |
|-------------------|----------------------------|
| LED-NAVFSL-48-DP | 48" |
| LED-NAVFSL-60-DP | 60" |
| LED-NAVSFK-48-DP* | 48" |
| LED-NAVSFK-60-DP* | 60" |
| LED-NAVSFSB-DP | Snap Flex Stern Light Base |

*INCLUDES BASE



Nav Light Bases - 2 Prong

- Pre-Wired pigtail wiring harness
- Rubber or tethered cover keeps inside base clean

| Product Number | Description |
|------------------|----------------------------------|
| LED-NAV-39522-DP | Nylon Low Profile - 2 Prong |
| LED-NAV-39524-DP | Nylon Low Profile - 2 Prong |
| LED-NAV-39525-DP | Stamped SS - Round |
| LED-NAV-39526-DP | Swivel Top - Nylon |
| LED-NAV-39762-DP | Base with Cover - Zamack 2 Prong |



LED-NAV-39522-DP



LED-NAV-39524-DP



LED-NAV-39525-DP



LED-NAV-39526-DP



LED-NAV-39762-DP

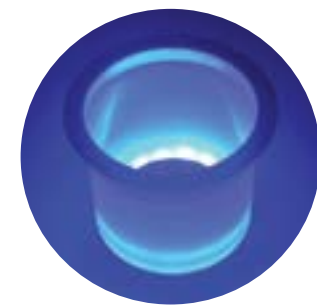

LED Lighted Drink Holder Stainless Steel Rim

- Robust UV stable molded housing
- Corrosion resistant
- 316 stainless steel rim
- Wired for 12V applications

Product Number

| |
|---------------|
| LED-LCH-BU-DP |
| LED-LCH-G-DP |
| LED-LCH-R-DP |
| LED-LCH-W-DP |

| COLOR OPTION | | | | | | |
|--------------|-------|------|-------|-------|-----|---|
| RED | WHITE | BLUE | GREEN | AMBER | RGB | |
| ● | ○ | ● | ● | ● | ● | ● |
| | | ✓ | | | | |
| | | | ✓ | | | |
| ✓ | | | | | | |
| | ✓ | | | | | |



LED Lighted Drink Holder No Step Stainless Steel

- 304 stainless steel
- Corrosion resistant
- Mounts in 3-5/8" hole
- Wired for 12V applications

Product Number

| |
|----------------------|
| LED-LCHSS-NS-B-DP |
| LED-LCHSS-NS-G-DP |
| LED-LCHSS-NS-R-DP |
| LED-LCHSS-NS-RGB-DP |
| LED-LCHSS-NS-RGBW-DP |

| COLOR OPTION | | | | | | |
|--------------|-------|------|-------|-------|-----|------|
| RED | WHITE | BLUE | GREEN | AMBER | RGB | RGBW |
| ● | ○ | ● | ● | ● | ● | ● |
| | | ✓ | | | | |
| | | | ✓ | | | |
| ✓ | | | | | | |
| | | | | | ✓ | |
| | | | | | | ✓ |



LED Lighted Drink Holder No Step Stainless Steel with Insert

- Holder with rubber insert provides secure fit for the beverage
- Mounts in standard 3-5/8" Hole
- Includes drain hole & nipple for routing drainage
- Padded bottom
- Wired for 12V applications

Product Number

| |
|-----------------------|
| LED-LCHSS-NSRI-B |
| LED-LCHSS-NSRI-G-DP |
| LED-LCHSS-NSRI-R-DP |
| LED-LCHSS-NSRI-RGB-DP |

| COLOR OPTION | | | | | | |
|--------------|-------|------|-------|-------|-----|---|
| RED | WHITE | BLUE | GREEN | AMBER | RGB | |
| ● | ○ | ● | ● | ● | ● | ● |
| | | ✓ | | | | |
| | | | ✓ | | | |
| ✓ | | | | | | |
| | | | | | | ✓ |



LED Cup Holder Accent Ring

- Fits cup holder from 3-1/4" to 3-1/2" Diameter
- Ring contains 18 attractive LEDs

Product Number

| |
|----------------|
| LED-SMCHR-B-DP |
| LED-SMCHR-R-DP |
| LED-SMCHR-G-DP |

| COLOR OPTION | | | | | | |
|--------------|-------|------|-------|-------|-----|---|
| RED | WHITE | BLUE | GREEN | AMBER | RGB | |
| ● | ○ | ● | ● | ● | ● | ● |
| | | ✓ | | | | |
| ✓ | | | | | | |
| | | | ✓ | | | |

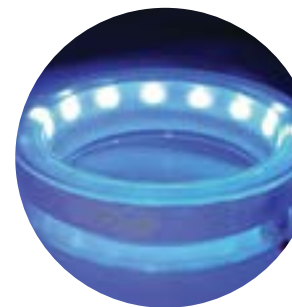

LED Cup Holder Insert

- Add color to your cup holder
- Snug secure fit eliminated rattle when in motion

Product Number

| |
|----------------|
| LED-CHI-W-DP |
| LED-CHI-B-DP |
| LED-CHI-R-DP |
| LED-CHI-G-DP |
| LED-CHI-RGB-DP |

| COLOR OPTION | | | | | | |
|--------------|-------|------|-------|-------|-----|---|
| RED | WHITE | BLUE | GREEN | AMBER | RGB | |
| ● | ○ | ● | ● | ● | ● | ● |
| | ✓ | | | | | |
| | | ✓ | | | | |
| ✓ | | | | | | |
| | | | ✓ | | | |
| | | | | | | ✓ |

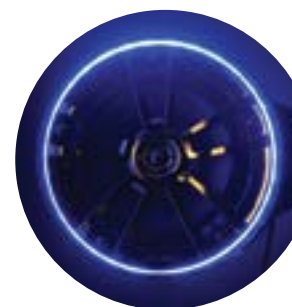

LED Speaker Accent Ring

- Light up your boat speakers
- Ring contains 30 attractive LEDs

Product Number

| 5" diameter | 6-1/2" diameter |
|-----------------|------------------|
| LED-SMSKR-5B-DP | LED-SMSKR-B-DP |
| LED-SMSKR-5R-DP | LED-SMSKR-R-DP |
| LED-SMSKR-5G-DP | LED-SMSKR-G-DP |
| | LED-SMSKR-RGB-DP |

| COLOR OPTION | | | | | | |
|--------------|-------|------|-------|-------|-----|---|
| RED | WHITE | BLUE | GREEN | AMBER | RGB | |
| ● | ○ | ● | ● | ● | ● | ● |
| | | ✓ | | | | |
| ✓ | | | | | | |
| | | | ✓ | | | |
| | | | | | | ✓ |

New!
BLUEWATERLED[®]
LIGHT KITS

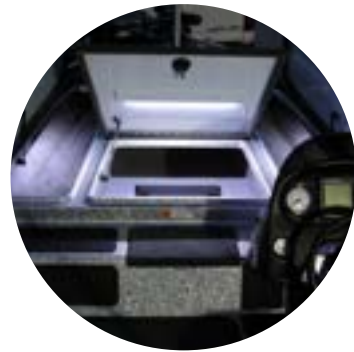

Compartment Boat Kit

LEDBW-105-"X"-DP

- (2) 30 LED/20" Light Strips for Rod Lockers
- (4) 15 LED/10" Light Strips for Compartments
- (2) 4 LED Submersible for Livewells
- (1) 4 LED Submersible for Cooler



Pro Boat Kit

LEDBW-120-"X"-DP

- (2) 30 LED/20" Light Strips for Rod Lockers
- (1) 30 LED/20" Light Strips for Battery Locker
- (4) 15 LED/10" Light Strips for Compartments
- (2) 18 LED/12" Light Strips for Front Deck
- (2) 12 LED/8" Light Strips for Rear Deck
- (2) 4 LED Submersible for Livewells
- (1) 4 LED Submersible for Cooler



Total Boat Kit

LEDBW-107-2-"X"-DP

- (2) 30 LED/20" Light Strips for Rod Lockers
- (1) 30 LED/20" Light Strips for Battery Locker
- (4) 15 LED/10" Light Strips for Compartments
- (2) 18 LED/12" Light Strips for Front Deck
- (2) 12 LED/8" Light Strips for Rear Deck
- (2) 4 LED Submersible for Livewells
- (1) 4 LED Submersible for Cooler
- (2) 60 LED/40" Light Strips for Trailer Lighting



Rod Locker Kit

LEDBW-108-"X"-DP

- (2) 30 LED/20" Light Strips for Rod Lockers



Elite Lid Kit

LEDBW-109-"X"-DP

- (2) 60 LED/40" Light Strips for Trailer Lighting
- (2) Surface Mount Push-Button Switches

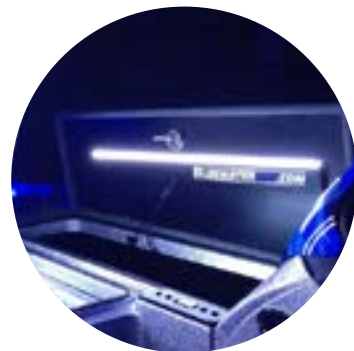

Elite Lid Light

LEDBW-109-1-"X"-DP

- (1) 60 LED/40" Light Strips
- (1) Surface Mount Push-Button Switch



Front & Rear Deck Kit

LEDBW-98-4-"X"-DP

- (2) 18 LED/12" Light Strips
- (2) 12 LED/8" Light Strips

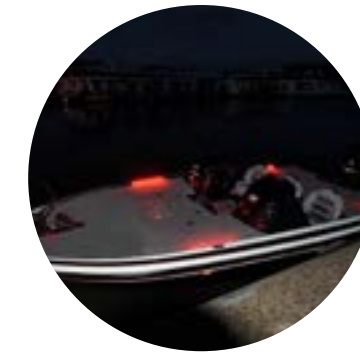

Front Deck Kit

LEDBW-98-1-"X"-DP

- (2) 18 LED/12" Light Strips

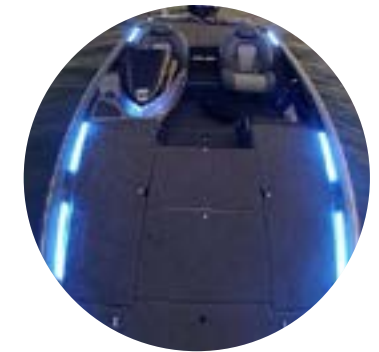

Ultimate Deck Kit

LEDBW-107-"X"-DP

- (8) 30 LED/20" Light Strips
- (1) Dimmer Control



Night Blaster Deck Kit

LEDBW-106-"X"-DP

- (2) 30 LED/20" Light Strips
- (4) 15 LED/10" Light Strips
- (1) Waterproof Push-Button Switch



Extreme Pro X6 Deck Kit

LEDBW-80-2-"X"-DP

- (6) Extreme Pro Deck Lights



Extreme Pro X2 Deck Kit

LEDBW-81-"X"-DP

- (2) Extreme Pro Deck Lights



Extreme Pro Deck Light

LEDBW-82-2-"X"-DP

- (1) Extreme Pro Deck Light



Extreme Pro X2 Motorglow

LEDBW-81-2-"X"-DP

- (2) Extreme Pro Deck Lights

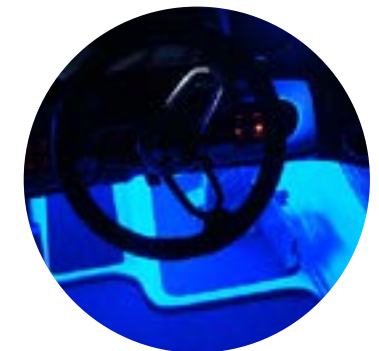

Small Space Light Pair

LEDBW-403-"X"-DP

- (2) Tri-Beam with 3M™ Industrial Waterproof Adhesive Backing

LED LIGHTING

LED LIGHTING



Livewell/Cooler Light Pair

LEDBW-402-"X"-DP

- (2) Quad-Beam with 3M™ Industrial Waterproof Adhesive Backing



Bow Lighting Kit

LEDBW-100-"X"-DP

- (1) 15 LED/10" Red Light Strip
- (1) 15 LED/10" Green Light Strip
- Male Connectors & T-Tap Connectors

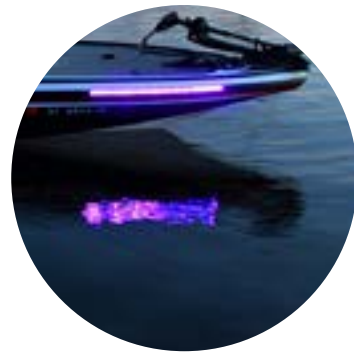

High Output Blacklight Kit

LEDBW-101-UV-DP

- (2) 60 LED/40" High Output UV Light Strips
- (1) Mini-Rocker on/off Power Switch
- (1) 10'-18/2 Gauge Installation Wire
- Male Connectors & T-Tap Connectors

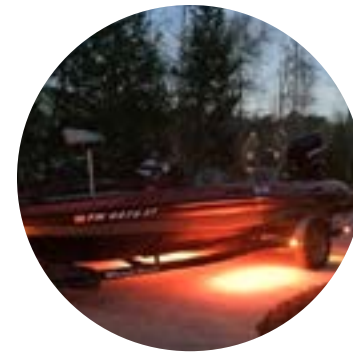

Trailer Kit

LEDBW-111-"X"-DP

- (2) 60 LED/40" Light Strips
- Male Connectors & T-Tap Connectors
- Submersible



Pro Trailer Kit

LEDBW-111-1-"X"-DP

- (2) 60 LED/40" Light Strips
- (1) Waterproof Push-Button Switch
- Male Connectors & T-Tap Connectors
- 20' of wire
- Submersible



Ultimate Trailer Kit

LEDBW-110-"X"-DP

- (4) 60 LED/40" Light Strips
- (2) 30 LED/20" Light Strips
- (1) Waterproof Push-Button Switch
- 40' of wire
- Submersible

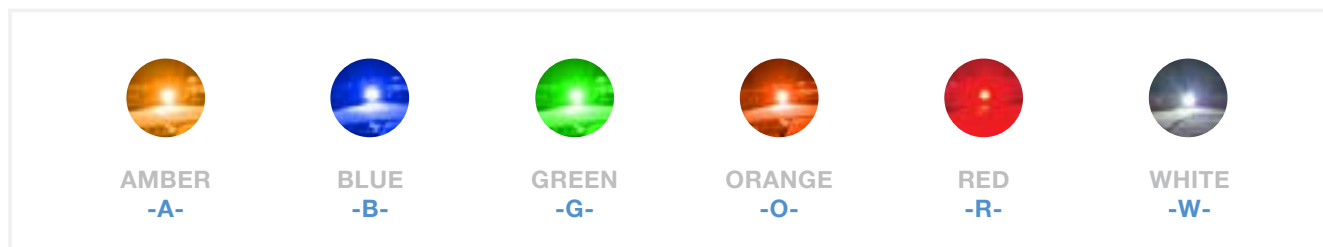

Replace "X" with color code above. See website or call for different color combinations and their part numbers.

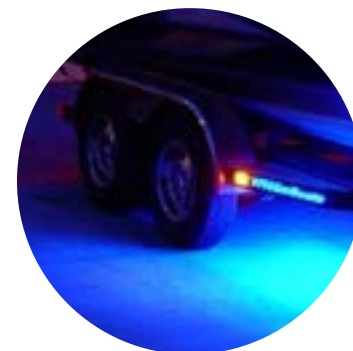

Trailer Cutout Step Light

LEDBW-113-"X"-DP

- (2) 30 LED/20" Light Strips
- Male Connectors & T-Tap Connectors

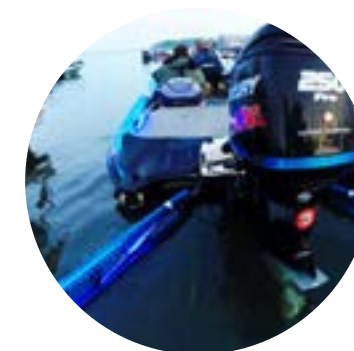

Power Pole Lighting Kit

LEDBW-121-"X"-DP

- (2) 45 LED/30" Light Strips
- (1) Waterproof Push-Button Switch
- Male Connectors & T-Tap Connectors
- 10' of 18/2 wire



Afterburner Underwater Light

LEDBW-700-2-"X"-DP

- Dimensions: 3.65" round x .75" thick
- 60W // IP Rating: IP68 // Stainless Steel

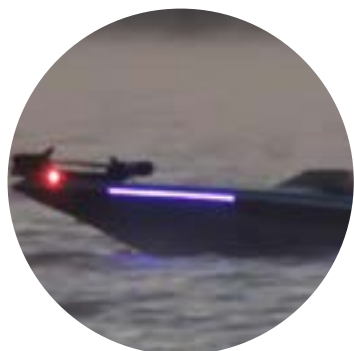

Low Impact Blacklight Kit

LEDBW-103-UV-DP

- (2) 60 LED/40" Low Output UV Light Strips
- (1) Mini-Rocker on/off Power Switch
- (1) 10'-18/2 gauge Installation Wire
- Male Connectors & T-Tap Connectors

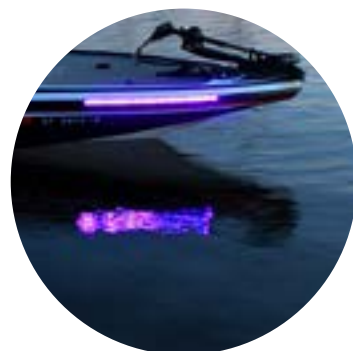

High or Low Blacklight Strips

LEDBW-102-UV-DP

LEDBW-104-UV-DP

- (1) 60 LED/40" High or Low Output UV Light Strip



Trailer Reverse Light Strips

LEDBW-112-W-DP

- (2) 30 LED/20" Light Strips
- Male Connectors & T-Tap Connectors



Center Console Kit

LEDBW-152-"X"-DP

- (4) Tri-Beam with 3M™ Adhesive Backing
- (1) Waterproof Switch

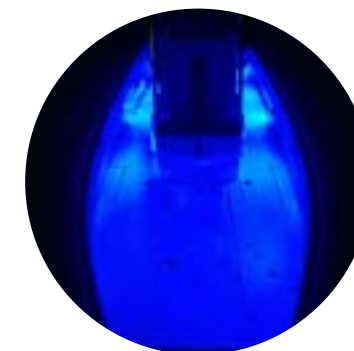

Deluxe Salt Water Deck Kit

LEDBW-151-"X"-DP

- (6) 60 LED/40" Light Strips
- (1) Dimmer Control

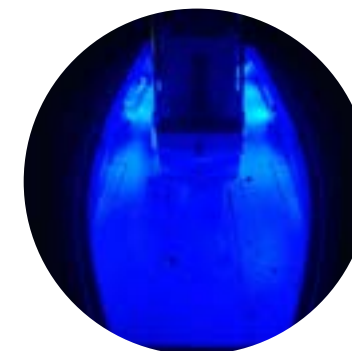

Ultimate Salt Water Deck Kit

LEDBW-150-"X"-DP

- (4) 60 LED/40" Light Strips
- (1) Dimmer Control



LED LIGHTING

LED LIGHTING



Cyber HP7

Lightbar / 2,590 Lumens / 30W
IP 68 / 9-32V DC / 7.3" x 3" x 1.75"

| Product Number | Description |
|--------------------|-------------|
| LEDBW-HP-7-BLK-DP | Black |
| LEDBW-HP-7-CAMO-DP | Camo |
| LEDBW-HP-7-W-DP | White |



Cyber HP10

Lightbar / 4,300 Lumens / 50W
IP 68 / 9-32V DC / 10.5" x 3" x 1.75"

| Product Number | Description |
|---------------------|-------------|
| LEDBW-HP-10-BLK-DP | Black |
| LEDBW-HP-10-CAMO-DP | Camo |
| LEDBW-HP-10-W-DP | White |



Cyber HP13

Lightbar / 5,160 Lumens / 60W
IP 68 / 9-32V DC / 13" x 3" x 1.75"

| Product Number | Description |
|---------------------|-------------|
| LEDBW-HP-13-BLK-DP | Black |
| LEDBW-HP-13-CAMO-DP | Camo |
| LEDBW-HP-13-W-DP | White |



Cyber HP20

Lightbar / 5,160 Lumens / 60W
IP 68 / 9-32V DC / 19" x 3" x 1.75"

| Product Number | Description |
|---------------------|-------------|
| LEDBW-HP-20-BLK-DP | Black |
| LEDBW-HP-20-CAMO-DP | Camo |
| LEDBW-HP-20-W-DP | White |



Cyber HP25

Lightbar / 9,600 Lumens / 120W
IP 68 / 9-32V DC / 25" x 3" x 1.75"

| Product Number | Description |
|---------------------|-------------|
| LEDBW-HP-25-BLK-DP | Black |
| LEDBW-HP-25-CAMO-DP | Camo |
| LEDBW-HP-25-W-DP | White |



Cyber HP30

Lightbar / 12,000 Lumens / 150W
IP 68 / 9-32V DC / 31" x 3" x 1.75"

| Product Number | Description |
|---------------------|-------------|
| LEDBW-HP-30-BLK-DP | Black |
| LEDBW-HP-30-CAMO-DP | Camo |
| LEDBW-HP-30-W-DP | White |



CyberLite Lighting System

1,100 Lumens / 12W
IP 68 / 9-32V DC / 3.25" x 3.5"

| Product Number | Description |
|------------------------|-------------|
| LEDBW-901-2-BLK-DP | Black Spot |
| LEDBW-901-2-BLK-FLD-DP | Black Flood |
| LEDBW-901-2-W-DP | White Spot |
| LEDBW-901-2-W-FLD-DP | White Flood |



CyberMite Lighting System

1,250 Lumens / 15W
IP 68 / 9-32V DC / 5.5" x 1.3"

| Product Number | Description |
|--------------------|-------------|
| LEDBW-905-2-BLK-DP | Black |
| LEDBW-905-2-W-DP | White |



Cyber 400S Lighting System

4,100 Lumens / 30° High Intensity Hybrid Beam
IP 68 / 9-32V DC / 3.2" x 3.8" / 40W

| Product Number | Description |
|--------------------|-------------|
| LEDBW-908-2-B-DP | Blue |
| LEDBW-908-2-BLK-DP | Black |
| LEDBW-908-2-GLD-DP | Gold |
| LEDBW-908-2-R-DP | Red |
| LEDBW-908-2-SVR-DP | Silver |



Cyber HP40

Lightbar / 13,500 Lumens / 180W
IP 68 / 9-32V DC / 37" x 3" x 1.75"

| Product Number | Description |
|---------------------|-------------|
| LEDBW-HP-40-BLK-DP | Black |
| LEDBW-HP-40-CAMO-DP | Camo |
| LEDBW-HP-40-W-DP | White |



Cyber Mounting Brackets

1.5" / 1.75" / 2" / 2.25" / 2.5" / 2.75" / 3"

| |
|-----------------------------|
| LEDBW-916-BRM-S-DP (single) |
| LEDBW-916-BRM-P-DP (pair) |



Cyber Angle Mounting Brackets

1.5" / 1.625" / 1.75" / 2" / 2.25" / 2.5" / 3"

| |
|-----------------------------|
| LEDBW-917-BAM-S-DP (single) |
| LEDBW-917-BAM-P-DP (pair) |



LED LIGHTING

LED LIGHTING

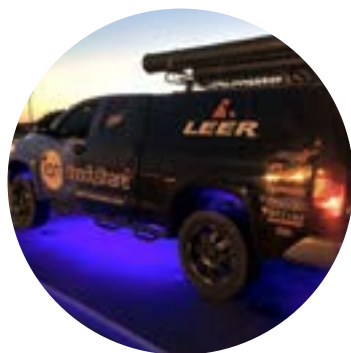

Undercarriage Lighting

LEDBW-303-"X"-DP

- (2) 60 LED/40" Light Strips
- (1) 30 LED/20" Light Strips
- (1) Surface Mount Push-Button
- (1) Fuse Holder with 3 amp fuse
- 20' of installation wire

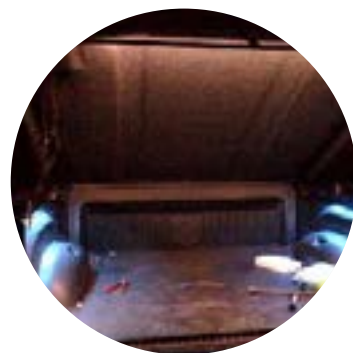

Hard Tonneau Cover Lighting

LEDBW-605-"X"-DP

- (1) Powder-Coated Steel Tonneau Cover Bracket with attached 60 LED/40" Light Strip
- T-tap Connectors
- 10' of Positive/Negative Wire



Truck Bed Lighting

LEDBW-601-"X"-DP

- (2) 30 LED/20" Light Strips
- (1) Waterproof Push-Button Switch
- Mounting Bases & Cable Ties
- T-tap & Male Connectors
- 10' of Positive/Negative Wire



Extreme Truck Bed Lighting

LEDBW-602-"X"-DP

- (3) 30 LED/20" Light Strips
- (1) Waterproof Push-Button Switch
- Mounting Bases & Cable Ties
- T-tap & Male Connectors
- 10' of Positive/Negative Wire



Truck Bed Blaster

LEDBW-603-"X"-DP

- (2) 60 LED/40" Light Strips
- (1) Waterproof Push-Button Switch
- Mounting Bases & Cable Ties
- T-tap & Male Connectors
- 10' of Positive/Negative Wire

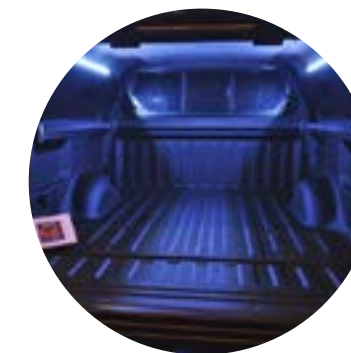

Truck Topper Lighting

LEDBW-604-"X"-DP

- (1) 60 LED/40" Light Strips
- (1) Waterproof Push-Button Switch
- Mounting Bases & Cable Ties
- T-tap & Male Connectors
- 10' of Positive/Negative Wire

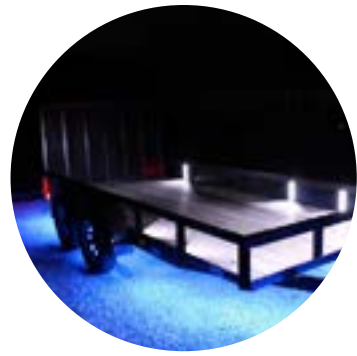

Deluxe Utility Trailer Lighting
LEDBW-171-"X"-DP

- (6) 15 LED/10" Light Strips (for sides)
- (2) 15 LED/10" Light Strips (for front)
- (6) 30 LED/20" Light Strips
- (1) Waterproof Push-Button Switch

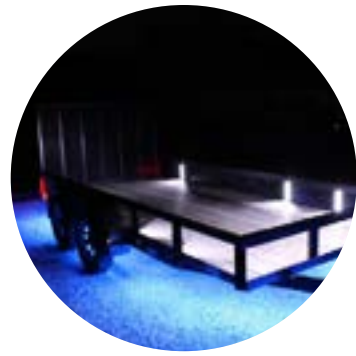

Utility Trailer Lighting
LEDBW-123-"X"-DP

- (8) 15 LED/10" Light Strips
- (1) Waterproof Push-Button Switch

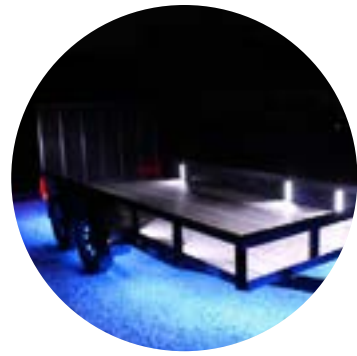

Standard Utility Trailer Lighting
LEDBW-122-"X"-DP

- (8) 12 LED/8" Light Strips
- (1) Waterproof Push-Button Switch

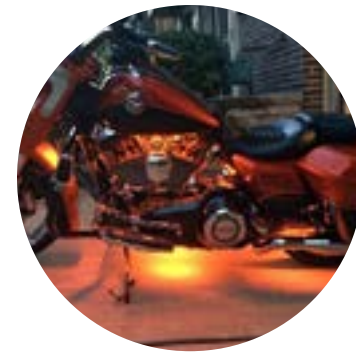

Motorcycle Lighting
LEDBW-301-"X"-DP

- (2) 12 LED/8" Light Strips
- (4) 9 LED/6" Light Strips
- 20' of Installation Wire & Ties



Deluxe Motorcycle Lighting
LEDBW-302-"X"-DP

- (2) 15 LED/10" Light Strips
- (2) 12 LED/8" Light Strips
- (6) 9 LED/6" Light Strips
- 20' of Installation Wire & Ties

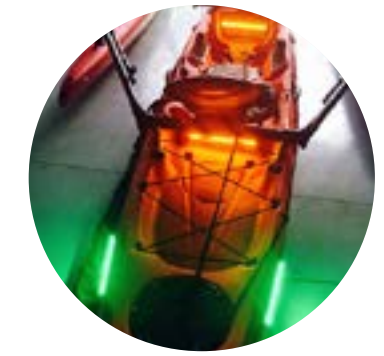

Standard Kayak Lighting
LEDBW-400-2-"X"-DP

- (6) 12 LED/8" Light Strips
- (1) Waterproof Push Button Switch

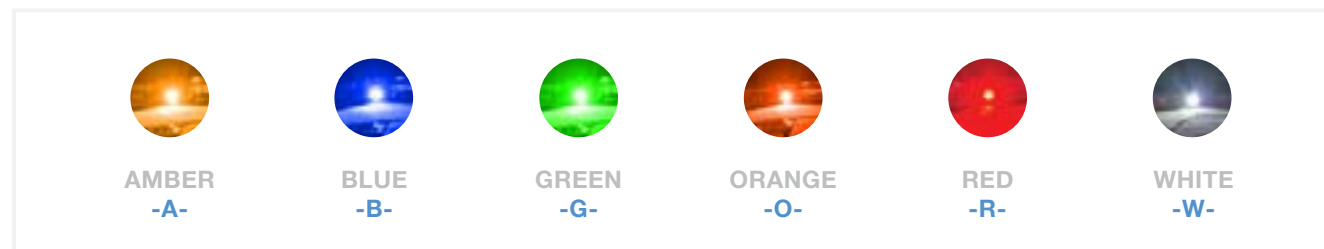

Replace "X" with color code above. See website or call for different color combinations and their part numbers.



Night Blaster Kayak Lighting
LEDBW-106-2-"X"-DP

- (4) 15 LED/10" Light Strips
- (2) 30 LED/20" Light Strips
- (1) Waterproof Push Button Switch

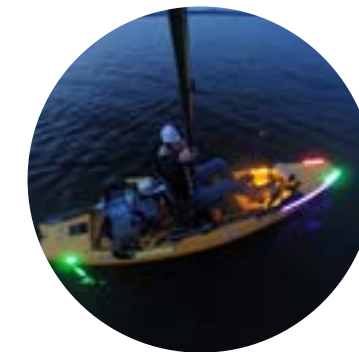

Extreme Kayak Lighting
LEDBW-401-"X"-DP

- (2) 60 LED/40" High Output UV Lights
- (1) Red/Green Bow Strips
- (2) 15 LED/10" Light Strips
- (2) Green Small-Space Lights
- (1) 10' Wire with T-taps and Male Connectors



Deluxe Star Bus Lighting
LEDBW-1001-"X"-DP

- (4) 10' Light Strips
- (5) Tri-Beam Pairs
- (2) 30 LED/20" Light Strips
- (1) W60 LED/40" Light Strips



Star Bus Lighting
LEDBW-1000-"X"-DP

- (4) 10' Light Strips
- (5) Tri-Beam Pairs



Star Bus Awning Lighting
LEDBW-1002-"X"-DP

- (4) 235" Light Strips with 3M™ Industrial Waterproof Adhesive Backing



Standard Golf Cart Kit
LEDBW-600-"X"-DP

- (4) 15 LED/10" Light Strips
- (1) Waterproof Push Button Switch
- T-taps and Male Connectors



Houseboat Patio Lighting
LEDBW-353-"X"-DP

- (2) 10' Light Strips
- (1) Dimmer Control



Houseboat Patio Plus
LEDBW-354-"X"-DP

- (3) 10' Light Strips
- (1) Dimmer Control



Houseboat Party Top Deck

LEDBW-355-"X"-DP

- (5) 10' Light Strips
- (1) Dimmer Control



Pontoon Interior Deck Lighting

LEDBW-352-"X"-DP

- (2) 60 LED/40" Light Strips
- (4) 30 LED/20" Light Strips
- (1) Dimmer Control



Pontoon Boat Floor Lighting

LEDBW-350-"X"-DP

- (8) 30 LED/20" Light Strips
- (1) Mini-Rocker Switch
- 20' of 18/2 (Pos/Neg) Installation Wire
- Inline Fuse Holder with 3 Amp Fuse



Pontoon Awning Lighting

LEDBW-351-"X"-DP

- (2) 30 LED/20" Light Strips



Utility Truck - 8 Tool Boxes

LEDBW-308-"X"-DP

- (6) 15 LED/10" Light Strips
- (2) 30 LED/20" Light Strips
- (2) Waterproof Push Button Switch
- (1) 25' of Wire



Utility Truck - 6 Tool Boxes

LEDBW-506-"X"-DP

- (4) 15 LED/10" Light Strips
- (2) 30 LED/20" Light Strips
- (2) Waterproof Push Button Switch
- (1) 25' of Wire



Utility Truck - 4 Tool Boxes

LEDBW-508-"X"-DP

- (4) 15 LED/10" Light Strips
- (2) Waterproof Push Button Switch
- (1) 25' of Wire



Enclosed Trailer Lighting

LEDBW-160-DP

- (4) 30 LED/20" Light Strips
- (1) Waterproof Push Button Switch



Overland Trailer Lighting

LEDBW-175-2-"X"-DP

- (6) 15 LED/10" Light Strips
- (2) Waterproof Push Button Switch



LED LIGHTING

LED LIGHTING



LED LIGHTING

LED LIGHTING



Dimmer On/Off Control
LEDBW-200-2-DP
Waterproof / 12 Volts DC / Up to 5 amps



Push Button Switch
LEDBW-203-DP
3M™ Industrial Waterproof Adhesive Backing



Mini Rocker On/Off Switch
LEDBW-202-DP
Simple to Install / Plug-In Style Rear Connection
13/16" Diameter Mounting Hole
Female Plug-In Connectors Included



Quick Wire Splice (10 Pack)
LEDBW-502-DP
Wire splice for 22/18 Gauge Wire makes wire splicing a quick and easy process.



T-Tap & Male Connectors
LEDBW-503-DP 10 Pack
LEDBW-504-DP 100 Pack



Male Connector (100 Pack)
LEDBW-505-DP

Individual Light Strips

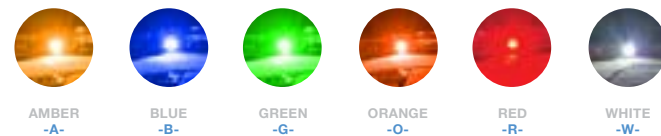

| Product Number | Description |
|------------------|-------------------------|
| LEDBW-118-"X"-DP | 12 LED/8" Light Strips |
| LEDBW-114-"X"-DP | 15 LED/10" Light Strips |
| LEDBW-115-"X"-DP | 18 LED/12" Light Strips |
| LEDBW-116-"X"-DP | 30 LED/20" Light Strips |
| LEDBW-117-"X"-DP | 60 LED/40" Light Strips |

Custom length available: CL-LED



Installation Kit
LEDBW-501-DP
(20) T-Tap Connectors
(20) Male Plug-Ins
(10) Mounting Bases
(10) Cable Ties
(1) 20' +/- Wire



LED Connection Wire
LEDBW-506-DP
18/2 Shielded (25 feet)



Inline Fuse Holder
LEDBW-500-DP
3 amp fuse included



Cyber Wiring Harness/Switch
LEDBW-915-DP Single
LEDBW-916-DP Dual



Boating & Marine Accessories



Z-Launch™

Watercraft Launch Cord

- All stainless hardware
- Single and safe operation
- No-Hassle design
- Attaches easily
- Expands to more than 2x the length
- Unlike rope, will not jerk your watercraft
- Great for ramps with “no power” laws

| Product Number | Length | Boat Type |
|----------------|--------|---------------------|
| ZL-10-DP | 10' | Boats to 16' |
| ZL-15-DP | 15' | Boats to 17' to 22' |
| ZL-20-DP | 20' | Boats 23' to 35' |

LOC-R-BAR® Boat Security System

- Strong adjustable stainless steel bar prevents theft
- Locks rod locker boxes securely
- Unique alarm padlock alerts for intruders

| Product Number | Description |
|--------------------|-------------------------------------|
| LB-LRBS113S | LOC-R-BAR Complete Alarm System |
| LB-LCK110DBA | LOC-R-BAR Alarm Padlock Only |
| LB-ADAPTER/1A-DP | LOC-R-BAR Front Compartment Adapter |
| LB-SET-BKS-03A-03B | Set of L-R Mounting Brackets |

*SHOWN WITH OPTIONAL COMPARTMENT ADAPTER ** CANNOT BE USED ON ALUMINUM BOATS

BANSHEE® Alarm Padlock

- Great for trailer couplers, gear boxes, rod lockers, etc.
- Vibration activated as alarm increases
- Can be de-activated for trailering

| Product Number | Description |
|----------------|-----------------------|
| LB-TLRLCK-DP | BANSHEE Alarm Padlock |

Two Way Boat Alarm

- Alerts you up to 3000 yards when activated
- Two way remote alerts with sound, light & vibration
- Shock sensor with sensitivity adjustment

| Product Number | Description |
|----------------|--|
| TWA-1-DP | Two Way Alarm System - Complete Set |
| TWAR-1-DP | Two Way Alarm - Additional Remote Control Unit |
| TWA-DIS-5 | Counter Display with 5 Alarm Kits |



Light Clips

- Secure and stow navigation lights
- Fits all standard 7/8" navigation light poles

| Product Number | Description |
|----------------|----------------------------|
| RUSC-1 | Rubber Light Clips - Black |



QUICK FLUSH®

- Snaps On - Quickly flushes salt or sand from outboard
- Slide valve stays on engine - “O” Ring Sealed
- Kit Includes: Slide valve, Quick connect, Rubber Washer



| Product Number | Description |
|----------------|---------------------|
| QF-1K-DP | Johnson - Evinrude* |
| QF-2K-DP | Merc/Yamaha/Other |

*INSPECTION STREAM HOLE IN VALVE



Steer Stop™ Steering Lock

- Locks hydraulic steering when trailering
- Clips onto hydraulic steering rams
- Keeps engine straight and prevents damage to transom

| Product Number | Description |
|----------------|------------------------------------|
| SS-1-DP | Steer-Stop™ Steering Lock Set - 4" |

Motor Stik™

- Fits over trim rams
- Supports your outboard while trailering
- Takes the pressure off of hydraulic system
- Most outboards 150hp and up

| Product Number | Description |
|----------------|-------------------------------|
| MSS-1-DP | Outboard Motor Support (pair) |





Evinrude G2 Motor Support

- Protects Evinrude G2 motor and boat transom while trailering
- Protects boat steering system and releases pressure on engine hydraulic system

| Product Number | Width | Base Width | Total Length |
|----------------|-------|------------|--------------|
| MS-EG2-DP | 7.5" | 12" | 18" |

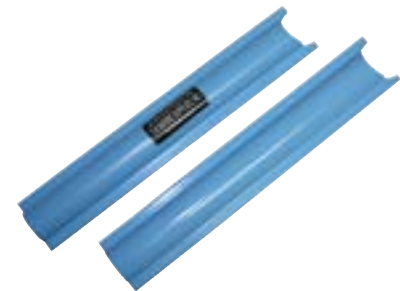

Trailer Clips

- Protects stern drive units while trailering or storing
- Increase the life of the O-Rings, internal seals, and valve in the hydraulic system
- Resistant to UV Rays, Gasoline, Oil and Other Marine Chemicals
- Fits all stern drives with 3/4" Hydraulic Rams

| Product Number | Description |
|----------------|----------------------------------|
| TC-1-DP | Trailer Clips, Pair - 12" Length |



Folding Drink Holder

- Opening measures 3.75" across
- Stainless steel mounting hardware

| Product Number | Description |
|----------------|-------------|
| LCH-52012-DP | White |
| LCH-52016-DP | Black |

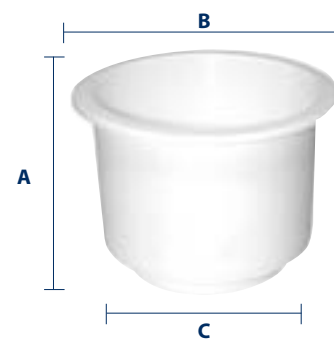

Cup Holder

- Resistant to UV, breakage and chemicals
- Short cup holder has drain holes on bottom
- Large cup holder accepts 3/8" ID hose for drainage

| Product Number | Color | A | B | C |
|----------------|-------|--------|---------|--------|
| LCH-1-DP | Black | 4-1/4" | 4-5/16" | 4-1/4" |
| LCH-1W-DP | White | 4-1/4" | 4-5/16" | 4-1/4" |
| LCH-1WS-DP | Sand | 4-1/4" | 4-5/16" | 4-1/4" |

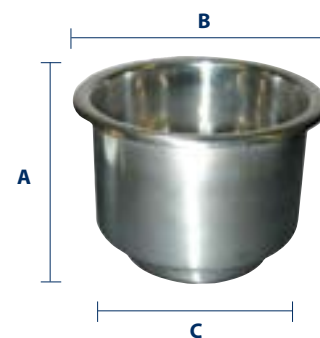

Stainless Steel Cup Holder

- Top quality 304 stainless steel
- Requires 3-5/8" hole
- Drain fits 3-5/8" hose

| Product Number | A | B | C |
|----------------|---|--------|--------|
| LCH-1SS-DP | 4" | 4-1/8" | 3-5/8" |
| MS-FPT38 | straight drain fitting, 3/8" hose barb fits T-H stainless steel cup holders | | |



Removable Cup Holder

- Locking plastic insert for molded cup holder
- Patent Pending
- Easily removable for cleaning
- No drain hose needed

| Product Number | Description |
|----------------|---|
| LCH-1RC-DP | Removable Cup Holder |
| LCH-1SSRC-DP | Removable Cup Holder with Stainless Steel Rim |



Stainless Steel No Step Cup Holder

- Top quality 304 stainless steel
- No step, straight side design for larger beverage containers
- Peel and stick mounting gasket
- Mounts in standard 3-5/8" hole
- Includes drain hole and nipple for routing drainage

| Product Number | Description |
|----------------|---|
| LCH-1SS-NS-DP | Stainless Steel No Step Cup Holder |
| LCH-SSNS-RI-DP | Stainless Steel No Step Cup Holder with Rubber Insert |



Molded Drink Holders with SS Rim

- Robust plastic drink holder with built-in drainage hole and nipple
- Corrosion resistant 316 stainless steel rim for a sleek finished look
- Installs in a standard 3.625" cutout
- Stepped cup to accommodate various drink sizes
- Depth (4") - Rim Dia. (4-1/8") - Hole Cut (3-5/8")

| Product Number | Description |
|----------------|--|
| LCH-1SR-DP | Molded Drink Holder with Fixed SS Rim |
| LCH-1SRREM-DP | Molded Drink holder with Removable SS Rim, Screw Mount |



Premium Flexible Cup Holder Drink Stabilizer

- Soft and flexible molded inserts
- Fits snugly into drink holders to stabilize drinks of different sizes
- Prevent rattling sounds and drink spillage

| Product Number | Fits |
|----------------|---|
| LCH-DKS-1 | LED Lighted and Stainless Steel Rim Cup Holders |
| LCH-DKS-2 | Stainless Steel Cup Holders |



Fuel Container Hold-Down Kit

- Securely holds portable fuel tanks up to 62" circumference
- Quick release buckles for quick & easy removal
- Kits Includes: (2) 62" Poly Strap, (4) Foo™an Loops w/ hardware

| Product Number | Description |
|----------------|---------------------------------------|
| FCH-1-DP | Fuel Container Hold-Down Complete Kit |



Cooler Mounting Kits

- Secures any size cooler to deck
- Recessed fasteners allow full in-corner mounting
- Nylon bungee straps - stainless steel center hook
- Kit includes: (4) Corner brackets, (2) Bungee straps

| Product Number | Description |
|----------------|-----------------------------------|
| CMK-1-DP | Complete Cooler Mounting Kit |
| STRAP-12BWS | Single Cooler Mount Bungee Straps |



Suction Cup Lever Tie Down

- Spring locking D hook
- Quick locking and releasing lever

| Product Number | Description |
|----------------|-------------------------------------|
| TD-54778-DP | Suction Cup Lever Tie Down - 4 pack |



All Purpose Holding Strap Kits

- Tough 62" polypropylene strap secure any loose article
- Quick release buckle makes removal a snap
- Two footman loops and stainless hardware included

| Product Number | Description |
|----------------|--|
| APS-1-DP | Kit w/Plastic Buckle & 2 Molded Foo™an Loops |
| BSK-1SS-DP | Kit w/Stainless Steel Buckle & 2 Molded Foo™an Loops |



Prop Stop™ Spare Prop Retainer

- Secures spare propeller in any location
- Holds any size propeller and its thrust washers
- Tough graphite retaining rod

| Product Number | Description |
|----------------|---------------------|
| PRR-1 | Prop Stop™ Rod Only |



Paddle Keeper

- Unique concept for paddle storage
- Holds paddle either vertical, horizontal or overhead

| Product Number | Description |
|----------------|---------------|
| PK-1-DP | Paddle Keeper |



Windshield Fastener

- Makes installing and removing the windshield simple

| Product Number | Description |
|----------------|--|
| WSH-1 | Windshield Fastener - Wing Nut Head |
| WSH-1F | Windshield Fastener - Flush Mount Slotted Head |
| WSH-1PR-DP | Windshield Holder Clips (pair) |



Battery Holder Tray for Optiman® Batteries

- Shaped inserts fit both optima D27M & D32M Series
- Rugged poly tray with 8 mounting slots
- Poly strap with stainless steel buckle
- Resistant to UV and corrosion

| Product Number | Description |
|----------------|------------------------------------|
| NBH-31-SSC-OPT | Battery Tray for Optima® Batteries |
| NBHIOPT-31 | Battery Tray Insert Only |



24/27 Series Combo Battery Tray

- Holds either 24 or 27 series deep cycle batteries
- Rugged poly tray with 8 mounting slots
- Poly strap with quick release buckle
- Resistant to UV and corrosion

| Product Number | Description |
|----------------|--|
| NBHC-247P-DP | 24/27 Series Combo Battery Tray |
| NBHC-247P-20B | 24/27 Series Combo Battery Tray - 20 pack - Bulk |



Battery Holder Replacement Straps

| Product Number | Description |
|----------------|---|
| BS-1-DP | Replacement Strap w/poly Buckle |
| BS-1-42SS-DP | Replacement Strap w/SS Buckle |
| BS-1-54SS-DP | Replacement Strap w/SS Buckle - 54" |
| BSK-1SS | Replacement Strap w/SS Buckle, 2 SS Footman Loops |



Dual Battery Holder Tray

- Holds Two Series 27 Deep Cycle Batteries
- Patented poly strap with quick release buckle
- Meets NMMA & ABYC specs for battery retention

| Product Number | Description | Outside Diameter | Inside Diameter |
|----------------|----------------|------------------|-----------------|
| DBH-27P-DP | Plastic Buckle | 14-1/2" | 12-3/4" |
| DBH-27-SC-DP | SS Buckle | 14-1/2" | 12-3/4" |

Battery Holder Tray

Stainless Steel Buckle

- Quality 316 stainless buckle
- Meets all NMMA & ABYC Specs
- Recessed mounts - no tabs

| Product Number | Series | Length | Width (inside) | Width (Outside) | Height |
|----------------|--|---------|----------------|-----------------|--------|
| NBH-24-SSC-DP | 24 | 10-5/8" | 7" | 8" | 1" |
| NBH-27-SSC-DP | 27 | 12-1/2" | 7" | 8-1/2" | 1" |
| NBH-31-SSC-DP | 29/31 | 13" | 7" | 8-1/8" | 1" |
| BS-1-42SS-DP | Replacement Strap w/Stainless Steel Buckle | | | | |

Frame Top Battery Tray

Frame Top Holds Batteries Securely

- Top frame encompasses entire battery perimeter
- Thick base holds heaviest batteries
- Recessed fasteners

| Product Number | Fits Series | Inside Diameter | Outside Diameter |
|----------------|-------------|----------------------|----------------------|
| BHF-24S-DP | 24 | 6-7/8" W x 10-3/8" L | 7-1/2" W x 12-7/8" L |
| BHF-27S-DP | 27 | 6-7/8" W x 12" L | 7-1/2" W x 14-1/4" L |
| BHF-31S-DP | 31 | 7-1/2" W x 13-3/4" L | 7-1/2" W x 15-1/2" L |

Space Saver Battery Holder Trays

- Meets all NMMA & ABYC Specs
- Recess mounting wells
- Poly strap models or stainless steel rod models

| Product Number | Stainless Rods | Battery Series | Length (inside) | Width (inside) | Width (Outside) |
|----------------|---------------------------------|----------------|-----------------|----------------|-----------------|
| NBH-24P-DP | NBH-24S | 24 | 10-5/8" | 7" | 8" |
| NBH-27P-DP | NBH-27S | 27 | 12-1/2" | 7" | 8-1/2" |
| NBH-31P-DP | NBH-31S | 29/31 | 13" | 8" | 8-1/8" |
| BS-1-DP | Replacement Strap w/Poly Buckle | | | | |



Bungee/Shock Cords

- Parts needed to construct custom straps for any application
- Parts offered separately or can be purchased as a custom part

| Product Number | Description | Size | Color |
|----------------|---------------------|-------------|---------------|
| STRAPS | | | |
| BCORD-14B | Bungee/Shock Cord | 1/4" x 500' | Black |
| BCORD-14BW | Bungee/Shock Cord | 1/4" x 500' | Black & White |
| PCORD-14B | Polyurethane Cord | 1/4" x 280' | Black |
| HOOKS | | | |
| RTHOOK-1 | Hook | For 1/4" | Black |
| RTSM-1 | Screw Mount | For 1/4" | Black |
| EYES | | | |
| EYE-1 | Molded Eye Strap | 1/2" ID | Black |
| EYESS-1 | Stainless Steel Eye | 3/8" ID | Stainless |

Bimini Top Strap

- Universal strap - 96" Length
- Stainless steel hardware

| Product Number | Description |
|----------------|-------------|
| TD-55130-DP | Black Strap |
| TD-55132-DP | White Strap |

T-Top Rod Pass-Through

Grommet Set

- Concentric ring design locks the assembly securely
- Chafe guard for wire runs

| Product Number | Outside Diameter | Inside Diameter | Length |
|----------------|------------------|-----------------|--------|
| TTRP-2-DP | 3" | 1.625" | 2" |

Pontoon Gate Latch

- Entire unit installs on gate only
- Molded nylon for strength - no rattle
- Operates on right or left hinged gates
- Fits 1", 1-1/8" & 1-1/4" square tubing

| Product Number | Description |
|----------------|-------------|
| GL-1-DP | Black |
| GL-2-DP | Gray |

*NOT DESIGNED AS A SAFETY OR LOAD BEARING DEVICE

HYDRA®

Be ready to tame even the most challenging wiring problems. The HYDRA gives boaters a positive and negative hub to directly connect to the terminals on the battery while easily accessing and adjusting wires.



HYDRA® BATTERY TERMINAL MULTIPLIER

- Easily manage individual connections at the battery
- Lead-free, marine-grade zinc construction
- Zinc terminal provides improved conductivity
- Superior resistance to corrosion
- Stainless steel connections
- Color-coded insulated wing nuts
- 3 Way and 5 Way options available



MULTI-CONNECTION BATTERY TERMINAL INSTRUCTIONS

- Use care when dealing with electrical circuits, misuse may cause injury
- Do not over-tighten wing nuts, hand tighten only
- Turn off electronics before connecting/disconnecting
- Improved conductivity over lead without negative health effects

| Product Number | Description |
|----------------|---|
| HYBT-3-DP | HYDRA Battery Terminal Multiplier 3-Way |
| HYBT-5-DP | HYDRA Battery Terminal Multiplier 5-Way |
| HYBT-3C-DP | 3-Way Battery Terminal Cover |
| HYBT-5C-DP | 5-Way Battery Terminal Cover |





Pontoon Door Stops

- Molded anti-rattle stop
- Ribbed models snap around tube
- Fits up to 1-1/4" square tubing

| Product Number Gray | Black | Type | Hinge |
|------------------------|--------|---------|-------|
| DS-1R-DP | DS-1RB | W/ribs | Right |
| DS-1L-DP | DS-1LB | W/ribs | Left |
| DS-2R | DS-2RB | No ribs | Right |
| DS-2L | DS-2LB | No ribs | Left |



Pontoon Rail Shims

- Uniformly raises rails off of the deck
- Unique slotted design for easy installation
- Eliminates difficult alignment of shims

| Product Number Gray | Black | Tan | Thickness |
|------------------------|----------|-----------|-----------|
| SPA-250G | SPA-250B | | 1/4" |
| SPA-375G | SPA-375B | | 3/8" |
| SPA-500G | SPA-500B | SPA-500LB | 1/2" |



PFAC-1-DP

PFH-1G

Pontoon Fender Hanger Clips

- Easily snaps onto pontoon rails
- Convenient way to attach docking fenders
- Stylish gray composite material
- Adjustable mount or fixed tie-down mounts available

| Product Number | Description |
|----------------|---------------------------------|
| PFAC-1-DP | Adjustable Tie-Down Clip - Gray |
| PFH-1G | Fixed Tie-Down Clip - Gray |



Pontoon Splash Guard Deflector

- Prevents water from entering floor
- Fits between deck boards
- Tough Poly Extrusion
- 5 Foot Length

| Product Number | Description |
|----------------|--------------------------------|
| PDSD-1 | Pontoon Splash Guard Deflector |



Pontoon Finger Guard

| Product Number | Description |
|----------------|-------------|
| PFPG-1B | Black |
| PFPG-1G | Gray |
| PFPG-1LB | Light Brown |



Pontoon Gate Holders

- Holds gates in open position
- Fits up to 1-1/4" square tubing

| Product Number | Description |
|----------------|-------------|
| GH-1G | Gray |

*NOT DESIGNED AS A SAFETY OR LOAD BEARING DEVICE



FSG-2XL

FSG-1XL

FSG-3XL



FSGG2-11XL

FSG-2 & 3



FSG-7



FSG-8C



FSG-10



FSG-10XL

Fuel Splash Guards

| Product Number | Fill Type | Width | Length | Hole Size |
|----------------|--------------------------|--------|----------|-----------|
| FSG-1XL | Vent or Round | 4-1/4" | 7-5/8" | 2" |
| FSG-2 | Round Fill | 4-1/4" | 6-1/8" | 2" |
| FSG-2XL | Round Fill | 4-1/4" | 7-5/8" | 2" |
| FSG-3 | Fits Perko #139 | 4-1/4" | 6-1/8" | 2" |
| FSG-3XL | Fits Perko #139 | 4-1/4" | 7-5/8" | 2" |
| FSG-7 | Vent or Round | 6-5/8" | 4" | 2" |
| FSG-8C | Round Carbon Fill System | 6-5/8" | 5-1/4" | 2" |
| FSG-10 | Round Fill | 4" | 6" | 2-1/4" |
| FSG-10XL | Round Fill | 4" | 7-1/2" | 2-1/4" |
| FSGG2-11 | | 6-1/8" | 4-13/16" | 1-1/4" |
| FSGG2-11XL | | 4-5/8" | 7-1/2" | |

Steering Console Mount

- .090 Welded Aluminum
- Wood reinforced wheel mount area
- Adjustable height 10" to 20"



| Product Number | Description |
|----------------|------------------------|
| SCM-2-DP | Steering Console Mount |



Throttle Control Mount

- Solid .090 aluminum
- Great for aluminum boats

| Product Number | Description |
|----------------|------------------------|
| TCM-1-DP | Throttle Control Mount |

Rub Rail Fittings

- Fits aluminum or rubber rails
- Non-corrosive molded ends

| Product Number | Description | Color |
|----------------|--|-------|
| EC-150N | For 1-1/2" Wide Aluminum Molding w/Vinyl Insert | Black |
| ECR-1-DP | For 1-1/2" Wide Rubber Molding w/Insert | Black |
| ECR-2-DP | For 1-1/3" Wide Rubber Molding w/Insert | Black |
| SR-1-DP | Butt Splice for 1-1/4" to 1-1/2" Rub Rail, 2-1/4" Long | Black |
| ECMW-2 | End Cap Motor Well for 1-3/4" Wide Molding | Black |
| TEC-1 | Trim End Cap - 1/2" to 5/8" Trim | Black |
| TEC-1L | Trim End Cap - Left - 1/2" to 5/8" Trim | Black |
| TEC-1R | Trim End Cap - Right - 1/2" to 5/8" Trim | Black |
| TTEC-1 | End Cap - 1"W x 1-1/4" L x 3/8"T | Black |
| SMEC-1 | End Cap - 1-1/4"W x 1-3/8" x 5/16"T | Black |



EC-150N



ECMW-2



ECR-2



ECR-1



SMEC-1



FTEC-1



TTEC-1



TEC-1



SR-1



Molded Nylon Cleats

| Product Number | Description |
|----------------|----------------|
| CLEAT-4.5-DP | 4 - 1/2" Black |
| CLEAT-6-DP | 6" Black |
| CLEAT-8-DP | 8" Black |
| CLEAT-10 | 10" Black |



Wash Down Hose Holder Station

- Surface mount affixes anywhere on deck
- Complete 25" wash down hose and nozzle
- Comes with 5' of supply hose to attach to wash down fitting

| Product Number | Description |
|----------------|--------------------------------------|
| WDHH-25B-C-DP | Hose Holder with Blue Hose & Nozzle |
| WDHH-25W-C-DP | Hose Holder with White Hose & Nozzle |



Wash Down Station & Hose

- 1/2" Coiled poly hose
- UV & Chemical Resistant
- Non-Corrosive hose fittings & nozzle
- Station includes storage tube & screw-out cover

| Product Number | Description |
|----------------|---|
| WDSB-"X"-Y-DP | Wash Down Station w/15' Blue Hose & Choice of Color & Nozzle |
| WDSW-"X"-Y" | Wash Down Station w/15' White Hose & Choice of Color & Nozzle |
| WDH-15B-"Y"-DP | Wash Down Hose Only - 15' Blue Hose & Choice of Nozzle |
| WDH-25B-"Y" | Wash Down Hose Only - 25' Blue Hose & Choice of Nozzle |
| WDH-15W-"Y" | Wash Down Hose Only - 15' White Hose & Choice of Nozzle |
| WDH-25W-"Y" | Wash Down Hose Only - 25' White Hose & Choice of Nozzle |
| WDN-1-DP | Nozzle Only - Pistol Grip Style |
| WDN-2 | Nozzle Only - Straight Style |

"X" DENOTES COLOR CODE: 1=BLACK 2=WHITE
 "Y" DENOTES NOZZLE TYPE: B=PISTOL GRIP C=STRAIGHT

PROP MASTER® Propeller Wrench

- Fits all 1-1/16" Prop Nuts (40HP & up)
- Rugged nylon resists stripping
- 9/16" Garboard drain socket on back
- Non-Corrosive in salt environment



| Product Number | Description |
|----------------|------------------------------|
| PMW-1-DP | PROP MASTER Propeller Wrench |



ANCHOR MASTER®

Anchor Retrieval System

- Use boat's power to raise anchor
- Slip ring onto anchor line - attach buoy line
- Run boat into current away from anchor set
- Buoy provides resistance - Anchor raises
- 12" Buoy - Stainless ring & snap - Rope

| Product Number | Description | Rope Type |
|----------------|--------------------------------|-----------|
| AR-1-DP | Complete ANCHOR MASTER System* | Poly |
| AR-1N-DP | Complete ANCHOR MASTER System* | Tw Poly |
| AR-0-DP | ANCHOR MASTER Without Buoy | Poly |
| AR-0N-DP | ANCHOR MASTER Without Buoy | Tw Poly |
| AR0-1-DP | Stainless Steel Ring Only | |

* HANDLES 20LB FLUKE STYLE ANCHOR



Soft Molded Grab Handle

- Molded, UV resistant grab handles
- Stainless Steel accent rings
- Soft overmold on firm handle

| Product Number | Description |
|----------------|---|
| GHB-1-SS-DP | Soft Molded Grab Handle - Black |
| GHB-1G-SS | Soft Molded Grab Handle - Graphite Gray |

Grab Handles

- Molded - UV Resistant
- Textured for sure grip
- Hidden fasteners



| Product Number | Description |
|----------------|-------------|
| GHB-1-DP | Black |
| GHB-1FW-DP | Fish White |



AQUA CLIPS®

- Holds items securely
- Rugged poly resists sun & salt
- Stainless steel spring
- Fits standard 7/8" rail

| Product Number | Description |
|----------------|---------------------------|
| AUC-2 | White - Bulk Each |
| AUC-9 | Blue - Bulk Each |
| AUC-2PR-DP | White - Packaged - 1 Pair |
| AUC-9PR-DP | Blue - Packaged - 1 Pair |



Marine Grade Vinyl Cap

- Protects bolt & screw threads
- Large sizes fit rod tubes

| Product Number | Description | Length |
|----------------|-------------|--------|
| VCAP-.375 | 3/8" | 1/2" |
| VCAP-1.687 | 1-11/16" | 1-1/2" |
| VCAP-2.125 | 2-1/8" | 1-1/2" |
| VCAP-2.25 | 2-1/4" | 1-1/2" |
| VCAP-2.625 | 2-5/8" | 1-1/2" |



Pedal Paddle

- Keeps your trolling motor pedal accessible
- Takes the work out of controlling your boat
- Fits most brands of foot controlled
- Adjustable for maximum comfort

| Product Number | Description |
|----------------|--------------|
| PEDP-1-DP | Pedal Paddle |



MinnKota Trolling Motor
HDWR0458
8x7/8 Phillips Oval Head SS
Screw (4x)



Motorguide Trolling Motor
HDWR0675
1/2 - 20 x 1-1/4" Phillips Flat
Machine Screw (3x)



YOLOtek® Rainproof Putty

Keep rain and dust out of your USB port on PowerStick-53" and GoPro, VIRB or other action camera. SEAL-IT and FORGET-IT! Removable & reusable.

| Product Number | Description |
|-----------------|--------------------------|
| YO-SRP-12-V1-DP | Silicone Rainproof Putty |



YOLOtek® QuadCord 12"

Standard USB on one side and USB-C, Micro, Mini & Apple Lighting on the other. Multi-adapter to power/charge GoPro Hero 7, 6, 5, 4, 3 Session, VIRB and virtually all action cameras. Also powers/charges most iPhones, Android, iPad, and all other cell phones/tablets.

| Product Number | Description |
|---------------------|----------------|
| YO-QCORD-12-4-V1-DP | QuadCord - 12" |



YOLOtek® DoubleBarrel

Mount 2-GoPros, 1-GoPro & 1-PowerLight to keep filming in the dark or 2-PowerLights to give you over 1,000 lumen to light up the deck of your boat and your truck.

| Product Number | Description |
|----------------|--------------|
| YO-DB-V1-DP | DoubleBarrel |

YOLOtek® PowerStick 53" Gen2

Hold & power your GoPro, VIRB, or other action camera. Plugs right into your navigation light port on back or front of your boat with adjustable height. Multiple accessories available.

| Product Number |
|----------------|
| YO-ASPV1-DP* |

*GOPRO NOT INCLUDED

YOLOtek® PowerLight 53"

Over 500 lumen lights up your entire boat. Great for rigging tackle at early morning tournaments, unloading/loading boat on the trailer or night fishing to light up the shore.

| Product Number | Description |
|----------------|--------------------|
| YO-PWLT1-DP | Light & PowerStick |
| YO-PWLTS-DP | Light Only |

YOLOtek® PhoneMount 360

High quality phone mount that securely holds your phone and can rotate 360 degrees for landscape or portrait. Perfect for Facebook Live, YouTube Live and Instagram Live.

| Product Number | Description |
|----------------|----------------|
| YO-PM360-V1-DP | PhoneMount 360 |

YOLOtek® PowerCase

GoPro case for Hero 3, 3+ & 4 with open side for power/charging. Much better sound than standard waterproof case. Case protects 95% of your camera from water spray and dust. Purchase Silicone Rainproof Putty for full protection.

| Product Number | Description |
|----------------|-------------|
| YO-PCASE-V1-DP | PowerCase |





MARINE

Fishing Accessories

KONG®

Developed and endorsed by angling legend, Kevin VanDam, the T-H Marine KVD KONG Electronics Mount delivers a beefed-up construction that is able to tame the roughest waters and the largest electronic units.

FISHING ACCESSORIES



KONG® Extreme

Endorsed by Kevin VanDam

- Tames the largest beast of marine electronics
- Zero movement in the roughest water conditions
- Marine grade aluminum for freshwater or saltwater
- All 6061 T6 aircraft aluminum & SS

Product Number
SKLK-KONG-1-DP

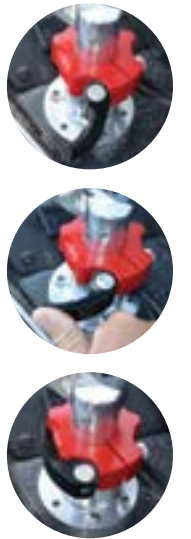

KONG® Wave Tamer

- Heavy gauge aluminum construction
- Protects electronics from extreme conditions
- Universal hole pattern, fits most electronic brackets

| Product Number | Description |
|----------------|-------------------------|
| SKTM-F-BK-DP | KONG Wave Tamer - Black |
| SKTM-F-R-DP | KONG Wave Tamer - Red |



FISHING ACCESSORIES

Mini KONG®

- Unique "DOWEL PIN LOCK" - no slip joints
- Quick release spring loaded base
- Multi-position pivot points in base
- Four models to fit any electronic unit
- Anodized aluminum stainless steel

| Product Number | Description |
|----------------|------------------------|
| SKLK-LAST-DP | 5" arm - 6" top plate |
| SKLK-LALT-DP | 5" arm - 12" top plate |
| SKLK-NAST-DP | No arm - 6" top plate |
| SKLK-SAST-DP | 3" arm - 6" top plate |





HYDROWAVE®

Ignite a feeding frenzy with this electronic, sound-emitting device. T-H Marine's HYDROWAVE® installs easily and imitates the sounds of a variety of forage and gamefish - *stirring their instinct to bite!*



HYDROWAVE® H2 Walleye

Product Number
HW-PKG-H2WALL

- 9 sound patterns:**
- Shad Passive
 - Shad Frenzy
 - Shad Schooling
 - Shad Spawning
 - Perch Passive
 - Perch Bedding
 - Perch Frenzy
 - Crawfish Passive
 - Crawfish Frenzy



HYDROWAVE® H2 Bass Edition

Product Number
HW-100038-11P

- 16 original sound patterns:**
- Power Pattern
 - Bait Blitz
 - Schooling
 - Delayed Schooling
 - Surface Bait
 - Spawning Bait
 - Ultra Finesse
 - Finesse
 - Feeding Frenzy
 - Deep Bait
 - Crawfish on Gravel Finesse
 - Crawfish on Sand Finesse
 - Blue Back Finesse
 - Blue Back Frenzy
 - Bream Bed
 - Active Pads



HYDROWAVE® Inshore Saltwater Edition

Product Number
HW-PKG-H2INSH

- 16 sound patterns:**
- Baitfish Frenzy
 - Baitfish Passive
 - Baitfish Schooling
 - Baitfish Finesse
 - Baitfish Ultra Finesse
 - Baitfish Blitz
 - Herring Frenzy
 - Herring Passive
 - Croaker Frenzy
 - Croaker Passive
 - Crab Frenzy
 - Crab Passive
 - Mullet Frenzy
 - Mullet Passive
 - Shrimp Frenzy
 - Shrimp Passive

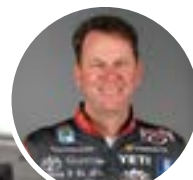

Endorsed and recorded by Kevin VanDam

HYDROWAVE® KVD

Product Number
HW-PKG-H2KVD

- **HYDROWAVE is shock and water resistant**
- **Play or pause sounds easily**
- **Control volume**
- **Gain advantage in catching more fish**

Kevin VanDam exclusive sound patterns:

- Shallow Power
- Shallow Finesse
- Vegetation
- Top Water Schooling
- Off Shore Structure
- Off Shore Schooling
- Off Shore Finesse
- Marinas/Docks
- Crawfish

16 original sound patterns:

- Power Pattern
- Bait Blitz
- Delayed Schooling
- Schooling Blitz
- Surface Bait
- Spawning Bait
- Ultra Finesse
- Finesse
- Feeding Frenzy
- Deep Bait
- Crawfish on Gravel Finesse
- Crawfish on Sand Finesse
- Blue Back Finesse
- Blue Back Frenzy
- Bream Bed
- Active Pads

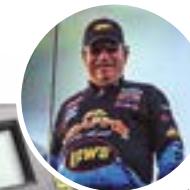

Endorsed by Wally Marshall

HYDROWAVE® Mr. Crappie

Product Number
HW-PKG-H2MRCRAP

- 8 sound patterns:**
- Brushpile Majic
 - Spider Rigging Frenzy
 - Tight Line Finesse
 - Bait Balls
 - Busting Shad Finesse
 - Power Trolling Frenzy
 - Vertical Structure



HYDROWAVE® Mini Mr. Crappie

Product Number
HW-PKG-MINIMRCRAP

This portable version of the HYDROWAVE includes two signature Mr. Crappie sounds, is shock and water resistant just like the original. Powered by a 9-volt battery, this unit lasts up to 6-8 hours.



HYDROWAVE® Mini

| Product Number | Color |
|-----------------|------------------|
| HW-PKG-MINI | Gray |
| HW-PKG-ICEMINI | White (pictured) |
| HW-PKG-MINICAT | Black |
| HW-PKG-MINIWALL | Black |

ALL UNITS INCLUDE: Expansion port for additional sounds, waterproof speaker, 14' cord, mounting hardware



Accessory Bag

HW-ASSY-2.OBAG

Includes everything needed to mount your existing HYDROWAVE system on a new boat



12 Volt Kit

HW-ASSY-MINI12VK

Allows your HYDROWAVE mini to perform for a longer period of time on a larger power supply



H2 2nd Boat Package

HW-PKG-2.OBOAT

Everything necessary for anglers to pre rig each individual boat with all the needed components to run a HYDROWAVE



KVD Signature Series

HW-EXP-KVD

Kevin Van Damn lays out his most productive loops. Features 6 exclusive sound loops



Bream Module

HW-EXP-BREAM

When the bluegills are popping and the frogs are hopping, the bass are most definitely chomping



Crawfish Module

HW-EXP-CRAW

Finely tuned to emit the sounds and vibrations that fish, feel, hear & sense. Features 4 exclusive loops



Transom Bracket

HW-ASSY-SPKRTRM

Allows to mount the HYDROWAVE speaker to the transom



Striper Thump Module

HW-EXP-STRIP

No fish out there is more of a schooling feeder than a striped bass. Features 5 exclusive sound loops.



H2 Replacement Speaker

HW-ASSY-2.OSPKR

The HYDROWAVE H2 Omni Directional 16 bit speaker offers CD quality sound



Mini Mounting Bracket

HW-BKT-MINI-DP

Mounts the HYDROWAVE MINI to any surface and allows easy removal when not in use



H2 Mounting Bracket

HW-MNT-DP

Mounts the HYDROWAVE to any surface and allows easy removal when not in use



Herring Module

HW-EXP-HERR

The herring module holds 3 specific sounds perfectly emulating baitfish conditions



Bait Fish Module

HW-EXP-BAIT

Tricking dominate fish like these into biting requires the angler to stumble into an active environment



Mr Crappie Module

HW-EXP-MRCRP

Features 8 extra sound loops to plug into H2

TACKLETITAN™

Get organized, secure your gear, and access it with ease with the TACKLE TITAN™ line of accessories. With over 20 different products, you can maximize casting time and chances for tight lines.



TACKLE TITAN™ Mega Magnetic Lure Management System

The patented TACKLE TITAN™ MEGA includes four pairs of Lure Hangers plus a galvanized metal mounting plate. Mount your system to the inside of a storage lid or sidewall to keep your lure collection safe and organized like never before.

- Dimensions: 13"L x 1.75"H x 1.25"D
- Stores 20 lures

Product Number
TT-TLMS1-DP

TACKLE TITAN™ Original Magnetic Lure Holder & Organizer

The TACKLE TITAN™ can hold your lures and tools firmly, and release easily when pressure is applied. Mounts on any flat surface with included 3M tape or fasteners.

- Dimensions: 13"L x 1.75"H x 1.25"D
- Stores up to 9 lures + magnetic shelf

Product Number **Description**

TT-TITAN1-DP

Black

TT-TITAN2-DP

White



TACKLE TITAN™ Mini Magnetic Lure Holder & Organizer

- Dimensions: 6"L x 1.25"H x 1.25"D
- Holds: Up to 4 lures + magnetic top shelf

Product Number **Description**

TT-MINI1-DP

Black

TT-MINI2-DP

White





TACKLE TITAN™ GO-TO
TACKLE STORAGE SYSTEM

| | |
|--------------------|-------|
| TT-CGTT1-DP | Black |
| TT-CGTT2-DP | White |

Dimensions: 12"L x 1"H x 1"D
Includes: 2 racks, 12 rings, mounting hardware



TACKLE TITAN™ DUO
MAGNETIC LURE HOLDER (PAIR)

| | |
|---------------------|-------|
| TT-TLMAN1-DP | Black |
|---------------------|-------|

Dimensions: 13"L x 1.75"H x 1.25"D
Holds: Up to 10 lures + magnetic top shelf



TACKLE TITAN™ HOLDER
KNIFE & PLIER HOLDER (WITH SUCTION CUPS)

| | |
|--------------------|-------|
| TT-52071-DP | White |
|--------------------|-------|

Dimensions: 4-1/8"W x 8-15/16"H x 3"D
Holds 1 set of pliers and carabiners, 2 knives & 13 hook and lure holders



TACKLE TITAN™ LARGE CADDY
ELECTRONICS HOLDER

| | |
|--------------------|-------|
| TT-52070-DP | White |
|--------------------|-------|

Dimensions: 11-3/4"W x 3-5/8"H x 5-1/2"D
Easy installation with two suction cups



TACKLE TITAN™ SUCTION CUP LURE
FISHING LURE RACK

| | |
|--------------------|-------|
| TT-54251-DP | Black |
| TT-54250-DP | White |

Dimensions: 13.8"L x 3.4"H x 13.1"D
Holds: 25 hook and lure slots, 1 knife slot



TACKLE TITAN™ LURE RACK
FISHING LURE RACK

| | |
|-------------------|-------|
| TT-TTS1-DP | Black |
| TT-TTS2-DP | White |

Dimensions: 12"L x 1"H x 1"D
Easy installation with screws or tape



TACKLE TITAN™ SINGLE CADDY
ELECTRONICS HOLDER

| | |
|--------------------|-------|
| TT-52072-DP | White |
|--------------------|-------|

Dimensions: 6-1/2"W x 5-1/4"H x 3-1/4"D
Easy installation with two suction cups



TACKLE TITAN™ DRINK HOLDER
SINGLE DRINK HOLDER

| | |
|--------------------|-------|
| TT-52076-DP | White |
|--------------------|-------|

Dimensions: 6"W x 4"H x 4-3/8"D
Drink holder with two suction cups



Keep your screens clean and protected from the elements. Wave Away™ is specifically formulated to clean and protect LCD screens. It is alcohol & ammonia free and designed to stick where it's sprayed.



WaveAway™ SUNGLASS AND SCREEN CLEANER

Kit includes a bottle of screen cleaner, microfiber cloth, and a velvet drawstring bag for storing.

| Product Number | Description |
|----------------|----------------------|
| WAVE-15KIT-DP | Wave Away™ 1.5oz Kit |



WaveAway™ Display POP DISPLAY PACKAGING

Point of Purchase display box with 24 individual Wave Away™ kits included.

| Product Number | Description |
|----------------|----------------------------------|
| WAVE-15POP-DP | Wave Away™ POP Display Packaging |



A

| | |
|---|-------|
| Access Covers | 27-28 |
| Access Door - Designer Series | 28 |
| Access Hatches | 27 |
| Access Hatches - Designer Series | 27 |
| Actuators - ATLAS MICRO JACKER | 9-10 |
| Adapter Fittings | 51 |
| Aeration Fitting - Directional | 37 |
| Aeration Kits, Baitwell | 35-37 |
| Aeration/Livewell Systems | 35-37 |
| Aerator Controls | 34 |
| Aerator Filter Domes | 47 |
| Aerator Filters | 45 |
| Aerator Heads | 37 |
| Aerator Pump Brackets | 35 |
| Aerator Pump Screens | 45 |
| Aerator Spray Head / Wash Down Fitting | 35 |
| Aerator Screens | 45 |
| Aerator Timers | 34 |
| Aerator. Max- Air Venturi | 34 |
| Aerator - Pro Air | 34 |
| Alarm - BANSHEE Padlock | 122 |
| Alarm - Two Way or Two Way Alarm | 122 |
| All Purpose Drains | 44 |
| All Purpose Drains - Flat Head | 44 |
| All Purpose Strap | 126 |
| Anchor Handle Locks & Latches | 26 |
| AQUA-BLAZE - LED Lighting | 78 |
| AQUA CLIP - Utility Clips | 136 |
| Arm, Seacock Remote | 48 |
| ATLAS Heavy Duty Hydraulic Jack Plates | 9 |
| ATLAS Hydraulic Jack Plates | 9 |
| ATLAS MICRO JACKER | 10 |
| ATLAS Micro Jack - Clam on Adapter | 10 |
| ATLAS Series Position Gauge Kit | 10 |
| ATLAS Series Hot Shot - Hole Shot Plate | 10 |
| Automatic Aerator Control | 34 |

B

| | |
|---|----------------|
| Bait Well Filter | 45 |
| Ball Scupper | 38 |
| BANSHEE Alarm Padlock | 122 |
| Base Plug, Pedestal | 64 |
| Battery Holder for Optima® | 127 |
| Battery Holders | 127-128 |
| Battery Operated Lights, LED | 90-91 |
| Battery Tray, Frame Top | 127 |
| Battery Tray Replacement Straps | 127 |
| Battery Trays | 127-128 |
| Battery Trays - Combo 24-27 | 127 |
| Bimini Top Strap | 129 |
| BOATING AND MARINE ACCESSORIES | 121-139 |
| Bolt Caps | 136 |
| Bolt Kit, Jack Plate | 12 |
| Boots, Cable | 74 |
| Bounce Buster Coaster | 59 |
| Box - Black Molded Glove | 28 |
| Boxes - Tackle Tray | 29 |
| Bracket, Aerator Pump | 37 |
| Bracket, Light Mounting | 111 |
| Brackets, Cooler Mounting | 126 |
| Brite Plate™ Chrome Plated Parts | 36 |
| Brite Plate™ Chrome - Splash Well Drain | 44 |

| | |
|---------------------------------|-----|
| Bulkhead Pass-Thru Fitting | 47 |
| Bulkhead Strain Relief Hose Kit | 68 |
| Bungee/Shock Cord Material | 129 |

C

| | |
|---|-----------|
| Cable Boot Reinforcing Rings | 74 |
| Cable Boots | 74 |
| Cable Boot Grommets | 73-75 |
| Cable Ties | 70 |
| Caddy - Single Electronics | 151 |
| Caddy - Large Gear | 151 |
| Camera Extension Mounting Sticks - YOLOtek | 138-139 |
| Cams, Anchor Lock, Zinc & Stainless | 26 |
| Cam Lock Deck Plates | 29 |
| Caps - Black Vinyl | 62 |
| CeaCap™ Bulkhead Fitting | 47 |
| Cell Phone Holder & Charger - YOLOtek | 139 |
| Chrome Plated Parts | 36 |
| Circuit Breaker Kit - Trolling Motors | 59 |
| Clam Shell Vents | 73 |
| Clamp-On Outboard Adapter for MICRO JACKER | 10 |
| Clamps- Hose | 70-73 |
| Cleats | 134 |
| Clips - Aqua/Utility | 136 |
| Clip - Navigation Light | 123 |
| Clips - Pontoon Fender Hanger | 132 |
| Clips, Trailering | 124 |
| Clips, Livewell Overflow Tube | 46 |
| CMC MARINE JACK PLATES & TRIM UNITS | 19 |
| CMC Wedges/SetBack Spacers | 16 |
| Cockpit Drain | 37 |
| Cooler Mounting Kit | 126 |
| Courtesy Lights - LED Models | 92-99 |
| Courtesy Lights - Incandescent Oval w/Switch | 95 |
| Covers - Access | 27-28 |
| Covers - Vent | 44 |
| Cup Holder Insert - LED | 105 |
| Cup Holder LED Accent Ring | 105 |
| Cup Holder, Flexible Drink Stabilizer | 125 |
| Cup Holder - No Step - Stainless Steel with Insert or LED | 104-105 |
| Cup Holder, Removable | 125 |
| Cup Holder, Stainless Steel | 124 |
| Cup Holders | 124-125 |

D

| | |
|---|--------|
| Deck Drains, Thru-Hull | 40, 46 |
| Deck Lid Slam Latch | 26 |
| Deck Plates | 29-30 |
| Deck Plates, Low Profile Twist Out | 29 |
| Deck Plates, Quick Release Cam | 29 |
| Deck Plates, SURE-SEAL | 29-30 |
| Decorative Wire Covers | 73 |
| Designer Series™ Glove Boxes | 28 |
| Designer Series™ Hatches | 27 |
| Designer Series™ Screw Down Deck Plates | 30 |
| Designer Series™ Tackle Tray Centers | 28 |
| Designer Series™ Vertical Access Door with Vent | 28 |
| Digital Gauge Kits for ATLAS Series Jacks | 10 |
| Directional Flow Aerator Heads | 37 |
| Directional Livewell Fill Fitting | 36 |
| Door Latch | 26 |
| Door Stops, Pontoon | 132 |
| Door Straps | 31 |
| Drain Caps, Rod Holders | 65 |

| | |
|--------------------------------|-------|
| Drain Filters | 44-45 |
| Drain Plugs | 44 |
| Drain Tubes | 46 |
| Drain Tubes, Livewell Overflow | 46 |
| Drain, All Purpose | 40 |
| Drain, All Purpose, Threaded | 46 |
| Drain, Cockpit | 80 |
| Drain, Deck | 41 |
| Drain, Flapper Scupper | 39 |
| Drain, Flex Flange | 40 |
| Drain, Floor | 41 |
| Drain, Hatch | 40 |
| Drain, Impact | 41 |
| Drain, Overflow | 44 |
| Drain, Push-In | 41 |
| Drain, Rod Holder | 65 |
| Drain, Scupper | 38 |
| Drain, Seat Pedestal | 41 |
| Drain, Splash Well | 40 |
| Drink Holder, Folding | 124 |
| Drink Holder, TACKLE TITAN™ | 151 |
| Dual Battery Tray | 128 |
| Duckbill Scupper | 39 |

E-F

| | |
|---|----------------|
| Earth Magnetic Latches | 27 |
| Elbow Fittings | 51 |
| Electronics Caddy - TACKLE TITAN™ | 151 |
| Electronics Mounts | 142-143 |
| Emergency Re-boarding Ladder | 13 |
| Engine Flush Kits | 123 |
| Engine Jacks | 12 |
| Evindrude G2 Motor Support | 124 |
| Eye for Straps | 129 |
| EZ Pump™ - Advanced Water Pick Up System | 35 |
| Fastener, Windshield | 127 |
| Fender Hanger Clips, Pontoon | 132 |
| Filter, Aerator | 45 |
| Filter, Baitwell | 40-41 |
| Filter, Drain | 43,44 |
| Filter, Overflow Drain | 46 |
| FINGERFLEX, Trim Control for Hydraulic Steering | 13 |
| Finger Guard, Pontoon | 132 |
| FISHING ACCESSORIES | 141-153 |
| Fishing Rod Holders | 65 |
| Fittings, Brite Plate™ | 36 |
| Fittings, Bulkhead Pass-Thru | 46 |
| Fittings, CeaCap™ | 47 |
| Fittings, Directional Livewell Fill | 36 |
| Fittings, Hose | 48-51 |
| Fittings, Manifold Systems | 51 |
| Fitting, Overflow | 47 |
| Fittings, Plumbing | 48-49 |
| Fittings, Rub Rail | 134 |
| Fittings, Thru-Hull | 48-49 |
| Fittings, Wash Down | 36 |
| Flange, Rigging | 69 |
| Flange - Rigging Hose Union | 69 |
| Flange - Rigging w/Fuel Hose Port | 69 |
| Flange - Tri Shape Rigging | 69 |
| Flange, Utility | 68 |
| Flange, Vent Hose | 73 |
| Flapper Scupper Drains | 38 |
| Flapper Scupper Repair Kit | 39 |

| | |
|------------------------------|-------|
| Flex Flange Thru-Hull Drain | 40 |
| Flex Sleeving | 68 |
| Floor Drain | 41 |
| Floor Drain/Lid Pull Combo | 41 |
| FLOW-MAX Ball Scupper | 38 |
| Flush Mount Scupper Adapters | 39 |
| Flusher for Twin Outboards | 123 |
| Folding Drink Holder | 124 |
| Foot Control Switch | 59 |
| Foot Control, Pedal Paddle | 137 |
| Foot Throttle | 15 |
| Foot Throttle Mount | 15 |
| Foot Trim Controls | 13-14 |
| Fuel Container Hold-Down Kit | 126 |
| Fuel Splash Guards | 133 |

G

| | |
|----------------------------------|-----|
| G-FORCE® Handle | 58 |
| G-FORCE® Eliminator Prop Nut | 56 |
| G-FORCE® Equalizer | 56 |
| G-FORCE® Silencer | 56 |
| G-FORCE® TROLL JACKET | 55 |
| G-FORCE® Grass Goat | 55 |
| G-FORCE® TROLL PERFECT | 55 |
| G-JUICE® | 42 |
| Garboard Drain Plug & Base | 44 |
| Gaskets for Thru Hulls | 47 |
| Gate Holders, Pontoon | 132 |
| Gate Latches, Pontoon | 129 |
| Gauge Kit, ATLAS Series | 10 |
| Gear Caddy - TACKLE TITAN™ | 151 |
| GEN 1 - Bronze Underwater Light | 78 |
| GEN 1 - RGB LED Light Controller | 87 |
| Glove Box, Black Molded | 28 |
| Glove Box, Designer Series™ | 28 |
| Grommet, Cable Boot | 73 |
| Grommet, Cable Pass-Thru | 73 |
| Grommet, Oval | 75 |
| Grommet, Rope | 74 |
| Grommet, Rod | 64 |
| Grommet, Utility | 74 |
| Grab Handles | 137 |

H

| | |
|--------------------------------------|--------------|
| Handle, G-FORCE | 58 |
| Hanger Clips, Pontoon Fender | 132 |
| Harness - ATLAS, MICRO JACKER | 10 |
| Harness, Single Color Rock Light | 99 |
| Hatch Drain | 40 |
| Hatch Spring | 31 |
| Hatches, Designer Series | 27 |
| Hatches - Designer Series - Locking | 27 |
| Headlight, Trolling Motor | 58 |
| HATCHES, PLATES & LIDS | 25-31 |
| HI-JACKER Jack Plates | 11 |
| Hold-Down Kit - Fuel Container | 126 |
| Holder, Battery | 127-128 |
| Holder, Cup | 124-125 |
| Holder, Drink, TACKLE TITAN™ | 151 |
| Holder, Knife & Plier, TACKLE TITAN™ | 151 |
| Holder, Navigation Light | 123 |
| Holder, Pedestal | 64 |
| Holder, Pontoon Gate | 129 |
| Holder, Rod | 65 |

| | |
|--|----------------|
| Holder, Spare Propeller | 126 |
| Holders - Oval Top | 65 |
| Hole Shot Plate, Hot Shot™, Z-LOCK | 10 |
| Hooks for Shock Cord | 129 |
| Hose Clamps | 70,72 |
| Hose Clamps, Oetiker | 70,72 |
| Hose Elbows | 50,51 |
| Hose Fittings | 51 |
| Hose Reducers | 51 |
| Hose Tees | 50,51 |
| Hose, Coiled Wash Down | 135 |
| Hose, Rigging | 69 |
| HOT FOOT Slide Mount | 15 |
| Hot Shot Hole Shot Plates for ATLAS Series Jack | 10 |
| Hot Shot Hole Plates for Z-LOCK | 11 |
| HOT TRIM Foot Trim Control | 14 |
| Hydra Battery Terminal Supplier | 135 |
| HOT FOOT Throttle | 15 |
| Hydraulic Hose Strain Relief Fitting | 68 |
| Hydraulic Jack Plates | 9 |
| HYDROWAVE – Marine Audio Technology | 144-147 |
| HYDROWAVE KVD H2 | 144 |
| HYDROWAVE Bass Edition H2 | 143 |
| HYDROWAVE Inshore Saltwater H2 | 143 |
| HYDROWAVE Walleye H2 | 143 |
| HYDROWAVE Expansion Modules – Kevin VanDam, Bream, Crawfish, Striper Thump, Herring, Bait Fish, Mr.Crappie | 144 |
| HYDROWAVE Mr.Crappie H2 | 143 |
| HYDROWAVE Mr.Crappie Mini | 143 |
| HYDROWAVE Bass, Ice, Walleye Minis | 143 |
| HYDROWAVE Accessories | 146-147 |

I-J-K-L

| | |
|--|---------------|
| Ignition Cutoff Switch | 17 |
| Impact Drains | 41 |
| Inline Scupper | 38 |
| Jack Plate Bolt Kit | 12 |
| Jack Plate - ATLAS MICRO JACKER | 10 |
| Jack Plates, HI-JACKER | 12 |
| Jack Plate, Hole Shot Plate, Hot Shot™ | 10 |
| Jack Plates | 9-12, 19-23 |
| Jack Plates – Manual – Z-LOCK | 11 |
| Key, Replacement for Anchor Handle Locks | 26 |
| Kill Switch | 17 |
| Kill Switch Lanyard | 17 |
| Knife & Plier Holder, TACKLE TITAN™ | 151 |
| KONG Wave Tamer | 143 |
| KVD KONG Extreme Electronics Mount | 143 |
| Ladder - Emergency Re-boarding. | 13 |
| LANE BLASTER™ LED Trolling Motor Headlight | 58 |
| Latches, Earth Magnetic | 27 |
| Latches, Gate | 129 |
| Latches, Large Lid Slam | 26 |
| Latches, Lid | 26 |
| Launch Cord – Z-Launch™ | 122 |
| LED LIGHTING – AQUA-BLAZE & BLUEWATER LED | 77-119 |
| LED Battery Operated | 91-92 |
| LED Flex Strip Lights – Battery Operated | 90-91 |
| Battery Operated LED Slim Line Lights | 90-91 |
| Battery Operated LED Strip Light Accent Kit Pairs | 90-91 |
| LED Courtesy Lights | 92-99 |
| Stainless LED Puck Lights | 92 |
| Recessed LED Puck Lights | 93 |
| LED Surface Mount Dome Light | 92 |

| | |
|---|----------------|
| Automatic LED Lid Light | 94 |
| Push-In LED Utility Light | 93 |
| Mini LED Dual Mount Courtesy Light | 93 |
| LED Push-In Cockpit Light | 93 |
| Livewell/Courtesy Lights LED | 94 |
| Flush Head LED Livewell Lights | 94 |
| LED Companion Way Lights | 94 |
| LED Oval Courtesy Lights | 95 |
| LED Courtesy Companion Way Light | 95 |
| LED Mini Accent Light | 96 |
| Courtesy/Accent LED Light | 96 |
| LED Oblong Courtesy Lights | 96 |
| Slim Line LED Utility Strip Lights | 96 |
| LED Rail Light | 97 |
| LED Round Companion Way with Eyebrow Accent Slit | 97 |
| LED Module Courtesy Lights – Single, Triple or Quad | 97 |
| High Intensity Oval LED Courtesy Light/Rock Light | 99 |
| Low Profile Stainless Steel LED Dome Light | 98 |
| LED Dome Light - Round | 99 |
| LED Dome Light - Oblong | 99 |
| LED Dome Light, Motion Activated | 99 |
| LED Accessory Lights | 104 |
| LED Lighted Stainless Steel Rim Drink Holder | 104 |
| LED Lighted No Step Stainless Steel Cup Holder | 104 |
| LED Lighted No Step Stainless Steel Cup Holder w/ Insert | 105 |
| Cup Holder LED Accent Ring | 105 |
| LED Cup Holder Insert | 105 |
| Speaker LED Accent Ring | 105 |
| LED Light Kits | 84-85 |
| LED Lighting Kit for Boats | 84 |
| LED Lighting Kit for Trailers | 84 |
| High Intensity Oval LED Courtesy Light/Rock Light Kits | 85 |
| RGB Rock Light Harness | 85 |
| Single Color Rock Light Harness | 85 |
| LED Linear Lighting | 88-91 |
| LED Flex Strip Lights | 88 |
| LED Flat Rope Lights | 89 |
| LED Flat Rope Lights – RGB Color Changing | 89 |
| LED Flex Strip Lights with Track | 90 |
| LED Flex Strip Lights – Battery Operated | 90 |
| LED Flex Strip Lights – Mounting Track & Track Ends | 91 |
| LED Flex Strip Lights – Ultraviolet LED Strip Lights | 91 |
| Flexible LED Light Bar | 91 |
| LED Module Pod Light Strings | 91 |
| LED Navigation Lights | 100-103 |
| Combination Bow | 100 |
| Combination Bow Mount | 100 |
| Single Side Bow Lights | 101 |
| LED Flex Strip Bow Lights | 101 |
| Shark Eye Nav Lights | 101 |
| LED Stern Lights - Fixed Lengths | 102 |
| LED Stern Lights - Adjustable Lengths | 102 |
| LED Stern Lights - Folding | 102 |
| Bimini Top Light | 102 |
| Base Stern - 2 Prong | 103 |
| Snap Flex Base | 103 |
| Snap Flex Stern Light | 103 |
| LED Pontoon Light Kits | 86-87 |
| RGB Pontoon Light Kit | 86 |
| Pontoon LED Module String Light Kit – Blue | 87 |
| Pontoon LED Flat Flexible Ribbon LED Strip Light Kit - Blue | 87 |
| GEN 1 - RGB LED Light Controller | 87 |
| RGB LED Light Controller | 87 |
| LED Spreader Lights | 82-83 |

| | |
|--|--------------|
| Oval Recessed Mount Spreader LED Light | 82 |
| LED Super Spreader Light | 83 |
| LED Mini Spreader | 82 |
| LED Side Docking Light | 83 |
| LED Docking Light | 83 |
| Recessed Flush Mount LED Spreader Light | 82 |
| LED Underwater Lights | 78-80 |
| GEN 1 - Bronze Underwater Light | 78 |
| Premium LED Underwater Light | 79 |
| High Output Underwater LED Fishing Light | 79 |
| Underwater LED Light with Stainless Steel Bezel | 79 |
| Fully Encapsulated Underwater LED Light | 80 |
| Stainless Steel Oval LED Underwater Light | 80 |
| Extreme LED Underwater Light | 80 |
| Lever Tie Down | 126 |
| Lid Accessories | 26-31 |
| Lid Latches | 26 |
| Lid Lifts | 31 |
| Lid Lifts – Large 3-Finge | 31 |
| Lid Locks | 26 |
| Lid Pull/Floor Drain Combo | 41 |
| Lid & Hatch Support Spring | 31 |
| Lid Strap | 31 |
| Lifts, Lid | 31 |
| Light Clips | 123 |
| Livewell Aeration | 34 |
| Livewell Drain Tubes | 46 |
| Livewell Fitting, Directional | 36 |
| Livewell Lights – LED Models | 94 |
| Livewell Overflow / Utility Storage Clips | 136 |
| Livewell Treatment Solutions | 34-35 |
| LOC-R-BAR® Boat Security System | 122 |
| Low Clearance Thru-Hull | 48 |
| Lure Holders | 148-151 |
| M-N-O | |
| Manifold System Parts | 51 |
| Marine Audio Technology – HYDROWAVE | 144-147 |
| Max-Air™ Venturi Aerator | 34 |
| MINI JACKER | 12 |
| Molded Rod Racks | 64 |
| Motor Stik™ - Outboard Motor Support | 123 |
| Motor Support, Evinrude G2 | 124 |
| Mount – KVD KONG Extreme Electronics Mount | 143 |
| Mount – Shock-Lock™ Mini KONG Electronics Mounts | 143 |
| Mount, Steering Console | 133 |
| Mount, Throttle Control | 134 |
| Mr.Crappie® Bait Blaster Underwater Light | 43 |
| Mr.Crappie® Crappie Care | 43 |
| Navigation Lights, LED | 100-103 |
| Nipple Fittings, Manifold | 51 |
| Nozzles, Wash Down | 135 |
| Organizer, Rod Storage. | 64-65 |
| Oetiker® Hose Clamps | 70,72 |
| Oetiker® Hose Clamp Kit | 72 |
| Oetiker® Stepless® Ear Hose Clamps | 70 |
| Outboard Flush Kits | 123 |
| Oval Courtesy Light w/Switch, Incandescent | 99 |
| Oval Deck Plates | 29 |
| Oval Grommet | 75 |
| Overflow Drain Thru-Hull | 46 |
| Overflow Drain Tubes | 46 |
| Overflow Fittings | 47 |
| OXYGENATOR®, Pro Live Well | 43 |

P-Q

| | |
|--------------------------------|--------------|
| Paddle Keeper | 127 |
| Padlock, BANSHEE Alarm | 122 |
| Peddle Paddle. | 137 |
| Pedestal Base Plug | 64 |
| PERFORMANCE | 7-23 |
| Pickup, Water | 38-41 |
| Plug, Push-In | 44 |
| Plug, Thru-Hull | 44 |
| Plumbing Fittings | 50-51 |
| PLUMBING & DRAIN | 33-51 |
| Pontoon Door Stops | 132 |
| Pontoon Fender Hanger Clips | 132 |
| Pontoon Finger Guard | 132 |
| Pontoon Gate Holder | 132 |
| Pontoon Gate Latch | 129 |
| Pontoon LED Light Kits | 86-87 |
| Pontoon Rail Shims | 133 |
| Pontoon Splash Guard Deflector | 133 |
| PRO-AIR SYSTEM | 34 |
| Pro HI-JACKER Jack Plates | 11 |
| Pro Live Well OXYGENATOR® | 43 |
| Prop Nut, G-FORCE Eliminator™ | 56 |
| Prop-Stop™ Spare Prop Retainer | 126 |
| Prop-Master Wrench | 135 |
| Quick Release Deck Plates | 29 |

R

| | |
|-------------------------------------|--------------|
| Re-boarding Ladder | 13 |
| Recessed Scupper Drain | 40 |
| Reducing Tee Fittings | 51 |
| Reverse Transom Wedge – 1 Pair | 16 |
| RGB LED Light Controller | 87 |
| RIGGING | 67-75 |
| Rigging Flange | 69 |
| Rigging Flange, Chrome Plated | 69 |
| Rigging Flange, Tri-Shape | 69 |
| Rigging Flange Hose Union | 69 |
| Rigging Flange w/Fuel Port | 69 |
| Rigging Hoses | 69 |
| Rigging Sleeve, Zippered, T-H Flex™ | 68 |
| Rod Grommets | 74 |
| Rod Hold-Down Strap | 63 |
| Rod Holder Drain Caps | 65 |
| Rod Holders | 65 |
| ROD ORGANIZATION | 61-65 |
| Rod Racks | 65 |
| Rod Racks, Molded | 64 |
| Rod Storage Holders, Foam | 63 |
| Rod Storage Organizers | 62 |
| Rod Storage Tube | 62 |
| ROD TAMER Rod Straps | 63 |
| Rod Tube End | 62 |
| Rope Grommet | 64 |
| Rub Rail Fittings | 134 |

S

| | |
|------------------------------------|---------|
| Saf-T-Stop™ Ignition Kill Switches | 17 |
| Screen Cleaning Kit - WaveAway™ | 152-153 |
| Scupper, Ball | 38 |
| Scupper, Flapper-Type | 39 |
| Scupper, Inline | 38 |
| Scupper, Recessed Thru-Hull | 40 |

| | |
|---|-----|
| Scupper, Recessed Thru-Hull Chrome | 40 |
| Seat Pedestal Drain | 41 |
| Seacock Remote Arm | 48 |
| Shock Cord | 129 |
| Shock-Lock™ Mini-KONG Electronics Mount | 143 |
| Sleeves, Zippered Rigging | 68 |
| Sleeving, Flex | 68 |
| Spray Heads | 37 |
| Spreader LED Lights | 82 |
| Stabilizer Lock, Trolling Motors | 57 |
| Stainless Steel Cup Holder | 124 |
| Steering Console Mount | 133 |
| Steering Wheel Trim | 13 |
| Steer-Stop™ Hydraulic Steering Lock | 123 |
| Straps, Rod | 63 |
| Suction Cup Lever Tie Down | 126 |
| SURE-SEAL Hatches | 27 |
| SURE-SEAL Deck Plates | 29 |
| SURE-SEAL VERSATUBE | 30 |

T

| | |
|--|--------------|
| T-Top Rod Pass-Through Grommet Set | 129 |
| "T" Fitting | 51 |
| Tackle Management Systems - TACKLE TITAN™ | 149 |
| TACKLE TITAN™ Knife & Plier Holder. | 151 |
| TACKLE TITAN™ Large Gear Caddy | 151 |
| TACKLE TITAN™ Single Drink Holder. | 151 |
| TACKLE TITAN™ Single Electronics Holder | 151 |
| TACKLE TITAN™ Suction Cup Lure Holder | 150 |
| Tackle Tray Boxes | 29 |
| Throttle Control Mount | 134 |
| Thru-Hull Chrome Plated Fittings | 36 |
| Thru-Hull Fittings | 48 |
| Thru-Hull Strainer Mounts | 45 |
| Thru-Hull Washers and Gaskets | 47 |
| Thru-Hulls, Extended. | 49 |
| Thru-Hulls, Ninety Degree | 48 |
| Thru-Hulls, Straight | 48 |
| Thru-Hulls, Threaded | 46 |
| Thru-Hulls, Unique | 49 |
| Timer, Aerator | 35 |
| Torque Tabs | 17 |
| Transom Spacers | 23 |
| Transom Support Plate | 17 |
| Transom Trim Control | 19 |
| Transom Wedges | 16 |
| Transom Wedges – Reverse – 5 Degree Tilt | 16 |
| Trim, Steering Wheel | 13 |
| TROLL TAMER Trolling Motor Stabilizer Lock | 57 |
| TROLLING MOTOR ACCESSORIES | 53-59 |
| Trolling Motor Lift Assist, G-FORCE Equalizer™ | 56 |
| Trolling Motor Circuit Breaker Kit | 59 |
| Trolling Motor Mount | 58 |
| Trolling Motor Headlight, LED - LANE BLASTER™ | 58 |
| Trolling Motor Power Plugs | 59 |
| Trolling Motor Switches, SURE FOOT | 59 |
| Trolling Motor Vibration Pads, G-FORCE Silencer™ | 56 |
| Two Way Boat Alarm | 122 |

U-V-W-X-Y-Z

| | |
|-----------------------|----|
| Underwater LED Lights | 78 |
| Utility Flanges | 66 |
| Utility Grommet | 74 |
| Vent Covers | 44 |

| | |
|---|-----|
| Vent Hose Flange | 73 |
| Vinyl Caps | 62 |
| Wash Down/Aerator Spray Head Fitting | 35 |
| Wash Down Coiled Hose & Nozzles | 135 |
| Wash Down Fitting | 36 |
| Wash Down Hose Holder w-25' Hose & Nozzle | 135 |
| Wash Down Station w/ Hose | 135 |
| Windshield Fastener | 127 |
| Wire Covers | 13 |
| Y-Fittings | 50 |
| YOLOtek® Rainproof Putty | 139 |
| YOLOtek® QuadCord 12" | 139 |
| YOLOtek® DoubleBarrel | 139 |
| YOLOtek® PhoneMount 360 | 139 |
| YOLOtek® PowerCase | 139 |
| YOLOtek - AquaStickPOWER™ | 138 |
| YOLOtek - Powerlight™ SOLO | 138 |
| YOLOtek - Powerlight™ - 53" | 138 |
| YOLOtek - PowerStick - 53" | 138 |
| Z-Launch™ Watercraft Launch Cord | 122 |
| Z-LOCK Hot Shot Hole Shot Plates | 11 |
| Z-LOCK Manual Jack Plates | 11 |
| Zippered Rigging Sleeve | 68 |

OUR MISSION

To provide awesome products that help boaters pursue their passion.

T Teamwork is built on trust.

H Honesty and integrity are essential to success.

M My attitude and actions affect my team and my customer.

A Accountability for my work.

R Respect others and keep a safe, fun, and family friendly workplace.

I Innovation is necessary with changing times.

N Never forget that our customer is our top priority.

E Earnings and profitability are essential for our future.

| | | | | | |
|---------------|-------|-------|----|------------------|-------|
| 004B-C-DP | 70 | 52100 | 22 | AHJM-CMA-DP | 10 |
| 004B-M-DP | 70 | 55012 | 20 | AHJRELAYKIT-2-DP | 9 |
| 005B-M-DP | 70 | 6077 | 18 | AHJSWITCH-1-DP | 9 |
| 007B-C-DP | 70 | 61001 | 19 | AHV-1-DP | 37 |
| 007B-M-DP | 70 | 61002 | 19 | AHV-90-DP | 37 |
| 008B-C-DP | 70 | 61012 | 20 | AHV-92-DP | 37 |
| 008B-M-DP | 70 | 61301 | 19 | AHVVD-90-DP | 35 |
| 011B-C-DP | 70 | 61302 | 19 | AHVVD-92-DP | 35 |
| 011B-M-DP | 70 | 65001 | 19 | AL-1-DP | 26 |
| 014B-C-DP | 70 | 65002 | 19 | AL-2-DP | 26 |
| 014B-M-DP | 70 | 65012 | 20 | ALC-1-DP | 26 |
| 055B-C-DP | 70 | 65013 | 20 | ALC-2-DP | 26 |
| 075B-RAD-C-DP | 70 | 65213 | 21 | ALCN-1-DP | 26 |
| 075B-RAD-M-DP | 70 | 65301 | 19 | ALCN-2-DP | 26 |
| 13001 | 22 | 65302 | 19 | ALS-1 | 26 |
| 13002 | 22 | 65501 | 19 | APD-1-DP | 40 |
| 13003 | 23 | 65502 | 19 | APD-118 | 40 |
| 13022 | 23 | 65512 | 20 | APD-190-DP | 40 |
| 13032 | 23 | 70012 | 20 | APD-190F | 40,49 |
| 14100387 | 72 | 7014G | 10 | APD-190FT | 37 |
| 14100396 | 70,72 | 90012 | 20 | APD-1F | 40 |
| 145B-C-DP | 70 | | | APD-2-DP | 40 |
| 15500003 | 72 | | | APD-290-DP | 40 |
| 15500006 | 72 | | | APD-290F | 49 |
| 15500007 | 72 | | | APD-290F-DP | 40 |
| 15500008 | 72 | | | APS-1-DP | 126 |
| 15500009 | 72 | | | AR-0-DP | 136 |
| 15500010 | 72 | | | AR-0N-DP | 136 |
| 15500011 | 72 | | | AR-1-DP | 136 |
| 15500012 | 72 | | | AR-1N-DP | 136 |
| 15500014 | 72 | | | AR0-1-DP | 136 |
| 15500015 | 72 | | | AS-1-DP | 45 |
| 15500016 | 72 | | | AS-2-DP | 45 |
| 15500022 | 72 | | | ASM-5-DP | 45 |
| 15500023 | 72 | | | AUC-2 | 136 |
| 15500024 | 72 | | | AUC-2PR-DP | 136 |
| 15500031 | 72 | | | AUC-9 | 136 |
| 15500032 | 72 | | | AUC-9PR-DP | 136 |
| 15500033 | 72 | | | | |
| 15500070 | 72 | | | | |
| 16700001 | 70 | | | | |
| 16700004 | 70 | | | | |
| 16700006 | 70 | | | | |
| 16700007 | 70 | | | | |
| 16700010 | 70 | | | | |
| 16700011 | 70 | | | | |
| 16700012 | 70 | | | | |
| 16700013 | 70 | | | | |
| 16700016 | 70 | | | | |
| 16700017 | 70 | | | | |
| 16700020 | 70 | | | | |
| 16700024 | 70 | | | | |
| 16700031 | 70 | | | | |
| 16700037 | 70 | | | | |
| 16700040 | 70 | | | | |
| 16705000 | 70 | | | | |
| 16705989 | 70 | | | | |
| 18500000 | 72 | | | | |
| 20000 | 18 | | | | |
| 20022 | 18 | | | | |
| 20032 | 18 | | | | |
| 20122 | 16 | | | | |
| 40012 | 20 | | | | |
| 50012 | 21 | | | | |

A

| | |
|-----------------|----|
| AAC-1-DP | 34 |
| AF-1-DP | 45 |
| AFD-118-DP | 47 |
| AFD-118P-DP | 47 |
| AFD-2-DP | 47 |
| AFM-1-DP | 45 |
| AH-90 | 37 |
| AH-92 | 37 |
| AHJ-10V-B-DP | 9 |
| AHJ-10V-DP | 9 |
| AHJ-10VHD-B-DP | 9 |
| AHJ-10VHD-DP | 9 |
| AHJ-12V-B-DP | 9 |
| AHJ-12V-DP | 9 |
| AHJ-12VHD-B-DP | 9 |
| AHJ-12VHD-DP | 9 |
| AHJ-14V-DP | 9 |
| AHJ-14VHD-DP | 9 |
| AHJ-4V-B-DP | 9 |
| AHJ-4V-DP | 9 |
| AHJ-4VHD-B-DP | 9 |
| AHJ-4VHD-DP | 9 |
| AHJ-6V-B-DP | 9 |
| AHJ-6V-DP | 9 |
| AHJ-6VHD-B-DP | 9 |
| AHJ-6VHD-DP | 9 |
| AHJ-8V-B-DP | 9 |
| AHJ-8V-DP | 9 |
| AHJ-8VHD-B-DP | 9 |
| AHJ-8VHD-DP | 9 |
| AHJACT-3-DP | 9 |
| AHJHSP-10V-DP | 10 |
| AHJHSP-12V-DP | 10 |
| AHJHSP-14V-DP | 10 |
| AHJHSP-4V-DP | 10 |
| AHJHSP-6V-DP | 10 |
| AHJHSP-8V-DP | 10 |
| AHJHSP-T-10V-DP | 10 |
| AHJHSP-T-12V-DP | 10 |
| AHJHSP-T-8V-DP | 10 |
| AHJM-4-DP | 10 |

B-C

| | |
|--------------|---------|
| BBC-1-DP | 59 |
| BBC-1P | 59 |
| BCORD-14B | 129 |
| BCORD-14BW | 129 |
| BHF-24S-DP | 128 |
| BHF-27S-DP | 128 |
| BHF-31S-DP | 128 |
| BK-1-DP | 12 |
| BS-1-42SS-DP | 127-128 |
| BS-1-54SS-DP | 127 |
| BS-1-DP | 127-128 |
| BSK-1SS | 127 |
| BSK-1SS-DP | 126 |
| BSR-1-FH | 68 |
| BSR-1K-CB-DP | 68 |
| BSR-1K-DP | 68 |
| BWF-1-DP | 45 |
| BWK-2-DP | 35 |
| CAM-ZA | 26 |
| CAM-ZCXL | 26 |
| CB-1-DP | 74 |
| CB-1FW-DP | 74 |
| CB-1W-DP | 74 |
| CB-2-DP | 74 |

| | |
|--------------|-----|
| CB-2FW | 74 |
| CB-2W-DP | 74 |
| CB-4-DP | 74 |
| CB-4FW | 74 |
| CB-4W-DP | 74 |
| CBBK-1-DP | 59 |
| CBG-1-DP | 73 |
| CBG-2-DP | 73 |
| CBG-4-DP | 73 |
| CBO-1 | 74 |
| CBO-4 | 74 |
| CBR-1-DP | 74 |
| CBR-2-DP | 74 |
| CBR-4-DP | 74 |
| CLEAT-10 | 134 |
| CLEAT-4.5-DP | 134 |
| CLEAT-6-DP | 134 |
| CLEAT-8-DP | 134 |
| CMK-1-DP | 126 |
| CS-1-DP | 73 |
| CS-1SS | 73 |
| CS-2-DP | 73 |
| CS-SS-3 | 73 |
| CS-SS-3-B | 73 |
| CSD-90 | 38 |
| CSD-92-DP | 38 |
| CSD-92WO | 38 |
| CSS-1-DP | 73 |
| CSS-1SS-DP | 73 |
| CSS-2-DP | 73 |

D

| | |
|------------------|-----|
| DAH-45 | 37 |
| DAH-90 | 37 |
| DAHI-118 | 37 |
| DAHIK-118-DP | 37 |
| DAHIK-750-DP | 37 |
| DBAS-1W | 41 |
| DBBS-1G | 41 |
| DBBS-1W | 41 |
| DBH-27-SC-DP | 128 |
| DBH-27P-DP | 128 |
| DBS-2B-DP | 39 |
| DLSL-1E | 26 |
| DLSL-1N | 26 |
| DLSL-1S | 26 |
| DLSL-1W | 26 |
| DP-1-DP | 44 |
| DP-1FS | 44 |
| DP-2-DP | 44 |
| DPCAM-6-"X"-DP | 29 |
| DPCAM-8-"X"-DP | 29 |
| DPOVAL-6D-"X"-DP | 30 |
| DPP-6-"X"-DP | 29 |
| DPP-8-"X"-DP | 29 |
| DPS-4-"X"-DP | 29 |
| DPS-6-"X"-DP | 29 |
| DPS-8-"X"-DP | 29 |
| DPSLP-4-"X"-DP | 29 |
| DPSLP-4S-"X"-DP | 29 |
| DPSLP-5-"X"-DP | 29 |
| DPSLP-5S-"X"-DP | 29 |
| DPSLP-6-"X"-DP | 29 |
| DPSLP-8-"X"-DP | 29 |

| | |
|--------------|-----|
| DRS-1-DP | 31 |
| DRS-16 | 31 |
| DRS-16HD | 31 |
| DRS-1HD | 31 |
| DRS-20 | 31 |
| DRS-4 | 31 |
| DRS-5 | 31 |
| DRS-7 | 31 |
| DRS-9 | 31 |
| DS-1L-DP | 132 |
| DS-1LB | 132 |
| DS-1R-DP | 132 |
| DS-1RB | 132 |
| DS-2L | 132 |
| DS-2LB | 132 |
| DS-2R | 132 |
| DS-2RB | 132 |
| DSSDP-1-1-DP | 30 |
| DSSDP-1-2-DP | 30 |
| DSSDP-2-1-DP | 30 |
| DSSDP-2-2-DP | 30 |
| DWC-1-DP | 73 |

E-F

| | |
|-------------|-----|
| EBL-1-DP | 13 |
| EBL-3 | 13 |
| EC-150N | 134 |
| ECMW-2 | 134 |
| ECR-1-DP | 134 |
| ECR-2-DP | 134 |
| EJT-1-DP | 14 |
| ELCT0163 | 10 |
| ELL-3/4-DP | 50 |
| ELL-112-DP | 50 |
| ELL-118-DP | 50 |
| ELL-3/8 | 50 |
| EYE-1 | 129 |
| EYESS-1 | 129 |
| EZ-BLK-1-DP | 35 |
| EZ-BLK-2-DP | 35 |
| EZ-SND-1 | 35 |
| EZ-WHT-1DP | 35 |
| EZ-WHT-2-DP | 35 |
| FA-3/4 | 50 |
| FA-90 | 50 |
| FAGK-1-DP | 10 |
| FAGK-1SS-DP | 10 |
| FAGK-2-DP | 10 |
| FAGK-2SS-DP | 10 |
| FCH-1-DP | 126 |
| FCS-2-DP | 59 |
| FD-2-DP | 41 |
| FD-2W-DP | 41 |
| FD-4-DP | 41 |
| FD-4W-DP | 41 |
| FDP-4WS | 41 |
| FF-150 | 44 |
| FFTB-1-DP | 13 |
| FFTB-2-DP | 13 |
| FG-150 | 38 |
| FLX-125-DP | 68 |
| FLX-150-DP | 68 |
| FLX-200-DP | 68 |
| FLX-25-DP | 68 |

| | |
|------------|-----|
| FLX-50-DP | 68 |
| FLX-75-DP | 68 |
| FLXB-125 | 68 |
| FLXB-150 | 68 |
| FLXB-150FR | 68 |
| FLXB-50 | 68 |
| FLXB-75 | 68 |
| FMS-1-0-DP | 38 |
| FRH-1P-DP | 63 |
| FSG-10 | 133 |
| FSG-10XL | 133 |
| FSG-1XL | 133 |
| FSG-2 | 133 |
| FSG-2XL | 133 |
| FSG-3 | 133 |
| FSG-3XL | 133 |
| FSG-7 | 133 |
| FSG-8C | 133 |
| FSGG2-11 | 133 |
| FSGG2-11XL | 133 |
| FSRK-1-DP | 39 |

G

| | |
|-------------------|-----|
| GDP-1-CB-DP | 44 |
| GDSLBP4-0714-"X" | 28 |
| GDSS4-0714-"X"-DP | 28 |
| GF4-B-SS | 28 |
| GFC-CCS-DP | 42 |
| GFEL-MG-BK-DP | 56 |
| GFEL-MG-BU-DP | 56 |
| GFEL-MG-C-DP | 56 |
| GFEL-MG-R-DP | 56 |
| GFEL-MK-BK-DP | 56 |
| GFEL-MK-BU-DP | 56 |
| GFEL-MK-C-DP | 56 |
| GFEL-MK-R-DP | 56 |
| GFEL-MKS-BK-DP | 56 |
| GFEL-MKS-BU-DP | 56 |
| GFEL-MKS-C-DP | 56 |
| GFEL-MKS-R-DP | 56 |
| GFEQ-MG-BK-DP | 56 |
| GFEQ-MG-BU-DP | 56 |
| GFEQ-MG-R-DP | 56 |
| GFES-BLK-DP | 56 |
| GFES-RED-DP | 56 |
| GFGG-MG-DP | 55 |
| GFGG-MKL-DP | 55 |
| GFGG-MKS-DP | 55 |
| GFH-1G-DP | 58 |
| GFH-1R-DP | 58 |
| GFH-CA1R-DP | 58 |
| GFTJ-1-DP | 55 |
| GFTP-MG-BK-DP | 55 |
| GFTP-MG-R-DP | 55 |
| GFTP-MK-BK-DP | 55 |
| GFTP-MK-LG-DP | 55 |
| GFTP-MK-R-DP | 55 |
| GH-1G | 132 |
| GHB-1-DP | 137 |
| GHB-1-SS-DP | 137 |
| GHB-1FW-DP | 137 |
| GHB-1G-SS | 137 |
| GL-1-DP | 129 |
| GL-2-DP | 129 |

| | |
|--------------|----|
| GT-1.375-"X" | 62 |
| GT-1.700-"X" | 62 |
| GT-2.250-"X" | 62 |

H-I

| | |
|-------------------|-----|
| HAT-1115-"X"-DP | 27 |
| HAT-1317-"X"-DP | 27 |
| HAT-1324-"X"-DP | 27 |
| HAT-1330-"X"-DP | 27 |
| HATL-1115-"X"-DP | 27 |
| HATL-1317-"X"-DP | 27 |
| HATL-1324-"X"-DP | 27 |
| HATL-1330-"X"-DP | 27 |
| HC-10-DP | 73 |
| HC-12-DP | 73 |
| HC-16-DP | 73 |
| HC-24-DP | 73 |
| HC-28-DP | 73 |
| HC-4-DP | 73 |
| HC-6-DP | 73 |
| HC-8-DP | 73 |
| HDSS-0714-"X"-DP | 27 |
| HDSS-1013-"X"-REM | 27 |
| HDSS-1115-"X"-DP | 27 |
| HDSS-1119-"X"-DP | 27 |
| HDSS-1119-"X"-REM | 27 |
| HDSS-1119-1-DS | 27 |
| HDSS-1317-"X"-DP | 27 |
| HDSS-1317-"X"-DS | 27 |
| HDSS-1317-"X"-REM | 27 |
| HDSS-1324-"X"-DP | 27 |
| HDSS-1324-"X"-DS | 27 |
| HDSS-1324-"X"-REM | 27 |
| HDSS-1330-"X"-DP | 27 |
| HDSS-1330-1-DS | 27 |
| HDSS-1620-"X" | 27 |
| HDSS-1620-"X"-LV | 28 |
| HDSSL-0714-"X" | 27 |
| HDSSL-1115-"X" | 27 |
| HDSSL-1119-"X" | 27 |
| HDSSL-1317-"X" | 27 |
| HDSSL-1324-"X" | 27 |
| HDSSL-1330-"X" | 27 |
| HF-1-DP | 15 |
| HF-1CT-DP | 15 |
| HF-1T-DP | 15 |
| HFM-1-DP | 15 |
| HFS-1-DP | 15 |
| HS-1 | 31 |
| HT-1-DP | 14 |
| HW-100038-11P-DP | 145 |
| HW-ASSY-2.OBAG | 146 |
| HW-ASSY-2.OSPKR | 146 |
| HW-ASSY-MINI12VK | 146 |
| HW-ASSY-SPKRTRM | 146 |
| HW-BKT-MINI-DP | 146 |
| HW-EXP-BAIT | 147 |
| HW-EXP-BREAM | 147 |
| HW-EXP-CRAW | 147 |
| HW-EXP-HERR | 147 |
| HW-EXP-KVD | 147 |
| HW-EXP-MRCRP | 147 |
| HW-EXP-STRIP | 147 |
| HW-MNT-DP | 146 |

| | |
|-------------------|-----|
| HW-PKG-2.OBOAT | 146 |
| HW-PKG-H2INSH | 145 |
| HW-PKG-H2KVD | 144 |
| HW-PKG-H2MRCRAP | 145 |
| HW-PKG-H2WALL | 145 |
| HW-PKG-ICEMINI | 145 |
| HW-PKG-MINI | 145 |
| HW-PKG-MINICAT | 145 |
| HW-PKG-MINIMRCRAP | 145 |
| HW-PKG-MINIWALL | 145 |
| HYBT-3-DP | 131 |
| HYBT-3C-DP | 131 |
| HYBT-5-DP | 131 |
| HYBT-5C-DP | 131 |
| ILS-1200-DP | 38 |
| ILS-1500-DP | 38 |
| ILS-750-DP | 38 |
| IPD-1000 | 41 |
| IPD-1000-5 | 41 |
| IPD-1002 | 41 |
| IPD-580 | 41 |
| IPD-582 | 41 |

J-K

| | |
|-------------|----|
| JP-1A-DP | 12 |
| JP-4FA-DP | 12 |
| JP-4FAHD-DP | 12 |
| JP-6PW-DP | 11 |
| JPZ-10-DP | 11 |
| JPZ-12-DP | 11 |
| JPZ-4-DP | 11 |
| JPZ-6-DP | 11 |
| JPZ-8-DP | 11 |
| JPZHSP-10 | 11 |
| JPZHSP-6 | 11 |
| JPZHSP-8 | 11 |
| KS-1-DP | 17 |
| KS-12 | 17 |
| | |

| | | | |
|----------------------|----|-------------------|-----|
| LED-32539-DP | 78 | LED-33309-2KT-DP | 85 |
| LED-32540-DP | 78 | LED-33309-6KT-DP | 85 |
| LED-32628-DP | 99 | LED-33309-DP | 99 |
| LED-32636-DP | 99 | LED-33320-DP | 97 |
| LED-32648-RGB-DP | 97 | LED-33990-DP | 80 |
| LED-32650-2KT-RGB-DP | 85 | LED-33991-DP | 80 |
| LED-32650-6KT-RGB-DP | 85 | LED-33992-DP | 80 |
| LED-32650-RGB-DP | 99 | LED-33993-RGB-DP | 80 |
| LED-32651-2KT-RGB-DP | 85 | LED-34143-DP | 43 |
| LED-32651-6KT_RGB-DP | 85 | LED-34160-DP | 87 |
| LED-32651-RGB-DP | 99 | LED-34180-DP | 98 |
| LED-32658-RGBW-DP | 93 | LED-34181-DP | 98 |
| LED-32660-RGBW-DP | 97 | LED-34182-DP | 98 |
| LED-32661-RGBW-DP | 96 | LED-34183-DP | 98 |
| LED-32665-RGBW-DP | 95 | LED-34185-DP | 98 |
| LED-32667-RGBW-DP | 96 | LED-34186-DP | 98 |
| LED-32670-RGBW-DP | 96 | LED-34187-DP | 98 |
| LED-32674-RGBW-DP | 96 | LED-34188-DP | 98 |
| LED-32675-RGBW-DP | 96 | LED-34189-DP | 97 |
| LED-32696-RGBW-DP | 79 | LED-34190-DP | 97 |
| LED-32711-DP | 78 | LED-39024-DP | 95 |
| LED-32712-DP | 78 | LED-39027 | 95 |
| LED-32713-DP | 78 | LED-39034-DP | 95 |
| LED-32714-RGBW-DP | 78 | LED-39050 | 95 |
| LED-33240-DP | 97 | LED-39055-DP | 79 |
| LED-33241-DP | 97 | LED-39060-DP | 79 |
| LED-33242-DP | 97 | LED-39061-DP | 79 |
| LED-33249-DP | 98 | LED-39062-DP | 79 |
| LED-33250-DP | 98 | LED-39094-DP | 83 |
| LED-33251-DP | 98 | LED-39100-DP | 97 |
| LED-33253-2KT-DP | 85 | LED-39101-DP | 97 |
| LED-33253-6KT-DP | 85 | LED-39112SB | 82 |
| LED-33253-DP | 99 | LED-39113-FB-RGB | 93 |
| LED-33255-2KT-DP | 85 | LED-39115-FB-RGBW | 93 |
| LED-33255-6KT-DP | 85 | LED-39116-DP | 96 |
| LED-33255-DP | 99 | LED-39117-DP | 96 |
| LED-33256-2KT-DP | 85 | LED-39120-DP | 82 |
| LED-33256-6KT-DP | 85 | LED-39122-DP | 82 |
| LED-33256-DP | 99 | LED-39216-DP | 96 |
| LED-33257-2KT-DP | 85 | LED-39217-DP | 96 |
| LED-33257-6KT-DP | 85 | LED-39218-DP | 96 |
| LED-33257-DP | 99 | LED-39224-DP | 96 |
| LED-33258-DP | 78 | LED-39254-DP | 96 |
| LED-33259-DP | 78 | LED-39255-DP | 96 |
| LED-33260-DP | 78 | LED-39275-DP | 91 |
| LED-33267-DP | 90 | LED-39276-DP | 91 |
| LED-33268-DP | 90 | LED-39277-DP | 91 |
| LED-33269-DP | 90 | LED-39306-DP | 101 |
| LED-33270-DP | 90 | LED-39308-DP | 90 |
| LED-33271-DP | 90 | LED-39310-DP | 90 |
| LED-33272-DP | 90 | LED-39312-DP | 90 |
| LED-33273-DP | 90 | LED-39320-DP | 90 |
| LED-33274-DP | 90 | LED-39321-DP | 90 |
| LED-33275-DP | 90 | LED-39322-DP | 90 |
| LED-33276-DP | 90 | LED-39323-DP | 90 |
| LED-33277-DP | 90 | LED-39328-DP | 90 |
| LED-33278-DP | 90 | LED-39329-DP | 90 |
| LED-33279-DP | 90 | LED-39330-DP | 90 |
| LED-33280-DP | 90 | LED-39331-DP | 90 |
| LED-33281-DP | 90 | LED-39532 | 91 |
| LED-33282-DP | 90 | LED-39533 | 91 |
| LED-33308-2KT-DP | 85 | LED-39536 | 91 |
| LED-33308-6KT-DP | 85 | LED-39537 | 91 |
| LED-33308-DP | 99 | LED-39538 | 91 |

| | | | |
|--------------------|----|--------------|----|
| LED-39540-DP | 94 | LED-39670-DP | 96 |
| LED-39670-DP | 96 | LED-39672-DP | 96 |
| LED-39685-DP | 91 | LED-39685-DP | 91 |
| LED-39686-DP | 91 | LED-39687-DP | 91 |
| LED-39688-DP | 91 | LED-39688-DP | 91 |
| LED-39690-DP | 82 | LED-39690-DP | 82 |
| LED-39691-DP | 82 | LED-39691-DP | 82 |
| LED-39857-DP | 98 | LED-39857-DP | 98 |
| LED-39859-DP | 98 | LED-39859-DP | 98 |
| LED-4093DL-PLG -DP | 83 | LED-51800-DP | 96 |
| LED-51800-DP | 96 | LED-51801-DP | 96 |
| LED-51801-DP | 96 | LED-51803-DP | 96 |
| LED-51803-DP | 96 | LED-51805-DP | 96 |
| LED-51805-DP | 96 | LED-51806-DP | 96 |
| LED-51806-DP | 96 | LED-51810-DP | 96 |
| LED-51810-DP | 96 | LED-51811-DP | 96 |
| LED-51811-DP | 96 | LED-51816-DP | 94 |
| LED-51816-DP | 94 | LED-51818-DP | 94 |
| LED-51818-DP | 94 | LED-51819-DP | 94 |
| LED-51819-DP | 94 | LED-51820-DP | 94 |
| LED-51820-DP | 94 | LED-51822-DP | 94 |
| LED-51822-DP | 94 | LED-51823-DP | 96 |
| LED-51823-DP | 96 | LED-51824-DP | 96 |
| LED-51824-DP | 96 | LED-51825-DP | 96 |
| LED-51825-DP | 96 | LED-51827-DP | 92 |
| LED-51827-DP | 92 | LED-51828-DP | 92 |
| LED-51828-DP | 92 | LED-51829-DP | 92 |
| LED-51829-DP | 92 | LED-51830-DP | 92 |
| LED-51830-DP | 92 | LED-51831-DP | 92 |
| LED-51831-DP | 92 | LED-51832-DP | 92 |
| LED-51832-DP | 92 | LED-51847-DP | 93 |
| LED-51847-DP | 93 | LED-51848-DP | 93 |
| LED-51848-DP | 93 | LED-51849-DP | 93 |
| LED-51849-DP | 93 | LED-51857-DP | 97 |
| LED-51857-DP | 97 | LED-51858-DP | 97 |
| LED-51858-DP | 97 | LED-51866-DP | 79 |
| LED-51866-DP | 79 | LED-51867-DP | 79 |
| LED-51867-DP | 79 | LED-51868-DP | 79 |
| LED-51868-DP | 79 | LED-51874-DP | 94 |
| LED-51874-DP | 94 | LED-51875-DP | 94 |
| LED-51875-DP | 94 | LED-51876-DP | 95 |
| LED-51876-DP | 95 | LED-51880-DP | 93 |
| LED-51880-DP | 93 | LED-51891-DP | 95 |
| LED-51891-DP | 95 | LED-51894-DP | 95 |
| LED-51894-DP | 95 | LED-51897-DP | 92 |
| LED-51897-DP | 92 | LED-51898-DP | 93 |
| LED-51898-DP | 93 | LED-51899 | 95 |
| LED-51899 | 95 | LED-51900-DP | 79 |
| LED-51900-DP | 79 | LED-51901-DP | 79 |
| LED-51901-DP | 79 | LED-51905-DP | 82 |
| LED-51905-DP | 82 | LED-51913-DP | 82 |
| LED-51913-DP | 82 | LED-51914-DP | 83 |
| LED-51914-DP | 83 | LED-51946-DP | 88 |
| LED-51946-DP | 88 | LED-51947-DP | 88 |
| LED-51947-DP | 88 | LED-51948-DP | 88 |
| LED-51948-DP | 88 | LED-51949-DP | 88 |
| LED-51949-DP | 88 | LED-51950-DP | 88 |
| LED-51950-DP | 88 | LED-51951-DP | 88 |
| LED-51951-DP | 88 | LED-51952-DP | 88 |
| LED-51952-DP | 88 | LED-51953-DP | 88 |
| LED-51953-DP | 88 | LED-51954-DP | 88 |
| LED-51954-DP | 88 | | |

| | | | |
|-----------------------|-----|-----------------------|-----|
| LED-51955-DP | 88 | LED-51955-DP | 88 |
| LED-51956-DP | 88 | LED-51956-DP | 88 |
| LED-51957-DP | 88 | LED-51957-DP | 88 |
| LED-51959-DP | 88 | LED-51959-DP | 88 |
| LED-51961-DP | 88 | LED-51961-DP | 88 |
| LED-51963-DP | 88 | LED-51963-DP | 88 |
| LED-51965-DP | 88 | LED-51965-DP | 88 |
| LED-51966-DP | 88 | LED-51966-DP | 88 |
| LED-51976 | 93 | LED-51976 | 93 |
| LED-51977-DP | 93 | LED-51977-DP | 93 |
| LED-51978-DP | 93 | LED-51978-DP | 93 |
| LED-52000-DP | 101 | LED-52000-DP | 101 |
| LED-59265-DP | 91 | LED-59265-DP | 91 |
| LED-59266-DP | 91 | LED-59266-DP | 91 |
| LED-59267-DP | 91 | LED-59267-DP | 91 |
| LED-59268-DP | 91 | LED-59268-DP | 91 |
| LED-BNAVC-1-DP | 100 | LED-BNAVC-1-DP | 100 |
| LED-BNAVC-1BK-DP | 100 | LED-BNAVC-1BK-DP | 100 |
| LED-BNAVS-1 | 101 | LED-BNAVS-1 | 101 |
| LED-BNAVSSEYE-1 | 101 | LED-BNAVSSEYE-1 | 101 |
| LED-BTKIT-BLUE | 84 | LED-BTKIT-BLUE | 84 |
| LED-BTKIT-GREEN | 84 | LED-BTKIT-GREEN | 84 |
| LED-BTKIT-RED | 84 | LED-BTKIT-RED | 84 |
| LED-BTKIT-WHT | 84 | LED-BTKIT-WHT | 84 |
| LED-BTSL-24-DP | 102 | LED-BTSL-24-DP | 102 |
| LED-BTSL-36-DP | 102 | LED-BTSL-36-DP | 102 |
| LED-CHI-B-DP | 105 | LED-CHI-B-DP | 105 |
| LED-CHI-G-DP | 105 | LED-CHI-G-DP | 105 |
| LED-CHI-R-DP | 105 | LED-CHI-R-DP | 105 |
| LED-CHI-RGB-DP | 105 | LED-CHI-RGB-DP | 105 |
| LED-CHI-W-DP | 105 | LED-CHI-W-DP | 105 |
| LED-LCH-BU-DP | 104 | LED-LCH-BU-DP | 104 |
| LED-LCH-G-DP | 104 | LED-LCH-G-DP | 104 |
| LED-LCH-R-DP | 104 | LED-LCH-R-DP | 104 |
| LED-LCH-W-DP | 104 | LED-LCH-W-DP | 104 |
| LED-LCHSS-NS-B-DP | 104 | LED-LCHSS-NS-B-DP | 104 |
| LED-LCHSS-NS-G-DP | 104 | LED-LCHSS-NS-G-DP | 104 |
| LED-LCHSS-NS-R-DP | 104 | LED-LCHSS-NS-R-DP | 104 |
| LED-LCHSS-NS-RGB-DP | 104 | LED-LCHSS-NS-RGB-DP | 104 |
| LED-LCHSS-NS-RGBW-DP | 104 | LED-LCHSS-NS-RGBW-DP | 104 |
| LED-LCHSS-NSRI-B | 105 | LED-LCHSS-NSRI-B | 105 |
| LED-LCHSS-NSRI-G-DP | 105 | LED-LCHSS-NSRI-G-DP | 105 |
| LED-LCHSS-NSRI-R-DP | 105 | LED-LCHSS-NSRI-R-DP | 105 |
| LED-LCHSS-NSRI-RGB-DP | 105 | LED-LCHSS-NSRI-RGB-DP | 105 |
| LED-LPBNVAV-1-DP | 100 | LED-LPBNVAV-1-DP | 100 |
| LED-LPNAV-1-DP | 101 | LED-LPNAV-1-DP | 101 |
| LED-LPNAV-2-DP | 101 | LED-LPNAV-2-DP | 101 |
| LED-LPNAV-3-DP | 101 | LED-LPNAV-3-DP | 101 |
| LED-NAV-34197-DP | 100 | LED-NAV-34197-DP | 100 |
| LED-NAV-34198-DP | 100 | LED-NAV-34198-DP | 100 |
| LED-NAV-34228-DP | 102 | LED-NAV-34228-DP | 102 |
| LED-NAV-34228-SB | 102 | LED-NAV-34228-SB | 102 |
| LED-NAV-39498-DP | 100 | LED-NAV-39498-DP | 100 |
| LED-NAV-39499-DP | 100 | LED-NAV-39499-DP | 100 |
| LED-NAV-39503-DP | 102 | LED-NAV-39503-DP | 102 |
| LED-NAV-39507-DP | 102 | LED-NAV-39507-DP | 102 |
| LED-NAV-39509-DP | 102 | LED-NAV-39509-DP | 102 |
| LED-NAV-39510-DP | 102 | LED-NAV-39510-DP | 102 |
| LED-NAV-39513-DP | 102 | LED-NAV-39513-DP | 102 |
| LED-NAV-39522-DP | 103 | LED-NAV-39522-DP | 103 |
| LED-NAV-39524-DP | 103 | LED-NAV-39524-DP | 103 |
| LED-NAV-39525-DP | 103 | LED-NAV-39525-DP | 103 |
| LED-NAV-39526-DP | 103 | LED-NAV-39526-DP | 103 |
| LED-NAV-39757-DP | 102 | LED-NAV-39757-DP | 102 |

| | | | |
|---------------------|-----|---------------------|-----|
| LED-NAV-39758-DP | 102 | LED-NAV-39758-DP | 102 |
| LED-NAV-39759-DP | 102 | LED-NAV-39759-DP | 102 |
| LED-NAV-39762-DP | 103 | LED-NAV-39762-DP | 103 |
| LED-NAV-USL-48-DP | 103 | LED-NAV-USL-48-DP | 103 |
| LED-NAV-USL-60-DP | 103 | LED-NAV-USL-60-DP | 103 |
| LED-NAVSVFK-48-DP | 103 | LED-NAVSVFK-48-DP | 103 |
| LED-NAVSVFK-60-DP | 103 | LED-NAVSVFK-60-DP | 103 |
| LED-NAVSVFSB-DP | 103 | LED-NAVSVFSB-DP | 103 |
| LED-NAVSVFSL-48-DP | 103 | LED-NAVSVFSL-48-DP | 103 |
| LED-NAVSVFSL-60-DP | 103 | LED-NAVSVFSL-60-DP | 103 |
| LED-OCL-1 | 95 | LED-OCL-1 | 95 |
| LED-OCL-1K-DP | 95 | LED-OCL-1K-DP | 95 |
| LED-OCL-2 | 95 | LED-OCL-2 | 95 |
| LED-OCL-2K-DP | 95 | LED-OCL-2K-DP | 95 |
| LED-PBDK20B-DP | 87 | LED-PBDK20B-DP | 87 |
| LED-PBDK20RGB-DP | 86 | LED-PBDK20RGB-DP | 86 |
| LED-PBDK20RGB-FC-DP | 86 | LED-PBDK20RGB-FC-DP | 86 |
| LED-PBDK25B-DP | 87 | LED-PBDK25B-DP | 87 |
| LED-PBDK25RGB-DP | 86 | LED-PBDK25RGB-DP | 86 |
| LED-PBDK25RGB-FC-DP | 86 | LED-PBDK25RGB-FC-DP | 86 |
| LED-RGBCONT-1-DP | 87 | LED-RGBCONT-1-DP | 87 |
| LED-RGBCONT-2F-DP | 87 | LED-RGBCONT-2F-DP | 87 |
| LED-RGBCONT-3F-DP | 87 | LED-RGBCONT-3F-DP | 87 |
| LED-RGBRL-HRN | 85 | LED-RGBRL-HRN | 85 |
| LED-RKAW-6KT-DP | 85 | LED-RKAW-6KT-DP | 85 |
| LED-RKBW-6KT-DP | 85 | LED-RKBW-6KT-DP | 85 |
| LED-RKGW-6KT-DP | 85 | LED-RKGW-6KT-DP | 85 |
| LED-RKRW-6KT-DP | 85 | LED-RKRW-6KT-DP | 85 |
| LED-RLC | 88 | LED-RLC | 88 |
| LED-RLC-WT | 88 | LED-RLC-WT | 88 |
| LED-SCRL-HRN | 85 | LED-SCRL-HRN | 85 |
| LED-SM14-B-DP | 89 | LED-SM14-B-DP | 89 |
| LED-SM14-W-DP | 89 | LED-SM14-W-DP | 89 |
| LED-SM16-B-DP | 89 | LED-SM16-B-DP | 89 |
| LED-SM16-RGB-DP | 89 | LED-SM16-RGB-DP | 89 |
| LED-SM16-W-DP | 89 | LED-SM16-W-DP | 89 |
| LED-SM171COB-W-DP | 80 | LED-SM171COB-W-DP | 80 |
| LED-SM172COB-B-DP | 80 | LED-SM172COB-B-DP | 80 |
| LED-SM173COB-G-DP | 80 | LED-SM173COB-G-DP | 80 |
| LED-SM18-B-DP | 89 | LED-SM18-B-DP | 89 |
| LED-SM18-W-DP | 89 | LED-SM18-W-DP | 89 |
| LED-SM20-B-DP | 89 | LED-SM20-B-DP | 89 |
| LED-SM20-RGB-DP | 89 | LED-SM20-RGB-DP | 89 |
| LED-SM20-W-DP | 89 | LED-SM20-W-DP | 89 |
| LED-SM22-B-DP | 89 | LED-SM22-B-DP | 89 |
| LED-SM22-W-DP | 89 | LED-SM22-W-DP | 89 |
| LED-SM24-B-DP | 89 | LED-SM24-B-DP | 89 |
| LED-SM24-W-DP | 89 | LED-SM24-W-DP | 89 |
| LED-SM25-RGB-DP | 89 | LED-SM25-RGB-DP | 89 |
| LED-SM26-B-DP | 89 | LED-SM26-B-DP | 89 |
| LED-SM26-W-DP | 89 | LED-SM26-W-DP | 89 |
| LED-SM28-B-DP | 89 | LED-SM28-B-DP | 89 |
| LED-SM28-W-DP | 89 | LED-SM28-W-DP | 89 |
| LED-SM361PLG | 97 | LED-SM361PLG | 97 |
| LED-SM7815-B-DP | 80 | LED-SM7815-B-DP | 80 |
| LED-SM7815-G-DP | 80 | LED-SM7815-G-DP | 80 |
| LED-SM7815-RGB-DP | 80 | LED-SM7815-RGB-DP | 80 |
| LED-SM7815-W-DP | 80 | LED-SM7815-W-DP | 80 |
| LED-SMCHR-B-DP | 105 | LED-SMCHR-B-DP | 105 |
| LED-SMCHR-G-DP | 105 | LED-SMCHR-G-DP | 105 |
| LED-SMCHR-R-DP | 105 | LED-SMCHR-R-DP | 105 |
| LED-SMSKR-5B-DP | 105 | LED-SMSKR-5B-DP | 105 |
| LED-SMSKR-5G-DP | 105 | LED-SMSKR-5G-DP | 105 |
| LED-SMSKR-5R-DP | 105 | LED-SMSKR-5R-DP | 105 |

| | | | |
|----------------|-----|------------------|-----|
| LED-SMSKR-B-DP | 105 | LED-SMSKR-B-DP | 105 |
| LED-SMSKR-G-DP | 105 | LED-SMSKR-G-DP</ | |



| | |
|--------------|-------|
| ODTS-1-DP | 46 |
| ODTS-2-DP | 46 |
| OG-1-DP | 75 |
| OGL-1 | 75 |
| P-Q-R | |
| PAP-1-DP | 34 |
| PAS-1-DP | 34 |
| PAS-2 | 34 |
| PB-90 | 35 |
| PBP-1-DP | 64 |
| PCORD-14B | 129 |
| PD-1 | 41 |
| PD-2 | 41 |
| PDS-1 | 132 |
| PEDP-1-DP | 137 |
| PFAC-1-DP | 132 |
| PFH-1G | 132 |
| PFFG-1B | 132 |
| PFFG-1G | 132 |
| PFFG-1LB | 132 |
| PH-1 | 68 |
| PH-2 | 68 |
| PH-3 | 63 |
| PH-3FWGT-"X" | 62 |
| PH-3S | 68 |
| PH-3SGT-"X" | 62 |
| PK-1-DP | 127 |
| PMW-1-DP | 135 |
| PP-118-DP | 40,44 |
| PP-125 | 44 |
| PP-150-DP | 44,47 |
| PRR-1 | 126 |
| QF-1K-DP | 123 |
| QF-2K-DP | 123 |
| RF-1-DP | 69 |
| RF-1A | 69 |

| | |
|--------------|----|
| RF-1CP-DP | 69 |
| RF-2-DP | 69 |
| RF-2.5-1-DP | 69 |
| RF-2A | 69 |
| RFFHP-1-DP | 69 |
| RFFHP-2 | 69 |
| RFH-1-DP | 69 |
| RFH-2-DP | 69 |
| RFH-2.5-1 | 69 |
| RFH-3-DP | 69 |
| RFH-HD1-DP | 69 |
| RFHR-1-125 | 69 |
| RFHR-3-150 | 69 |
| RFHU-1-DP | 69 |
| RFHU-2 | 69 |
| RFS-1 | 39 |
| RFS-2-DP | 39 |
| RFT-1-DP | 69 |
| RFT-1KIT | 69 |
| RFTH-1XS | 40 |
| RFTH-2B-DP | 40 |
| RFTH-2BCP-DP | 36 |
| RFTH-2BCP-DP | 40 |
| RFTH-2XS | 40 |
| RG-1 | 74 |
| RG-1-FW | 74 |
| RH-1-DP | 65 |
| RH-1FW-DP | 65 |
| RH-2-DP | 65 |
| RH-2FW-DP | 65 |
| RH-3FW | 65 |
| RH-3W | 65 |
| RH-4-DP | 65 |
| RH-5-DP | 65 |
| RH-5FW | 65 |
| RHBD-1-DP | 65 |
| RHBD-2SS | 65 |

| | |
|---------------|--------|
| RHBD-2SST | 65 |
| RHD-1-DP | 63 |
| RHD-2-DP | 63 |
| RHDN-1 | 63 |
| RHDN-2 | 63 |
| RHRB-3B | 65 |
| RHRFW-3FW | 65 |
| RHRM-2B-DP | 64 |
| RHRM-2W-DP | 64 |
| RHRM-3B-DP | 64 |
| RHRM-3W-DP | 64 |
| RHRW-3W | 65 |
| RHSF-3B | 65 |
| RHSF-3FW-DP | 65 |
| RMC-101FMK-DP | 57 |
| RMC-101MG-DP | 57 |
| RMC-101MK-DP | 57 |
| RMC-104MK-DP | 57 |
| RMC-105FMK-DP | 57 |
| RMC-108-DP | 57 |
| RMC-109-DP | 57 |
| RS-1-DP | 16 |
| RS-2-DP | 16 |
| RS-3-DP | 16 |
| RS-4-DP | 16 |
| RT-14-DP | 63 |
| RT-18-DP | 63 |
| RTHOOK-1 | 129 |
| RTSM-1 | 129 |
| RUSC-1 | 46,123 |
| S | |
| SA-1-DP | 39 |
| SA-2-DP | 39 |
| SA-2B-DP | 39 |
| SA-3 | 39 |
| SCB-527 | 48 |

| | |
|----------------|-----|
| SCM-2-DP | 133 |
| SDP-1-DP | 30 |
| SDP-1FW-DP | 30 |
| SDP-1W-DP | 30 |
| SDP-2-DP | 30 |
| SDP-2FW-DP | 30 |
| SDP-2W-DP | 30 |
| SDP-3-DP | 30 |
| SDP-3FW-DP | 30 |
| SDW-1W-DP | 40 |
| SDW-3W-DP | 40 |
| SDW-3WCP | 40 |
| SDW-4W | 40 |
| SEACOCK-14 | 48 |
| SEACOCK-15.5 | 48 |
| SEACOCK-18.5 | 48 |
| SEACOCK-20 | 48 |
| SEACOCK-28 | 48 |
| SEACOCK-36 | 48 |
| SEACOCK-40 | 48 |
| SEACOCK-48 | 48 |
| SEL-1-DP | 101 |
| SEL-1LED-DP | 101 |
| SKLK-KONG-1-DP | 143 |
| SKLK-LALT-DP | 143 |
| SKLK-LAST-DP | 143 |
| SKLK-NAST-DP | 143 |
| SKLK-SAST-DP | 143 |
| SKTM-F-BK-DP | 143 |
| SKTM-F-R-DP | 143 |
| SMEC-1 | 134 |
| SPA-250B | 133 |
| SPA-250G | 133 |
| SPA-375B | 133 |
| SPA-375G | 133 |
| SPA-500B | 133 |
| SPA-500G | 133 |

| | |
|---------------------|-------|
| SPA-500LB | 133 |
| SPD-1 | 41 |
| SR-1-DP | 134 |
| SS-1-DP | 123 |
| ST-1-DP | 13 |
| STRAP-12BWS | 126 |
| SWD-1-DP | 40 |
| SWD-3 | 40 |
| SWD-4WCP | 40 |
| SWD-5 | 40 |
| T | |
| T-1 | 34 |
| TAB-1-DP | 17 |
| TBOX-1115-3T-"X"-DP | 29 |
| TC-1-DP | 124 |
| TCM-1-DP | 134 |
| TD-54778-DP | 126 |
| TD-55130-DP | 129 |
| TD-55132-DP | 129 |
| TDSS-0714-2T-"X" | 28 |
| TDSS-1115-3T-"X" | 28 |
| TDSS-1317-4T-"X" | 28 |
| TE-1 | 63,68 |
| TE-1FW | 63 |
| TE-1FWGT-"X" | 62 |
| TE-1GT-"X" | 62 |
| TE-1S | 63,68 |
| TE-1SGT-"X" | 62 |
| TE-1W | 63,68 |
| TEC-1 | 134 |
| TEC-1L | 134 |
| TEC-1R | 134 |
| TEE-112-DP | 50 |
| TEE-118-DP | 50 |
| TEE-150-DP | 50 |
| TEE-250-DP | 50 |
| TEE-3/4-DP | 50 |
| TEE-3/8 | 50 |
| TEE-350-DP | 50 |
| TEE-5/8 | 50 |
| TEO-2.50-1-"X" | 62 |
| TEO-2.50-2-"X" | 62 |
| TEO-2.50-3-"X" | 62 |
| TEO-3.00-1-"X" | 62 |
| TEO-3.00-2-"X" | 62 |
| TEO-3.00-3-"X" | 62 |
| TH-1000 | 48 |
| TH-1002-DP | 48 |
| TH-1200-DP | 48 |
| TH-1200CP-DP | 36 |
| TH-1200T-DP | 46 |
| TH-1200XL-DP | 46 |
| TH-1200XL-DP | 48 |
| TH-1200XLCP-DP | 36 |
| TH-1202-DP | 48 |
| TH-1202XL-DP | 48 |
| TH-1290-DP | 48 |
| TH-1290CP-DP | 36 |
| TH-1290T | 46 |
| TH-1292-DP | 48 |
| TH-1292S | 49 |
| TH-1500-DP | 48 |
| TH-1500AFD | 47 |

| | |
|----------------|----|
| TH-1500CP-DP | 36 |
| TH-1500XL-DP | 48 |
| TH-1500XLCP-DP | 36 |
| TH-1500XS | 48 |
| TH-1500XSFAFD | 47 |
| TH-1502F-B | 44 |
| TH-1502FF-DP | 40 |
| TH-1502G-B | 38 |
| TH-1502S2 | 49 |
| TH-1502SN | 49 |
| TH-1502T | 46 |
| TH-1502XL-DP | 48 |
| TH-1502XS-DP | 48 |
| TH-1590-DP | 48 |
| TH-1590AFD | 47 |
| TH-1590CP-DP | 36 |
| TH-1592-DP | 48 |
| TH-1592F-B | 44 |
| TH-1592G-B | 38 |
| TH-1592T | 46 |
| TH-1890 | 48 |
| TH-1890CP-DP | 36 |
| TH-1890T-DP | 37 |
| TH-1890T-DP | 46 |
| TH-1892-DP | 48 |
| TH-1992 | 37 |
| TH-1992BH | 37 |
| TH-1992BHS | 37 |
| TH-1992FHR | 37 |
| TH-1992FHS | 37 |
| TH-1992R | 37 |
| TH-1992S | 37 |
| TH-1XL-B | 49 |
| TH-3S | 49 |
| TH-650-DP | 48 |
| TH-652-DP | 48 |
| TH-750-DP | 48 |
| TH-750CP-DP | 36 |
| TH-750XL-DP | 48 |
| TH-750XLCP-DP | 36 |
| TH-752-DP | 48 |
| TH-752XL-DP | 48 |
| TH-7590-DP | 48 |
| TH-7590CP-DP | 36 |
| TH-7590S-DP | 49 |
| TH-7592-DP | 48 |
| TH-90-DP | 49 |
| TH-90XL-B | 49 |
| TH-92-DP | 49 |
| TH-CC-1-DP | 47 |
| TH-CC-2-DP | 47 |
| TH-CCL-1-DP | 47 |
| TH-CCL-2-DP | 47 |
| TH-DFR-1292 | 36 |
| TH01502-DP | 48 |
| THSM-1-DP | 45 |
| THSM-1KIT-DP | 45 |
| THSM-1XL | 45 |
| THW-1200 | 47 |
| THW-1500 | 47 |
| THW-750 | 47 |
| TMBMP-1-DP | 59 |
| TMFR-1-DP | 59 |

| | |
|----------------|--------|
| TMM-1-DP | 58 |
| TPRSC-1 | 75 |
| TSP-1-DP | 17 |
| TSP-2-DP | 17 |
| TSP-7-DP | 17 |
| TT-52070-DP | 151 |
| TT-52071-DP | 151 |
| TT-52072-DP | 151 |
| TT-52076-DP | 151 |
| TT-54250-DP | 150 |
| TT-54251-DP | 150 |
| TT-CGTTS1-DP | 150 |
| TT-CGTTS2-DP | 150 |
| TT-MINI1-DP | 149 |
| TT-MINI2-DP | 149 |
| TT-TITAN1-DP | 149 |
| TT-TITAN2-DP | 149 |
| TT-TLMAN1-DP | 150 |
| TT-TLMS1-DP | 149 |
| TT-TTS1-DP | 150 |
| TT-TTS2-DP | 150 |
| TTC-1-DP | 13,19 |
| TTEC-1 | 134 |
| TTRP-2-DP | 129 |
| TW-2-DP | 16 |
| TW-3-DP | 16 |
| TWA-1-DP | 122 |
| TWA-DIS-5 | 122 |
| TWAR-1-DP | 122 |
| U-V | |
| U2.3FW-12PK-DP | 42 |
| U21-FW | 42 |
| U216-FW | 42 |
| U216-SW | 42 |
| U23FW-12PK | 43 |
| U264-FW | 42 |
| U264-SW | 42 |
| U28-FW | 42 |
| U2C1-FW | 43 |
| U2C128-FW | 43 |
| U2C64-FW | 43 |
| U2C8-FW | 43 |
| U2MM1-DP | 43 |
| U2MM128-DP | 43 |
| U2MM16-DP | 43 |
| UC-1 | 46 |
| UG-1-DP | 64,74 |
| UG-1FW-DP | 64,74 |
| UG-1W | 64,74 |
| UG-2-DP | 64,74 |
| UG-2FW-DP | 64,74 |
| UG-2W-DP | 64,74 |
| UG-3-DP | 64,74 |
| UG-3FW-DP | 64,74 |
| UG-3W | 64,74 |
| ULC-1 | 46 |
| VCAP-.375 | 136 |
| VCAP-1.375 | 62 |
| VCAP-1.687 | 136 |
| VCAP-1.697 | 62 |
| VCAP-2.125 | 62,136 |
| VCAP-2.25 | 136 |
| VCAP-2.625 | 136 |

| | |
|---------------------|-----|
| VHF-3 | 73 |
| VHF-4 | 73 |
| VTLP-8-1 | 30 |
| VTLP-8-2 | 30 |
| W-Y-Z | |
| WAVE-15KIT-DP | 153 |
| WAVE-15POP-DP | 153 |
| WD-1 | 36 |
| WD-1CP-DP | 36 |
| WDH-15B-"Y"-DP | 135 |
| WDH-15W-"Y" | 135 |
| WDH-25B-"Y" | 135 |
| WDH-25W-"Y" | 135 |
| WDHH-25B-C-DP | 135 |
| WDHH-25W-C-DP | 135 |
| WDN-1-DP | 135 |
| WDN-2 | 135 |
| WDSB-"X"-DP | 135 |
| WDSW-"X"-DP | 135 |
| WDV-1-DP | 36 |
| WDV-1CP-DP | 36 |
| WDV-90-DP | 36 |
| WHH-1 | 75 |
| WHH-1T | 75 |
| WS-1 | 34 |
| WSH-1 | 127 |
| WSH-1F | 127 |
| WSH-1PR-DP | 127 |
| Y-112-DP | 50 |
| Y-118-DP | 50 |
| Y-750-DP | 50 |
| YO-ASP1-DP | 139 |
| YO-DB-V1-DP | 139 |
| YO-PCASE-V1-DP | 139 |
| YO-PM360-V1-DP | 139 |
| YO-PWLT1-DP | 139 |
| YO-PWLTS-DP | 139 |
| YO-QCORD-12-4-V1-DP | 139 |
| YO-SRP-12-V1-DP | 139 |
| ZL-10-DP | 122 |
| ZL-15-DP | 122 |
| ZL-20-DP | 122 |
| ZRS-1-DP | 68 |



BASS BOAT AT-A-GLANCE





BAY BOAT AT-A-GLANCE

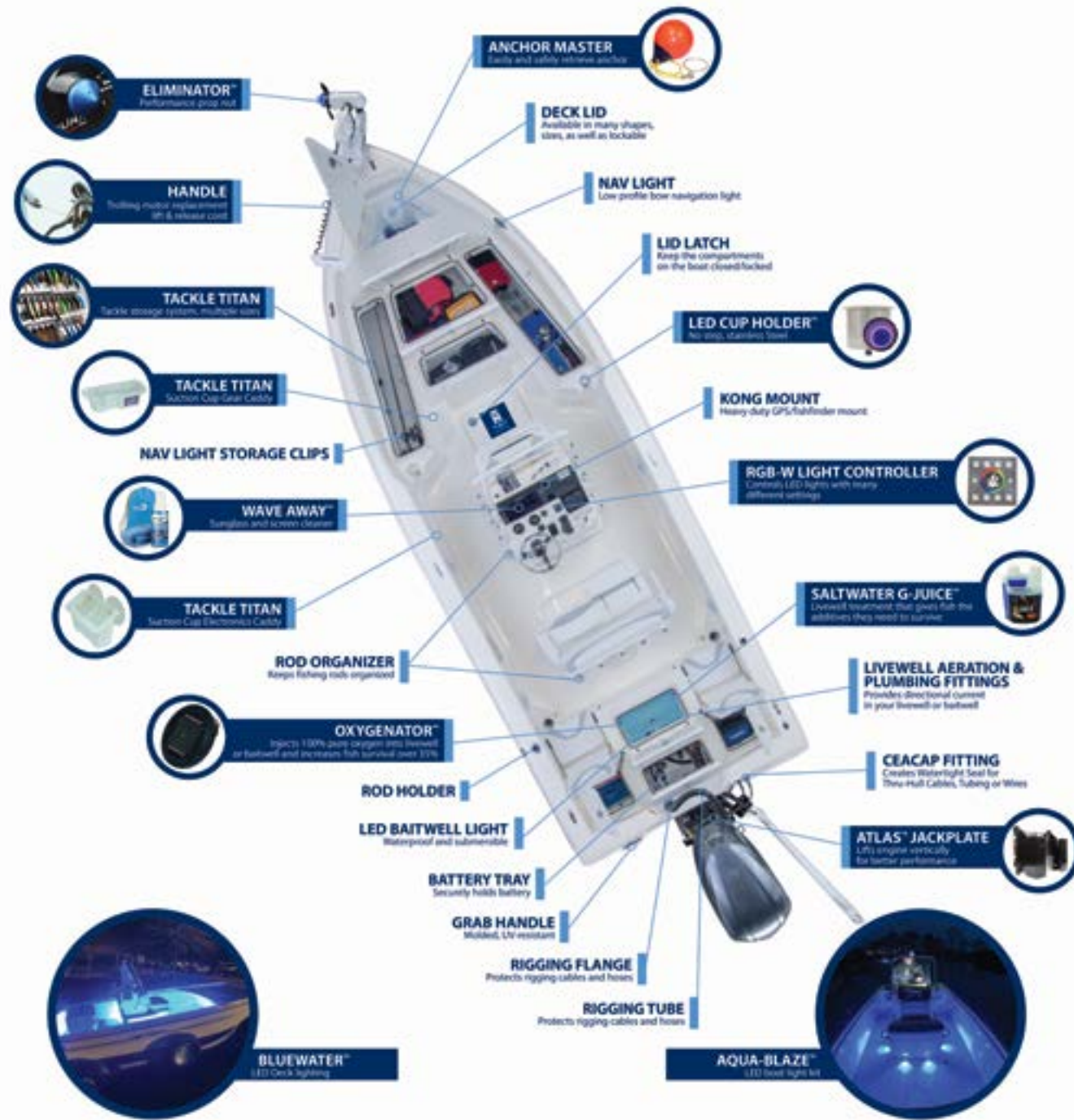



PONTOON BOAT

AT-A-GLANCE

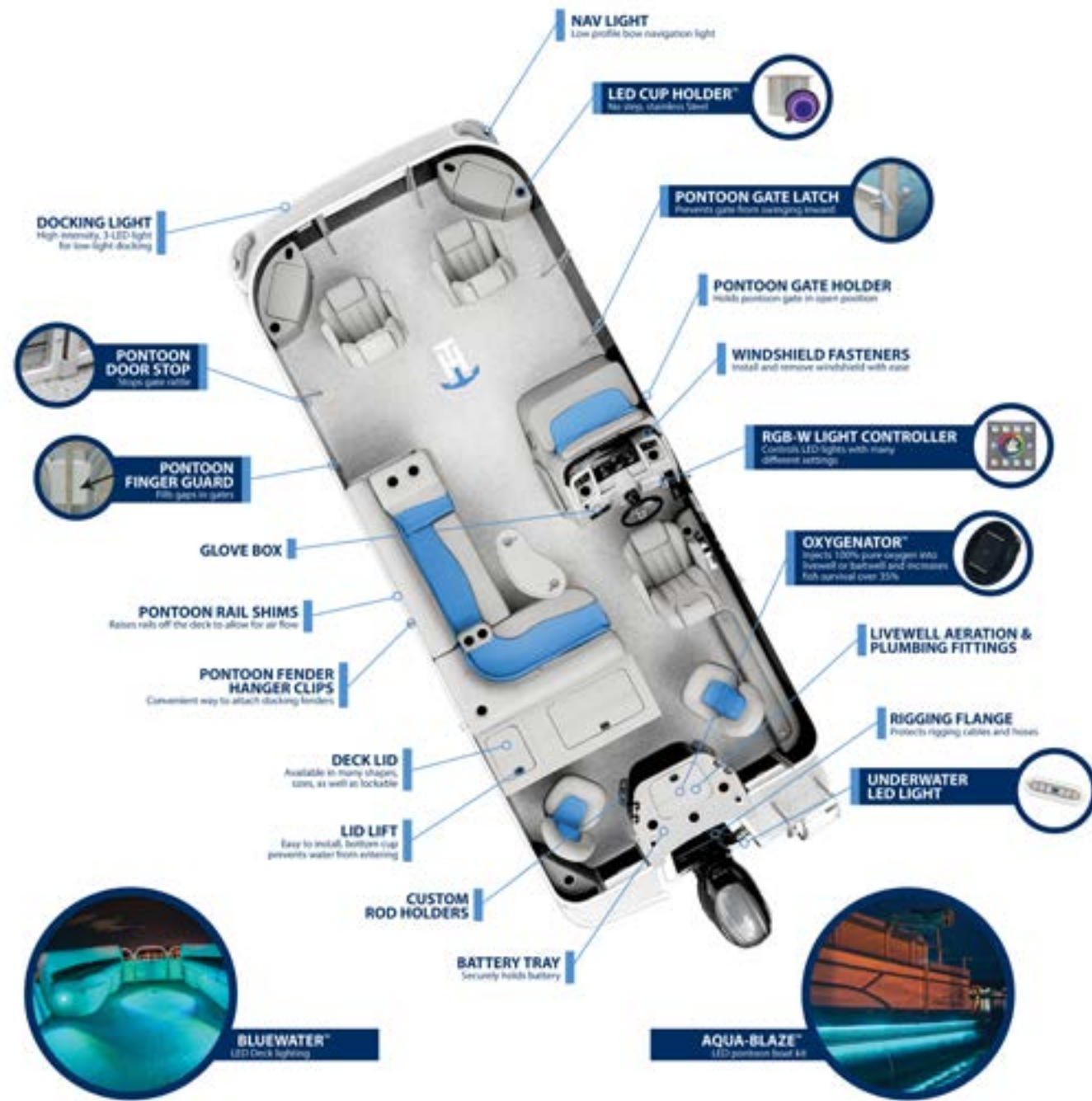



ORDERING INFORMATION



Manufacturers:

Most product numbers are available in bulk. To order bulk quantities, remove the "DP" from the part number or contact your customer service representative for assistance.

Aftermarket/Wholesale:

Product numbers that end with "DP" are retail packaged. For details on ordering bulk-only items contact your customer service representative for assistance.

WARRANTY & RETURNS:

All T-H Marine Supplies, Inc. products are covered by a one year limited warranty to be free from defective material or workmanship, unless otherwise stated in product literature.

Products are inspected to ensure that you receive quality goods. Request for returns must be made to our office. We will replace, repair or issue credit at our discretion for defective items. Returns must have prior authorization and an RGA# issued. Invoice deductions will not be accepted without prior credit issued from T-H Marine Supplies, Inc. Any returned goods that are not covered by warranty will carry a restocking charge and must be approved before being returned. Freight must be prepaid on all returned goods. No returns will be allowed from OEM customers after 90 days from receipt of goods.

All catalog items are subject to changes or design improvements.

T-H MARINE APPAREL

available at thmarine.com



 **New!**
BLUEWATERLED[®]

GJUICE[®]
POWERED BY U2 PRO FORMULA

ATLAS[®]
Hydraulic Jackplate

GFORCE[®]

HYDRA[®]



HOTFOOT[®]
FOOT THROTTLE

MR. CRAPPIE[®]

HYDROWAVE[®]

YOLOtek[®]



LOC-R-BAR[®]
BOAT SECURITY SYSTEM



AQUA-BLAZE[®]

KONG[®]



thmarine.com

200 Finney Drive | Huntsville, AL 35824