

CERTIFICATE OF ANALYSIS

ISO/IEC 17025:2017 ACCREDITATION #103104



Order #: 82333
 Order Name: Medterra 1000mg
 Broad Spectrum Citrus Tincture
 52998
 Batch#: 52998
 Received: 08/03/2021
 Completed: 08/10/2021

Medterra CBD, LLC
 9801 Research Drive
 Irvine CA, 92618
 (800) 971-1288
 support@medterracbd.com



Sample



N/D D9-THC	3.382% Total CBD
1,068.5 mg Cannabinoids per unit	958.9 mg CBD per unit

1 unit = 30 ml per unit x density (0.945) x Cannabinoid concentration

Cannabinoids Test

SHIMADZU INTEGRATED UPLC-PDA
 GSL SOP 400

UPLOADED: 08/10/2021 10:24:09

Cannabinoids	LOQ	weight(%)	mg/g	mg/unit
D9-THC	10 PPM	N/D	N/D	N/D
THCA	10 PPM	N/D	N/D	N/D
CBD	10 PPM	3.382%	33.822	958.854
CBDA	20 PPM	N/D	N/D	N/D
CBDV	20 PPM	0.005%	0.048	1.361
CBC	10 PPM	0.116%	1.156	32.773
CBN	10 PPM	0.136%	1.355	38.414
CBG	10 PPM	0.131%	1.310	37.139
CBGA	20 PPM	N/D	N/D	N/D
D8-THC	10 PPM	N/D	N/D	N/D
THCV	10 PPM	N/D	N/D	N/D
CBDVA	20 PPM	N/D	N/D	N/D
D8-THCV	20 PPM	N/D	N/D	N/D
EXO-THC	20 PPM	N/D	N/D	N/D
CBL	20 PPM	N/D	N/D	N/D
D10THC	20 PPM	N/D	N/D	N/D
D9-THCP	20 PPM	N/D	N/D	N/D
CBT	20 PPM	N/D	N/D	N/D
TOTAL D9-THC		N/D	N/D	N/D
TOTAL CBD*		3.382%	33.822	958.9
TOTAL CANNABINOIDS		3.770%	37.691	1,068.5

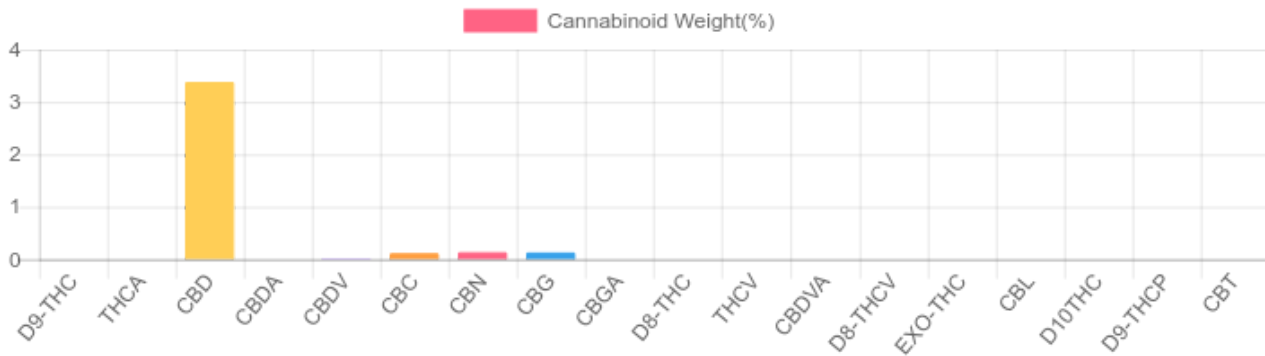

Reporting Limit 10 ppm
 *Total CBD = CBD + CBDA x 0.877
 N/D - Not Detected, B/LOQ - Below Limit of Quantification

Ben Witten, MS, MT., Lab Director

Green Scientific Labs
 info@greenscientificlabs.com
 1-833 TEST CBD



Green Scientific Labs uses its best efforts to deliver high quality results and to verify that the data contained therein are based on sound scientific judgment and levels listed are guidelines only and all data was reported based on standard laboratory procedures and deviations. However Green Scientific Labs makes no warranties or claims to that effect and further shall not be liable for any damage or misrepresentation that may result from the use or misuse of the data contained herein in any way. Further, Green Scientific Labs makes no claims regarding representations of the analyzed sample to the larger batch from which it was taken. Data and information in this report are intended solely for the individual(s) for whom samples were submitted and as part of our strict confidentiality policy, Green Scientific Labs can only discuss results with the original client of record.

CERTIFICATE OF ANALYSIS

ISO/IEC 17025:2017 ACCREDITATION #103104



Order #: 82333
 Order Name: Medterra 1000mg
 Broad Spectrum Citrus Tincture
 52998
 Batch#: 52998
 Received: 08/03/2021
 Completed: 08/10/2021

Medterra CBD, LLC
 9801 Research Drive
 Irvine CA, 92618
 (800) 971-1288
 support@medterracbd.com



TERPENES: TOTAL (0.146%)

Headspace GCMS - Shimadzu GCMS QP2020 with HS20

GSL SOP 404

Uploaded: 08/05/2021 13:45:07

Terpene	Results (%)	LOQ (%)	LOD (%)	Terpene	Results (%)	LOQ (%)	LOD (%)
3-CARENE	B/LOQ	0.003%	0.001%	GERANIOL	B/LOQ	0.003%	0.001%
A-BISABOLOL	B/LOQ	0.003%	0.001%	GERANYL ACETATE	B/LOQ	0.003%	0.001%
A-CEDRENE	B/LOQ	0.003%	0.001%	GUAJOL	0.003%	0.003%	0.001%
A-HUMULENE	0.009%	0.003%	0.001%	HEXAHYDROTHYMOL	B/LOQ	0.003%	0.001%
A-PINENE	B/LOQ	0.003%	0.001%	ISOBORNEOL	B/LOQ	0.003%	0.001%
A-TERPINENE	B/LOQ	0.003%	0.001%	ISOPULEGOL	B/LOQ	0.003%	0.001%
B-MYRCENE	B/LOQ	0.003%	0.001%	LIMONENE	0.094%	0.003%	0.001%
B-PINENE	0.005%	0.003%	0.001%	LINALOOL	B/LOQ	0.003%	0.001%
BORNEOL (MIX OF ISOMERS)	B/LOQ	0.003%	0.001%	NEROL	B/LOQ	0.003%	0.001%
CAMPHENE	B/LOQ	0.003%	0.001%	P-MENTHA-1, 5-DIENE	B/LOQ	0.003%	0.001%
CAMPHOR (MIX OF ISOMERS)	B/LOQ	0.003%	0.001%	PULEGONE (+)	B/LOQ	0.003%	0.001%
CARYOPHYLLENE OXIDE	B/LOQ	0.003%	0.001%	SABINENE HYDRATE	B/LOQ	0.003%	0.001%
CEDROL	0.004%	0.003%	0.001%	TERPINEOL (MIX OF ISOMERS)	B/LOQ	0.003%	0.001%
CIS-NEROLIDOL	B/LOQ	0.003%	0.001%	TERPINOLENE	B/LOQ	0.003%	0.001%
CIS-OCIMENE	B/LOQ	0.003%	0.001%	TRANS-CARYOPHYLLENE	0.020%	0.003%	0.001%
ENDO-FENCHYL ALCOHOL	B/LOQ	0.003%	0.001%	TRANS-NEROLIDOL	B/LOQ	0.003%	0.001%
EUCALYPTOL	B/LOQ	0.003%	0.001%	TRANS-OCIMENE	B/LOQ	0.003%	0.001%
FENCHONE (MIX OF ISOMERS)	B/LOQ	0.003%	0.001%	VALENCENE	B/LOQ	0.003%	0.001%
GAMMA-TERPINENE	0.007%	0.003%	0.001%				

Top Terpenes Results:

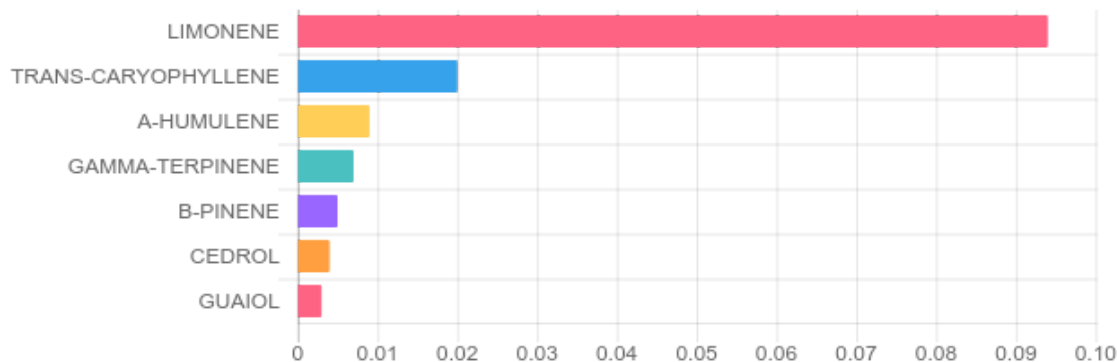

Ben Witten, MS, MT., Lab Director

Green Scientific Labs
 info@greenscientificlabs.com
 1-833 TEST CBD



Green Scientific Labs uses its best efforts to deliver high quality results and to verify that the data contained therein are based on sound scientific judgment and levels listed are guidelines only and all data was reported based on standard laboratory procedures and deviations. However Green Scientific Labs makes no warranties or claims to that effect and further shall not be liable for any damage or misrepresentation that may result from the use or misuse of the data contained herein in any way. Further, Green Scientific Labs makes no claims regarding representations of the analyzed sample to the larger batch from which it was taken. Data and information in this report are intended solely for the individual(s) for whom samples were submitted and as part of our strict confidentiality policy, Green Scientific Labs can only discuss results with the original client of record.

CERTIFICATE OF ANALYSIS

ISO/IEC 17025:2017 ACCREDITATION #103104



Order #: 82333
 Order Name: Medterra 1000mg
 Broad Spectrum Citrus Tincture
 52998
 Batch#: 52998
 Received: 08/03/2021
 Completed: 08/10/2021

Medterra CBD, LLC
 9801 Research Drive
 Irvine CA, 92618
 (800) 971-1288
 support@medterracbd.com



PESTICIDE ANALYSIS:

GSL SOP 401

PREPARED: 08/03/2021 17:23:45

UPLOADED: 08/04/2021 11:10:17

GCMS-MS - Shimadzu GCMS-TQ8040

Pesticide	Action Level (ppm)	Results (ppm)	LOQ (ppm)	LOD (ppm)
CAPTAN	0.700	N/D	0.003	0.001
CHLORDANE	0.100	N/D	0.003	0.001
CHLORFENAPYR	0.100	N/D	0.003	0.001
COUMAPHOS	0.100	N/D	0.003	0.001

Pesticide	Action Level (ppm)	Results (ppm)	LOQ (ppm)	LOD (ppm)
CYFLUTHRIN	2.000	N/D	0.003	0.001
CYPERMETHRIN	1.000	N/D	0.003	0.001
PARATHION-METHYL	0.100	N/D	0.003	0.001
PENTACHLORONITROBENZENE	0.100	N/D	0.003	0.001

LCMS-MS - Shimadzu LCMS-8060

Pesticide	Action Level (ppm)	Results (ppm)	LOQ (ppm)	LOD (ppm)
ABAMECTIN B1A	0.100	N/D	0.005	0.001
ACEPHATE	0.100	N/D	0.001	0.001
ACEQUINOCYL	0.100	N/D	0.001	0.001
ACETAMIPRID	0.100	N/D	0.005	0.001
ALDICARB	0.100	N/D	0.005	0.001
AZOXYSTROBIN	0.100	N/D	0.001	0.001
BIFENAZATE	0.100	N/D	0.005	0.001
BIFENTHRIN	3.000	N/D	0.005	0.001
BOSCALID	0.100	N/D	0.005	0.001
CARBARYL	0.500	N/D	0.003	0.001
CARBOFURAN	0.100	N/D	0.001	0.001
CHLORANTRANILIPROLE	10.000	N/D	0.005	0.005
CHLORPYRIFOS	0.100	N/D	0.001	0.001
CLOFENTEZINE	0.100	N/D	0.001	0.001
DAMINOZIDE	0.100	N/D	0.005	0.001
DIAZINON	0.100	N/D	0.001	0.001
DICHLORVOS	0.100	N/D	0.005	0.001
DIMETHOATE	0.100	N/D	0.001	0.001
DIMETHOMORPH	2.000	N/D	0.005	0.001
ETHOPROPHOS	0.100	N/D	0.001	0.001
ETOFENPROX	0.100	N/D	0.001	0.001
ETOXAZOLE	0.100	N/D	0.010	0.005
FENHEXAMID	0.100	N/D	0.005	0.001
FENOXYCARB	0.100	N/D	0.005	0.001
FENPYROXIMATE	0.100	N/D	0.001	0.001
FIPRONIL	0.100	N/D	0.003	0.001
FLONICAMID	0.100	N/D	0.025	0.010
FLUDIOXONIL	0.100	N/D	0.003	0.001
HEXYTHIAZOX	0.100	N/D	0.005	0.001
IMAZALIL	0.100	N/D	0.005	0.001

Pesticide	Action Level (ppm)	Results (ppm)	LOQ (ppm)	LOD (ppm)
IMIDACLOPRID	5.000	N/D	0.005	0.001
KRESOXIM-METHYL	0.100	N/D	0.010	0.005
MALATHION	0.500	N/D	0.005	0.001
METALAXYL	2.000	N/D	0.001	0.001
METHIOCARB	0.100	N/D	0.005	0.001
METHOMYL	1.000	N/D	0.001	0.001
MEVINPHOS	0.100	N/D	0.001	0.001
MYCLOBUTANIL	0.100	N/D	0.005	0.001
NALED	0.100	N/D	0.005	0.001
OXAMYL	0.500	N/D	0.001	0.001
PACLOBUTRAZOL	0.100	N/D	0.005	0.001
PERMETHRINS	0.500	N/D	0.005	0.001
PHOSMET	0.100	N/D	0.005	0.001
PIPERONYL				
BUTOXIDE	3.000	N/D	0.001	0.001
PRALLETHRIN	0.100	N/D	0.005	0.005
PROPICONAZOLE	0.100	N/D	0.010	0.005
PROPOXUR	0.100	N/D	0.001	0.001
PYRETHRINS	0.500	N/D	0.001	0.001
PYRIDABEN	0.100	N/D	0.005	0.001
SPINETORAM	0.100	N/D	0.001	0.001
SPINOSAD	0.100	N/D	0.001	0.001
SPIROMESIFEN	0.100	N/D	0.005	0.001
SPIROTETRAMAT	0.100	N/D	0.001	0.001
SPIROXAMINE	0.100	N/D	0.001	0.001
TEBUCONAZOLE	0.100	N/D	0.005	0.001
THIACLOPRID	0.100	N/D	0.001	0.001
THIAMETHOXAM	5.000	N/D	0.001	0.001
TRIFLOXYSTROBIN	0.100	N/D	0.001	0.001

N/D = Not Detected, A/LOQ = Above LOQ Level, B/LOQ = Below LOQ Level, B/LOD = Below LOD Level

Ben Witten, MS, MT., Lab Director

Green Scientific Labs
 info@greenscientificlabs.com
 1-833 TEST CBD



Green Scientific Labs uses its best efforts to deliver high quality results and to verify that the data contained therein are based on sound scientific judgment and levels listed are guidelines only and all data was reported based on standard laboratory procedures and deviations. However Green Scientific Labs makes no warranties or claims to that effect and further shall not be liable for any damage or misrepresentation that may result from the use or misuse of the data contained herein in any way. Further, Green Scientific Labs makes no claims regarding representations of the analyzed sample to the larger batch from which it was taken. Data and information in this report are intended solely for the individual(s) for whom samples were submitted and as part of our strict confidentiality policy, Green Scientific Labs can only discuss results with the original client of record.

CERTIFICATE OF ANALYSIS

ISO/IEC 17025:2017 ACCREDITATION #103104



Order #: 82333
 Order Name: Medterra 1000mg
 Broad Spectrum Citrus Tincture
 52998
 Batch#: 52998
 Received: 08/03/2021
 Completed: 08/10/2021

Medterra CBD, LLC
 9801 Research Drive
 Irvine CA, 92618
 (800) 971-1288
 support@medterracbd.com



RESIDUAL SOLVENTS:

Headspace GCMS - Shimadzu GCMS QP2020 with HS20

GSL SOP 405
 Prepared: 08/03/2021 18:12:51
 Uploaded: 08/04/2021 13:34:34

Residual Solvent	Action Level (ppm)	Results (ppm)	LOQ (ppm)	LOD (ppm)
1,1-DICHLOROETHENE	8	N/D	0.63	0.63
1,2- DICHLOROETHANE	2	N/D	0.12	0.02
ACETONE	5,000	N/D	140	20
ACETONITRILE	410	N/D	25	1
BENZENE	1	N/D	1	0.5
BUTANE	5,000	N/D	50	10
CHLOROFORM	1	N/D	1	0.5
CIS 1,2-DICHLOROETHENE	5	N/D	0.73	0.18
ETHANOL	5,000	N/D	140	20
ETHYL ACETATE	5,000	N/D	140	20
ETHYL ETHER	5,000	N/D	140	20
ETHYLENE OXIDE	1	N/D	0	0
ISOPROPYL ALCOHOL	5,000	N/D	140	20
METHANOL	3,000	N/D	100	20
METHYLENE CHLORIDE	125	N/D	0.15	0.15
N-HEPTANE	5,000	N/D	140	20
N-HEXANE	290	N/D	18	10
PENTANE	5,000	N/D	140	20
PROPANE	5,000	N/D	20	1
TOLUENE	890	N/D	53	1
TRANS 1,2-DICHLOROETHENE	5	N/D	0.73	0.18
TRICHLOROETHENE	1	N/D	1	0.5
XYLENES	150	N/D	130	20

Ben Witten, MS, MT., Lab Director

Green Scientific Labs
 info@greenscientificlabs.com
 1-833 TEST CBD



Green Scientific Labs uses its best efforts to deliver high quality results and to verify that the data contained therein are based on sound scientific judgment and levels listed are guidelines only and all data was reported based on standard laboratory procedures and deviations. However Green Scientific Labs makes no warranties or claims to that effect and further shall not be liable for any damage or misrepresentation that may result from the use or misuse of the data contained herein in any way. Further, Green Scientific Labs makes no claims regarding representations of the analyzed sample to the larger batch from which it was taken. Data and information in this report are intended solely for the individual(s) for whom samples were submitted and as part of our strict confidentiality policy, Green Scientific Labs can only discuss results with the original client of record.

CERTIFICATE OF ANALYSIS

ISO/IEC 17025:2017 ACCREDITATION #103104



Order #: 82333
Order Name: Medterra 1000mg
 Broad Spectrum Citrus Tincture
 52998
Batch#: 52998
Received: 08/03/2021
Completed: 08/10/2021

Medterra CBD, LLC
 9801 Research Drive
 Irvine CA, 92618
 (800) 971-1288
 support@medterracbd.com



Microbial Analysis:

Microbial Analysis GSL SOP 406

PCR - Agilent AriaMX

Uploaded: 08/05/2021 18:08:47

MICROBIAL ANALYSIS:

PCR - Agilent AriaMX

Test	SOP	Test Method	Device Used	LOD	Allowable Criteria	Actual Result	Pass/Fail
SALMONELLA*	406.01	USP 61/62†	ARIAMX PCR	1 CFU/G**	DETECT/NOT DETECTED	NOT DETECTED	PASS
STEC E. COLI*	406.01	USP 61/62†	ARIAMX PCR	1 CFU/G**	DETECT/NOT DETECTED	NOT DETECTED	PASS
ASPERGILLUS FUMIGATUS***	406.01	USP 61/62†	ARIAMX PCR	1 CFU/G**	DETECT/NOT DETECTED	NOT DETECTED	PASS
ASPERGILLUS TERREUS***	406.01	USP 61/62†	ARIAMX PCR	1 CFU/G**	DETECT/NOT DETECTED	NOT DETECTED	PASS
ASPERGILLUS FLAVUS***	406.01	USP 61/62†	ARIAMX PCR	1 CFU/G**	DETECT/NOT DETECTED	NOT DETECTED	PASS
ASPERGILLUS NIGER***	406.01	USP 61/62†	ARIAMX PCR	1 CFU/G**	DETECT/NOT DETECTED	NOT DETECTED	PASS

† USP 61 (enumeration of bacteria TAC, TYM, and ENT/Coliform), USP 62 (identifying specific species E.coli Aspergillus etc)

* STEC and Salmonella run as Multiplex

** CFU/g Calculation based on MIP/Extract matrix

*** Flavus = 2 Copies of DNA / Fumigatis = 2 Copies of DNA Niger = 20 Copies of DNA / Terrus = 10 copies of DNA

Ben Witten, MS, MT., Lab Director

Green Scientific Labs
 info@greenscientificlabs.com
 1-833 TEST CBD



Green Scientific Labs uses its best efforts to deliver high quality results and to verify that the data contained therein are based on sound scientific judgment and levels listed are guidelines only and all data was reported based on standard laboratory procedures and deviations. However Green Scientific Labs makes no warranties or claims to that effect and further shall not be liable for any damage or misrepresentation that may result from the use or misuse of the data contained herein in any way. Further, Green Scientific Labs makes no claims regarding representations of the analyzed sample to the larger batch from which it was taken. Data and information in this report are intended solely for the individual(s) for whom samples were submitted and as part of our strict confidentiality policy, Green Scientific Labs can only discuss results with the original client of record.

CERTIFICATE OF ANALYSIS

ISO/IEC 17025:2017 ACCREDITATION #103104



Order #: 82333
Order Name: Medterra 1000mg
Broad Spectrum Citrus Tincture
52998
Batch#: 52998
Received: 08/03/2021
Completed: 08/10/2021

Medterra CBD, LLC
9801 Research Drive
Irvine CA, 92618
(800) 971-1288
support@medterracbd.com



Mycotoxin Analysis:

LC-MS - Shimadzu LCMS-8060
GSL SOP 401

Uploaded: 08/04/2021 11:10:13

Analyte	Action Lvl (ppb)	Results (ppb)
AFLATOXIN B1	20	N/D
AFLATOXIN B2	20	N/D
AFLATOXIN G1	20	N/D
AFLATOXIN G2	20	N/D
OCHRATOXIN A	20	N/D

LOQ is 1ppb, LOD is 1ppb

Heavy Metals Analysis:

ICP-MS - Shimadzu ICPMS-2030
GSL SOP 403

Uploaded: 08/04/2021 11:49:03

Metal	Action Level (ppb)	Result (ppb)
ARSENIC (AS)	2,000	B/LOQ
CADMIUM (CD)	2,000	B/LOQ
MERCURY (HG)	1,000	B/LOQ
LEAD (PB)	5,000	B/LOQ

Lower Limit of Quantitation (LOQ) is 75 ppb

Ben Witten, MS, MT., Lab Director

Green Scientific Labs
info@greenscientificlabs.com
1-833 TEST CBD



Green Scientific Labs uses its best efforts to deliver high quality results and to verify that the data contained therein are based on sound scientific judgment and levels listed are guidelines only and all data was reported based on standard laboratory procedures and deviations. However Green Scientific Labs makes no warranties or claims to that effect and further shall not be liable for any damage or misrepresentation that may result from the use or misuse of the data contained herein in any way. Further, Green Scientific Labs makes no claims regarding representations of the analyzed sample to the larger batch from which it was taken. Data and information in this report are intended solely for the individual(s) for whom samples were submitted and as part of our strict confidentiality policy, Green Scientific Labs can only discuss results with the original client of record.



CERTIFICATE OF ANALYSIS

STATUS: **RELEASED** REVISION: 00

DATE: 03/09/2021

Analysis ID No. 210586
 TDA License No. 2020002
 ISO/IEC No. 1055838
 Customer No. 20210165
 Page No. Page 1 of 8

CUSTOMER INFORMATION	SAMPLE INFORMATION
Company Name: Mediterra CBD	Submitted Sample Name: Mediterra Broad Spectrum 2000mg CBD Citrus Flavor, 30 mL
Address: 9805 Research Dr; Irvine, California 92618 USA	Submitted Sample Lot: 50434
Phone Number: 562-229-8324	Submitted Sample Description: Oil in Amber Glass Bottle with Dropper Cap; Stored at RT
Contact Name / Email: Raquel Garza / raquel.garza@medterracbd.com	Submitted Sample Product Type / Matrix: Hemp Oil/Liquid

TOTAL THC ASSAY (COMPLIANCE, USDA)							
Analysis	Test Method	LOQ	Specifications	Test Results			Pass / Fail
Δ9-THC	UHPLC-DAD	0.002 w/w%	w/w%: NMT 0.300 mg/g; NMT 3.00 (Δ9-THC States Only)	Replicate 1	Replicate 2	Average	PASS
				0.004 w/w% 0.044 mg/g	0.004 w/w% 0.044 mg/g	0.004 w/w% 0.044 mg/g	
THCa	UHPLC-DAD	0.002 w/w%	w/w%: Report Only mg/g: Report Only	Replicate 1	Replicate 2	Average	Results Reported
				< LOQ	< LOQ	< LOQ	
Total THC	UHPLC-DAD	0.002 w/w%	w/w%: NMT 0.300 mg/g; NMT 3.00	Replicate 1	Replicate 2	Average	PASS
				0.004 w/w% 0.044 mg/g	0.004 w/w% 0.044 mg/g	0.004 w/w% 0.044 mg/g	
Measurement Uncertainty (MU) = 0.02% at 0.3% THC				Total Potential THC = (THCa x 0.877)+ (Δ9-THC)			

CBD LABEL CLAIM							
Analysis	Test Method	LOQ	Specifications	Test Results			Pass / Fail
CBD	UHPLC-DAD	0.002 w/w%	mg/mL: Report Only* mg/unit: Report Only** Target: 2,000 mg/unit	Replicate 1	Replicate 2	Average	Results Reported
				62.785 mg/mL 1,883.555 mg	62.482 mg/mL 1,874.470 mg	62.634 mg/mL 1,879.012 mg	
CBD	UHPLC-DAD	0.002 w/w%	% Label Claim: 90.0 to 110.0% Target: 100%	Replicate 1	Replicate 2	Average	PASS
				94.2%	93.7%	94.0%	
*Measured Density = 0.944 g/mL **Unit= 1.0 Fl Oz = 30 mL							

CANNABINOIDS ASSAY					
Analysis	Test Method	LOQ	Specifications	Test Results*	Pass / Fail
CBD	UHPLC-DAD	0.002 w/w%	w/w%: Report Only mg/g: Report Only	6.635 w/w% 66.349 mg/g	Results Reported
CBDa	UHPLC-DAD	0.002 w/w%	w/w%: Report Only mg/g: Report Only	< LOQ	Results Reported
Δ9-THC	UHPLC-DAD	0.002 w/w%	w/w%: Report Only mg/g: Report Only	0.004 w/w% 0.044 mg/g	Results Reported
Δ8-THC	UHPLC-DAD	0.002 w/w%	w/w%: Report Only mg/g: Report Only	< LOQ	Results Reported
Exo-THC	UHPLC-DAD	0.002 w/w%	w/w%: Report Only mg/g: Report Only	< LOQ	Results Reported
THCa	UHPLC-DAD	0.002 w/w%	w/w%: Report Only mg/g: Report Only	< LOQ	Results Reported
CBG	UHPLC-DAD	0.002 w/w%	w/w%: Report Only mg/g: Report Only	0.250 w/w% 2.498 mg/g	Results Reported
CBGa	UHPLC-DAD	0.002 w/w%	w/w%: Report Only mg/g: Report Only	< LOQ	Results Reported

Santé Laboratories, LLC - 8201 East Riverside Drive, STE 650, Austin, Texas 78744 USA
 Email: Testing@santelabs.com - Telephone: 512-309-5830 - Website: www.santelabs.com

This report may not be reproduced, except in full, without the permission of Santé Laboratories, LLC.



CERTIFICATE OF ANALYSIS

STATUS: **RELEASED** REVISION: 00

DATE: 03/09/2021

Analysis ID No. 210586
 TDA License No. 2020002
 ISO/IEC No. 1055838
 Customer No. 20210165
 Page No. Page 2 of 8

CANNABINOIDS ASSAY					
Analysis	Test Method	LOQ	Specifications	Test Results*	Pass / Fail
CBN	UHPLC-DAD	0.002 w/w%	w/w%: Report Only mg/g: Report Only	0.247 w/w% 2.473 mg/g	Results Reported
CBNa	UHPLC-DAD	0.002 w/w%	w/w%: Report Only mg/g: Report Only	< LOQ	Results Reported
CBC	UHPLC-DAD	0.002 w/w%	w/w%: Report Only mg/g: Report Only	0.229 w/w% 2.286 mg/g	Results Reported
CBCa	UHPLC-DAD	0.002 w/w%	w/w%: Report Only mg/g: Report Only	< LOQ	Results Reported
CBL	UHPLC-DAD	0.002 w/w%	w/w%: Report Only mg/g: Report Only	< LOQ	Results Reported
CBDV	UHPLC-DAD	0.002 w/w%	w/w%: Report Only mg/g: Report Only	0.029 w/w% 0.288 mg/g	Results Reported
CBDVa	UHPLC-DAD	0.002 w/w%	w/w%: Report Only mg/g: Report Only	< LOQ	Results Reported
THCV	UHPLC-DAD	0.002 w/w%	w/w%: Report Only mg/g: Report Only	< LOQ	Results Reported
THCVa	UHPLC-DAD	0.002 w/w%	w/w%: Report Only mg/g: Report Only	< LOQ	Results Reported
Total Cannabinoids	UHPLC-DAD	0.002 w/w%	w/w%: Report Only mg/g: Report Only	7.394 w/w% 73.940 mg/g	Results Reported

HEAVY METAL ASSAY					
Analysis	Test Method	LOQ	Specifications	Test Results	Pass / Fail
Lead	ICP-MS	10 ppb	NMT 1000 ppb	< LOQ	PASS
Mercury	ICP-MS	5 ppb	NMT 500 ppb	< LOQ	PASS
Cadmium	ICP-MS	10 ppb	NMT 300 ppb	< LOQ	PASS
Arsenic	ICP-MS	10 ppb	NMT 1500 ppb	< LOQ	PASS

RESIDUAL SOLVENTS ASSAY					
Analysis	Test Method	LOQ	Specifications	Test Results	Pass / Fail
1,1-Dichloroethene	USP <467> by GC-MS	0.4 ppm	NMT 8 ppm	< LOQ	PASS
1,1,1-Trichloroethane	USP <467> by GC-MS	75 ppm	NMT 1,500 ppm	< LOQ	PASS
1,2-Dichloroethane	USP <467> by GC-MS	0.25 ppm	NMT 5 ppm	< LOQ	PASS
Benzene	USP <467> by GC-MS	0.1 ppm	NMT 2 ppm	< LOQ	PASS
Carbon tetrachloride	USP <467> by GC-MS	0.2 ppm	NMT 4 ppm	< LOQ	PASS
1,2-dichloroethene (E,Z)	USP <467> by GC-MS	93.5 ppm	NMT 1870 ppm	< LOQ	PASS
1,2-Dimethoxyethane	USP <467> by GC-MS	5 ppm	NMT 100 ppm	< LOQ	PASS
1,2,3,4- tetrahydronaphthalene	USP <467> by GC-MS	5 ppm	NMT 100 ppm	< LOQ	PASS

Santé Laboratories, LLC - 8201 East Riverside Drive, STE 650, Austin, Texas 78744 USA
 Email: Testing@santelabs.com - Telephone: 512-309-5830 - Website: www.santelabs.com

This report may not be reproduced, except in full, without the permission of Santé Laboratories, LLC.



CERTIFICATE OF ANALYSIS

STATUS: **RELEASED** REVISION: 00

DATE: 03/09/2021

Analysis ID No. 210586
 TDA License No. 2020002
 ISO/IEC No. 1055838
 Customer No. 20210165
 Page No. Page 3 of 8

1,4-Dioxane	USP <467> by GC-MS	19 ppm	NMT 380 ppm	< LOQ	PASS
2-Hexanone	USP <467> by GC-MS	2.5 ppm	NMT 50 ppm	< LOQ	PASS
4-methyl-2-pentanone	USP <467> by GC-MS	225 ppm	NMT 4,500 ppm	< LOQ	PASS
Acetonitrile	USP <467> by GC-MS	20.5 ppm	NMT 410 ppm	< LOQ	PASS
Chlorobenzene	USP <467> by GC-MS	18 ppm	NMT 360 ppm	< LOQ	PASS
Chloroform	USP <467> by GC-MS	3 ppm	NMT 60 ppm	< LOQ	PASS
Cumene	USP <467> by GC-MS	3.5 ppm	NMT 70 ppm	< LOQ	PASS
Cyclohexane	USP <467> by GC-MS	194 ppm	NMT 3,880 ppm	< LOQ	PASS
Dichloromethane	USP <467> by GC-MS	30 ppm	NMT 600 ppm	< LOQ	PASS
Ethylbenzene	USP <467> by GC-MS	108.5 ppm	NMT 2,170 ppm	< LOQ	PASS
Hexane, n-	USP <467> by GC-MS	14.5 ppm	NMT 290 ppm	< LOQ	PASS
Methanol	USP <467> by GC-MS	150 ppm	NMT 3,000 ppm	< LOQ	PASS
Methylcyclohexane	USP <467> by GC-MS	59 ppm	NMT 1,180 ppm	< LOQ	PASS
Nitromethane	USP <467> by GC-MS	2.5 ppm	NMT 50 ppm	< LOQ	PASS
Pyridine	USP <467> by GC-MS	10 ppm	NMT 200 ppm	< LOQ	PASS
Sulfolane	USP <467> by GC-MS	8 ppm	NMT 160 ppm	< LOQ	PASS
Tetrahydrofuran	USP <467> by GC-MS	36 ppm	NMT 720 ppm	< LOQ	PASS
Toluene	USP <467> by GC-MS	44.5 ppm	NMT 890 ppm	< LOQ	PASS
Trichloroethene	USP <467> by GC-MS	4 ppm	NMT 80 ppm	< LOQ	PASS
Xylene, m-	USP <467> by GC-MS	108.5 ppm	NMT 2,170 ppm	< LOQ	PASS
Xylene, o-	USP <467> by GC-MS	108.5 ppm	NMT 2,170 ppm	< LOQ	PASS
Xylene, p-	USP <467> by GC-MS	108.5 ppm	NMT 2,170 ppm	< LOQ	PASS
1-Butanol	USP <467> by GC-MS	250 ppm	NMT 5,000 ppm	< LOQ	PASS
1-Pentanol	USP <467> by GC-MS	250 ppm	NMT 5,000 ppm	< LOQ	PASS
1-Propanol	USP <467> by GC-MS	250 ppm	NMT 5,000 ppm	< LOQ	PASS
2-Butanol	USP <467> by GC-MS	250 ppm	NMT 5,000 ppm	< LOQ	PASS
2-Butanone	USP <467> by GC-MS	250 ppm	NMT 5,000 ppm	< LOQ	PASS

Santé Laboratories, LLC - 8201 East Riverside Drive, STE 650, Austin, Texas 78744 USA
 Email: Testing@santelabs.com - Telephone: 512-309-5830 - Website: www.santelabs.com

This report may not be reproduced, except in full, without the permission of Santé Laboratories, LLC.



CERTIFICATE OF ANALYSIS

 STATUS: **RELEASED** REVISION: 00

DATE: 03/09/2021

 Analysis ID No. 210586
 TDA License No. 2020002
 ISO/IEC No. 1055838
 Customer No. 20210165
 Page No. Page 4 of 8

2-methyl-1-propanol	USP <467> by GC-MS	250 ppm	NMT 5,000 ppm	< LOQ	PASS
2-Propanol	USP <467> by GC-MS	250 ppm	NMT 5,000 ppm	< LOQ	PASS
3-methyl-1-butanol	USP <467> by GC-MS	250 ppm	NMT 5,000 ppm	< LOQ	PASS
Acetone	USP <467> by GC-MS	250 ppm	NMT 5,000 ppm	< LOQ	PASS
Anisole	USP <467> by GC-MS	250 ppm	NMT 5,000 ppm	< LOQ	PASS
Butyl acetate	USP <467> by GC-MS	250 ppm	NMT 5,000 ppm	< LOQ	PASS
Ethanol	USP <467> by GC-MS	250 ppm	NMT 5,000 ppm	< LOQ	PASS
Ethyl acetate	USP <467> by GC-MS	250 ppm	NMT 5,000 ppm	< LOQ	PASS
Ethyl ether	USP <467> by GC-MS	250 ppm	NMT 5,000 ppm	< LOQ	PASS
Ethyl formate	USP <467> by GC-MS	250 ppm	NMT 5,000 ppm	< LOQ	PASS
Heptane, n-	USP <467> by GC-MS	250 ppm	NMT 5,000 ppm	< LOQ	PASS
Isobutyl acetate	USP <467> by GC-MS	250 ppm	NMT 5,000 ppm	< LOQ	PASS
Isopropyl acetate	USP <467> by GC-MS	250 ppm	NMT 5,000 ppm	< LOQ	PASS
Methyl acetate	USP <467> by GC-MS	250 ppm	NMT 5,000 ppm	< LOQ	PASS
N,N-Dimethylsulfoxide	USP <467> by GC-MS	250 ppm	NMT 5,000 ppm	< LOQ	PASS
Pentane, n-	USP <467> by GC-MS	250 ppm	NMT 5,000 ppm	< LOQ	PASS
Propyl acetate	USP <467> by GC-MS	250 ppm	NMT 5,000 ppm	< LOQ	PASS
t-Butyl Methyl Ether	USP <467> by GC-MS	250 ppm	NMT 5,000 ppm	< LOQ	PASS
Triethylamine	USP <467> by GC-MS	250 ppm	NMT 5,000 ppm	< LOQ	PASS
Butane, iso-	USP <467> by GC-MS	250 ppm	NMT 5,000 ppm	< LOQ	PASS
Butane, n-	USP <467> by GC-MS	250 ppm	NMT 5,000 ppm	< LOQ	PASS
Propane	USP <467> by GC-MS	250 ppm	NMT 5,000 ppm	< LOQ	PASS
1,1-Dichloroethene	USP <467> by GC-MS	0.4 ppm	NMT 8 ppm	< LOQ	PASS
1,1,1-Trichloroethane	USP <467> by GC-MS	75 ppm	NMT 1,500 ppm	< LOQ	PASS



CERTIFICATE OF ANALYSIS

STATUS: **RELEASED** REVISION: 00

DATE: 03/09/2021

Analysis ID No. 210586
 TDA License No. 2020002
 ISO/IEC No. 1055838
 Customer No. 20210165
 Page No. Page 5 of 8

MICROBIOLOGICAL ASSAY					
Analysis	Test Method	LOQ	Specifications	Test Results	Pass / Fail
Total Aerobic Plate Count (TAPC)	Isolation Agar	10 CFU/gm	NMT 1,000 CFU/gm	< LOQ	PASS
Total Yeast & Mold (TYM)	Isolation Agar	10 CFU/gm	NMT 100 CFU/gm	< LOQ	PASS
Escherichia coli (E. coli)	Isolation Agar	1 CFU/gm	Absent	Absent	PASS
Campylobacter	Isolation Agar	1 CFU/gm	Absent	Absent	PASS
Listeria Monocytogenes	Isolation Agar	1 CFU/gm	Absent	Absent	PASS
Salmonella	Isolation Agar	1 CFU/gm	Absent	Absent	PASS
Shiga-Toxin E.coli (STEC)	Isolation Agar	1 CFU/gm	Absent	Absent	PASS
Staphylococcus aureus	Isolation Agar	1 CFU/gm	Absent	Absent	PASS
Yersinia	Isolation Agar	1 CFU/gm	Absent	Absent	PASS

TERPENES ASSAY					
Analysis	Test Method	LOQ	Specifications	Test Results	Pass / Fail
α - Pinene	GC-FID	0.0025 w/w%	w/w%: Report Only mg/g: Report Only	< LOQ	Results Reported
Camphene	GC-FID	0.0025 w/w%	w/w%: Report Only mg/g: Report Only	< LOQ	Results Reported
β - Myrcene	GC-FID	0.0025 w/w%	w/w%: Report Only mg/g: Report Only	< LOQ	Results Reported
β - Pinene	GC-FID	0.0025 w/w%	w/w%: Report Only mg/g: Report Only	< LOQ	Results Reported
γ - Carene	GC-FID	0.0025 w/w%	w/w%: Report Only mg/g: Report Only	< LOQ	Results Reported
α - Terpinene	GC-FID	0.0025 w/w%	w/w%: Report Only mg/g: Report Only	0.002 w/w% 0.019 mg/g	Results Reported
E - Ocimene	GC-FID	0.0025 w/w%	w/w%: Report Only mg/g: Report Only	< LOQ	Results Reported
δ - Limonene	GC-FID	0.0025 w/w%	w/w%: Report Only mg/g: Report Only	< LOQ	Results Reported
p - Cymene	GC-FID	0.0025 w/w%	w/w%: Report Only mg/g: Report Only	< LOQ	Results Reported
Z - Ocimene	GC-FID	0.0025 w/w%	w/w%: Report Only mg/g: Report Only	< LOQ	Results Reported
Eucalyptol	GC-FID	0.0025 w/w%	w/w%: Report Only mg/g: Report Only	< LOQ	Results Reported
γ - Terpinene	GC-FID	0.0025 w/w%	w/w%: Report Only mg/g: Report Only	0.006 w/w% 0.062 mg/g	Results Reported
Terpinolene	GC-FID	0.0025 w/w%	w/w%: Report Only mg/g: Report Only	< LOQ	Results Reported
Linalool	GC-FID	0.0025 w/w%	w/w%: Report Only mg/g: Report Only	< LOQ	Results Reported
Isopulegol	GC-FID	0.0025 w/w%	w/w%: Report Only mg/g: Report Only	< LOQ	Results Reported

Santé Laboratories, LLC - 8201 East Riverside Drive, STE 650, Austin, Texas 78744 USA
 Email: Testing@santelabs.com - Telephone: 512-309-5830 - Website: www.santelabs.com

This report may not be reproduced, except in full, without the permission of Santé Laboratories, LLC.



CERTIFICATE OF ANALYSIS

STATUS: **RELEASED** REVISION: 00

DATE: 03/09/2021

Analysis ID No. 210586
 TDA License No. 2020002
 ISO/IEC No. 1055838
 Customer No. 20210165
 Page No. Page 6 of 8

TERPENES ASSAY					
Analysis	Test Method	LOQ	Specifications	Test Results	Pass / Fail
Geraniol	GC-FID	0.0025 w/w%	w/w%: Report Only mg/g: Report Only	< LOQ	Results Reported
β – Caryophyllene	GC-FID	0.0025 w/w%	w/w%: Report Only mg/g: Report Only	0.060 w/w% 0.600 mg/g	Results Reported
Humulene	GC-FID	0.0025 w/w%	w/w%: Report Only mg/g: Report Only	0.024 w/w% 0.244 mg/g	Results Reported
Cis – Nerolidol	GC-FID	0.0025 w/w%	w/w%: Report Only mg/g: Report Only	< LOQ	Results Reported
Trans – Nerolidol	GC-FID	0.0025 w/w%	w/w%: Report Only mg/g: Report Only	0.003 w/w% 0.032 mg/g	Results Reported
α – Guaiol	GC-FID	0.0025 w/w%	w/w%: Report Only mg/g: Report Only	0.020 w/w% 0.201 mg/g	Results Reported
Caryophyllene Oxide	GC-FID	0.0025 w/w%	w/w%: Report Only mg/g: Report Only	0.020 w/w% 0.205 mg/g	Results Reported
α - Bisabolol	GC-FID	0.0025 w/w%	w/w%: Report Only mg/g: Report Only	0.042 w/w% 0.419 mg/g	Results Reported
Total Terpenes	GC-FID	0.0025 w/w%	w/w%: Report Only mg/g: Report Only	0.178 w/w% 1.782 mg/g	Results Reported

PESTICIDES ASSAY					
Analysis	Test Method	LOQ	Specifications	Test Results	Pass / Fail
Acetamiprid	LC-MS/MS & GC-MS/MS	0.050 ppm	NMT 0.200 ppm	< LOQ	PASS
Aldicarb	LC-MS/MS & GC-MS/MS	0.050 ppm	NMT 0.400 ppm	< LOQ	PASS
Azoxystrobin	LC-MS/MS & GC-MS/MS	0.010 ppm	NMT 0.200 ppm	< LOQ	PASS
Bifenazate	LC-MS/MS & GC-MS/MS	0.005 ppm	NMT 0.200 ppm	< LOQ	PASS
Boscalid	LC-MS/MS & GC-MS/MS	0.050 ppm	NMT 0.200 ppm	< LOQ	PASS
Carbaryl (Sevin)	LC-MS/MS & GC-MS/MS	0.100 ppm	NMT 0.500 ppm	< LOQ	PASS
Carbofuran	LC-MS/MS & GC-MS/MS	0.050 ppm	NMT 0.200 ppm	< LOQ	PASS
Chlorantranilprole	LC-MS/MS & GC-MS/MS	0.100 ppm	NMT 0.200 ppm	< LOQ	PASS
Chlorpyrifos	LC-MS/MS & GC-MS/MS	0.050 ppm	NMT 0.600 ppm	< LOQ	PASS
Cypermethrin	LC-MS/MS & GC-MS/MS	0.025 ppm	NMT 18.0 ppm	< LOQ	PASS
Diazinon	LC-MS/MS & GC-MS/MS	0.050 ppm	NMT 2.600 ppm	< LOQ	PASS
Dichlorvos	LC-MS/MS & GC-MS/MS	0.050 ppm	NMT 0.100 ppm	< LOQ	PASS
Ethoprophos (Prophos)	LC-MS/MS & GC-MS/MS	0.050 ppm	NMT 0.400 ppm	< LOQ	PASS
Etofenprox	LC-MS/MS & GC-MS/MS	0.050 ppm	NMT 0.400 ppm	< LOQ	PASS
Fipronil	LC-MS/MS & GC-MS/MS	0.050 ppm	NMT 1.000 ppm	< LOQ	PASS

Santé Laboratories, LLC - 8201 East Riverside Drive, STE 650, Austin, Texas 78744 USA
 Email: Testing@santelabs.com - Telephone: 512-309-5830 - Website: www.santelabs.com

This report may not be reproduced, except in full, without the permission of Santé Laboratories, LLC.



CERTIFICATE OF ANALYSIS

STATUS: **RELEASED** REVISION: 00

DATE: 03/09/2021

Analysis ID No. 210586
 TDA License No. 2020002
 ISO/IEC No. 1055838
 Customer No. 20210165
 Page No. Page 7 of 8

PESTICIDES ASSAY					
Analysis	Test Method	LOQ	Specifications	Test Results	Pass / Fail
Flonicamid	LC-MS/MS & GC-MS/MS	0.050 ppm	NMT 1.000 ppm	< LOQ	PASS
Imidacloprid	LC-MS/MS & GC-MS/MS	0.005 ppm	NMT 0.400 ppm	< LOQ	PASS
Metalaxyl	LC-MS/MS & GC-MS/MS	0.100 ppm	NMT 0.200 ppm	< LOQ	PASS
Methiocarb	LC-MS/MS & GC-MS/MS	0.050 ppm	NMT 0.400 ppm	< LOQ	PASS
Methomyl	LC-MS/MS & GC-MS/MS	0.200 ppm	NMT 0.400 ppm	< LOQ	PASS
Methyl parathion	LC-MS/MS & GC-MS/MS	0.050 ppm	NMT 8.500 ppm	< LOQ	PASS
Myclobutanil	LC-MS/MS & GC-MS/MS	0.005 ppm	NMT 0.300 ppm	< LOQ	PASS
Oxamyl	LC-MS/MS & GC-MS/MS	0.250 ppm	NMT 1.000 ppm	< LOQ	PASS
Permethrin (mix of isomers)	LC-MS/MS & GC-MS/MS	0.020 ppm	NMT 1.100 ppm	< LOQ	PASS
Pyridaben	LC-MS/MS & GC-MS/MS	0.050 ppm	NMT 0.200 ppm	< LOQ	PASS
Spiroxamine	LC-MS/MS & GC-MS/MS	0.050 ppm	NMT 2.000 ppm	< LOQ	PASS
Tebuconazole	LC-MS/MS & GC-MS/MS	0.005 ppm	NMT 0.400 ppm	< LOQ	PASS
Thiacloprid	LC-MS/MS & GC-MS/MS	0.050 ppm	NMT 0.200 ppm	< LOQ	PASS
Thiamethoxam	LC-MS/MS & GC-MS/MS	0.025 ppm	NMT 0.200 ppm	< LOQ	PASS

MYCOTOXINS ASSAY					
Analysis	Test Method	LOQ	Specifications	Test Results	Pass / Fail
Total Aflatoxins	LC-MS/MS	5 ppb	NMT 20 ppb (20 mcg/mL)	< LOQ	PASS
Aflatoxin B1	LC-MS/MS	5 ppb	Report Only	< LOQ	Results Reported
Aflatoxin B2	LC-MS/MS	5 ppb	Report Only	< LOQ	Results Reported
Aflatoxin G1	LC-MS/MS	5 ppb	Report Only	< LOQ	Results Reported
Aflatoxin G2	LC-MS/MS	5 ppb	Report Only	< LOQ	Results Reported
Ochratoxin A	LC-MS/MS	5 ppb	NMT 20 ppb (20 mcg/mL)	< LOQ	PASS



CERTIFICATE OF ANALYSIS

STATUS: **RELEASED** REVISION: 00

DATE: 03/09/2021

Analysis ID No. 210586
 TDA License No. 2020002
 ISO/IEC No. 1055838
 Customer No. 20210165
 Page No. Page 8 of 8

ASPERGILLUS ASSAY					
Analysis	Test Method	LOQ	Specifications	Test Results	Pass / Fail
Aspergillus flavus	RT-PCR	1 CFU/g	Absent	Absent	PASS
Aspergillus fumigatus	RT-PCR	1 CFU/g	Absent	Absent	PASS
Aspergillus niger	RT-PCR	1 CFU/g	Absent	Absent	PASS
Aspergillus terreus	RT-PCR	1 CFU/g	Absent	Absent	PASS

TESTING FACILITY INFORMATION	SAMPLE INFORMATION
Santé Laboratories 8201 East Riverside Drive, STE 650 Austin, Texas 78744 USA	Santé Sample ID: 210586 Receipt Date: 03/01/2021 / 01:11 PM CST / S. ORTEGA Receipt Condition: Good Analysis Start Date: 03/01/2021

ADDITIONAL REPORT NOTES
The reported results presented in this document is only applicable to samples submitted to Santé Laboratories for testing and may not represent the entire lot and/or batch produced by the manufacturer. Specifications provided by Sponsor. *Average of duplicate preparations. Cannabinoids tested according to performance methods by AOAC SMPR 2019.003. ©2020 Santé Laboratories, LLC – All Rights Reserved

VERSION HISTORY		
Version	Effective Date	Summary of Changes
00	03/09/2021	Initial Release

PRODUCT SAMPLE / IMAGE

REVIEWED AND APPROVED BY		
DocuSigned by: Brian Sloat, Ph.D. Chief Scientific Officer / Quality Manager Santé Laboratories	3/9/2021 Date	DD-MM-YY