

# PRODUCT CATALOG

Industrial Scales

Agricultural Scales

Load Cells / Kits

Wrapping Machines

Accessories

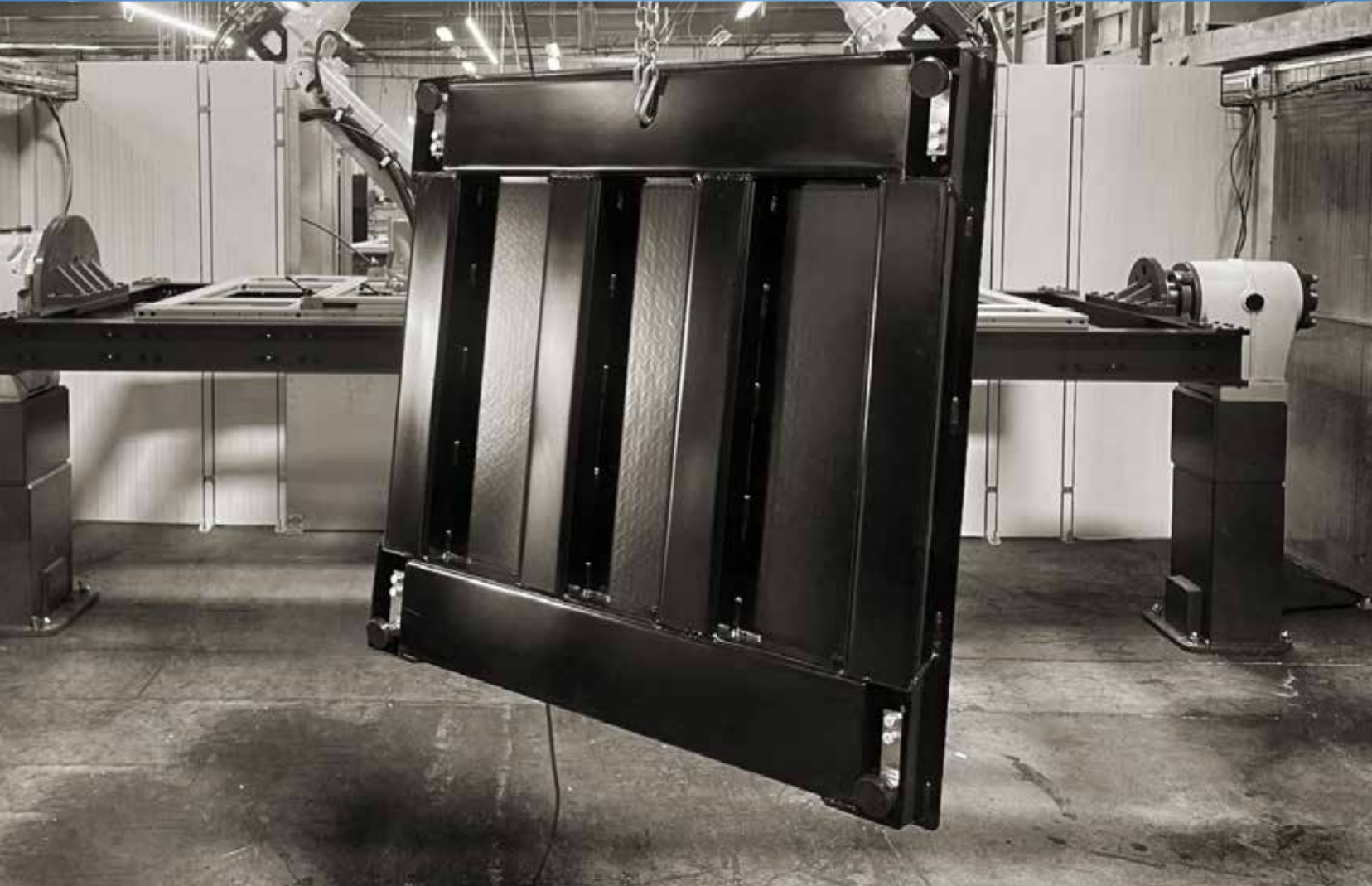

# WELCOME



Scales are important tools for businesses of all sizes, providing accurate measurements to ensure the success of operations. Selleton Scales is the go-to source for commercial and industrial scale solutions. With years of experience in the field, Selleton Scales is known for its reliable products, competitive pricing, and excellent customer service.

I hope you enjoy our product line up this year and give us the chance to earn your business!

Sincerely,

*Dara Nazery*

President  
Selleton Scales

## ABOUT US

SellEton Scales strives to create balance in the world, one scale at a time!



Selleton Scales is a leading manufacturer of high-quality, Industrial scales and measurement devices. We take pride in producing reliable, accurate, and durable products that meet the highest standards of quality and performance.

Our team of experienced engineers and technicians are dedicated to developing innovative solutions for a wide range of industries, Our products are rigorously tested and NTEP certified to ensure that they meet the highest standards of accuracy and reliability.

In addition to our top-quality products, we also offer excellent customer service and support. We offer a 5-year warranty on all of our products, as well as free shipping on orders within the contiguous United States. We are committed to providing our customers with the best possible experience, and we are always happy to answer any questions or concerns you may have.

Thank you for considering Selleton Scales for your measurement needs. We look forward to helping you find the perfect solution for your business or personal use.

## We are the leading provider of legal-for-trade scales

Any business that buys, sells, or charges based upon weight in the United States must use a legal-for-trade scale. Legal-for-trade scales must be very precise and meet the standards set out by the NIST (National Institute of Standards and Technology).

The National Conference on Weights and Measurement issues the NTEP Certificate of Conformance for devices that successfully comply with NIST standards. Most states in the United States require weighing or measuring devices to have an NTEP certificate before they are placed into commercial service.

Selleton Scales has a wide range of NTEP-certified scales for different business applications. We can also help your business test the accuracy of any existing weighing devices and obtain NTEP certification.

## We provide scales and wrapping equipment for many different industries

Our company has worked with thousands of businesses from many different industries. We stock 85 different types of scale products and more than 30 different truck scales. Our range includes:

### **Industrial Scales**

Floor scales, bench scales, postal and shipping scales, pallet jack scales, drum scales, airplane scale kits, and cargo/pancake scales.

### **Vehicle scales**

Weigh pads, axle scales, and truck scales.

### **Table top scales**

Balance scales, counting scales, and table top scales.

### **Agricultural scales**

Livestock scales.

### **Food, medical and wheelchair scales**

Food and portion scales, medical scales, wash down scales, and wheelchair scales.

### **Wrapping machines**

We have a range of wrapping machines with integrated scales and printers.

### **Accessories**

We sell a wide range of accessories including cables, printers, pit frames, bumper guards, junction boxes and summing cards, and ramps.

## We provide incredible levels of customer service

Selleton Scales has a strong focus on customer service and always strives to exceed the expectations of our clients. We understand the busy operational environments of businesses and carry out all transactions in an efficient, professional, and reliable manner.

Our team is very responsive to any questions or requests from clients.

## We make purchasing scales simple!

Selleton scales website is fully E-commerce, you can customized scales & purchase them with all major credit cards, paypal, Amazon pay, Apple pay & much more!

We also offer financing through Approve. a quick application can be submitted & you can get approval with in 3 days! From there we can ship the items directly to your door!



If you wish to be invoiced, please contact us direct at [sales@selletoncales.com](mailto:sales@selletoncales.com) or call us at 844-735-5386

**YOU CAN DEPEND ON US!**



NTEP Certification provides confidence that a device will be manufactured in accordance with United States standards as adopted by NCWM and published in Handbook 44.

# NTEP CERTIFICATE for our Bench Scales



Certificate Number: 22-026  
Page 1 of 4

NATIONAL TYPE EVALUATION PROGRAM

## *Certificate of Conformance* for Weighing and Measuring Devices

**For:**  
Weighing/Load Receiving Element  
Electronic  
Model: SL-915 Series  
 $e_{min}$ : 0.001 lb to 0.2 lb  
 $n_{max}$ : 4000 to 7500  
Capacity: 6 lb to 1500 lb  
Accuracy Class: III

**Submitted By: Contact Info. Updated January 2024**  
SelleTon Scales  
28340 Avenue Crocker  
Unit A  
Santa Clarita, CA 91355  
Contact: Dara Nazery  
Email: [dn@selleton.com](mailto:dn@selleton.com)

### Standard Features and Options

#### Standard Features:

- Stainless Steel Platter
- Mild Steel Base
- Leveling Feet
- Level Bubble

#### Optional Features:

- Stainless Steel Base
- Attached Column for Mounting an Indicating Element.
- Back Rail
- Under Wheel for moving
- Transfer Rollers
- Transfer Balls

#### Load Cells Used:

Locosc Precision Technology Co. models LP7160, LP7161, LP7162, LP7163, LP7164, LP7166 and LP7167 (Non-NTEP)

This device was evaluated under the National Type Evaluation Program and was found to comply with the applicable technical requirements of *Handbook 44: Specifications, Tolerances and Other Technical Requirements for Weighing and Measuring Devices*. Evaluation results and device characteristics necessary for inspection and use in commerce are on the following pages. \*Editorial changes, not affecting the type or metrological content, corrected this certificate.

Ivan Hankins  
Chair, NCWM, Inc.

Hal Prince  
Chair, NTEP Committee  
Issued: March 10, 2022

1135 M Street, Suite 110 / Lincoln, Nebraska 68508

The National Conference on Weights and Measures (NCWM) does not approve, recommend, or endorse any proprietary product or material, either as a single item or as a class or group. Results shall not be used in advertising or sales promotion to indicate explicit or implicit endorsement of the product or material by the NCWM.



Certificate Number: 22-026  
Page 2 of 4

**SellEton Scales**  
Weighing/Load Receiving Element / SL-915 Series

Model	Platform Size	Capacity (lb)	$e_{min}$	Load Cell
SL-915	12" x 12"	30 / 50 / 60 / 100	0.005 / 0.01 / 0.01 / 0.02	LP7163
	12" x 14"	50 / 60 / 100 / 150 / 200	0.01 / 0.01 / 0.02 / 0.02 / 0.05	LP7163
	14" x 14"	50 / 60 / 100 / 150 / 200	0.01 / 0.01 / 0.02 / 0.02 / 0.05	LP7163
	12" x 16"	50 / 60 / 100 / 150 / 200 / 300	0.01 / 0.01 / 0.02 / 0.02 / 0.05 / 0.05	LP7164
	16" x 16"	100 / 150 / 200	0.02 / 0.02 / 0.05	LP7164
	16" x 18"	100 / 150 / 200	0.02 / 0.02 / 0.05	LP7164
	18" x 18"	100 / 150 / 200 / 300	0.02 / 0.02 / 0.05 / 0.05	LP7160
	16" x 20"	100 / 150 / 200 / 300	0.02 / 0.02 / 0.05 / 0.05	LP7160
	18" x 20"	100 / 150 / 200 / 300	0.02 / 0.02 / 0.05 / 0.05	LP7160
	20" x 20"	200 / 300 / 400 / 500	0.05 / 0.05 / 0.1 / 0.1	LP7160
	18" x 24"	200 / 300 / 400 / 500 / 600 / 1000	0.05 / 0.05 / 0.1 / 0.1 / 0.1 / 0.2	LP7161
	20" x 24"	200 / 300 / 400 / 500 / 600 / 1000	0.05 / 0.05 / 0.1 / 0.1 / 0.1 / 0.2	LP7161
	24" x 24"	200 / 300 / 400 / 500 / 600 / 1000	0.05 / 0.05 / 0.1 / 0.1 / 0.1 / 0.2	LP7161
	24" x 32"	200 / 300 / 400 / 500 / 600 / 1000 / 1500	0.05 / 0.05 / 0.1 / 0.1 / 0.1 / 0.2 / 0.2	LP7167 / LP7162
SL-915-SS-HP	10" x 10"	6 / 10 / 20 / 30	0.001 / 0.002 / 0.005 / 0.005	LP7166
	12" x 12"	6 / 10 / 20 / 30 / 50 / 60	0.001 / 0.002 / 0.005 / 0.005 / 0.01 / 0.01	LP7166 / LP7163

**Application:** For use in general purpose weighing applications when interfaced with an NTEP certified and compatible indicating element.

**Identification:** All required information is on an adhesive badge located under the platter that repeats the word "VOID" if removed.

**Sealing:** The weighing/load-receiving element has no metrological functions that require the use of a security seal. Calibration and configuration of the scale is done through the indicator.

**Test Conditions:** This certificate is issued based upon the following tests and upon information provided by the manufacturer. The emphasis of the evaluation was on device design, marking, performance and compliance with influence factor requirements. For this evaluation, five units were submitted: a model SL-915, 6 lb x 0.001 lb; a model SL-915-SS-HP, 30 lb x 0.005 lb; a model SL-915, 60 lb x 0.01 lb; a model SL-915, 150 lb x 0.02 lb; and a model SL-915, 1500 lb x 0.2 lb. Each W/LRE was connected to a Locosc model LP7510C or LP7510E indicating element (NTEP CC 20-011). Several increasing/decreasing load tests, level indicator tests, shift tests, and discrimination tests were performed. The devices were tested over a temperature range of -10 °C to 40 °C (14 °F to 104 °F). A load of approximately one-half capacity was applied over 100 000 times to each scale. The scales were tested periodically during this time.

**Evaluated By:** E. Morabito (NY)

**Type Evaluation Criteria Used:** Handbook 44 Specifications, Tolerances, and Other Technical Requirements for Weighing and Measuring Devices, 2020 Edition. NCWM Publication 14: Weighing Devices, 2020 Edition.

**Conclusion:** The results of the evaluation and information provided by the manufacturer indicate the device complies with applicable requirements.

**Information Reviewed By:** D. Flocken (NCWM)



Certificate Number: 22-026  
Page 3 of 4

**Selleton Scales**  
Weighing/Load Receiving Element / SL-915 Series

**Example(s) of Device:**



**SL-915**

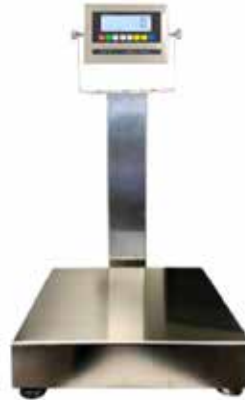

**SL-915-SS**



**SL-915-SS-HP**







Certificate Number: 22-026  
Page 4 of 4

**Selleton Scales**  
Weighing/Load Receiving Element / SL-915 Series



ALL STAINLESS  
STEEL

**SL-915-SS-BW**



STANDARD  
DIAMOND PLATE

**SL-915-BWDP**



STANDARD  
WITH SS COVER

**SL-915-BW**



# NTEP CERTIFICATE

## for our Indicators



Certificate Number: 22-027  
Page 1 of 2

NATIONAL TYPE EVALUATION PROGRAM

## Certificate of Conformance

for Weighing and Measuring Devices

**For:**

Indicating Element  
Electronic, Non-Computing  
Model: SL-7510 Series  
D<sub>max</sub>: 10 000  
Accuracy Class: III

**Submitted By: Contact Info. Updated January 2024**

SellEton Scales  
28340 Avenue Crocker  
Unit A  
Santa Clarita, CA 91355  
Contact: Dara Nazery  
Email: [dn@selleton.com](mailto:dn@selleton.com)

**Standard Features and Options**

- Automatic Zero Tracking (AZT)
- Initial Zero Setting Mechanism (IZSM)
- Semi-Automatic Zero (Push Button)
- Semi-Automatic Tare (Push Button)
- AC Power
- DC Power / Internal Battery
- Alphanumeric Display
- Gross / Net Display
- Liquid Crystal Display
- 4-20 mA Loop
- RS-232 Communication Port
- Wireless Communication

This device was evaluated under the National Type Evaluation Program and was found to comply with the applicable technical requirements of *Handbook 44: Specifications, Tolerances and Other Technical Requirements for Weighing and Measuring Devices*. Evaluation results and device characteristics necessary for inspection and use in commerce are on the following pages. \*Editorial changes, not affecting the type or metrological content, corrected this certificate.

Ivan Hankins  
Chair, NCWM, Inc.

Hal Prince  
Chair, NTEP Committee  
Issued: March 14, 2022

1135 M Street, Suite 110 / Lincoln, Nebraska 68508

The National Conference on Weights and Measures (NCWM) does not approve, recommend, or endorse any proprietary product or material, either as a single item or as a class or group. Results shall not be used in advertising or sales promotion to indicate explicit or implicit endorsement of the product or material by the NCWM.



Certificate Number: 22-027  
Page 2 of 2

**Selleton Scales**  
Indicating Element / SL-7510 Series

**Application:** General purpose indicating element when connected to an NTEP certified and compatible weighing / load receiving element.

**Identification:** The self-destructive identification badge may be found on the back of the indicating element.

**Sealing:** A wire security seal must be used by sealing two (2) predrilled sealing screws on the back of the indicator

**Test Conditions:** This certificate is issued based upon the following tests and upon information provided by the manufacturer. One model SL-7510xC-021 and one model; SL-7510xE-021 digital weight indicators were submitted for this evaluation. Both indicators were connected to Locose weighing / load receiving element equipped with Zemic model L6N load cells (NTEP CC 11-012) and then tested for accuracy over a temperature range of -10 °C to 40 °C (14 °F to 104 °F). The device was tested for discrimination, power interruption, zero tests. Additionally, the device was tested with a supply voltage of 100VAC to 130VAC and 5.1VDC to 6.6VDC.

**Evaluated By:** E. Morabito (NY)

**Type Evaluation Criteria Used:** *Handbook 44 Specifications, Tolerances, and Other Technical Requirements for Weighing and Measuring Devices*, 2020 Edition. *NCWM Publication 14: Weighing Devices*, 2020 Edition.

**Conclusion:** The results of the evaluation and information provided by the manufacturer indicate the device complies with applicable requirements.

**Information Reviewed By:** D. Flocken (NCWM)

**Example(s) of Device:**



SL 7510-X-C



SL 7510-X-E

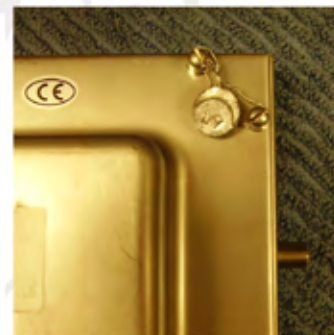

Method of Sealing

# NTEP CERTIFICATE for our Floor Scales



Certificate Number: 22-056  
Page 1 of 3

NATIONAL TYPE EVALUATION PROGRAM

## Certificate of Conformance for Weighing and Measuring Devices

### For:

Weighing/Load Receiving Element  
Load Cell, Electronic  
Model: SL-800 and SL-917 Series  
Capacity: 1000 lb to 20 000 lb  
 $e_{min}$ : 0.2 lb  
 $D_{max}$ : 5000  
Platform size: 24 in x 24 in to 84 in x 84 in  
Accuracy Class: III

### Submitted By: Contact Info. Updated January 2024

SellEton Scales  
28340 Avenue Crocker  
Unit A  
Santa Clarita, CA 91355  
Contact: Dara Nazery  
Email: [dn@selleton.com](mailto:dn@selleton.com)

### Standard Features and Options

The relationship of the value for the load cell verification interval ( $v_{min}$ ) to the scale division ( $e$ ) for a specific scale installation

- shall be:  $v_{min} \leq e \div \sqrt{N}$  (where N is the number of load cells in the scale).

#### Construction:

- Mild steel or stainless-steel construction
- Standard or low-profile platform
- Scalable Junction Box
- Leveling Feet
- 4 load cells in each weighing/load receiving element
- Bubble level
- **Models evaluated:** SL-917 is a low profile 5000 lb x 1 lb 48 in x 48 in mild steel, SL-800 20 000 lb x 5 lb 84 in x 84 in Mild Steel and SL-800 1000 lb x 0.2 lb 24 in x 24 in Stainless steel. All models were interfaced with a Locose Ningbo Precision Technology indicating element NTEP CC: 20-011
- **Load cells used:**  
Locose Precision Technology: LP7110-500 lb non-NTEP,  
Locose Precision Technology: LP7110-2500 lb NTEP (CC: 17-121) or any metrologically equivalent and compatible NTEP Certified load cell.  
Zemie: H8C-10 000 lb NTEP CC: (12-028) or any metrologically equivalent and compatible NTEP Certified load cell.
- The weighing load receiving elements may have platform areas up to but not larger than that evaluated, with lengths or widths no greater than 125 percent of either dimension tested.

This device was evaluated under the National Type Evaluation Program and was found to comply with the applicable technical requirements of *Handbook 44: Specifications, Tolerances and Other Technical Requirements for Weighing and Measuring Devices*. Evaluation results and device characteristics necessary for inspection and use in commerce are on the following pages. \*Editorial changes, not affecting the type or metrological content, corrected this certificate.

Ivan Hankins  
Chair, NCWM, Inc.

Hal Prince  
Chair, NTEP Committee  
Issued: June 9, 2022

1135 M Street, Suite 110 / Lincoln, Nebraska 68508

The National Conference on Weights and Measures (NCWM) does not approve, recommend, or endorse any proprietary product or material, either as a single item or as a class or group. Results shall not be used in advertising or sales promotion to indicate explicit or implicit endorsement of the product or material by the NCWM.



Certificate Number: 22-056  
Page 2 of 3

### SellEton Scales

Weighing Load Receiving Element / SL-800 and SL-917

**Application:** General purpose weighing applications when interfaced with an NTEP certified and compatible indicating element.

**Identification:** The required information is on an adhesive badge located on the side of the weighing/load receiving element frame.

**Sealing:** The weighing/load receiving element has a junction box sealed with a wire security seal thru cross drilled screws. Set-up and calibration parameters are performed by the indicator which is sealed according to the Certificate of Conformance for that device and the manufactures instructions.

**Test Conditions:** This certificate is issued based upon the following tests and upon information provided by the manufacturer. The emphasis of the evaluation was on device design, marking, operation, and compliance with influence factor requirements. Three SellEton Scales weighing/load receiving elements were evaluated, the model SL-800, 20 000 lb x 5 lb 84 in x 84 in mild steel (Field Evaluated) an SL-917 5000 lb x 1 lb, 48 in x 48 in low profile mild steel (Field Evaluated) and a SL-800 1000 lb x 0.2 lb 24 in x 24 in Stainless Steel (laboratory evaluated). All the evaluated weighing/load receiving elements were interfaced with a Locosc Ningbo Precision Technology indicating element, NTEP Certificate of Conformance 20-011. Multiple increasing/decreasing load, eccentricity and corner tests were performed using certified test weights on all models. The laboratory model was tested over a temperature range of -10 °C to 40 °C (14 °F to 104 °F). After completion of NTEP publication 14 permanence requirements for all models the increase/decrease, eccentricity and corner tests were repeated using certified test weights.

**Evaluated By:** J. Gibson (OH)

**Type Evaluation Criteria Used:** *Handbook 44 Specifications, Tolerances, and Other Technical Requirements for Weighing and Measuring Devices, 2022 Edition, NCWM Publication 14: Weighing Devices, 2022 Edition.*

**Conclusion:** The results of the evaluation and information provided by the manufacturer indicate the device complies with applicable requirements.

**Information Reviewed By:** D. Flocken (NCWM)

**Example(s) of Device:**

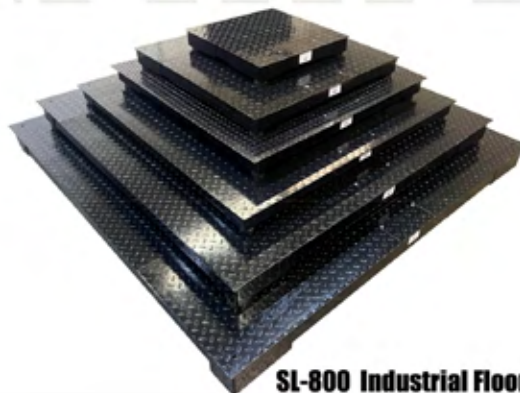

**SL-800 Industrial Floor Scales**



Certificate Number: 22-056  
Page 3 of 3

**Selleton Scales**  
Weighing Load Receiving Element / SL-800 and SL-917



**SL-800-SS-LT**



**SL-800-SS**

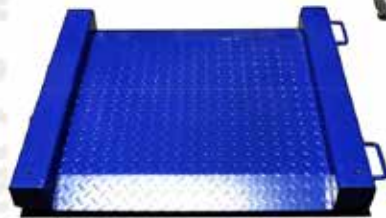

**SL-917**



**SL-917-SS**



**SL-917-R**

# PRODUCT OVERVIEW

SellEton scales provides both regular & NTEP certified floor scales, Truck & Axle scales, pallet jack scales, bench scales, low profile drum & wheelchair scales, Full size truck scales, Crane & Tension links, wireless crane scales, Tank mounts & weigh modules, load cell kits, animal & agricultural scales, weigh beams, Vet & wash down scales.



VISIT AT  
[selletonscales.com/collections](https://selletonscales.com/collections)



## Table of Contents

### Floor Scales

Regular Floor Scales	18
NTEP Certified Floor Scales	21
NTEP Stainless Steel Fix Top Floor Scales	24
NTEP Stainless Steel Lift Top Floor Scales	28
NTEP USA Made Floor Scales	32
NTEP Drum Scales	35
Low Profile Drum Scales	37
Stainless Steel Wheelchair Scales	38
Low Profile Drum Scales	39

### Animal & Agricultural Scales

SL-919 HD Series	41
SL-920 Portable Scale for Livestock	42
SL-922 Vet Scale	43
SL-929 Livestock & Cattle Alleyway Scale	44
SL-930 Portable Livestock Scale	45
SL-WB Multi-purpose Weigh Beam System	46

### Axle Scales & Weigh Pads

SL-60-80KX Heavy Duty Truck Axle Scale	48
SL-934 Cargo Scale	49
SL-928 Portable Axle Pads	50

### Pallet Jack Scales

SL-5000-E-Narrow	53
SL-5000-E	54
SL-5000-PJP	55

### Bench Scales

Bench Scale	57
SL-B800 Bench Scale	58
SL-IDS02 Tabletop Bench Scale	59
SL-915-Series NTEP	60

### Crane & Tension Link Scales

SL-924 Medium General Purpose Crane Scales	62
SL-925 Heavy Duty Industrial Crane Scales	64
SL-926 Hanging Scale (S-Type)	66
SL-927 Tension Link Scale Series	67
SL-W-CR Wireless Crane Scale	71

### Weighing Modules & Load Cell Kits

SL-312-TM Series	73
SL-313-TM Series	74
SL-320-TM Series	75
SL-350-TM Series	76
SL-352-TM Series	77
SL-720 Series	78
SL-730 Series	79

### Scale Accessories

Indicators	82
Printers	93
Junction Boxes	96
Feet	98
Remote Display	101
Pit Frames	102
Ramps	106
Indicator Floor Stands	107
Bumper Guards	108
Load Cells	109



# FLOOR SCALES

All of our floor scales are available with a wide variety of optional extras, including printers, scoreboard, data collection software, pit-frames, ramps, indicators, wireless controllers, and explosion proofing.

SL-700 Regular Floor Scales

SL-800 NTEP Certified Floor Scales

SL-800-SS NTEP Certified Stainless Steel Floor Scales

SL-800-SS-LT NTEP Certified Stainless Steel Floor Scales

SL-900-USA Made Floor Scales, NTEP Certified

SL-917 Drum Scale

SL-917-R Low Profile Drum Scales

SL-Wheelchair-1k

SL-960-Pancake, Low Profile Floor Scale





# SL-700-NN HEAVY DUTY FLOOR SCALES

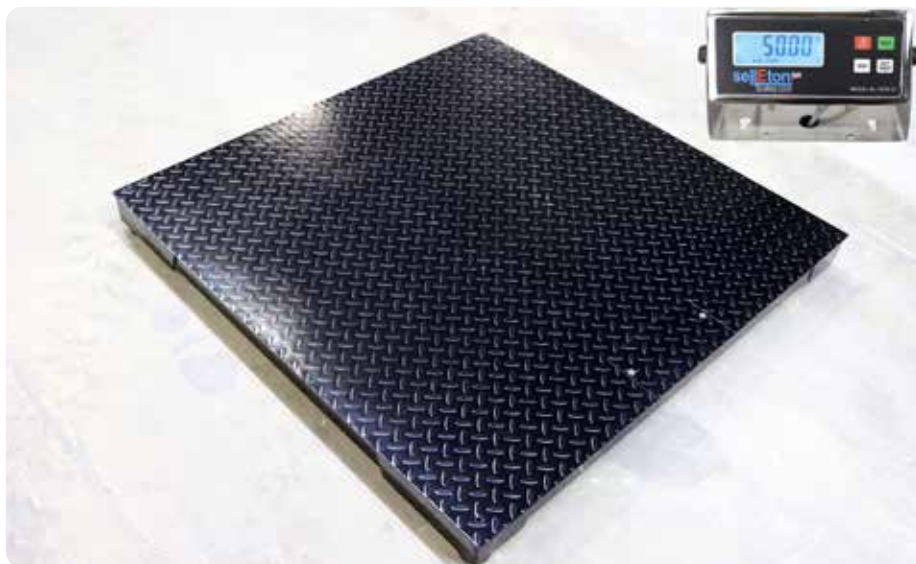

## FEATURES

- Painted rugged diamond deck tread plate construction
- Anti-corrosion, baked on powder paint
- Channel construction for superior strength
- Painted mild steel junction box
- Four alloy steel load cells
- Load cell capacity is 2X the scale capacity for a 200% overload protection
- Four adjustable alloy steel ball capture support feet
- 15' PVC shelved cable, (upgrades are available to Stainless steel braided cables)
- Factory pre-calibrated for quick setup
- Indicator: SL-7515-C

## OPTIONAL ACCESSORIES

- Thermal printers
- Scoreboard (Large Display)
- Pit-frame or portability frames
- Data Collection Software
- Access Ramps
- Indicator stands
- Explosion proof upgrade
- Water-resistant upgrades
- Bumper Guards (Impact protection)
- Output systems (4-20ma or 0-5V Relay)
- Wireless (Cordless connection)

MODELS	CAPACITY in lb	ACCURACY	LOAD CELLS USED	SCALE BASE MATERIAL	NTEP	INDICATOR
SL-700-2X2-1K	1,000	.2 lb	4 (500) lb Capacity load cells	Carbon Steel	No	SL-7515-C
SL-700-2X2-2.5K	2,500	.5 lb	4 (1000 lb) Capacity load cells	Carbon Steel	No	SL-7515-C
SL-700-2X2-5K	5,000	1 lb	4 (2500 lb) Capacity load cells	Carbon Steel	No	SL-7515-C
SL-700-2X3-1K	1,000	.2 lb	4 (500) lb Capacity load cells	Carbon Steel	No	SL-7515-C
SL-700-2X3-2.5K	2,500	.5 lb	4 (1000 lb) Capacity load cells	Carbon Steel	No	SL-7515-C
SL-700-2X3-5K	5,000	1 lb	4 (2500 lb) Capacity load cells	Carbon Steel	No	SL-7515-C



## SL-700-NN HEAVY DUTY FLOOR SCALES

MODELS	CAPACITY in lb	ACCURACY	LOAD CELLS USED	SCALE BASE MATERIAL	NTEP	INDICATOR
SL-700-3X3-1K	1,000	.2 lb	4 (500) lb Capacity load cells	Carbon Steel	No	SL-7515-C
SL-700-3X3-2.5K	2,500	.5 lb	4 (1000 lb) Capacity load cells	Carbon Steel	No	SL-7515-C
SL-700-3X3-5K	5,000	1 lb	4 (2500 lb) Capacity load cells	Carbon Steel	No	SL-7515-C
SL-700-4X4-1K	1,000	.2 lb	4 (500) lb Capacity load cells	Carbon Steel	No	SL-7515-C
SL-700-4X4-2.5K	2,500	.5 lb	4 (1000 lb) Capacity load cells	Carbon Steel	No	SL-7515-C
SL-700-4X4-5K	5,000	1 lb	4 (2500 lb) Capacity load cells	Carbon Steel	No	SL-7515-C
SL-700-4X4-10K	10,000	2 lb	4 (5000 lb) Capacity load cells	Carbon Steel	No	SL-7515-C
SL-700-4X4-20K	20,000	5 lb	4 (10,000 lb) Capacity load cells	Carbon Steel	No	SL-7515-C
SL-700-4X5-1K	1,000	.2 lb	4 (500) lb Capacity load cells	Carbon Steel	No	SL-7515-C
SL-700-4X5-2.5K	2,500	.5 lb	4 (1000 lb) Capacity load cells	Carbon Steel	No	SL-7515-C
SL-700-4X5-5K	5,000	1 lb	4 (2500 lb) Capacity load cells	Carbon Steel	No	SL-7515-C
SL-700-4X5-10K	10,000	2 lb	4 (5000 lb) Capacity load cells	Carbon Steel	No	SL-7515-C
SL-700-4X6-1K	1,000	.2 lb	4 (500) lb Capacity load cells	Carbon Steel	No	SL-7515-C
SL-700-4X6-2.5K	2,500	.5 lb	4 (1000 lb) Capacity load cells	Carbon Steel	No	SL-7515-C
SL-700-4X6-5K	5,000	1 lb	4 (2500 lb) Capacity load cells	Carbon Steel	No	SL-7515-C
SL-700-4X6-10K	10,000	2 lb	4 (5000 lb) Capacity load cells	Carbon Steel	No	SL-7515-C
SL-700-4X8-1K	1,000	.2 lb	4 (500) lb Capacity load cells	Carbon Steel	No	SL-7515-C
SL-700-4X8-2.5K	2,500	.5 lb	4 (1000 lb) Capacity load cells	Carbon Steel	No	SL-7515-C
SL-700-4X8-5K	5,000	1 lb	4 (2500 lb) Capacity load cells	Carbon Steel	No	SL-7515-C
SL-700-4X8-10K	10,000	2 lb	4 (5000 lb) Capacity load cells	Carbon Steel	No	SL-7515-C
SL-700-4X8-20K	20,000	5 lb	4 (10,000 lb) Capacity load cells	Carbon Steel	No	SL-7515-C
SL-700-5X5-1K	1,000	.2 lb	4 (500) lb Capacity load cells	Carbon Steel	No	SL-7515-C
SL-700-5X5-2.5K	2,500	.5 lb	4 (1000 lb) Capacity load cells	Carbon Steel	No	SL-7515-C
SL-700-5X5-5K	5,000	1 lb	4 (2500 lb) Capacity load cells	Carbon Steel	No	SL-7515-C
SL-700-5X5-10K	10,000	2 lb	4 (5000 lb) Capacity load cells	Carbon Steel	No	SL-7515-C
SL-700-5X5-20K	20,000	5 lb	4 (10,000 lb) Capacity load cells	Carbon Steel	No	SL-7515-C
SL-700-5X7-1K	1,000	.2 lb	4 (500) lb Capacity load cells	Carbon Steel	No	SL-7515-C
SL-700-5X7-2.5K	2,500	.5 lb	4 (1000 lb) Capacity load cells	Carbon Steel	No	SL-7515-C
SL-700-5X7-5K	5,000	1 lb	4 (2500 lb) Capacity load cells	Carbon Steel	No	SL-7515-C
SL-700-5X7-10K	10,000	2 lb	4 (5000 lb) Capacity load cells	Carbon Steel	No	SL-7515-C



## SL-700-NN HEAVY DUTY FLOOR SCALES

MODELS	CAPACITY in lb	ACCURACY	LOAD CELLS USED	SCALE BASE MATERIAL	NTEP	INDICATOR
SL-700-5X7-20K	20,000	5 lb	4 (10,000 lb) Capacity load cells	Carbon Steel	No	SL-7515-C
SL-700-5X8-1K	1,000	.2 lb	4 (500) lb Capacity load cells	Carbon Steel	No	SL-7515-C
SL-700-5X8-2.5K	2,500	.5 lb	4 (1000 lb) Capacity load cells	Carbon Steel	No	SL-7515-C
SL-700-5X8-5K	5,000	1 lb	4 (2500 lb) Capacity load cells	Carbon Steel	No	SL-7515-C
SL-700-5X8-10K	10,000	2 lb	4 (5000 lb) Capacity load cells	Carbon Steel	No	SL-7515-C
SL-700-5X8-20K	20,000	5 lb	4 (10,000 lb) Capacity load cells	Carbon Steel	No	SL-7515-C
SL-700-6X6-1K	1000	.2 lb	4 (500) lb Capacity load cells	Carbon Steel	No	SL-7515-C
SL-700-6X6-2.5K	2500	.5 lb	4 (1000 lb) Capacity load cells	Carbon Steel	No	SL-7515-C
SL-700-6X6-5K	5000	1 lb	4 (2500 lb) Capacity load cells	Carbon Steel	No	SL-7515-C
SL-700-6X6-10K	10,000	2 lb	4 (5000 lb) Capacity load cells	Carbon Steel	No	SL-7515-C
SL-700-6X6-20K	20,000	5 lb	4 (10,000 lb) Capacity load cells	Carbon Steel	No	SL-7515-C
SL-700-7X7-1K	1,000	.2 lb	4 (500) lb Capacity load cells	Carbon Steel	No	SL-7515-C
SL-700-7X7-2.5K	2,500	.5 lb	4 (1000 lb) Capacity load cells	Carbon Steel	No	SL-7515-C
SL-700-7X7-5K	5,000	1 lb	4 (2500 lb) Capacity load cells	Carbon Steel	No	SL-7515-C
SL-700-7X7-10K	10,000	2 lb	4 (5000 lb) Capacity load cells	Carbon Steel	No	SL-7515-C
SL-700-7X7-20K	20,000	5 lb	4 (10,000 lb) Capacity load cells	Carbon Steel	No	SL-7515-C



# SL-800 NTEP HEAVY DUTY FLOOR SCALES

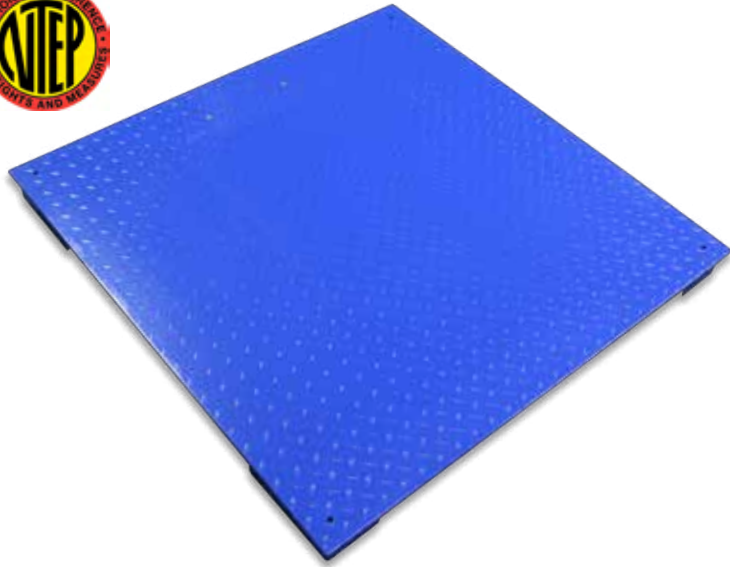

## FEATURES

- Painted rugged diamond deck tread plate construction
- Anti-corrosion, baked on powder paint
- Channel construction for superior strength
- Painted mild steel junction box
- Four NTEP certified alloy steel load cells
- Load cell capacity is 2X the scale capacity for a 200% overload protection
- Four adjustable alloy steel ball capture support feet
- 15' heavy duty stainless steel shielded cable
- Factory pre-calibrated for quick setup
- Indicator: SL-7510-E-01

## OPTIONAL ACCESSORIES

- Thermal printers
- Scoreboard (Large Display)
- Pit-frame or portability frames
- Data Collection Software
- Access Ramps
- Indicator stands
- Explosion proof upgrade
- Water-resistant upgrades
- Bumper Guards (Impact protection)
- Output systems (4-20ma or 0-5V Relay)
- Wireless (Cordless connection)

MODELS	CAPACITY in lb	ACCURACY	LOAD CELLS USED	SCALE BASE MATERIAL	NTEP	INDICATOR
SL-800-2X2-1K	1,000	.2 lb	4 (500 lb) Capacity load cells (NTEP Certified)	Carbon Steel	Yes	SL-7510-LED or LCD
SL-800-2X2-2.5K	2,500	.5 lb	4 (1000 lb) Capacity load cells (NTEP Certified)	Carbon Steel	Yes	SL-7510-LED or LCD
SL-800-2X2-5K	5,000	1 lb	4 (2500 lb) Capacity load cells (NTEP Certified)	Carbon Steel	Yes	SL-7510-LED or LCD
SL-800-2X3-1K	1,000	.2 lb	4 (500 lb) Capacity load cells (NTEP Certified)	Carbon Steel	Yes	SL-7510-LED or LCD
SL-800-2X3-2.5K	2,500	.5 lb	4 (1000 lb) Capacity load cells (NTEP Certified)	Carbon Steel	Yes	SL-7510-LED or LCD
SL-800-2X3-5K	5,000	1 lb	4 (2500 lb) Capacity load cells (NTEP Certified)	Carbon Steel	Yes	SL-7510-LED or LCD



# SL-800

## NTEP HEAVY DUTY FLOOR SCALES

MODELS	CAPACITY in lb	ACCURACY	LOAD CELLS USED	SCALE BASE MATERIAL	NTEP	INDICATOR
SL-800-3X3-1K	1,000	.2 lb	4 (500 lb) Capacity load cells (NTEP Certified)	Carbon Steel	Yes	SL-7510-LED or LCD
SL-800-3X3-2.5K	2,500	.5 lb	4 (1000 lb) Capacity load cells (NTEP Certified)	Carbon Steel	Yes	SL-7510-LED or LCD
SL-800-3X3-5K	5,000	1 lb	4 (2500 lb) Capacity load cells (NTEP Certified)	Carbon Steel	Yes	SL-7510-LED or LCD
SL-800-4X4-1K	1,000	.2 lb	4 (500 lb) Capacity load cells (NTEP Certified)	Carbon Steel	Yes	SL-7510-LED or LCD
SL-800-4X4-2.5K	2,500	.5 lb	4 (1000 lb) Capacity load cells (NTEP Certified)	Carbon Steel	Yes	SL-7510-LED or LCD
SL-800-4X4-5K	5,000	1 lb	4 (2500 lb) Capacity load cells (NTEP Certified)	Carbon Steel	Yes	SL-7510-LED or LCD
SL-800-4X4-10K	10,000	2 lb	4 (5000 lb) Capacity load cells (NTEP Certified)	Carbon Steel	Yes	SL-7510-LED or LCD
SL-800-4X4-20K	20,000	5 lb	4 (10,000 lb) Capacity load cells (NTEP Certified)	Carbon Steel	Yes	SL-7510-LED or LCD
SL-800-4X5-1K	1,000	.2 lb	4 (500 lb) Capacity load cells (NTEP Certified)	Carbon Steel	Yes	SL-7510-LED or LCD
SL-800-4X5-2.5K	2,500	.5 lb	4 (1000 lb) Capacity load cells (NTEP Certified)	Carbon Steel	Yes	SL-7510-LED or LCD
SL-800-4X5-5K	5,000	1 lb	4 (2500 lb) Capacity load cells (NTEP Certified)	Carbon Steel	Yes	SL-7510-LED or LCD
SL-800-4X5-10K	10,000	2 lb	4 (5000 lb) Capacity load cells (NTEP Certified)	Carbon Steel	Yes	SL-7510-LED or LCD
SL-800-4X6-1K	1,000	.2 lb	4 (500 lb) Capacity load cells (NTEP Certified)	Carbon Steel	Yes	SL-7510-LED or LCD
SL-800-4X6-2.5K	2,500	.5 lb	4 (1000 lb) Capacity load cells (NTEP Certified)	Carbon Steel	Yes	SL-7510-LED or LCD
SL-800-4X6-5K	5,000	1 lb	4 (2500 lb) Capacity load cells (NTEP Certified)	Carbon Steel	Yes	SL-7510-LED or LCD
SL-800-4X6-10K	10,000	2 lb	4 (5000 lb) Capacity load cells (NTEP Certified)	Carbon Steel	Yes	SL-7510-LED or LCD
SL-800-4X8-1K	1,000	.2 lb	4 (500 lb) Capacity load cells (NTEP Certified)	Carbon Steel	Yes	SL-7510-LED or LCD
SL-800-4X8-2.5K	2,500	.5 lb	4 (1000 lb) Capacity load cells (NTEP Certified)	Carbon Steel	Yes	SL-7510-LED or LCD
SL-800-4X8-5K	5,000	1 lb	4 (2500 lb) Capacity load cells (NTEP Certified)	Carbon Steel	Yes	SL-7510-LED or LCD
SL-800-4X8-10K	10,000	2 lb	4 (5000 lb) Capacity load cells (NTEP Certified)	Carbon Steel	Yes	SL-7510-LED or LCD
SL-800-4X8-20K	20,000	5 lb	4 (10,000 lb) Capacity load cells (NTEP Certified)	Carbon Steel	Yes	SL-7510-LED or LCD
SL-800-5X5-1K	1,000	.2 lb	4 (500 lb) Capacity load cells (NTEP Certified)	Carbon Steel	Yes	SL-7510-LED or LCD
SL-800-5X5-2.5K	2,500	.5 lb	4 (1000 lb) Capacity load cells (NTEP Certified)	Carbon Steel	Yes	SL-7510-LED or LCD
SL-800-5X5-5K	5,000	1 lb	4 (2500 lb) Capacity load cells (NTEP Certified)	Carbon Steel	Yes	SL-7510-LED or LCD
SL-800-5X5-10K	10,000	2 lb	4 (5000 lb) Capacity load cells (NTEP Certified)	Carbon Steel	Yes	SL-7510-LED or LCD
SL-800-5X5-20K	20,000	5 lb	4 (10,000 lb) Capacity load cells (NTEP Certified)	Carbon Steel	Yes	SL-7510-LED or LCD
SL-800-5X7-1K	1,000	.2 lb	4 (500 lb) Capacity load cells (NTEP Certified)	Carbon Steel	Yes	SL-7510-LED or LCD
SL-800-5X7-2.5K	2,500	.5 lb	4 (1000 lb) Capacity load cells (NTEP Certified)	Carbon Steel	Yes	SL-7510-LED or LCD
SL-800-5X7-5K	5,000	1 lb	4 (2500 lb) Capacity load cells (NTEP Certified)	Carbon Steel	Yes	SL-7510-LED or LCD
SL-800-5X7-10K	10,000	2 lb	4 (5000 lb) Capacity load cells (NTEP Certified)	Carbon Steel	Yes	SL-7510-LED or LCD



**SL-800**

**NTEP HEAVY DUTY FLOOR SCALES**

MODELS	CAPACITY in lb	ACCURACY	LOAD CELLS USED	SCALE BASE MATERIAL	NTEP	INDICATOR
SL-800-5X7-20K	20,000	5 lb	4 (10,000 lb) Capacity load cells (NTEP Certified)	Carbon Steel	Yes	SL-7510-LED or LCD
SL-800-5X8-1K	1,000	.2 lb	4 (500 lb) Capacity load cells (NTEP Certified)	Carbon Steel	Yes	SL-7510-LED or LCD
SL-800-5X8-2.5K	2,500	.5 lb	4 (1000 lb) Capacity load cells (NTEP Certified)	Carbon Steel	Yes	SL-7510-LED or LCD
SL-800-5X8-5K	5,000	1 lb	4 (2500 lb) Capacity load cells (NTEP Certified)	Carbon Steel	Yes	SL-7510-LED or LCD
SL-800-5X8-10K	10,000	2 lb	4 (5000 lb) Capacity load cells (NTEP Certified)	Carbon Steel	Yes	SL-7510-LED or LCD
SL-800-5X8-20K	20,000	5 lb	4 (10,000 lb) Capacity load cells (NTEP Certified)	Carbon Steel	Yes	SL-7510-LED or LCD
SL-800-6X6-1K	1000	.2 lb	4 (500 lb) Capacity load cells (NTEP Certified)	Carbon Steel	Yes	SL-7510-LED or LCD
SL-800-6X6-2.5K	2500	.5 lb	4 (1000 lb) Capacity load cells (NTEP Certified)	Carbon Steel	Yes	SL-7510-LED or LCD
SL-800-6X6-5K	5000	1 lb	4 (2500 lb) Capacity load cells (NTEP Certified)	Carbon Steel	Yes	SL-7510-LED or LCD
SL-800-6X6-10K	10,000	2 lb	4 (5000 lb) Capacity load cells (NTEP Certified)	Carbon Steel	Yes	SL-7510-LED or LCD
SL-800-6X6-20K	20,000	5 lb	4 (10,000 lb) Capacity load cells (NTEP Certified)	Carbon Steel	Yes	SL-7510-LED or LCD
SL-800-7X7-1K	1,000	.2 lb	4 (500 lb) Capacity load cells (NTEP Certified)	Carbon Steel	Yes	SL-7510-LED or LCD
SL-800-7X7-2.5K	2,500	.5 lb	4 (1000 lb) Capacity load cells (NTEP Certified)	Carbon Steel	Yes	SL-7510-LED or LCD
SL-800-7X7-5K	5,000	1 lb	4 (2500 lb) Capacity load cells (NTEP Certified)	Carbon Steel	Yes	SL-7510-LED or LCD
SL-800-7X7-10K	10,000	2 lb	4 (5000 lb) Capacity load cells (NTEP Certified)	Carbon Steel	Yes	SL-7510-LED or LCD
SL-800-7X7-20K	20,000	5 lb	4 (10,000 lb) Capacity load cells (NTEP Certified)	Carbon Steel	Yes	SL-7510-LED or LCD

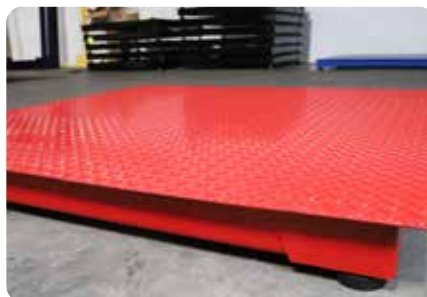
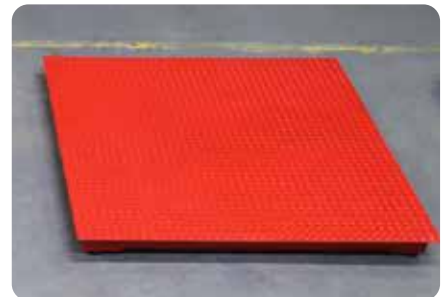
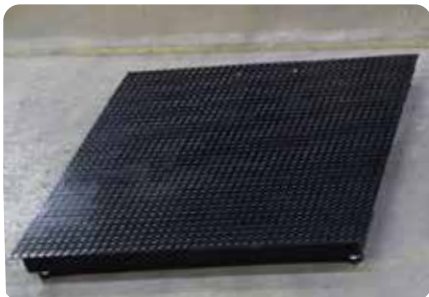



# SL-800-SS

## NTEP STAINLESS STEEL FIX TOP FLOOR SCALES



### FEATURES

- Stainless Steel fixed top smooth deck
- Anti-corrosion, Full Stainless steel structure
- Channel construction for superior strength
- Stainless steel junction box
- Four NTEP certified laser welded and sealed IP68 stainless steel load cells
- Load cell capacity is 2X the scale capacity for a 200% overload protection
- Four adjustable stainless steel ball capture support feet
- 15' heavy duty stainless steel shielded cable
- Factory pre-calibrated for quick setup

### OPTIONAL ACCESSORIES

- Thermal printers
- Scoreboard (Large Display)
- Pit-frame or portability frames
- Data Collection Software
- Access Ramps
- Indicator stands
- Explosion proof upgrade
- Water-resistant upgrades
- Bumper Guards (Impact protection)
- Output systems (4-20ma or 0-5V Relay)
- Wireless (Cordless connection)

### OPTIONAL INDICATOR

**Stainless Steel:**

- SL-7510-SS-E-12
- SL-7510-SS-C-12

**Fully Washdown indicators :**

- SL-7510-SL-E-13 (LED Power Supply Only) , SL-7510-SL-E-23 (LED Power Supply & Battery)
- SL-7510-SL-C-13 (LCD Power Supply Only), SL-7510-SL-C-23 (LCD Power Supply & Battery)

### SMOOTH SURFACE MODEL

MODELS	CAPACITY in lb	ACCURACY	LOAD CELLS USED	SCALE BASE MATERIAL	NTEP	INDICATOR
SL-800-SS-2X2-1K	1,000	.2 lb	4 (500 lb) Capacity Stainless steel load cells	304 Stainless steel	Yes	SL-7510-LED or LCD
SL-800-SS-2X2-2.5K	2,500	.5 lb	4 (1000 lb) Capacity Stainless steel load cells	304 Stainless steel	Yes	SL-7510-LED or LCD
SL-800-SS-2X2-5K	5,000	1 lb	4 (2500 lb) Capacity Stainless steel load cells	304 Stainless steel	Yes	SL-7510-LED or LCD
SL-800-SS-2X3-1K	1,000	.2 lb	4 (500 lb) Capacity Stainless steel load cells	304 Stainless steel	Yes	SL-7510-LED or LCD
SL-800-SS-2X3-2.5K	2,500	.5 lb	4 (1000 lb) Capacity Stainless steel load cells	304 Stainless steel	Yes	SL-7510-LED or LCD
SL-800-SS-2X3-5K	5,000	1 lb	4 (2500 lb) Capacity Stainless steel load cells	304 Stainless steel	Yes	SL-7510-LED or LCD





## SL-800-SS

### NTEP STAINLESS STEEL FIX TOP FLOOR SCALES

MODELS	CAPACITY in lb	ACCURACY	LOAD CELLS USED	SCALE BASE MATERIAL	NTEP	INDICATOR
SL-800-SS-3X3-1K	1,000	.2 lb	4 (500 lb) Capacity Stainless steel load cells	304 Stainless steel	Yes	SL-7510-LED or LCD
SL-800-SS-3X3-2.5K	2,500	.5 lb	4 (1000 lb) Capacity Stainless steel load cells	304 Stainless steel	Yes	SL-7510-LED or LCD
SL-800-SS-3X3-5K	5,000	1 lb	4 (2500 lb) Capacity Stainless steel load cells	304 Stainless steel	Yes	SL-7510-LED or LCD
SL-800-SS-4X4-1K	1,000	.2 lb	4 (500 lb) Capacity Stainless steel load cells	304 Stainless steel	Yes	SL-7510-LED or LCD
SL-800-SS-4X4-2.5K	2,500	.5 lb	4 (1000 lb) Capacity Stainless steel load cells	304 Stainless steel	Yes	SL-7510-LED or LCD
SL-800-SS-4X4-5K	5,000	1 lb	4 (2500 lb) Capacity Stainless steel load cells	304 Stainless steel	Yes	SL-7510-LED or LCD
SL-800-SS-4X4-10K	10,000	2 lb	4 (5000 lb) Capacity Stainless steel load cells	304 Stainless steel	Yes	SL-7510-LED or LCD
SL-800-SS-4X5-1K	1,000	.2 lb	4 (500 lb) Capacity Stainless steel load cells	304 Stainless steel	Yes	SL-7510-LED or LCD
SL-800-SS-4X5-2.5K	2,500	.5 lb	4 (1000 lb) Capacity Stainless steel load cells	304 Stainless steel	Yes	SL-7510-LED or LCD
SL-800-SS-4X5-5K	5,000	1 lb	4 (2500 lb) Capacity Stainless steel load cells	304 Stainless steel	Yes	SL-7510-LED or LCD
SL-800-SS-4X5-10K	10,000	2 lb	4 (5000 lb) Capacity Stainless steel load cells	304 Stainless steel	Yes	SL-7510-LED or LCD
SL-800-SS-4X6-1K	1,000	.2 lb	4 (500 lb) Capacity Stainless steel load cells	304 Stainless steel	Yes	SL-7510-LED or LCD
SL-800-SS-4X6-2.5K	2,500	.5 lb	4 (1000 lb) Capacity Stainless steel load cells	304 Stainless steel	Yes	SL-7510-LED or LCD
SL-800-SS-4X6-5K	5,000	1 lb	4 (2500 lb) Capacity Stainless steel load cells	304 Stainless steel	Yes	SL-7510-LED or LCD
SL-800-SS-4X6-10K	10,000	2 lb	4 (5000 lb) Capacity Stainless steel load cells	304 Stainless steel	Yes	SL-7510-LED or LCD
SL-800-SS-4X8-1K	1,000	.2 lb	4 (500 lb) Capacity Stainless steel load cells	304 Stainless steel	Yes	SL-7510-LED or LCD
SL-800-SS-4X8-2.5K	2,500	.5 lb	4 (1000 lb) Capacity Stainless steel load cells	304 Stainless steel	Yes	SL-7510-LED or LCD
SL-800-SS-4X8-5K	5,000	1 lb	4 (2500 lb) Capacity Stainless steel load cells	304 Stainless steel	Yes	SL-7510-LED or LCD
SL-800-SS-4X8-10K	10,000	2 lb	4 (5000 lb) Capacity Stainless steel load cells	304 Stainless steel	Yes	SL-7510-LED or LCD
SL-800-SS-5X5-1K	1,000	.2 lb	4 (500 lb) Capacity Stainless steel load cells	304 Stainless steel	Yes	SL-7510-LED or LCD
SL-800-SS-5X5-2.5K	2,500	.5 lb	4 (1000 lb) Capacity Stainless steel load cells	304 Stainless steel	Yes	SL-7510-LED or LCD
SL-800-SS-5X5-5K	5,000	1 lb	4 (2500 lb) Capacity Stainless steel load cells	304 Stainless steel	Yes	SL-7510-LED or LCD
SL-800-SS-5X5-10K	10,000	2 lb	4 (5000 lb) Capacity Stainless steel load cells	304 Stainless steel	Yes	SL-7510-LED or LCD
SL-800-SS-5X7-1K	1,000	.2 lb	4 (500 lb) Capacity Stainless steel load cells	304 Stainless steel	Yes	SL-7510-LED or LCD
SL-800-SS-5X7-2.5K	2,500	.5 lb	4 (1000 lb) Capacity Stainless steel load cells	304 Stainless steel	Yes	SL-7510-LED or LCD
SL-800-SS-5X7-5K	5,000	1 lb	4 (2500 lb) Capacity Stainless steel load cells	304 Stainless steel	Yes	SL-7510-LED or LCD
SL-800-SS-5X7-10K	10,000	2 lb	4 (5000 lb) Capacity Stainless steel load cells	304 Stainless steel	Yes	SL-7510-LED or LCD
SL-800-SS-5X8-1K	1,000	.2 lb	4 (500 lb) Capacity Stainless steel load cells	304 Stainless steel	Yes	SL-7510-LED or LCD
SL-800-SS-5X8-2.5K	2,500	.5 lb	4 (1000 lb) Capacity Stainless steel load cells	304 Stainless steel	Yes	SL-7510-LED or LCD
SL-800-SS-5X8-5K	5,000	1 lb	4 (2500 lb) Capacity Stainless steel load cells	304 Stainless steel	Yes	SL-7510-LED or LCD



## SL-800-SS NTEP STAINLESS STEEL FIX TOP FLOOR SCALES

MODELS	CAPACITY in lb	ACCURACY	LOAD CELLS USED	SCALE BASE MATERIAL	NTEP	INDICATOR
SL-800-SS-5X8-10K	10,000	2 lb	4 (5000 lb) Capacity Stainless steel load cells	304 Stainless steel	Yes	SL-7510-LED or LCD
SL-800-SS-6X6-1K	1,000	.2 lb	4 (500 lb) Capacity Stainless steel load cells	304 Stainless steel	Yes	SL-7510-LED or LCD
SL-800-SS-6X6-2.5K	2,500	.5 lb	4 (1000 lb) Capacity Stainless steel load cells	304 Stainless steel	Yes	SL-7510-LED or LCD
SL-800-SS-6X6-5K	5,000	1 lb	4 (2500 lb) Capacity Stainless steel load cells	304 Stainless steel	Yes	SL-7510-LED or LCD
SL-800-SS-6X6-10K	10,000	5 lb	4 (5000 lb) Capacity Stainless steel load cells	304 Stainless steel	Yes	SL-7510-LED or LCD
SL-800-SS-7X7-1K	1,000	.2 lb	4 (500 lb) Capacity Stainless steel load cells	304 Stainless steel	Yes	SL-7510-LED or LCD
SL-800-SS-7X7-2.5K	2,500	.5 lb	4 (1000 lb) Capacity Stainless steel load cells	304 Stainless steel	Yes	SL-7510-LED or LCD
SL-800-SS-7X7-5K	5,000	1 lb	4 (2500 lb) Capacity Stainless steel load cells	304 Stainless steel	Yes	SL-7510-LED or LCD
SL-800-SS-7X7-10K	10,000	2 lb	4 (5000 lb) Capacity Stainless steel load cells	304 Stainless steel	Yes	SL-7510-LED or LCD

### DIAMOND PLATE SURFACE MODEL

MODELS	CAPACITY in lb	ACCURACY	LOAD CELLS USED	SCALE BASE MATERIAL	NTEP	INDICATOR
SL-800-SS-DP-2X2-1K	1,000	.2 lb	4 (500 lb) Capacity Stainless steel load cells	304 Stainless steel	Yes	SL-7510-LED or LCD
SL-800-SS-DP-2X2-2.5K	2,500	.5 lb	4 (1000 lb) Capacity Stainless steel load cells	304 Stainless steel	Yes	SL-7510-LED or LCD
SL-800-SS-DP-2X2-5K	5,000	1 lb	4 (2500 lb) Capacity Stainless steel load cells	304 Stainless steel	Yes	SL-7510-LED or LCD
SL-800-SS-DP-2X3-1K	1,000	.2 lb	4 (500 lb) Capacity Stainless steel load cells	304 Stainless steel	Yes	SL-7510-LED or LCD
SL-800-SS-DP-2X3-2.5K	2,500	.5 lb	4 (1000 lb) Capacity Stainless steel load cells	304 Stainless steel	Yes	SL-7510-LED or LCD
SL-800-SS-DP-2X3-5K	5,000	1 lb	4 (2500 lb) Capacity Stainless steel load cells	304 Stainless steel	Yes	SL-7510-LED or LCD
SL-800-SS-DP-3X3-1K	1,000	.2 lb	4 (500 lb) Capacity Stainless steel load cells	304 Stainless steel	Yes	SL-7510-LED or LCD
SL-800-SS-DP-3X3-2.5K	2,500	.5 lb	4 (1000 lb) Capacity Stainless steel load cells	304 Stainless steel	Yes	SL-7510-LED or LCD
SL-800-SS-DP-3X3-5K	5,000	1 lb	4 (2500 lb) Capacity Stainless steel load cells	304 Stainless steel	Yes	SL-7510-LED or LCD
SL-800-SS-DP-4X4-1K	1,000	.2 lb	4 (500 lb) Capacity Stainless steel load cells	304 Stainless steel	Yes	SL-7510-LED or LCD
SL-800-SS-DP-4X4-2.5K	2,500	.5 lb	4 (1000 lb) Capacity Stainless steel load cells	304 Stainless steel	Yes	SL-7510-LED or LCD
SL-800-SS-DP-4X4-5K	5,000	1 lb	4 (2500 lb) Capacity Stainless steel load cells	304 Stainless steel	Yes	SL-7510-LED or LCD
SL-800-SS-DP-4X4-10K	10,000	2 lb	4 (5000 lb) Capacity Stainless steel load cells	304 Stainless steel	Yes	SL-7510-LED or LCD
SL-800-SS-DP-4X5-1K	1,000	.2 lb	4 (500 lb) Capacity Stainless steel load cells	304 Stainless steel	Yes	SL-7510-LED or LCD
SL-800-SS-DP-4X5-2.5K	2,500	.5 lb	4 (1000 lb) Capacity Stainless steel load cells	304 Stainless steel	Yes	SL-7510-LED or LCD
SL-800-SS-DP-4X5-5K	5,000	1 lb	4 (2500 lb) Capacity Stainless steel load cells	304 Stainless steel	Yes	SL-7510-LED or LCD

**SL-800-SS**
**NTEP STAINLESS STEEL FIX TOP FLOOR SCALES**

MODELS	CAPACITY in lb	ACCURACY	LOAD CELLS USED	SCALE BASE MATERIAL	NTEP	INDICATOR
SL-800-SS-DP-4X5-10K	10,000	2 lb	4 (5000 lb) Capacity Stainless steel load cells	304 Stainless steel	Yes	SL-7510-LED or LCD
SL-800-SS-DP-4X6-1K	1,000	.2 lb	4 (500 lb) Capacity Stainless steel load cells	304 Stainless steel	Yes	SL-7510-LED or LCD
SL-800-SS-DP-4X6-2.5K	2,500	.5 lb	4 (1000 lb) Capacity Stainless steel load cells	304 Stainless steel	Yes	SL-7510-LED or LCD
SL-800-SS-DP-4X6-5K	5,000	1 lb	4 (2500 lb) Capacity Stainless steel load cells	304 Stainless steel	Yes	SL-7510-LED or LCD
SL-800-SS-DP-4X6-10K	10,000	2 lb	4 (5000 lb) Capacity Stainless steel load cells	304 Stainless steel	Yes	SL-7510-LED or LCD
SL-800-SS-DP-4X8-1K	1,000	.2 lb	4 (500 lb) Capacity Stainless steel load cells	304 Stainless steel	Yes	SL-7510-LED or LCD
SL-800-SS-DP-4X8-2.5K	2,500	.5 lb	4 (1000 lb) Capacity Stainless steel load cells	304 Stainless steel	Yes	SL-7510-LED or LCD
SL-800-SS-DP-4X8-5K	5,000	1 lb	4 (2500 lb) Capacity Stainless steel load cells	304 Stainless steel	Yes	SL-7510-LED or LCD
SL-800-SS-DP-4X8-10K	10,000	2 lb	4 (5000 lb) Capacity Stainless steel load cells	304 Stainless steel	Yes	SL-7510-LED or LCD
SL-800-SS-DP-5X5-1K	1,000	.2 lb	4 (500 lb) Capacity Stainless steel load cells	304 Stainless steel	Yes	SL-7510-LED or LCD
SL-800-SS-DP-5X5-2.5K	2,500	.5 lb	4 (1000 lb) Capacity Stainless steel load cells	304 Stainless steel	Yes	SL-7510-LED or LCD
SL-800-SS-DP-5X5-5K	5,000	1 lb	4 (2500 lb) Capacity Stainless steel load cells	304 Stainless steel	Yes	SL-7510-LED or LCD
SL-800-SS-DP-5X5-10K	10,000	2 lb	4 (5000 lb) Capacity Stainless steel load cells	304 Stainless steel	Yes	SL-7510-LED or LCD
SL-800-SS-DP-5X7-1K	1,000	.2 lb	4 (500 lb) Capacity Stainless steel load cells	304 Stainless steel	Yes	SL-7510-LED or LCD
SL-800-SS-DP-5X7-2.5K	2,500	.5 lb	4 (1000 lb) Capacity Stainless steel load cells	304 Stainless steel	Yes	SL-7510-LED or LCD
SL-800-SS-DP-5X7-5K	5,000	1 lb	4 (2500 lb) Capacity Stainless steel load cells	304 Stainless steel	Yes	SL-7510-LED or LCD
SL-800-SS-DP-5X7-10K	10,000	2 lb	4 (5000 lb) Capacity Stainless steel load cells	304 Stainless steel	Yes	SL-7510-LED or LCD
SL-800-SS-DP-5X8-1K	1,000	.2 lb	4 (500 lb) Capacity Stainless steel load cells	304 Stainless steel	Yes	SL-7510-LED or LCD
SL-800-SS-DP-5X8-2.5K	2,500	.5 lb	4 (1000 lb) Capacity Stainless steel load cells	304 Stainless steel	Yes	SL-7510-LED or LCD
SL-800-SS-DP-5X8-5K	5,000	1 lb	4 (2500 lb) Capacity Stainless steel load cells	304 Stainless steel	Yes	SL-7510-LED or LCD
SL-800-SS-DP-5X8-10K	10,000	2 lb	4 (5000 lb) Capacity Stainless steel load cells	304 Stainless steel	Yes	SL-7510-LED or LCD
SL-800-SS-DP-6X6-1K	1,000	.2 lb	4 (500 lb) Capacity Stainless steel load cells	304 Stainless steel	Yes	SL-7510-LED or LCD
SL-800-SS-DP-6X6-2.5K	2,500	.5 lb	4 (1000 lb) Capacity Stainless steel load cells	304 Stainless steel	Yes	SL-7510-LED or LCD
SL-800-SS-DP-6X6-5K	5,000	1 lb	4 (2500 lb) Capacity Stainless steel load cells	304 Stainless steel	Yes	SL-7510-LED or LCD
SL-800-SS-DP-6X6-10K	10,000	5 lb	4 (5000 lb) Capacity Stainless steel load cells	304 Stainless steel	Yes	SL-7510-LED or LCD
SL-800-SS-DP-7X7-1K	1,000	.2 lb	4 (500 lb) Capacity Stainless steel load cells	304 Stainless steel	Yes	SL-7510-LED or LCD
SL-800-SS-DP-7X7-2.5K	2,500	.5 lb	4 (1000 lb) Capacity Stainless steel load cells	304 Stainless steel	Yes	SL-7510-LED or LCD
SL-800-SS-DP-7X7-5K	5,000	1 lb	4 (2500 lb) Capacity Stainless steel load cells	304 Stainless steel	Yes	SL-7510-LED or LCD
SL-800-SS-DP-7X7-10K	10,000	2 lb	4 (5000 lb) Capacity Stainless steel load cells	304 Stainless steel	Yes	SL-7510-LED or LCD



# SL-800-SS-LT

## NTEP STAINLESS STEEL LIFT TOP FLOOR SCALES



### FEATURES

- Hydraulic manual top lifts for easy washdown
- 304 stainless steel construction with safety diamond tread plate deck
- Stainless steel single lift or double lift doors available.
- NEMA 4X watertight stainless steel junction box
- Side access to junction box to minimize water access
- Four NTEP certified laser welded and sealed IP68 stainless steel load cells
- Load cell capacity is 2X the scale capacity for a 200% overload protection
- Four adjustable stainless steel ball capture support feet
- 15' heavy duty stainless steel shielded cable
- Factory pre-calibrated for quick setup

### OPTIONAL ACCESSORIES

- Thermal printers
- Scoreboard (Large Display)
- Pit-frame or portability frames
- Data Collection Software
- Access Ramps
- Indicator stands
- Explosion proof upgrade
- Water-resistant upgrades
- Bumper Guards (Impact protection)
- Output systems (4-20ma or 0-5V Relay)
- Wireless (Cordless connection)

### SMOOTH SURFACE MODEL

MODELS	CAPACITY in lb	ACCURACY	LOAD CELLS USED	SCALE BASE MATERIAL	NTEP	INDICATOR
SL-800-SS-LT-3X3-1K	1,000	.2 lb	4 (500 lb) Capacity Stainless steel load cells	304 Stainless steel	Yes	SL-7510-LED or LCD
SL-800-SS-LT-3X3-2.5K	2,500	.5 lb	4 (1000 lb) Capacity Stainless steel load cells	304 Stainless steel	Yes	SL-7510-LED or LCD
SL-800-SS-LT-3X3-5K	5,000	1 lb	4 (2500 lb) Capacity Stainless steel load cells	304 Stainless steel	Yes	SL-7510-LED or LCD
SL-800-SS-LT-4X4-1K	1,000	.2 lb	4 (500 lb) Capacity Stainless steel load cells	304 Stainless steel	Yes	SL-7510-LED or LCD
SL-800-SS-LT-4X4-2.5K	2,500	.5 lb	4 (1000 lb) Capacity Stainless steel load cells	304 Stainless steel	Yes	SL-7510-LED or LCD
SL-800-SS-LT-4X4-5K	5,000	1 lb	4 (2500 lb) Capacity Stainless steel load cells	304 Stainless steel	Yes	SL-7510-LED or LCD

**SL-800-SS-LT**
**NTEP STAINLESS STEEL LIFT TOP FLOOR SCALES**

MODELS	CAPACITY in lb	ACCURACY	LOAD CELLS USED	SCALE BASE MATERIAL	NTEP	INDICATOR
SL-800-SS-LT-4X4-10K	10,000	2 lb	4 (5000 lb) Capacity Stainless steel load cells	304 Stainless steel	Yes	SL-7510-LED or LCD
SL-800-SS-LT-4X5-1K	1,000	.2 lb	4 (500 lb) Capacity Stainless steel load cells	304 Stainless steel	Yes	SL-7510-LED or LCD
SL-800-SS-LT-4X5-2.5K	2,500	.5 lb	4 (1000 lb) Capacity Stainless steel load cells	304 Stainless steel	Yes	SL-7510-LED or LCD
SL-800-SS-LT-4X5-5K	5,000	1 lb	4 (2500 lb) Capacity Stainless steel load cells	304 Stainless steel	Yes	SL-7510-LED or LCD
SL-800-SS-LT-4X5-10K	10,000	2 lb	4 (5000 lb) Capacity Stainless steel load cells	304 Stainless steel	Yes	SL-7510-LED or LCD
SL-800-SS-LT-4X6-1K	1,000	.2 lb	4 (500 lb) Capacity Stainless steel load cells	304 Stainless steel	Yes	SL-7510-LED or LCD
SL-800-SS-LT-4X6-2.5K	2,500	.5 lb	4 (1000 lb) Capacity Stainless steel load cells	304 Stainless steel	Yes	SL-7510-LED or LCD
SL-800-SS-LT-4X6-5K	5,000	1 lb	4 (2500 lb) Capacity Stainless steel load cells	304 Stainless steel	Yes	SL-7510-LED or LCD
SL-800-SS-LT-4X6-10K	10,000	2 lb	4 (5000 lb) Capacity Stainless steel load cells	304 Stainless steel	Yes	SL-7510-LED or LCD
SL-800-SS-LT-4X8-1K	1,000	.2 lb	4 (500 lb) Capacity Stainless steel load cells	304 Stainless steel	Yes	SL-7510-LED or LCD
SL-800-SS-LT-4X8-2.5K	2,500	.5 lb	4 (1000 lb) Capacity Stainless steel load cells	304 Stainless steel	Yes	SL-7510-LED or LCD
SL-800-SS-LT-4X8-5K	5,000	1 lb	4 (2500 lb) Capacity Stainless steel load cells	304 Stainless steel	Yes	SL-7510-LED or LCD
SL-800-SS-LT-4X8-10K	10,000	2 lb	4 (5000 lb) Capacity Stainless steel load cells	304 Stainless steel	Yes	SL-7510-LED or LCD
SL-800-SS-LT-5X5-1K	1,000	.2 lb	4 (500 lb) Capacity Stainless steel load cells	304 Stainless steel	Yes	SL-7510-LED or LCD
SL-800-SS-LT-5X5-2.5K	2,500	.5 lb	4 (1000 lb) Capacity Stainless steel load cells	304 Stainless steel	Yes	SL-7510-LED or LCD
SL-800-SS-LT-5X5-5K	5,000	1 lb	4 (2500 lb) Capacity Stainless steel load cells	304 Stainless steel	Yes	SL-7510-LED or LCD
SL-800-SS-LT-5X5-10K	10,000	2 lb	4 (5000 lb) Capacity Stainless steel load cells	304 Stainless steel	Yes	SL-7510-LED or LCD
SL-800-SS-LT-5X7-1K	1,000	.2 lb	4 (500 lb) Capacity Stainless steel load cells	304 Stainless steel	Yes	SL-7510-LED or LCD
SL-800-SS-LT-5X7-2.5K	2,500	.5 lb	4 (1000 lb) Capacity Stainless steel load cells	304 Stainless steel	Yes	SL-7510-LED or LCD
SL-800-SS-LT-5X7-5K	5,000	1 lb	4 (2500 lb) Capacity Stainless steel load cells	304 Stainless steel	Yes	SL-7510-LED or LCD
SL-800-SS-LT-5X7-10K	10,000	2 lb	4 (5000 lb) Capacity Stainless steel load cells	304 Stainless steel	Yes	SL-7510-LED or LCD
SL-800-SS-LT-5X8-1K	1,000	.2 lb	4 (500 lb) Capacity Stainless steel load cells	304 Stainless steel	Yes	SL-7510-LED or LCD
SL-800-SS-LT-5X8-2.5K	2,500	.5 lb	4 (1000 lb) Capacity Stainless steel load cells	304 Stainless steel	Yes	SL-7510-LED or LCD
SL-800-SS-LT-5X8-5K	5,000	1 lb	4 (2500 lb) Capacity Stainless steel load cells	304 Stainless steel	Yes	SL-7510-LED or LCD
SL-800-SS-LT-5X8-10K	10,000	2 lb	4 (5000 lb) Capacity Stainless steel load cells	304 Stainless steel	Yes	SL-7510-LED or LCD
SL-800-SS-LT-6X6-1K	1,000	.2 lb	4 (500 lb) Capacity Stainless steel load cells	304 Stainless steel	Yes	SL-7510-LED or LCD
SL-800-SS-LT-6X6-2.5K	2,500	.5 lb	4 (1000 lb) Capacity Stainless steel load cells	304 Stainless steel	Yes	SL-7510-LED or LCD
SL-800-SS-LT-6X6-5K	5,000	1 lb	4 (2500 lb) Capacity Stainless steel load cells	304 Stainless steel	Yes	SL-7510-LED or LCD
SL-800-SS-LT-6X6-10K	10,000	2 lb	4 (5000 lb) Capacity Stainless steel load cells	304 Stainless steel	Yes	SL-7510-LED or LCD
SL-800-SS-LT-7X7-1K	1,000	.2 lb	4 (500 lb) Capacity Stainless steel load cells	304 Stainless steel	Yes	SL-7510-LED or LCD



# SL-800-SS-LT

## NTEP STAINLESS STEEL LIFT TOP FLOOR SCALES

MODELS	CAPACITY in lb	ACCURACY	LOAD CELLS USED	SCALE BASE MATERIAL	NTEP	INDICATOR
SL-800-SS-LT-7X7-2.5K	2,500	.5 lb	4 (1000 lb) Capacity Stainless steel load cells	304 Stainless steel	Yes	SL-7510-LED or LCD
SL-800-SS-LT-7X7-5K	5,000	1 lb	4 (2500 lb) Capacity Stainless steel load cells	304 Stainless steel	Yes	SL-7510-LED or LCD
SL-800-SS-LT-7X7-10K	10,000	2 lb	4 (5000 lb) Capacity Stainless steel load cells	304 Stainless steel	Yes	SL-7510-LED or LCD

### DIAMOND PLATE SURFACE MODEL

MODELS	CAPACITY in lb	ACCURACY	LOAD CELLS USED	SCALE BASE MATERIAL	NTEP	INDICATOR
SL-800-SS-LTDP-3X3-1K	1,000	.2 lb	4 (500 lb) Capacity Stainless steel load cells	304 Stainless steel	Yes	SL-7510-LED or LCD
SL-800-SS-LTDP-3X3-2.5K	2,500	.5 lb	4 (1000 lb) Capacity Stainless steel load cells	304 Stainless steel	Yes	SL-7510-LED or LCD
SL-800-SS-LTDP-3X3-5K	5,000	1 lb	4 (2500 lb) Capacity Stainless steel load cells	304 Stainless steel	Yes	SL-7510-LED or LCD
SL-800-SS-LTDP-4X4-1K	1,000	.2 lb	4 (500 lb) Capacity Stainless steel load cells	304 Stainless steel	Yes	SL-7510-LED or LCD
SL-800-SS-LTDP-4X4-2.5K	2,500	.5 lb	4 (1000 lb) Capacity Stainless steel load cells	304 Stainless steel	Yes	SL-7510-LED or LCD
SL-800-SS-LTDP-4X4-5K	5,000	1 lb	4 (2500 lb) Capacity Stainless steel load cells	304 Stainless steel	Yes	SL-7510-LED or LCD
SL-800-SS-LTDP-4X4-10K	10,000	2 lb	4 (5000 lb) Capacity Stainless steel load cells	304 Stainless steel	Yes	SL-7510-LED or LCD
SL-800-SS-LTDP-4X5-1K	1,000	.2 lb	4 (500 lb) Capacity Stainless steel load cells	304 Stainless steel	Yes	SL-7510-LED or LCD
SL-800-SS-LTDP-4X5-2.5K	2,500	.5 lb	4 (1000 lb) Capacity Stainless steel load cells	304 Stainless steel	Yes	SL-7510-LED or LCD
SL-800-SS-LTDP-4X5-5K	5,000	1 lb	4 (2500 lb) Capacity Stainless steel load cells	304 Stainless steel	Yes	SL-7510-LED or LCD
SL-800-SS-LTDP-4X5-10K	10,000	2 lb	4 (5000 lb) Capacity Stainless steel load cells	304 Stainless steel	Yes	SL-7510-LED or LCD
SL-800-SS-LTDP-4X6-1K	1,000	.2 lb	4 (500 lb) Capacity Stainless steel load cells	304 Stainless steel	Yes	SL-7510-LED or LCD
SL-800-SS-LTDP-4X6-2.5K	2,500	.5 lb	4 (1000 lb) Capacity Stainless steel load cells	304 Stainless steel	Yes	SL-7510-LED or LCD
SL-800-SS-LTDP-4X6-5K	5,000	1 lb	4 (2500 lb) Capacity Stainless steel load cells	304 Stainless steel	Yes	SL-7510-LED or LCD
SL-800-SS-LTDP-4X6-10K	10,000	2 lb	4 (5000 lb) Capacity Stainless steel load cells	304 Stainless steel	Yes	SL-7510-LED or LCD
SL-800-SS-LTDP-4X8-1K	1,000	.2 lb	4 (500 lb) Capacity Stainless steel load cells	304 Stainless steel	Yes	SL-7510-LED or LCD
SL-800-SS-LTDP-4X8-2.5K	2,500	.5 lb	4 (1000 lb) Capacity Stainless steel load cells	304 Stainless steel	Yes	SL-7510-LED or LCD
SL-800-SS-LTDP-4X8-5K	5,000	1 lb	4 (2500 lb) Capacity Stainless steel load cells	304 Stainless steel	Yes	SL-7510-LED or LCD
SL-800-SS-LTDP-4X8-10K	10,000	2 lb	4 (5000 lb) Capacity Stainless steel load cells	304 Stainless steel	Yes	SL-7510-LED or LCD
SL-800-SS-LTDP-5X5-1K	1,000	.2 lb	4 (500 lb) Capacity Stainless steel load cells	304 Stainless steel	Yes	SL-7510-LED or LCD
SL-800-SS-LTDP-5X5-2.5K	2,500	.5 lb	4 (1000 lb) Capacity Stainless steel load cells	304 Stainless steel	Yes	SL-7510-LED or LCD
SL-800-SS-LTDP-5X5-5K	5,000	1 lb	4 (2500 lb) Capacity Stainless steel load cells	304 Stainless steel	Yes	SL-7510-LED or LCD
SL-800-SS-LTDP-5X5-10K	10,000	2 lb	4 (5000 lb) Capacity Stainless steel load cells	304 Stainless steel	Yes	SL-7510-LED or LCD



# SL-800-SS-LT

## NTEP STAINLESS STEEL LIFT TOP FLOOR SCALES

MODELS	CAPACITY in lb	ACCURACY	LOAD CELLS USED	SCALE BASE MATERIAL	NTEP	INDICATOR
SL-800-SS-LTDP-5X7-1K	1,000	.2 lb	4 (500 lb) Capacity Stainless steel load cells	304 Stainless steel	Yes	SL-7510-LED or LCD
SL-800-SS-LTDP-5X7-2.5K	2,500	.5 lb	4 (1000 lb) Capacity Stainless steel load cells	304 Stainless steel	Yes	SL-7510-LED or LCD
SL-800-SS-LTDP-5X7-5K	5,000	1 lb	4 (2500 lb) Capacity Stainless steel load cells	304 Stainless steel	Yes	SL-7510-LED or LCD
SL-800-SS-LTDP-5X7-10K	10,000	2 lb	4 (5000 lb) Capacity Stainless steel load cells	304 Stainless steel	Yes	SL-7510-LED or LCD
SL-800-SS-LTDP-5X8-1K	1,000	.2 lb	4 (500 lb) Capacity Stainless steel load cells	304 Stainless steel	Yes	SL-7510-LED or LCD
SL-800-SS-LTDP-5X8-2.5K	2,500	.5 lb	4 (1000 lb) Capacity Stainless steel load cells	304 Stainless steel	Yes	SL-7510-LED or LCD
SL-800-SS-LTDP-5X8-5K	5,000	1 lb	4 (2500 lb) Capacity Stainless steel load cells	304 Stainless steel	Yes	SL-7510-LED or LCD
SL-800-SS-LTDP-5X8-10K	10,000	2 lb	4 (5000 lb) Capacity Stainless steel load cells	304 Stainless steel	Yes	SL-7510-LED or LCD
SL-800-SS-LTDP-6X6-1K	1,000	.2 lb	4 (500 lb) Capacity Stainless steel load cells	304 Stainless steel	Yes	SL-7510-LED or LCD
SL-800-SS-LTDP-6X6-2.5K	2,500	.5 lb	4 (1000 lb) Capacity Stainless steel load cells	304 Stainless steel	Yes	SL-7510-LED or LCD
SL-800-SS-LTDP-6X6-5K	5,000	1 lb	4 (2500 lb) Capacity Stainless steel load cells	304 Stainless steel	Yes	SL-7510-LED or LCD
SL-800-SS-LTDP-6X6-10K	10,000	2 lb	4 (5000 lb) Capacity Stainless steel load cells	304 Stainless steel	Yes	SL-7510-LED or LCD
SL-800-SS-LTDP-7X7-1K	1,000	.2 lb	4 (500 lb) Capacity Stainless steel load cells	304 Stainless steel	Yes	SL-7510-LED or LCD
SL-800-SS-LTDP-7X7-2.5K	2,500	.5 lb	4 (1000 lb) Capacity Stainless steel load cells	304 Stainless steel	Yes	SL-7510-LED or LCD
SL-800-SS-LTDP-7X7-5K	5,000	1 lb	4 (2500 lb) Capacity Stainless steel load cells	304 Stainless steel	Yes	SL-7510-LED or LCD
SL-800-SS-LTDP-7X7-10K	10,000	2 lb	4 (5000 lb) Capacity Stainless steel load cells	304 Stainless steel	Yes	SL-7510-LED or LCD





**SL-900**

**NTEP USA MADE FLOOR SCALES**



**FEATURES**

- High Quality Made in the USA carbon Steel diamond plate construction.
- NEMA 4X watertight stainless steel junction box
- Top Access to feet & junction box for ease of adjustments or access.
- Load cell capacity is 2X the scale capacity for a 200% overload protection
- Four NTEP certified alloy steel load cells with adjustable Swivel feet
- 15' heavy duty stainless steel shielded cable
- Factory Pre-calibrated in USA
- 5 year warranty!

**OPTIONAL ACCESSORIES**

- Thermal printers
- Scoreboard (Large Display)
- Pit-frame or portability frames
- Data Collection Software
- Access Ramps
- Indicator stands
- Explosion proof upgrade
- Water-resistant upgrades
- Bumper Guards (Impact protection)
- Output systems (4-20ma or 0-5V Relay)
- Wireless (Cordless connection)

MODELS	CAPACITY in lb	ACCURACY	LOAD CELLS USED	SCALE BASE MATERIAL	NTEP	MANUFACTURED IN
SL-900-2X2-1K	1,000	.2 lb	24" x 24" ( 2' x 2' )	Carbon Steel / Diamond plate	Yes	USA
SL-900-2X2-2.5K	2,500	.5 lb	24" x 24" ( 2' x 2' )	Carbon Steel / Diamond plate	Yes	USA
SL-900-2X2-5K	5,000	1 lb	24" x 24" ( 2' x 2' )	Carbon Steel / Diamond plate	Yes	USA
SL-900-2X3-1K	1,000	.2 lb	24" x 36" ( 2' x 3' )	Carbon Steel / Diamond plate	Yes	USA
SL-900-2X3-2.5K	2,500	.5 lb	24" x 36" ( 2' x 3' )	Carbon Steel / Diamond plate	Yes	USA
SL-900-2X3-5K	5,000	1 lb	24" x 36" ( 2' x 3' )	Carbon Steel / Diamond plate	Yes	USA



**SL-900**
**NTEP USA MADE FLOOR SCALES**

MODELS	CAPACITY in lb	ACCURACY	FLOOR SCALE SIZE	SCALE BASE MATERIAL	NTEP	MANUFACTURED IN
SL-900-3X3-1K	1,000	.2 lb	36" x 36" ( 3' x 3' )	Carbon Steel / Diamond plate	Yes	USA
SL-900-3X3-2.5K	2,500	.5 lb	36" x 36" ( 3' x 3' )	Carbon Steel / Diamond plate	Yes	USA
SL-900-3X3-5K	5,000	1 lb	36" x 36" ( 3' x 3' )	Carbon Steel / Diamond plate	Yes	USA
SL-900-4X4-1K	1,000	.2 lb	48" x 48" ( 4' x 4' )	Carbon Steel / Diamond plate	Yes	USA
SL-900-4X4-2.5K	2,500	.5 lb	48" x 48" ( 4' x 4' )	Carbon Steel / Diamond plate	Yes	USA
SL-900-4X4-5K	5,000	1 lb	48" x 48" ( 4' x 4' )	Carbon Steel / Diamond plate	Yes	USA
SL-900-4X4-10K	10,000	2 lb	48" x 48" ( 4' x 4' )	Carbon Steel / Diamond plate	Yes	USA
SL-900-4X5-1K	1,000	.2 lb	48" x 60" ( 4' x 5' )	Carbon Steel / Diamond plate	Yes	USA
SL-900-4X5-2.5K	2,500	.5 lb	48" x 60" ( 4' x 5' )	Carbon Steel / Diamond plate	Yes	USA
SL-900-4X5-5K	5,000	1 lb	48" x 60" ( 4' x 5' )	Carbon Steel / Diamond plate	Yes	USA
SL-900-4X5-10K	10,000	2 lb	48" x 60" ( 4' x 5' )	Carbon Steel / Diamond plate	Yes	USA
SL-900-4X6-1K	1,000	.2 lb	48" x 72" ( 4' x 6' )	Carbon Steel / Diamond plate	Yes	USA
SL-900-4X6-2.5K	2,500	.5 lb	48" x 72" ( 4' x 6' )	Carbon Steel / Diamond plate	Yes	USA
SL-900-4X6-5K	5,000	1 lb	48" x 72" ( 4' x 6' )	Carbon Steel / Diamond plate	Yes	USA
SL-900-4X6-10K	10,000	2 lb	48" x 72" ( 4' x 6' )	Carbon Steel / Diamond plate	Yes	USA
SL-900-4X8-1K	1,000	.2 lb	48" x 96" ( 4' x 8' )	Carbon Steel / Diamond plate	Yes	USA
SL-900-4X8-2.5K	2,500	.5 lb	48" x 96" ( 4' x 8' )	Carbon Steel / Diamond plate	Yes	USA
SL-900-4X8-5K	5,000	1 lb	48" x 96" ( 4' x 8' )	Carbon Steel / Diamond plate	Yes	USA
SL-900-4X8-10K	10,000	2 lb	48" x 96" ( 4' x 8' )	Carbon Steel / Diamond plate	Yes	USA
SL-900-5X5-1K	1,000	.2 lb	60" x 60" ( 5' x 5' )	Carbon Steel / Diamond plate	Yes	USA
SL-900-5X5-2.5K	2,500	.5 lb	60" x 60" ( 5' x 5' )	Carbon Steel / Diamond plate	Yes	USA
SL-900-5X5-5K	5,000	1 lb	60" x 60" ( 5' x 5' )	Carbon Steel / Diamond plate	Yes	USA
SL-900-5X5-10K	10,000	2 lb	60" x 60" ( 5' x 5' )	Carbon Steel / Diamond plate	Yes	USA
SL-900-5X7-1K	1,000	.2 lb	60" x 84" ( 5' x 7' )	Carbon Steel / Diamond plate	Yes	USA
SL-900-5X7-2.5K	2,500	.5 lb	60" x 84" ( 5' x 7' )	Carbon Steel / Diamond plate	Yes	USA
SL-900-5X7-5K	5,000	1 lb	60" x 84" ( 5' x 7' )	Carbon Steel / Diamond plate	Yes	USA
SL-900-5X7-10K	10,000	2 lb	60" x 84" ( 5' x 7' )	Carbon Steel / Diamond plate	Yes	USA
SL-900-5X8-1K	1,000	.2 lb	60" x 96" ( 5' x 8' )	Carbon Steel / Diamond plate	Yes	USA
SL-900-5X8-2.5K	2,500	.5 lb	60" x 96" ( 5' x 8' )	Carbon Steel / Diamond plate	Yes	USA
SL-900-5X8-5K	5,000	1 lb	60" x 96" ( 5' x 8' )	Carbon Steel / Diamond plate	Yes	USA



**SL-900**

**NTEP USA MADE FLOOR SCALES**

MODELS	CAPACITY in lb	ACCURACY	FLOOR SCALE SIZE	SCALE BASE MATERIAL	NTEP	MANUFACTURED IN
SL-900-5X8-10K	10,000	2 lb	60" x 96" ( 5' x 8' )	Carbon Steel / Diamond plate	Yes	USA
SL-900-6X6-1K	1,000	.2 lb	72" x 72" ( 6' x 6' )	Carbon Steel / Diamond plate	Yes	USA
SL-900-6X6-2.5K	2,500	.5 lb	72" x 72" ( 6' x 6' )	Carbon Steel / Diamond plate	Yes	USA
SL-900-6X6-5K	5,000	1 lb	72" x 72" ( 6' x 6' )	Carbon Steel / Diamond plate	Yes	USA
SL-900-6X6-10K	10,000	5 lb	72" x 72" ( 6' x 6' )	Carbon Steel / Diamond plate	Yes	USA
SL-900-7X7-1K	1,000	.2 lb	84" x 84" ( 7' x 7' )	Carbon Steel / Diamond plate	Yes	USA
SL-900-7X7-2.5K	2,500	.5 lb	84" x 84" ( 7' x 7' )	Carbon Steel / Diamond plate	Yes	USA
SL-900-7X7-5K	5,000	1 lb	84" x 84" ( 7' x 7' )	Carbon Steel / Diamond plate	Yes	USA
SL-900-7X7-10K	10,000	2 lb	84" x 84" ( 7' x 7' )	Carbon Steel / Diamond plate	Yes	USA

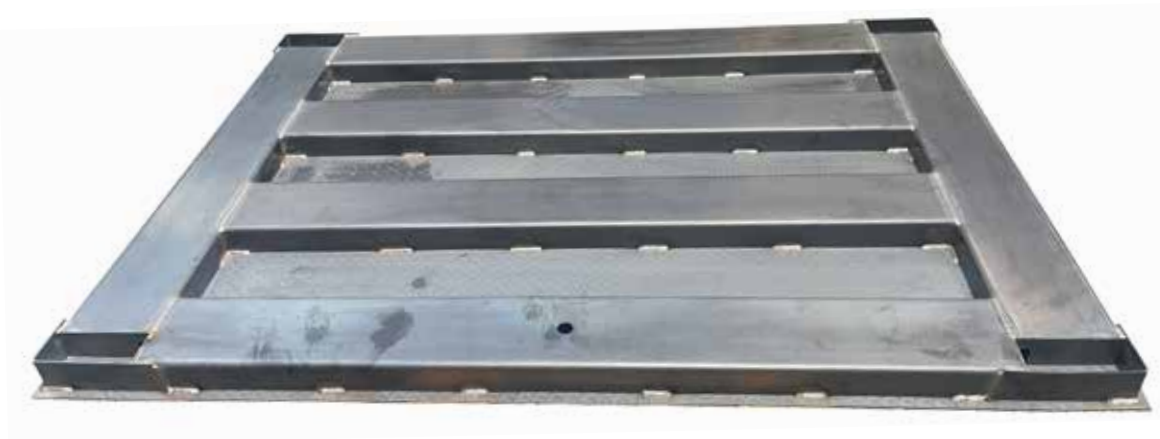
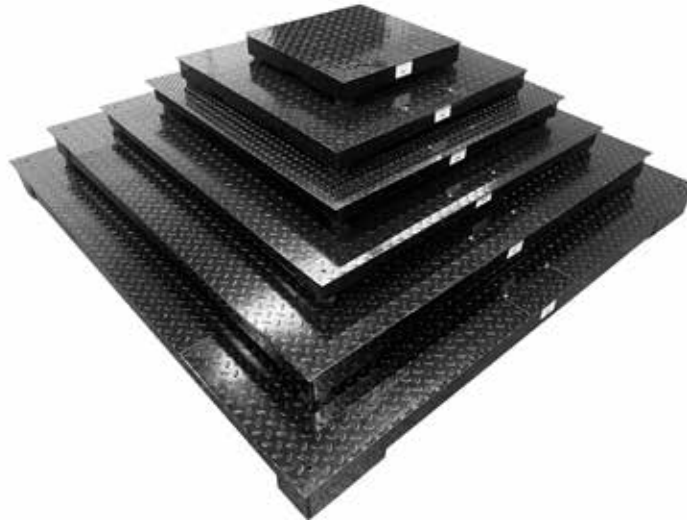



# SL-917

## NTEP (LEGAL FOR TRADE) DRUM SCALE

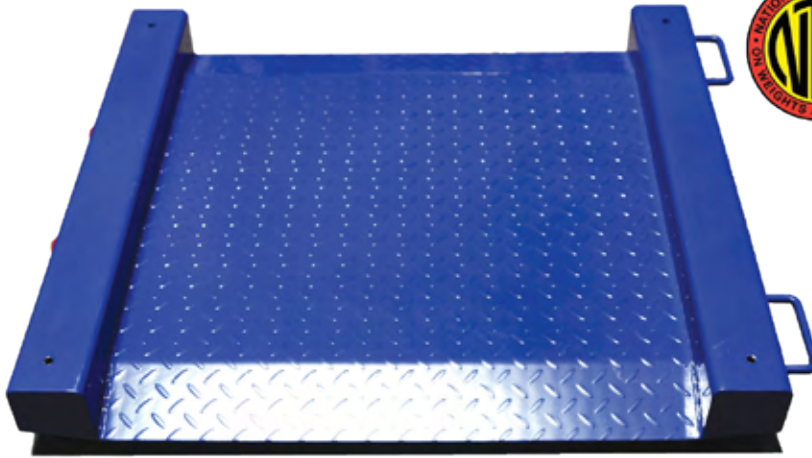

### FEATURES

- Powder coated steel construction with rugged diamond tread safety plate (standard model)
- 304 stainless steel washdown construction (316 stainless steel available)
- Complete scale and indicator package
- Height adjustable leveling feet
- Features a spacious platform with two way, easy access integrated ramps
- Live rails allows for weighing by placing a pallet across the rails
- Built-in carry handles and wheels (makes it portable and easy to transport)
- The scale fits through standard doors and can go wherever you need it
- Ultra low profile allows easy loading of heavy items
- Drum and barrel weighing, warehouse shipping & receiving, container weighing, pallet & skid weighing, and many other industrial applications
- 20' shielded metal cable included
- Anti-corrosion, baked on powder paint
- Factory pre-calibrated for quick setup

### SPECIFICATIONS

Material: Mild Steel / Stainless Steel  
 Overloaded Protection: 200%  
 Power: AC/DC  
 Capacity: 1,000 lbs - 5,000 lbs  
 Height: 1.5 in  
 Ramp Length: 4 in  
 Cable Length: 20 ft  
 Warranty: 5 year limited

MODELS	CAPACITY in lb	ACCURACY	PLATFORM SIZE	OVERALL SIZE	INDICATOR
SL-917-24X30-1K	1,000	.2 lb	24" W x 30" L x 1.5" H	32" W x 38" L x 3.5" H	SL-7510-LED or LCD
SL-917-24X30-2K	2,000	.5 lb	24" W x 30" L x 1.5" H	32" W x 38" L x 3.5" H	SL-7510-LED or LCD
SL-917-27X27-1K	1,000	.2 lb	27" W x 27" L x 1.5" H	35" W x 35" L x 3.5" H	SL-7510-LED or LCD
SL-917-27X27-2K	2,000	.5 lb	27" W x 27" L x 1.5" H	35" W x 35" L x 3.5" H	SL-7510-LED or LCD
SL-917-31X31-1K	1,000	.2 lb	31" W x 31" L x 1.5" H	49" W x 49" L x 3.5" H	SL-7510-LED or LCD
SL-917-31X31-2K	2,000	.5 lb	31" W x 31" L x 1.5" H	49" W x 49" L x 3.5" H	SL-7510-LED or LCD



**SL-917**

**NTEP (LEGAL FOR TRADE) DRUM SCALE**

MODELS	CAPACITY in lb	ACCURACY	PLATFORM SIZE	OVERALL SIZE	INDICATOR
SL-917-36X36-1K	1,000	.2 lb	36" W x 36" L x 1.2" H	54" W x 54" L x 3.5" H	SL-7510-LED or LCD
SL-917-36X36-2K	2,000	.5 lb	36" W x 36" L x 1.2" H	54" W x 54" L x 3.5" H	SL-7510-LED or LCD
SL-917-48X52-5K	5,000	1 lb	48" W x 52" L x 1.2" H	56" W x 60" L x 3.5" H	SL-7510-LED or LCD

**STAINLESS STEEL MODELS**

MODELS	CAPACITY in lb	ACCURACY	PLATFORM SIZE	OVERALL SIZE	INDICATOR
SL-917-SS-28X28-1K	1,000	.2 lb	28" W x 28" L x 1.2" H	36" W x 36" L x 3.5" H	SL-7510-LED or LCD
SL-917-SS-28X28-2K	2,000	.5 lb	28" W x 28" L x 1.2" H	36" W x 36" L x 3.5" H	SL-7510-LED or LCD

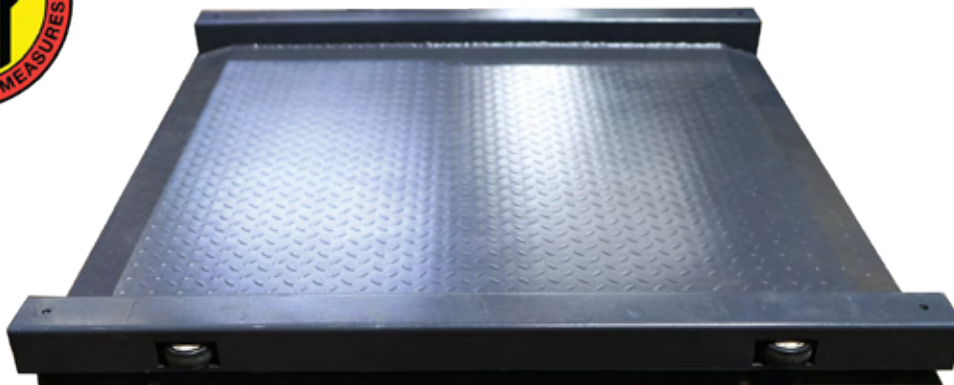
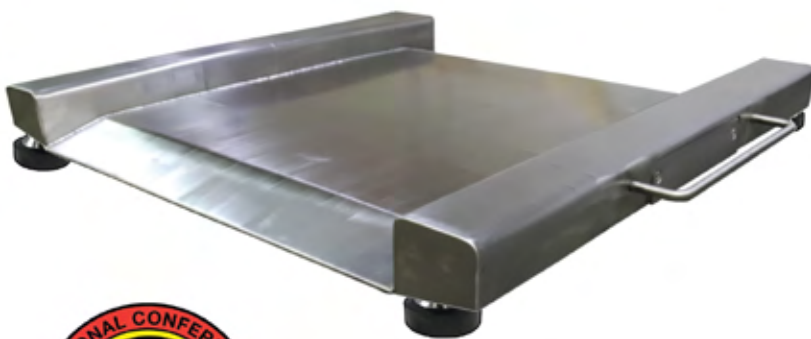



# SL-917-R

## LOW PROFILE DRUM SCALE

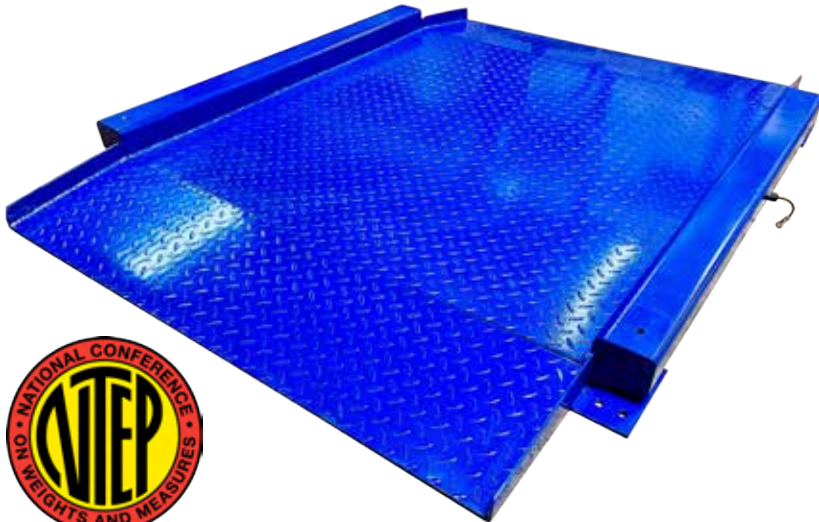

### FEATURES

- Powder coated steel construction with a rugged diamond safety deck for traction
- Features a spacious ultra low platform with two way, easy access ramps for easy incline ramping
- Live rails allows for weighing by placing a pallet across the rails
- Height adjustable leveling feet
- The scale fits through standard doors and can go wherever you need it for weighing drums, barrels, industrial containers and small crates
- Ultra low profile allows easy loading for heavy items
- Drum and barrel weighing, warehouse shipping & receiving, contain weighing, pallet & skid weighing, and many other industrial applications
- 20' shielded metal cable included
- Anti-corrosion, baked-on powder paint
- Factory pre-calibrated for quick setup

### ACCESSORIES

- Indicators
- Data logging software
- Label/Table printer
- Indicator stand
- Scoreboard

### SPECIFICATIONS

- Material: Painted Steel
- Overloaded Protection: 200%
- Power: AC/DC
- Capacity: 5,000 lbs
- Height: 1.2 in
- Ramp Length: 12 in
- Cable Length: 20 ft
- Warranty: 5 year limited

MODELS	CAPACITY in lb	ACCURACY	PLATFORM SIZE	OVERALL SIZE	INDICATOR
SL-917-R-30X30-1K	1,000	.2 lb	30" W x 30" L x 1.2" H	38" W x 54" L x 3.5" H	SL-7510-LED or LCD
SL-917-R-30X30-2K	2,000	.5 lb	30" W x 30" L x 1.2" H	38" W x 54" L x 3.5" H	SL-7510-LED or LCD
SL-917-R-36X36-1K	1,000	.2 lb	36" W x 36" L x 1.2" H	44" W x 60" L x 3.5" H	SL-7510-LED or LCD
SL-917-R-36X36-2K	2,000	.5 lb	36" W x 36" L x 1.2" H	44" W x 60" L x 3.5" H	SL-7510-LED or LCD
SL-917-R-48X48-1K	1,000	.2 lb	48" W x 48" L x 1.2" H	56" W x 72" L x 3.5" H	SL-7510-LED or LCD
SL-917-R-48X48-2K	2,000	.5 lb	48" W x 48" L x 1.2" H	56" W x 72" L x 3.5" H	SL-7510-LED or LCD
SL-917-R-48X48-5K	5,000	1 lb	48" W x 48" L x 1.2" H	56" W x 72" L x 3.5" H	SL-7510-LED or LCD



## SL-Wheelchair-1k

### ALUMINUM WHEEL CHAIR DRUM SCALE



### FEATURES

- Made from aluminum to be lightweight (91 lb)
- Leveling feet, collapsible stand, wheels and handles to make it as portable and storable as ever
- Easy setup, all you need to do is unfold and plugin
- Built-in lips for easy access onto low profile scale
- Diamond plated for better traction
- Four alloy steel load cells
- Load cell capacity is 2X the scale capacity for overload protection
- Heavy-duty metal shielded quick connecting cable
- Complete scale and indicator package
- Screw-in feet for leveling
- Collapsible stand/handle for easy storing
- Handles and wheels on the sides for easy portability
- Channel construction for superior strength
- The indicator comes with an AC adapter but can be powered with AA batteries for cordless option
- Factory pre-calibrated for quick setup

### SPECIFICATIONS

Material: Aluminum  
 Overloaded Protection: 200%  
 Indicator: SL-7515-C  
 Power: AC/DC, or AA batteries  
 Units: lb and kg switchable  
 Capacity: 1,000 lbs  
 Weight: 91 lbs  
 Outer size: ( scale shell itself )  
 47.5" x 47.5" x 4"  
 Inner size: ( platform wheelchair  
 will sit in ) 39.5" x 39.5"  
 Warranty: 5-year limited



**SL-960**

**LOW PROFILE PANCAKE SCALES**



HEAVY-DUTY METAL CABLES with water-proof protective outer coating

**FEATURES**

- Twin module rugged steel deck construction
- 1.25' long wrap around ramps for easy access and eliminates the need for a scale pit
- Ultra low 3" profile allows easy loading of heavy items
- Powder coat finish
- Complete scale and indicator package
- Indoor or outdoor usage
- Perfect for cargo dolly weighing
- Set up is simple and allows for easy relocation
- Load cell capacity is 2X the scale capacity for a 200% overload protection
- Four NTEP certified alloy steel load cells
- 45' heavy duty metal shielded cable
- Factory pre-calibrated for quick setup

**OPTIONAL ACCESSORIES**

- Data logging software
- Label/Table printer
- Indicator Upgrade
- Indicator stand
- Scoreboard



Continuous welding  
Multiple steel channels



Airport Installation



Ideal for weighing Cargo Loads

**SPECIFICATIONS**

PART#	SL-960-2057	SL-960-4057	SL-960-201010
CAPACITY	20,000 lb x 2 lb	40,000 lb x 5 lb	20,000 lb x 2 lb
PLATFORM SIZE	5' x 7' x 2.87" H	5' x 7' x 2.87" H	10' x 10' x 2.87" H
RAMP LENGTH	1.25 ft		
OVERALL SIZE	7.5ft x 8.5ft	7.5ft x 8.5ft	12.5ft x 12.5ft
INDICATOR	NTEP SL-7510 (upgrades available)		

# ANIMAL & AGRICULTURAL SCALES

Here at Selleton Scales, we take great pride in our wide range of professional scales for commercial and industrial operating environments. We supply scales with the right level of durability, accuracy and reliability necessary to meet our client's exacting requirements.

---

**SL-919 HD Series**

---

**SL-920 Portable Scale for Livestock**

---

**SL-922 Vet Scale**

---

**SL-929 Livestock & Cattle Alleyway Scale**

---

**SL-930 Portable Livestock Animal Weighing Scale**

---

**SL-WB Multi-purpose Weigh Beam System**

---

**SL-700-5'x7' Heavy Duty Livestock Floor Scale**

---



**SL-700-7x5'-10k**



**SL-WB-Series**



**SL-919-HD-Series**



**SL-930-5k-Series**



**SL-929-5k ( Alleyway )**



**SL-922-1k-Vet**



**SL-920-2k**





## SL-919-HD WEIGH BEAM SYSTEM



SL-7510-SS-C & E  
Indicator

Selleton's weighing beam scales are portable and easy to store when not in use. They can be spread apart to handle long or unusual shaped loads and are used in many industries such as warehouses, farms and zoos. Our indicator features an animal weighing function that produces an accurate reading no matter how lively the animal is. Simply mount a platform, crate or chute on top, to transform these beams into a customized animal weighing scale.

### FEATURES

- This portable yet heavy duty weighing beam system is perfect for tight spaces and can easily be stored or put into the back of a truck
- 100% welded steel construction & powder coated finish
- Integrated with carry handles and wheels for easy transportation
- Can be used to weigh just about anything that can be placed on top of them, such as small cages or storage containers
- 20' quick connecting stainless steel mesh shielded cable attaches to our SL-7510-SS-C or E Indicator.
- Four NTEP approved alloy steel nickel plated anti-corrosion load cells offer 200% overload protection
- Order includes 2 weigh bars, an indicator and 4 steel leveling feet with anchoring holes



Model #	Cap. x Accuracy	Beam Size	Height	Material	Ship Wt.
SL-919HD-24-5k	5,000 x 1lb	24"(L) x 4"(W)	3.7"	Carbon Steel	65 lbs
SL-919HD-36-5k	5,000 x 1lb	36"(L) x 4"(W)	3.7"	Carbon Steel	75 lbs
SL-919HD-40-5k	5,000 x 1lb	40"(L) x 4"(W)	3.7"	Carbon Steel	85 lbs
SL-919HD-48-5k	5,000 x 1lb	48"(L) x 5"(W)	4"	Carbon Steel	95 lbs
SL-919HD-48-10k	10,000 x 2lb	48"(L) x 5"(W)	4"	Carbon Steel	110 lbs
SL-919HD-60-20k	20,000 x 2lb	60"(L) x 5"(W)	4"	Carbon Steel	145 lbs



**SL-920**

**PORTABLE LIVESTOCK ANIMAL SCALE**



**FEATURES**

- Portable with carrying handles and wheels
- Thread plated surface
- Ramped ends
- Adjustable feet
- Indicator with large LCD display and rechargeable battery
- 18" long sturdy metal shielded cable
- Cage option available
- Weatherproof option available
- Factory Calibrated
- 5-year warranty on parts

**SPECIFICATIONS**

Capacity: 2000 lbs  
 Accuracy: .5 lb  
 Platform: 50" x 20" / 1300 x 500 (mm)  
 Indicator: SL-7515-C  
 Material: Painted Steel  
 Overload Protection: 200%

**OPTIONAL ACCESSORIES**

Printer  
 Scoreboard  
 Indicator stand  
 Software



## SL-922 STAINLESS STEEL VET SCALE



### FEATURES

- ✓ Large durable stainless steel surface
- ✓ Low 2" profile platform lets animals easily step on and off
- ✓ A good alternative for weighing large boxes or crates
- ✓ Lightweight and portable; can be used on the floor or tabletop
- ✓ Anti-skid rubber mat included preventing animals from slipping
- ✓ Load cell capacity is 2.2 times scale capacity for overload protection
- ✓ Includes LED indicator with an adjustable wall or desk mount stand
- ✓ Weighing units: lb or kg
- ✓ Built-in RS232 communication port
- ✓ Wireless option available
- ✓ Accuracy: .2 lb
- ✓ 5 year warranty

### SPECIFICATIONS

- ✓ **Material:** Stainless Steel
- ✓ **Platform Dimensions:** 43"(L) x 20"(W) x2"(H)
- ✓ **Overload Protection:** 200%
- ✓ **Indicator:** SL-7515-C
- ✓ **Power:** AC/DC adapter
- ✓ **Capacity:** 1000 lb x 0.2 lb / 500 kg
- ✓ **Cable Length:** 19' ft

### OPTIONS / ACCESSORIES

- ✓ Printer
- ✓ Indicator Stand



## SL-929 ALLEYWAY SCALE



### FEATURES

- ✓ Overall dimensions: 90.5" x 26.3/4" x 5"
- ✓ Shipment Weight: 310 lbs
- ✓ Large platform to make a complete livestock alleyway.
- ✓ Thread plate surface
- ✓ Motion sensing technology for accurate animal weighing
- ✓ Metal Shielded Cable
- ✓ 4 – 2500 lb load cells with leveling feet for easy use.
- ✓ Heavy duty to accommodate most animals
- ✓ Built-in 4" ramps and 1 3/4" high side rails
- ✓ NEMA 4 Washdown, stainless steel, legal for trade
- ✓ NEMA 4 stainless steel junction box
- ✓ Warranty: 5 years

### SPECIFICATIONS

- ✓ **Material:** Painted Steel
- ✓ **Platform Dimensions:** 85" x 26" x 5"
- ✓ **Overload Protection:** 200%
- ✓ **Indicator:** SL-7510-C
- ✓ **Power:** AC/DC, built-in rechargeable battery (100 hrs)
- ✓ **Capacity:** 5000 lbs x 1 lb / 2500 kg
- ✓ **Cable Length:** 20' ft

### OPTIONS / ACCESSORIES

- ✓ Printer
- ✓ Indicator Stand
- ✓ Scoreboard
- ✓ Software



**SL-930**

**PORTABLE LIVESTOCK ANIMAL WEIGHING SCALE**



**FEATURES**

- Great for weighing hogs, sheep, small cattle or ponies
- Comes with swivel casters for easy moving
- NEMA 4 stainless steel junction box
- Motion sensing technology for accurate animal weighing
- Side rails help contain animals from leaving scale while weighing
- Weatherproof option available
- Indicator: SL-7510-SS-C

**OPTIONAL ACCESSORIES**

- Indicator Enclosure
- Printer
- Scoreboard
- Display stand
- Software

MODELS	CAPACITY in lb	ACCURACY	PLATFORM SIZE	SCALE BASE MATERIAL	NTEP	INDICATOR
SL-930-5'X30"	2,000	.5 lb	5' x 30" ( 60" x 30" )	Carbon Steel	No	SL-7510-SS-C
SL-930-5'X7'	5,000	1 lb	7' x 5' ( 84" x 60" )	Carbon Steel	No	SL-7510-SS-C
SL-930-10'X7'	10,000	1 lb	10' x 7' ( 120" x 84" )	Carbon Steel	No	SL-7510-SS-C



## SL-WB MULTI-PURPOSE WEIGH BEAM SYSTEM



SL-7516  
Indicator

Selleton's weighing beam scales are portable and easy to store when not in use. They can be spread apart to handle long or unusual shaped loads and are used in many industries such as warehouses, farms and zoos. Our indicator features an animal weighing function that produces an accurate reading no matter how lively the animal is. Simply mount a platform, crate or chute on top, to transform these beams into a customized animal weighing scale.

### FEATURES

- This portable yet heavy duty weighing beam system is perfect for tight spaces and can easily be stored or put into the back of a truck
- 100% welded steel construction & powder coated finish
- Integrated with carry handles and wheels for easy transportation
- Can be used to weigh just about anything that can be placed on top of them, such as small cages or storage containers
- 20' quick connecting stainless steel mesh shielded cable attaches to our SL-7516 Indicator
- Four NTEP approved alloy steel nickel plated anti-corrosion load cells offer 200% overload protection
- Order includes 2 weigh bars, an indicator and 4 steel leveling feet with anchoring holes



Model #	Cap. x Accuracy	Beam Size	Height	Material	Ship Wt.
SL-WB-24"-5k	5,000 x 1lb	24"(L) x 4"(W)	3.7"	Carbon Steel	65 lbs
SL-WB-36"-5k	5,000 x 1lb	36"(L) x 4"(W)	3.7"	Carbon Steel	75 lbs
SL-WB-40"-5k	5,000 x 1lb	40"(L) x 4"(W)	3.7"	Carbon Steel	85 lbs
SL-WB-48"-5k	5,000 x 1lb	48"(L) x 4"(W)	3.7"	Carbon Steel	95 lbs
SL-WB-48"-10k	10,000 x 2lb	48"(L) x 5"(W)	4"	Carbon Steel	110 lbs
SL-WB-60"-20k	20,000 x 2lb	60"(L) x 5"(W)	4"	Carbon Steel	145 lbs

# WEIGH PADS AXLE SCALES

We offer a range of portable vehicle scales, perfect for weighing anything from two-wheelers to cars and all the way to heavy vehicles. These weighing scales are also excellent for verification applications and are used to weigh wheels, axles, or entire vehicles accurately.

SL-934 Cargo Scale

SL-928 Portable Axle Pads

SL-60-80KX Heavy Duty Truck Axle Scale

**SL-934-10x10-60k**



**SL-934-20x10-100k**  
**SL-934-30x10-100k**



**SL-928-24"x16"**  
**SL-928-28"x17"**  
**SL-928-36"x20"**



**SL-60kx-7-Axle**  
**SL-80kx-12'-Axle**



*Both wired & wireless models available for all scales!*



**SL-60KX | SL 80KX**  
**HEAVY DUTY TRUCK AXLE SCALES**



**FEATURES**

- Heavy-duty weighbridges + four ramps set 1/2" deck plate.
- Equipped with Stainless steel indicator.
- 8 large envelope shear beam load cells Stainless steel, with NEMA junction boxes with signal trim board.
- 15' load cell cable.
- 8 adjustable swivel steel feet.
- 5-year limited warranty!

SIZE	CAPACITY
(7') 84"(L) X 36" (W) X 6" (H)	60,000 lbs x 10 lb
(12') 144"(L) X 36" (W) X 6" (H)	80,000 lbs x 10 lb





**SL-934**

**CARGO TRUCK SCALE**



30K NTEP double-ended load cell assemblies included



**FEATURES**

- Extra large weighing surface
- Modular design can allow you the flexibility to add additional panels
- Low 6" profile and long ramps make it easy to drive on and off
- Steel diamond tread deck construction for tire grip
- Four premium watertight alloy steel load cells that have a 2.2X overload protection
- Set up is simple and allows for easy relocation
- Can be installed above ground with ramps or in-ground as a pit scale
- Indoor or outdoor usage
- Perfect for container weighing
- Durable baked on powder coat finish

**INCLUDES**

- Platforms
- 2 ramps
- Heavy duty metal cable with waterproof protective outer coating
- 2 side-rails (unless pit installation)

**OPTIONS/ACCESSORIES**

- Stoppers
- Data logging software
- Label/Table printer
- Indicator stand
- Scoreboard

**SPECIFICATIONS**

- **MATERIAL:** Heavy Duty Steel (Aluminum plates available)
- **OVERLOAD PROTECTION:** 200%
- **CAPACITY:** 60,000 lbs - 150,000 lbs
- **RAMP LENGTH:** 3.4 ft (40 in)
- **CABLE LENGTH:** 50 ft
- **APPROVAL:**
- **WARRANTY:**  
Weldment 5 years platform  
Load cells 2 years  
All other components 1 year

**CUSTOM SIZES AVAILABLE**

PART#	CAPACITY	PLATFORM	RAMPS	OVERALL DIMENSIONS
SL-934-1010-60K	60,000 lb x 10 lb	10' x 10'	10' x 40"	118" W x 198" L x 5.75" H
SL-934-1015-60K	60,000 lb x 10 lb	10' x 15'	10' x 40"	118" W x 258" L x 5.75" H
SL-934-1020-120K	120,000 lb x 10 lb	10' x 20'	10' x 40"	118" W x 316" L x 5.75" H
SL-934-1025-150K	150,000 lb x 10 lb	10' x 25'	10' x 40"	118" W x 380" L x 5.75" H
SL-934-1030-150K	150,000 lb x 10 lb	10' x 30'	10' x 40"	434" L x 118" W x 5.75" H





## SL-928 WEIGH PADS SERIES



SL-928-2416



SL-928-2817



SL-7561



SL-928-3620

### FEATURES

- ✓ Portable, low profile and heavy duty construction
- ✓ Made from light yet durable aircraft aluminum
- ✓ Easily weighs large vehicles such as trucks, vans, tankers, boats, planes and trailers
- ✓ 200% overload protection
- ✓ Interlocking skid resistance ramps
- ✓ 33' long shielded metal cables
- ✓ Each pad has an integrated handle and two wheels for easy portability and storage
- ✓ Easy to use; driver can operate and weigh single-handedly
- ✓ Larger options/higher capacities available
- ✓ 5 year warranty on the platform & electronics

### INDICATOR FEATURES

- ✓ Built-in thermal printer, prints the weight of each axle as well as the accumulated total with the time and date
- ✓ Indicator has a built in rechargeable battery that last more than 100 hours
- ✓ Includes waterproof indicator carrying case for protection and portability
- ✓ Kg and lb weighing units



# SL-928

## WEIGH PADS SERIES

### OPTIONS / ACCESSORIES

- ✓ Storage / Carrying Cart
- ✓ Remote Display ( Scoreboards )
- ✓ Wireless / cordless upgrades available

MODELS	NO. OF PADS	CAPACITY OF EACH PAD	ACCURACY	OVERALL CAPACITY	SIZE (WEIGHING SURFACE)	EACH PAD WEIGHT
<b>SL-928-2416 SERIES</b>						
SL-928-2416-2	2	25,000 lb x 10 lb	±0.05%	50,000 lb	24" W x 16" L x 2" H	40
SL-928-2416-4	4	25,000 lb x 10 lb	±0.05%	100,000 lb	24" W x 16" L x 2" H	40
SL-928-2416-6	6	25,000 lb x 10 lb	±0.05%	150,000 lb	24" W x 16" L x 2" H	40
<b>SL-928-2817 SERIES</b>						
SL-928-2817-2	2	25,000 lb x 10 lb	±0.1	50,000 lb	28" W x 17" L x 2" H	75
SL-928-2817-4	4	25,000 lb x 10 lb	±0.1	100,000 lb	28" W x 17" L x 4" H	75
SL-928-2817-6	6	25,000 lb x 10 lb	±0.1	150,000 lb	28" W x 17" L x 6" H	75
<b>SL-928-3620 SERIES</b>						
SL-928-3620-2	2	40,000 lb x 20 lb	±0.1	80,000 lb	36" W x 20" L x 2" H	90
SL-928-3620-4	4	40,000 lb x 20 lb	±0.1	160,000 lb	36" W x 20" L x 2" H	90
SL-928-3620-6	6	40,000 lb x 20 lb	±0.1	240,000 lb	36" W x 20" L x 2" H	90
<b>SL-928-2416-W SERIES</b>						
SL-928-2416-2-W	2	25,000 lb x 10 lb	±0.05%	50,000 lb	24" W x 16" L x 2" H	40
SL-928-2416-4-W	4	25,000 lb x 10 lb	±0.05%	100,000 lb	24" W x 16" L x 2" H	40
SL-928-2416-6-W	6	25,000 lb x 10 lb	±0.05%	150,000 lb	24" W x 16" L x 2" H	40
<b>SL-928-2817-W SERIES</b>						
SL-928-2817-2-W	2	25,000 lb x 10 lb	±0.1	50,000 lb	28" W x 17" L x 2" H	75
SL-928-2817-4-W	4	25,000 lb x 10 lb	±0.1	100,000 lb	28" W x 17" L x 4" H	75
SL-928-2817-6-W	6	25,000 lb x 10 lb	±0.1	150,000 lb	28" W x 17" L x 6" H	75
<b>SL-928-3620-W SERIES</b>						
SL-928-3620-2-W	2	40,000 lb x 20 lb	±0.1	80,000 lb	36" W x 20" L x 2" H	90
SL-928-3620-4-W	4	40,000 lb x 20 lb	±0.1	160,000 lb	36" W x 20" L x 2" H	90
SL-928-3620-6-W	6	40,000 lb x 20 lb	±0.1	240,000 lb	36" W x 20" L x 2" H	90

# PALLET JACK SCALES

Our Pallet Jack Scale is specially designed to weigh and transport standard US pallets simultaneously. Our design make it easy to insert the forks into the pallets and take them out. Its heavy duty structure can hold up to 5000 lbs.

---

**SL-5000-E-Narrow**

---

---

**SL-5000-E**

---

---

**SL-5000-PJP**

---

---

**SL-3300-SS-PJP**

---





## SL-5000-E-Narrow PALLET JACK SCALE



### FEATURES

- Heavy-duty industrial design
- 5000 lb capacity in 1lb increments
- Low profile and tapered forks
- 4 alloy steel shear beam load cells
- Stainless steel NEMA 4X junction box with signal trim summing board
- Rubber-rimmed wheels
- 5-year limited warranty

### SPECIFICATIONS

- Min height: 3"
- Highest Height: 7.5"
- Pallet jack Overall size:  
63" x 21" x 47"
- Pallet jack fork size:  
45.5" x 21" x 2.25"
- Indicator: SL-7516-C



## SL-5000-E INDUSTRIAL PALLET JACK SCALE



### FEATURES

- Heavy-duty industrial design
- 5000 lb capacity in 1lb increments
- Low profile and tapered forks
- 4 alloy steel shear beam load cells
- Stainless steel NEMA 4X junction box with signal trim summing board
- Rubber-rimmed wheels
- 5-year limited warranty

### SPECIFICATIONS

Min height: 3.25"  
Pallet jack size:  
50" x 27" x 48.5"  
Indicator: SL-7516-C



# SL-5000-PJP

## PALLET JACK SCALE WITH BUILT-IN PRINTER



### FEATURES

- Heavy-duty industrial design
- 5000 lb capacity in 1lb increments
- Low profile
- 4 alloy steel shear beam load cells
- Stainless steel NEMA 4X junction box with signal trim summing board
- Rubber-rimmed wheels
- Package configured and calibrated as 5000 x 1lb
- 5-year limited warranty

### SPECIFICATIONS

Min height: 3.25"  
Pallet jack size:  
50" x 27" x 48"  
Indicator: SL-7512-SS-P  
(Stainless Steel with Built-in printer)

# BENCH SCALES

SellEton offers Quality Bench scales used for shipping & postal. We carry Stainless Steel Bench scales for wash-down applications. NTEP bench scales are used in legal for trade applications. The design and engineering behind these bench scales allow them to be more heavy-duty and weigh more precisely.

SellEton is offering Free Data collection software for all bench scales!

---

**SL-520 Bench Scale**

---

**SL-B800 Bench Scale**

---

**SL-IDS02 Tabletop Bench Scale**

---

**SL-915-Series NTEP**

---







# SL-915 BENCH SCALES



STANDARD



ROLLER TOP



BALL TRANSFER

### FEATURES

- Mild steel base, 304 stainless steel pan for easy cleaning
- Adjustable tilt display for convenient viewing
- Aluminum environmentally sealed single point load cell
- Adjustable feet provide exceptional traction
- Standard removable column and wall mounting option
- SL-7510 NTEP indicator with 6 digit, 0.9" display (LED standard)
- Check-weighing feature for quick portioning
- Units: lbs, kgs, (g, oz, lb:oz available on LCD indicator)
- Rechargeable battery (up to 72 hours continuous use) and AC operation
- Tare, Zero, Hold, Counting & Accumulation features
- Built-in RS-232 communication port
- Bubble level

### SPECIFICATIONS

- Power: 6V 4Ah rechargeable lead acid battery with 110V power supply
- Frequency: 50 or 60 Hz
- Serial Communications: Full duplex RS-232, 9600, 4800, 2400, 1200 bps; 8 data bits, 1 stop bits, no parity, no handshaking
- Operating Temperature: 5°F to 104°F (-4°C to 40°C)
- IP Rating: IP65
- Warranty: 5 year warranty
- Approvals: NTEP CC 22-026, Class III 5,000 d;

PART#	DESCRIPTION	CAPACITY	PLATFORM SIZE	SHIP WT.
<b>STANDARD (INC. INDICATOR AND COLUMN)</b>				
SL-915-1212-100	MS <sup>1</sup> Platform/SS <sup>2</sup> Cover	100 lb x 0.02 lb	12" x 12" x 4" H	23 lbs
SL-915-1214-150	MS Platform/SS Cover	150 lb x 0.02 lb	12" x 14" x 4" H	23 lbs
SL-915-1616-300	MS Platform/SS Cover	300 lb x 0.05 lb	16" x 16" x 4.25" H	32 lbs
SL-915-1620-400	MS Platform/SS Cover	400 lb x 0.05 lb	16" x 20" x 4.25" H	38 lbs
SL-915-1818-400	MS Platform/SS Cover	400 lb x 0.05 lb	18" x 18" x 4.25" H	38 lbs
SL-915-2020-500	MS Platform/SS Cover	500 lb x 0.1 lb	20" x 20" x 4.25" H	62 lbs
SL-915-1824-500	MS Platform/SS Cover	500 lb x 0.1 lb	18" x 24" x 5.5" H	64 lbs
SL-915-2424-500	MS Platform/SS Cover	500 lb x 0.1 lb	24" x 24" x 5.5" H	70 lbs
SL-915-2424-1K	MS Platform/SS Cover	1,000 lb x 0.2 lb	24" x 24" x 5.5" H	70 lbs
SL-915-3030-1K	MS Platform/SS Cover	1,000 lb x 0.2 lb	30" x 30" x 5.5" H	70 lbs
<b>WITH STAINLESS BALL TRANSFER TOP (INC. INDICATOR AND COLUMN) ALSO AVAILABLE IN STAINLESS STEEL</b>				
SL-915BT-1616-300	Ball Transfer Cover	300 lb x 0.05 lb	16" x 16" x 4.25" H	32 lbs
SL-915BT-2020-500	Ball Transfer Cover	500 lb x 0.1 lb	20" x 20" x 4.25" H	62 lbs
SL-915BT-2424-500	Ball Transfer Cover	500 lb x 0.1 lb	24" x 24" x 5.5" H	70 lbs
SL-915BT-2424-1K	Ball Transfer Cover	1,000 lb x 0.2 lb	24" x 24" x 5.5" H	70 lbs
<b>WITH STAINLESS ROLLER CONVEYOR TOP (INC. INDICATOR AND COLUMN) ALSO AVAILABLE IN STAINLESS STEEL</b>				
SL-915RT-1818-400	Roller Top Cover	400 lb x 0.05 lb	18" x 18" x 4.25" H	38 lbs
SL-915RT-2424-500	Roller Top Cover	500 lb x 0.1 lb	24" x 24" x 5.5" H	70 lbs
SL-915RT-2424-1K	Roller Top Cover	1,000 lb x 0.2 lb	24" x 24" x 5.5" H	70 lbs



## SL-915-BW PORTABLE BENCH SCALES



ALL STAINLESS  
STEEL



STANDARD  
DIAMOND PLATE



STANDARD  
WITH SS COVER

### FEATURES

- Convenient portable weighing platform with wheels
- Easily moves in any work area
- 27.5" backrail for pushing or pulling
- Swivel wheel casters come with brakes in the back
- High accuracy stainless steel load cells
- Rechargeable batter (up to 100 hrs)
- Hinged indicator bracket
- IP Rating: Standard- IP65, Stainless Steel- IP67
- Legal for Trade: NTEP approved CC# 22-026



PART #	DESCRIPTION	CAPACITY	PLATFORM SIZE	SHIP WT.
<b>STANDARD (INC. INDICATOR AND COLUMN)</b>				
SL-915BW-1824-500	Mild Steel Platform / Stainless Steel Cover	500 lb x 0.1 lb	18" x 24" x 10" H	92 lbs
SL-915BWDP-1824-500	Mild Steel Platform / Diamond Plate Cover	500 lb x 0.1 lb	18" x 24" x 10" H	94 lbs
SL-915BW-2424-1000	Mild Steel Platform / Stainless Steel Cover	500 lb x 0.1 lb	24" x 24" x 10" H	106 lbs
SL-915BWDP-2432-1000	Mild Steel Platform / Diamond Plate Cover	1,000 lb x 0.2 lb	24" x 32" x 10" H	149 lbs
<b>STAINLESS STEEL WASHDOWN (INC. INDICATOR AND COLUMN)</b>				
SL-915SSBW-1824-500	All Stainless Steel	500 lb x 0.1 lb	18" x 24" x 10" H	78 lbs
SL-915SSBW-2424-500	All Stainless Steel	500 lb x 0.1 lb	24" x 24" x 10" H	95 lbs



# SL-915-SS STAINLESS STEEL BENCH SCALES



HIGH PRECISION



STANDARD

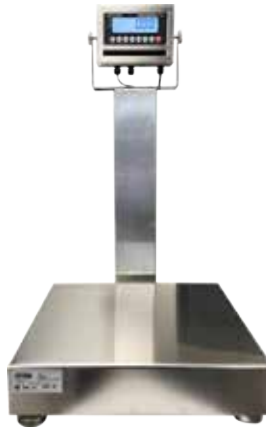

## FEATURES

- Stainless steel base, stainless steel platform
- Large 0.9" backlit LCD indicator with a rechargeable battery and watersealed AC Adapter
- Stainless steel load cell with hardwired cable to indicator for maximum water protection
- Detachable column and tilt stand for table, wall or under counter mounting
- Overload stops on scale base
- Measurement units: lb, kg (g, lb:oz, oz - Not Legal for Trade)
- Lower/upper limit alarm
- Counting feature (Not Legal for Trade)
- Accumulation feature
- Check-weighing feature for quick portioning
- Level bubble

## SPECIFICATIONS

- Power: 6V 4Ah rechargeable lead acid battery with 110V power supply
- Frequency: 50 or 60 Hz
- Serial Communications: Full duplex RS-232, 9600, 4800, 2400, 1200 bps; 8 data bits, 1 stop bits, no parity, no handshaking
- Operating Temperature: 5°F to 104°F (-4°C to 40°C)
- IP Rating: IP67
- Warranty: 5 year warranty
- Approvals: NTEP CC 22-026, Class III 5,000 d;

PART#	DESCRIPTION	CAPACITY	PLATFORM SIZE	WEIGHT
<b>HIGH PRECISION<sup>1</sup> (INC. INDICATOR AND COLUMN)</b>				
SL-915SS-HP-6	All Stainless Steel High Precision	6lb x 0.0002lb / 3kg x 0.1g	10" x 10" x 4" H	21 lbs
SL-915SS-HP-15		15lb x 0.0005lb / 7.5kg x 0.2g	10" x 10" x 4" H	21 lbs
SL-915SS-HP-30		30lb x 0.001lb / 15kg x 0.5g	10" x 10" x 4" H	21 lbs
SL-915SS-HP-60		60lb x 0.002lb / 30kg x 1 g	10" x 10" x 4" H	21 lbs
<b>STANDARD (INC. INDICATOR AND COLUMN)</b>				
SL-915SS-1212-100	All Stainless Steel	100 lb x 0.02 lb	12" x 12" x 4" H	29 lbs
SL-915SS-1214-150	All Stainless Steel	150 lb x 0.02 lb	12" x 14" x 4" H	31 lbs
SL-915SS-1616-300	All Stainless Steel	300 lb x 0.05 lb	16" x 16" x 4.25" H	40 lbs
SL-915SS-1620-400	All Stainless Steel	400 lb x 0.05 lb	16" x 20" x 4.25" H	47 lbs
SL-915SS-1818-400	All Stainless Steel	400 lb x 0.05 lb	18" x 18" x 4.25" H	47 lbs
SL-915SS-2020-500	All Stainless Steel	500 lb x 0.1 lb	20" x 20" x 4.25" H	66 lbs
SL-915SS-1824-500	All Stainless Steel	500 lb x 0.1 lb	18" x 24" x 5.5" H	66 lbs
SL-915SS-2424-500	All Stainless Steel	500 lb x 0.1 lb	24" x 24" x 5.5" H	86 lbs
SL-915SS-2424-1K	All Stainless Steel	1,000 lb x 0.2 lb	24" x 24" x 5.5" H	87 lbs



## SL-915-BC BENCH SCALE CART

### FEATURES

- For use with SL-915-SS bench scales
- Stainless steel welded construction
- Ideal for use in the food or chemical industry
- Wheeled design for effortless smooth movement, easy portability and fast set up
- Locking rear casters allows for stability
- Adjustable cart legs can be raised or lowered to fit into assembly lines
- Rear handle for easy transporting
- Removable indicator stand
- Tilt-able indicator for eliminating glare
- 1,000 lb capacity

PART#	SIZE	SHIP WT.
SL-915-CT18	For 18" x 18" platforms	50 lbs
SL-915-CT24	For 24" x 24" platforms	70 lbs

\* SHOWN WITH BENCH SCALE (SOLD SEPARATELY)

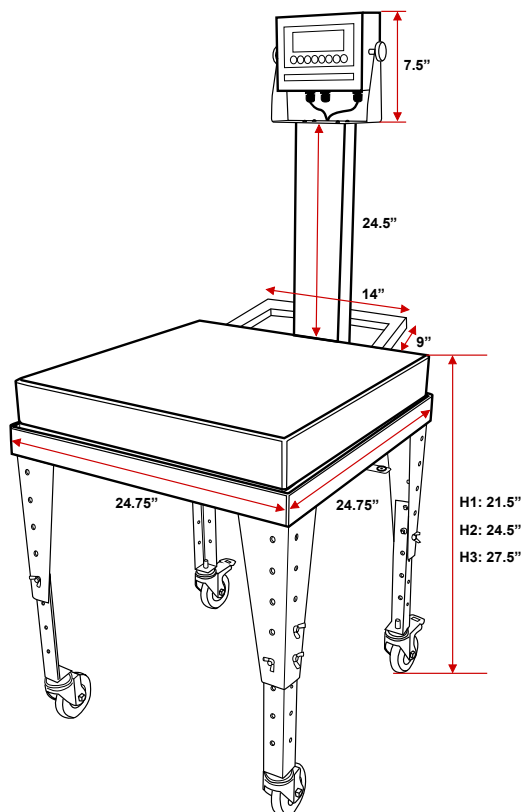

\* SHOWN WITH 4 CASTERS (OPTIONAL)

# CRANE & TENSION LINK SCALES

Our hanging crane scales are durable and easy to use and transport, with accurate readings. They come with a range of feature sets including water resistance, and others that could be vital to the success of your weighing operations. They also come with easily readable screens for your convenience.

---

**SL-924 Medium General Purpose Crane Scale**

---

**SL-925 Heavy Duty Industrial Crane Scale**

---

**SL-926 Hanging Scale (S-Type)**

---

**SL-927 Tension Link Scale Series**

---

**SL-931 Portable Industrial Hanging Scale**

---

**SL-W-CR Wireless Crane Scale**

---





# SL-924

## MEDIUM GENERAL PURPOSE CRANE SCALE



### FEATURES

- Economical, lightweight, and handheld general purpose crane scale
- Features an easy to read, backlighted LED or LCD display
- Measured values in either pounds (lb) or kilograms (kg)
- Powered using a rechargeable battery pack (up to 80hrs)
- The standard remote controller allows users to change units, clear measurements, zero and tare out weight
- The remote controller can capture peak weight at a distance of up to 100 feet (30m)
- Wireless remote control with Hold function
- 5 years warranty

#### LED DISPLAY

MODELS	CAPACITY
SL-924A-500	500 lb x .1 lb
SL-924A-1K	1000 lb x .2 lb
SL-924A-1.5K	1500 lb x .5 lb
SL-924A-2K	2000 lb x .5 lb
SL-924A-3K	3000 lb x .5 lb

#### LCD DISPLAY

MODELS	CAPACITY
SL-924B-500	500 lb x .1 lb
SL-924B-1K	1000 lb x .2 lb
SL-924B-1.5K	1500 lb x .5 lb
SL-924B-2K	2000 lb x .5 lb
SL-924B-3K	3000 lb x .5 lb



**SL-924**

**MEDIUM GENERAL PURPOSE CRANE SCALE**

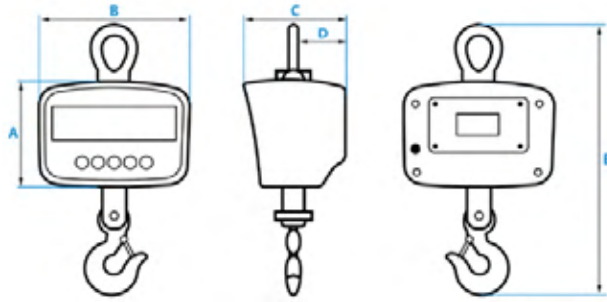

EXTERIOR DIMENSIONS				
A	B	C	D	E
5.88"	8.50"	5.75"	2.91"	15.16"-17.13"

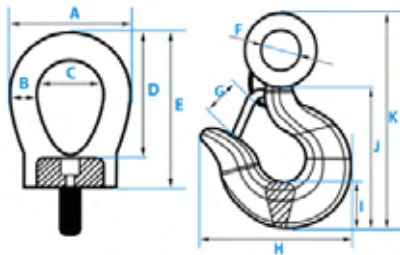

HOOK DIMENSIONS										
A	B	C	D	E	F	G	H	I	J	K
UP TO 2,000 LBS.										
2.55"	0.60"	1.35"	2.65"	3.25"	0.90"	0.90"	2.92"	0.96"	3.15"	4.92"
OVER 2,000 LBS.										
2.55"	0.60"	1.35"	2.65"	3.25"	1.22"	1.15"	3.57"	1.25"	3.90"	6.50"



# SL-925

## HEAVY DUTY INDUSTRIAL CRANE SCALE



### FEATURES

- Durable cast aluminum housing, ideal for harsh environments and all your overhead weighing needs
- Features an easy to read, backlit LED or LCD display
- Measured values in either pounds (lb) or kilograms (kg)
- Powered using a rechargeable battery pack (up to 80hrs)
- The wireless remote control allows users to change units, clear measurements, zero and tare out weight
- The remote control can capture peak weight at a distance of up to 100 feet (30m)
- Octagonal shape for capacities 3k - 20k
- Rectangular shape for capacity 40k
- Limited 1-year warranty

#### LED DISPLAY

MODELS	CAPACITY
SL-925A-3K	3000 lb x .5 lb
SL-925A-6K	6000 lb x .5 lb
SL-925A-10K	10000 lb x .5 lb
SL-925A-20K	20000 lb x .5 lb
SL-925A-40K	40000 lb x .5 lb

#### LCD DISPLAY

MODELS	CAPACITY
SL-925B-3K	3000 lb x .5 lb
SL-925B-6K	6000 lb x .5 lb
SL-925B-10K	10000 lb x .5 lb
SL-925B-20K	20000 lb x .5 lb
SL-925B-40K	40000 lb x .5 lb





**SL-925**

**HEAVY DUTY INDUSTRIAL CRANE SCALE**

6K, 10K, 20K ▼

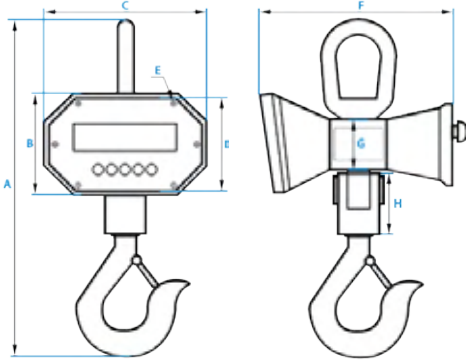

EXTERIOR DIMS. 6K, 10K, 20K			
A	B	C	D
18"; 26"; 29"	6.14"	9.83"	5.65"
E	F	G	H
0.28"	11.2"	2.97"	3.5";6.5";8.5"

Up to 10K lbs ▼

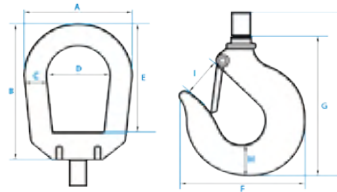

20K lbs ▼

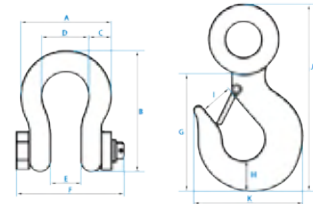

HOOK DIMENSIONS						
CAPACITY	A	B	C	D	E	F
6,000 lbs	4.52"	5.91"	0.95"	3.58"	4.72"	4.54"
10,000 lbs	5.40"	7"	1.25"	2.95"	1.92"	6.50"
20,000 lbs	6"	8"	1.40"	3.21"	2.21"	7.25"
CAPACITY	G	H	I	J	K	
6,000 lbs	5.36"	1.45"	1.45"	6.06"	•	
10,000 lbs	6.40"	1.91"	1.65"	9.50"	6"	
20,000 lbs	8.00"	2.40"	2.00"	12.20"	7.00"	

40,000 lbs ▼

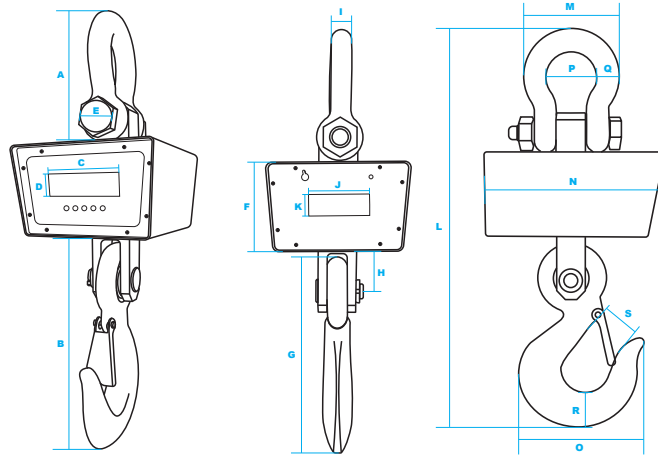

40K LB CAPACITY DIMENSIONS									
A	B	C	D	E	F	G	H	I	J
5.5"	20"	6"	1.2"	2.9"	7.5"	17"	4.5"	1.95"	5"
K	L	M	N	O	P	Q	R	S	•
1.6"	40"	9.25"	15.75"	13.25"	5"	2.25"	4"	3.4"	•

60K-100K lbs ▼

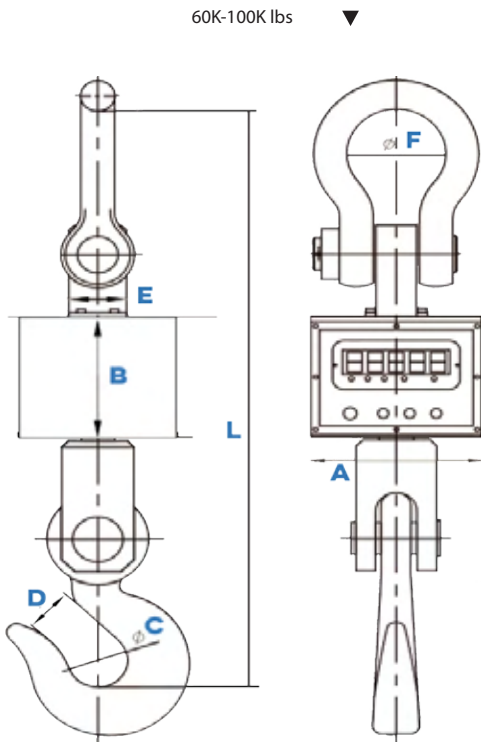

60K-100K LB CAPACITY DIMENSIONS							
CAPACITY	A	B	C	D	E	F	L
60,000 lbs	9.29"	6.25"	5.11"	4.72"	8.34"	5.90"	39.05"
80,000 lbs	11.81"	8.46"	5.90"	5.11"	11.81"	8.42"	47.75"
100,000 lbs	11.81"	8.46"	5.90"	5.11"	11.81"	8.42"	47.75"



# SL-926 (S-TYPE) HANGING SCALE



MODELS	CAPACITY
SL-926-100	100 lb x 0.01 lb
SL-926-250	250 lb x 0.02 lb
SL-926-500	500 lb x 0.05 lb
SL-926-1K	1,000 lb x 0.1 lb
SL-926-2K	2,000 lb x 0.2 lb
SL-926-3K	3,000 lb x 0.5 lb
SL-926-5K	5,000 lb x 0.5 lb
SL-926-10K	10,000 lb x 1 lb
SL-926-20K	20,000 lb x 2 lb

## FEATURES

- General weighing for many applications
- Selectable weighing units: lb, kg
- Includes SL-7516 LED or LCD indicator with rechargeable battery
- Standard indicator functions include Tare, Print, and Peak Hold
- 19' load cell cable (longer cables available)
- Eyebolts included
- Indicator upgrade to NEMA 4 stainless steel for washdown applications
- RS232 port for printer or computer

## OPTIONAL ACCESSORIES

- Indicator Upgrade
- Waterproof hard case
- Scoreboard
- Indicator stand
- Software

## DIMENSIONS

100 lbs to 20,000 lbs

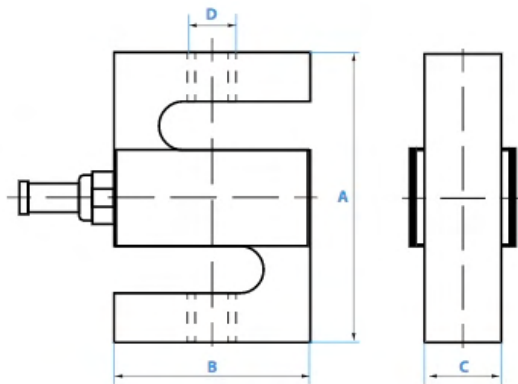

RATED CAPACITY	DIMENSIONS			
	A	B	C	D
<b>LB/INCHES</b>				
100 - 200 lbs	2.50	2.00	0.50	1/4-28UNF-2B
250 - 300 lbs	2.50	2.00	0.50	3/8-24UNF-2B
500 - 1,000 lbs	2.50	2.00	0.75	1/2-20UNF-2B
2K - 3K lbs	3.00	2.00	1.00	1/2-20UNF-2B
5K - 10K lbs	4.25	3.00	1.00	3/4-16UNF-2B
15K lbs	5.50	4.00	1.25	1-12UNF-2B
20K lbs	7.00	5.00	2.00	1 1/4-12UNF-2B
<b>KG/MM</b>				
25 kgs	63.50	50.80	12.70	M6
50 - 70 kgs	63.50	50.80	12.70	M6
100 - 700 kgs	63.50	50.80	19.05	M12
1,000 - 1,500 kgs	76.20	50.80	25.40	M12
2,000 - 5,000 kgs	107.95	76.20	25.40	M20x1.5
7,000 kgs	139.70	101.60	31.75	M20x1.5
10,000 kgs	177.80	127.00	50.80	M30x2



# SL-927

## HEAVY DUTY INDUSTRIAL TENSION LINK SCALE



### FEATURES

- Designed to measure high capacity load for cranes, hoists, and winches
- Used with shackles to measure force
- Available in capacities ranging from 10,000 lbs to 250,000 lbs
- The display shows both kg and lb measurements
- Cost-effective solution for processing, monitoring, and controlling overhead loads
- Lightweight and compact design with high capacity
- Used with shackles to measure force
- Selectable weighing units: lb and kg
- Power: 110V-220V AC adapter, built-in rechargeable battery (up to 100 hrs)
- 26' load cell cable (longer options available)
- 5-year limited warranty

MODELS	CAPACITY
SL-927-10K	10,000 lb x 1 lb
SL-927-25K	25,000 lb x 10 lb
SL-927-50K	50,000 lb x 20 lb
SL-927-100K	100,000 lb x 50 lb
SL-927-200K	200,000 lb x 100 lb
SL-927-250K	250,000 lb x 100 lb

### OPTIONAL ACCESSORIES

- Thermal printers
- Scoreboard (Large display)
- Data collection software
- Explosion proof upgrade
- Water-resistant upgrades
- Output systems (4-20ma or 0-5VRelay)
- Wireless (cordless connection)



**SL-927**

**HEAVY DUTY INDUSTRIAL TENSION LINK SCALE**

RATED CAPACITY	DIMENSIONS					
	A	B	C	D	E	F
<b>lb/inches</b>						
10k lb	11.125	3.55	1.875	7.25	2.015	1.5
25k lb	11.125	3.55	1.875	7.25	2.015	1.5
50k lb	12.2	4.33	2.01	8.27	2.13	1.69
100k lb	16.5	5.0625	2.375	11.875	2.84	1.97
200k lb	23.625	7.09	3.875	15.75	4.6	3.15
250k lb	23.625	7.09	3.875	15.75	4.6	3.15
<b>kg/mm</b>						
4535.92 kg	282.575	90.17	47.625	184.15	51.181	38.1
11339.8 kg	282.575	90.17	47.625	184.15	51.181	38.1
22679.6 kg	309.88	109.982	51.054	210.058	54.102	42.926
45359.2 kg	419.1	128.5875	60.325	301.625	72.136	50.038
90718.4 kg	600.075	180.086	98.425	400.05	116.84	80.01
113398 kg	600.075	180.086	98.425	400.05	116.84	80.01

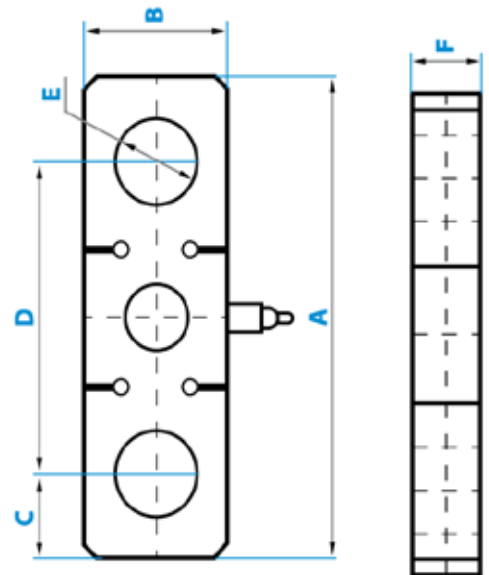



## SL-927-W WIRELESS TENSION LINK SCALE



### FEATURES

- Designed to measure high capacity load for cranes, hoists, and winches
- Cost-effective solution for processing, monitoring, and controlling overhead loads
- Alloy Steel constructed load cell
- Used with shackles to measure force
- 300 feet wireless range
- 26' load cell cable (longer options available)
- 5-Year Warranty

### OPTIONAL ACCESSORIES

Thermal printers  
 Scoreboard (Large display)  
 Data collection software  
 Explosion proof upgrade  
 Water-resistant upgrades  
 Output systems (4-20ma or 0-5VRelay)

MODELS	CAPACITY
SL-927-W-10K	10,000 lb x 1 lb
SL-927-W-25K	25,000 lb x 10 lb
SL-927-W-50K	50,000 lb x 20 lb
SL-927-W-100K	100,000 lb x 50 lb
SL-927-W-200K	200,000 lb x 100 lb
SL-927-W-250K	250,000 lb x 100lb



**SL-927-W**  
**WIRELESS TENSION LINK SCALE**

RATED CAPACITY	DIMENSIONS					
	A	B	C	D	E	F
<b>lb/inches</b>						
10k lb	11.125	3.55	1.875	7.25	2.015	1.5
25k lb	11.125	3.55	1.875	7.25	2.015	1.5
50k lb	12.2	4.33	2.01	8.27	2.13	1.69
100k lb	16.5	5.0625	2.375	11.875	2.84	1.97
200k lb	23.625	7.09	3.875	15.75	4.6	3.15
250k lb	23.625	7.09	3.875	15.75	4.6	3.15
<b>kg/mm</b>						
4535.92 kg	282.575	90.17	47.625	184.15	51.181	38.1
11339.8 kg	282.575	90.17	47.625	184.15	51.181	38.1
22679.6 kg	309.88	109.982	51.054	210.058	54.102	42.926
45359.2 kg	419.1	128.5875	60.325	301.625	72.136	50.038
90718.4 kg	600.075	180.086	98.425	400.05	116.84	80.01
113398 kg	600.075	180.086	98.425	400.05	116.84	80.01

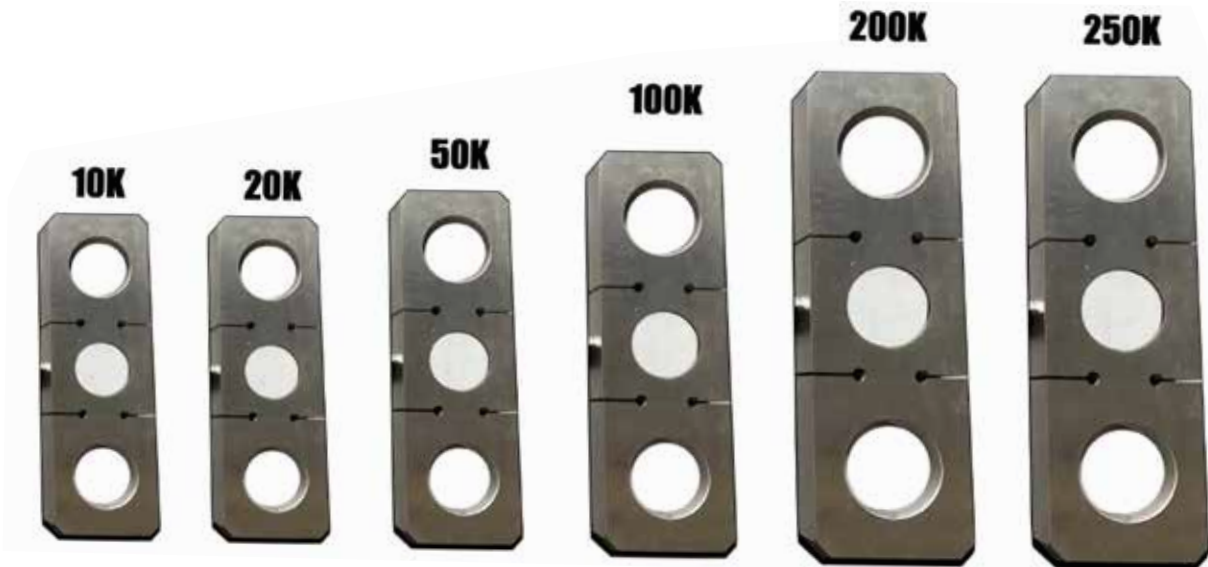
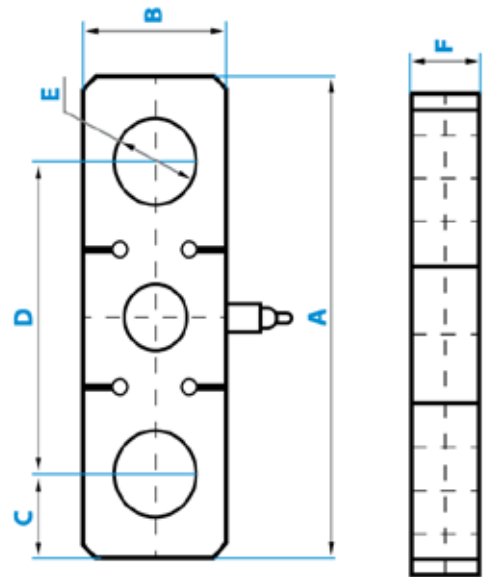



**SL-W-CR**  
**WIRELESS CRANE SCALE**



**FEATURES**

- Completely wireless – operate and display remotely
- Transmission distance: 300ft
- Units of measure: kg/lb
- Easy-grip handheld controller/indicator
- Heavy-duty scale load cell and support
- Package configured and calibrated with 6000 divisions
- Scale power: rechargeable battery
- Additional battery for uninterrupted operation
- 5-year limited warranty

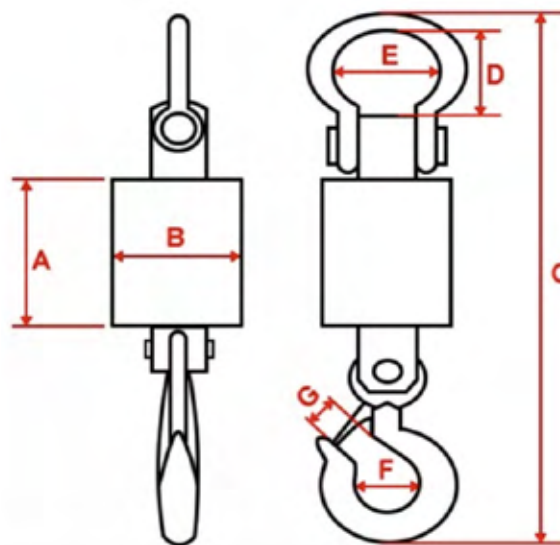

MODELS	CAPACITY	SIZE IN INCH						
		A	B	C	D	E	F	G
SL-W-CR-6K	6,000 lb x 1 lb	4.7	4.3	21.625	4.4	2.5	1.875	1.5
SL-W-CR-10K	10,000 lb x 2 lb	4.7	4.3	24.875	5.25	3	2.5	2.1
SL-W-CR-20K	20,000 lb x 5 lb	4.7	4.3	29.375	5.85	3.8	2.75	2.35

# WEIGHING MODULES LOAD CELLS KITS

If your company is looking for load cell kits for your weighing needs, SellEton offers a range of durable, high-quality, accurate, and reliable load cells. To make sure your load cell kit matches your equipment and the needs of your industry, don't hesitate to give our team a call. We can recommend the most applicable load cell kits for you.

---

SL-312-TM Series

---

SL-313-TM Series

---

SL-320-TM Series

---

SL-350-TM Series

---

SL-352-TM Series

---

SL-720 Series

---

SL-730 Series

---



**SL-720-Series**

**SL-730-Series**

**SL-313-Series**



**SL-320-Series**

**SL-352-Series**

**SL-312-TM-Series**





# SL-312-TM

## WEIGHING ASSEMBLIES | TANK MOUNT

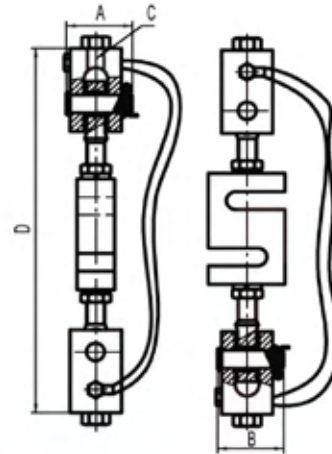

PRICE	
PART#	CAPACITY
SL-312-TM-0.05	50 lbs
SL-312-TM-0.1	100 lbs
SL-312-TM-0.15	150 lbs
SL-312-TM-0.2	200 lbs
SL-312-TM-0.25	250 lbs
SL-312-TM-0.3	300 lbs
SL-312-TM-0.5	500 lbs
SL-312-TM-0.75	750 lbs
SL-312-TM-1	1,000 lbs
SL-312-TM-1.5	1,500 lbs
SL-312-TM-2	2,000 lbs
SL-312-TM-2.5	2,500 lbs
SL-312-TM-3	3,000 lbs
SL-312-TM-5	5,000 lbs
SL-312-TM-10	10,000 lbs
SL-312-TM-15	15,000 lbs
SL-312-TM-20	20,000 lbs

RATED CAPACITY	DIMENSIONS				RATED CAPACITY	DIMENSIONS			
	A	B	C	D		A	B	C	D
<b>lb/inches</b>					<b>kg/mm</b>				
50-250 lbs	2.00	1.81	1/2-13 UNF	7.00	45-113 kg	50.80	45.97	1/2-13 UNF	177.80
50-250 lbs	2.00	1.81	3/8-16 UNF	7.00	45-113 kg	50.80	45.97	3/8-16 UNF	177.80
500-2,000 lbs	2.68	1.81	1/2-13 UNF	9.50	227-907 kg	68.07	45.97	1/2-13 UNF	241.30
500-2,500 lbs	2.68	2.68	5/8-11 UNF	9.50	227-907 kg	68.07	68.07	5/8-11 UNF	241.30
500-2,500 lbs	2.68	2.68	3/4-10 UNF	9.50	227-907 kg	68.07	68.07	3/4-10 UNF	241.30
3,000 lbs	3.37	3.37	3/4-10 UNF	10.50	1,361 kg	85.60	85.60	3/4-10 UNF	266.70
5,000 lbs	3.37	3.37	3/4-10 UNF	12.25	2,268 kg	85.60	85.60	3/4-10 UNF	311.15
5K - 10K lbs	3.37	3.37	1-8 UNF	12.25	2,268-4,536 kg	85.60	85.60	1-8 UNF	311.15
15,000 lbs	4.00	4.12	1 1/4-7 UNF	18.00	6,804 kg	101.60	104.65	1 1/4-7 UNF	457.20
20,000 lbs	5.00	4.12	1 1/2-6 UNF	20.00	9,072 kg	127.00	104.65	1 1/2-6 UNF	508.00

**COMPLETE KIT INCLUDES:**

- 3 or 4 SL-312 alloy steel load cells
- 3 or 4 SL-312-TM tension mounts
- 1 SL-416-SS stainless junction box



**SPECIFICATIONS**

**Rated Capacity:**

lbs: 50/100/150/200/250/300/500/750/  
1K/1.5K/2K/2.5K/3K/5K/10K/15K/20K

**Rated Output:**

3.0mV/V

**Load Cell Resistance:**

385 OHMS

**Load Cell Cable:**

Standard Cable:

50 - 10K lbs: 20ft/6m

15K - 20K lbs: 40ft/12m

**Safe Overload:**

150% F.S

**Destructive Load:**

300% F.S

**Excitation Recommended:**

10-20V AC/DC

**Operation Temperature:**

-20°C - 60°C (-4°F - 104°F)

**Construction:**

Load Cell: Alloy Steel

Module: Alloy Steel



# SL-313-TM WEIGHING MODULE | TANK MOUNT

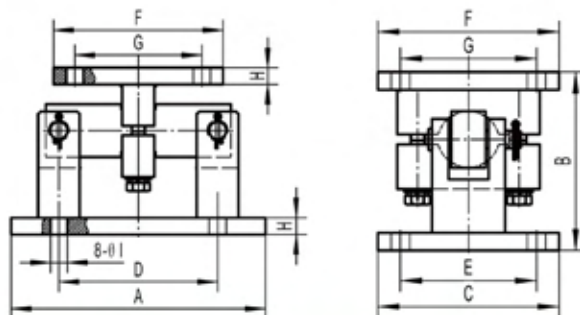

**Complete Kit includes:**

- ◆ 3 or 4 SL-313 alloy steel load cells
- ◆ 3 or 4 SL-313-TM compression mounts
- ◆ 1 SL-416-SS stainless junction box

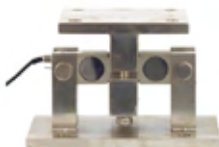

RATED CAPACITY	DIMENSIONS								
	A	B	C	D	E	F	G	H	I
<b>lb/inches</b>									
1K-5K lb	9.25	5.00	5.00	6.25	3.75	4.00	2.75	0.50	0.56
10K-25K lb	12.00	7.90	8.00	7.50	6.00	8.00	6.00	0.75	0.81
35K lb	12.00	7.90	8.00	7.50	6.00	8.00	6.00	0.75	0.81
50K lb	16.25	9.30	12.00	11.50	9.50	9.00	6.50	1.00	0.81
75K lb	16.25	9.30	12.00	11.50	9.50	9.00	6.50	1.00	0.81
100-125K lb	23.50	11.75	14.00	20.00	12.00	10.00	8.00	1.12	1.12
<b>kg/mm</b>									
454-2,268 kg	234.95	127.00	127.00	158.75	95.25	101.60	69.85	12.70	14.22
4,536-11,340 kg	304.80	200.66	203.20	190.50	152.40	203.20	152.40	19.05	20.57
15,876 kg	304.80	200.66	203.20	190.50	152.40	203.20	152.40	19.05	20.57
22,680 kg	412.75	236.22	304.80	292.10	241.30	228.60	165.10	25.40	20.57
34,020 kg	412.75	236.22	304.80	292.10	241.30	228.60	165.10	25.40	20.57
45,360-56,700 kg	596.90	298.45	355.60	508.00	304.80	254.00	203.20	28.45	28.45

**Rated Capacity:**

1K/1.5K/2K/2.5K/3/5K/10K  
15K/20K/25K/35K/50K/75K  
100K/125K lb

**Rated Output:**

3.0mV/V

**Load Cell Resistance:**

700 OHMS

**Excitation Recommended:**

10-15 V AC/DC

**Operation Temperature:**

-20°C - 60°C (-4°F-140°F)

**Construction:**

Load cell: Alloy Steel  
Module: Alloy Steel

**Load Cell Cable:**

Standard Cable  
1K-35K lb: 40ft/12m  
Double - shielded Cable  
50K-125K lb: 60ft/18m

**Safe Overload:**

150% F.S.

**Destructive Load:**

300% F.S.





# SL-320-TM

## WEIGHING ASSEMBLIES | TANK MOUNT

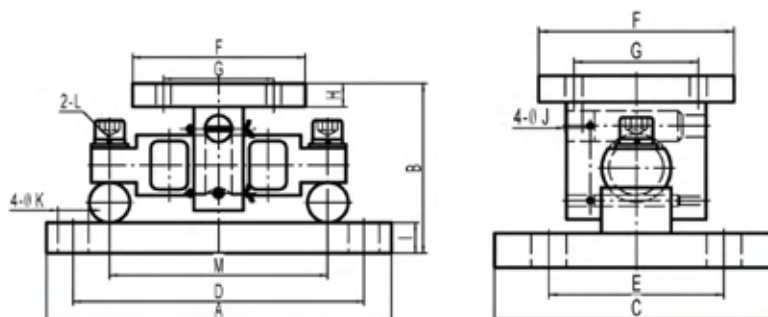

RATED CAPACITY	DIMENSIONS											K	L	M		
	A	B	C	D	E	F	G	H	I	J						
<b>lb/inches</b>																
5K - 20K lbs	11.00	5.31	7.50	8.00	4.00	6.00	3.00	0.50	0.75	0.56	1.06	5/8-18UNF	6.87			
30K - 60K lbs	15.00	8.43	10.00	11.50	6.00	8.00	5.12	0.75	1.00	0.68	1.19	1-14UNF	8.50			
100K lbs	18.00	10.37	12.00	14.00	9.00	10.00	7.50	1.25	1.25	0.81	1.38	1-14UNF	9.50			
150K lbs	18.00	10.37	12.00	14.00	9.00	10.00	7.50	1.25	1.25	0.81	1.38	1-14UNF	9.50			
200K - 250K lbs	26.00	16.75	12.00	20.00	6.00	12.00	9.00	2.00	2.00	1.06	1.88	1 1/2-12UNF	13.00			
<b>kg/mm</b>																
2,268-9,072 kg	279.40	134.87	190.50	203.20	101.60	127.00	76.20	12.70	19.05	14.22	26.92	5/8-18UNF	174.50			
13,068-27,216 kg	381.00	214.12	254.00	292.10	152.40	203.20	130.05	19.05	25.40	17.27	30.23	1-14UNF	215.90			
45,380 kg	457.20	263.40	304.80	355.60	228.60	254.00	190.50	31.75	31.75	20.57	35.05	1-14UNF	241.30			
68,040 kg	457.20	263.40	304.80	355.60	228.60	254.00	190.50	31.75	31.75	20.57	35.05	1-14UNF	241.30			
90,720-113,400 kg	660.40	425.45	304.80	508.00	152.40	304.80	228.60	50.80	50.80	26.92	47.75	1 1/2-12UNF	330.20			

PRICE	
PART#	CAPACITY
SL-320-TM-5	5,000 lbs
SL-320-TM-10	10,000 lbs
SL-320-TM-20	20,000 lbs
SL-320-TM-30	30,000 lbs
SL-320-TM-40	40,000 lbs
SL-320-TM-50	50,000 lbs
SL-320-TM-60	60,000 lbs
SL-320-TM-100	100,000 lbs
SL-320-TM-150	150,000 lbs
SL-320-TM-200	200,000 lbs
SL-320-TM-250	250,000 lbs

**COMPLETE KIT INCLUDES:**

- 3 or 4 SL-320 alloy steel load cells
- 3 or 4 SL-320-TM compression mounts
- 1 SL-416-SS stainless junction box



**SPECIFICATIONS**

**Rated Capacity:**

lbs: 5K/10K/20K/30K/40K/50K/60K/  
100K/150K/200K/250K

**Rated Output:**

3.0mV/V

**Load Cell Resistance:**

700 OHMS

**Load Cell Cable:**

Standard Cable  
5K-40K lbs: 40ft/12m  
Double-Shielded  
50K-250K lbs: 60ft/18m

**Safe Overload:**

150% F.S

**Destructive Load:**

300% F.S

**Excitation Recommended:**

10-15V AC/DC

**Operation Temperature:**

-20°C - 60°C (-4°F - 104°F)

**Construction:**

Load Cell: Alloy Steel  
Module: Alloy Steel



# SL-350-TM

## WEIGHING ASSEMBLIES | TANK MOUNT

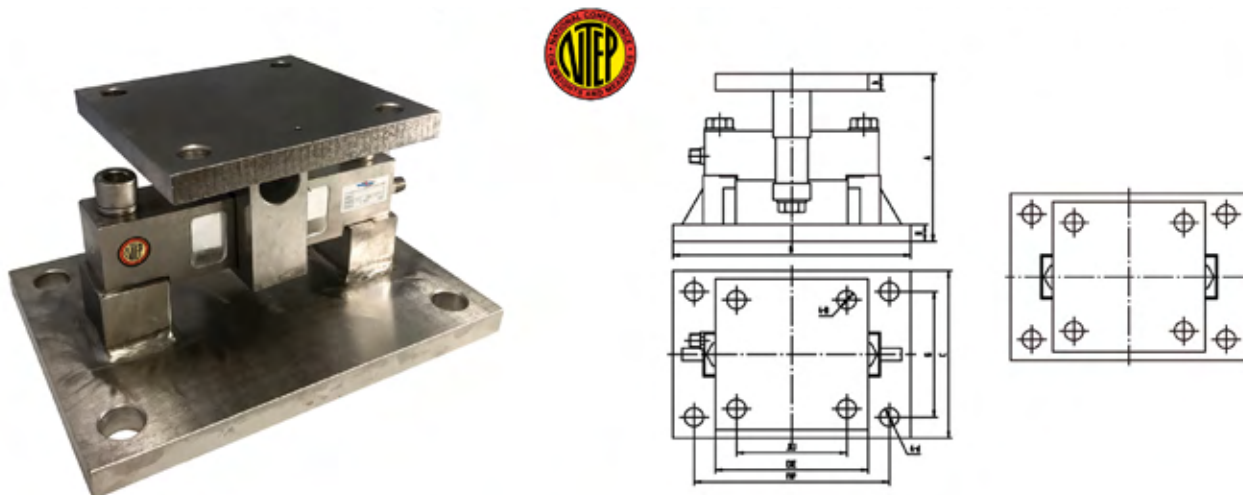

PRICE	
PART#	CAPACITY
SL-350-TM-20	20,000 lbs
SL-350-TM-25	25,000 lbs
SL-350-TM-30	30,000 lbs
SL-350-TM-40	40,000 lbs
SL-350-TM-50	50,000 lbs
SL-350-TM-100	100,000 lbs
SL-350-TM-200	200,000 lbs

RATED CAPACITY	DIMENSIONS										
	A	B	C	D	d	E	F	G	H	h	J
<b>lb/inches</b>											
20K - 25K lbs	4.00	10.00	8.00	0.78	0.78	8.00	7.50	6.00	0.75	0.75	6.00
30K - 40K lbs	4.00	14.00	10.00	0.78	0.78	8.00	11.50	7.50	1.00	0.75	6.00
50K - 100K lbs	7.00	14.00	10.00	1.12	1.12	9.00	11.50	7.50	1.00	1.00	6.50
200K lbs	8.00	25.00	16.00	1.63	1.63	12.00	20.00	11.00	1.50	1.50	8.00
<b>kg/mm</b>											
9,072-11,340 kg	101.60	254.00	203.20	19.81	19.81	203.20	190.50	152.40	19.05	19.05	152.40
13,608-18,144 kg	101.60	355.60	254.00	19.81	19.81	203.20	292.10	109.50	25.40	19.05	152.40
22,680-45,360 kg	177.80	355.60	254.00	28.45	28.45	228.60	292.10	190.50	25.40	25.40	165.10
90,720 kg	203.20	635.00	406.40	41.40	41.40	304.80	508.00	279.40	38.10	38.10	203.20

**COMPLETE KIT INCLUDES:**

- 3 or 4 SL-350 alloy steel load cells
- 3 or 4 SL-350-TM compression mounts
- 1 SL-416-SS stainless junction box

**SPECIFICATIONS**

- Rated Capacity:**  
lbs: 20K/25K/30K/40K/50K/100K/200K
- Rated Output:**  
3.0mV/V
- Load Cell Resistance:**  
700 OHMS
- Load Cell Cable:**  
STANDARD  
10K - 40K lbs: 40ft/12m  
DOUBLE-SHIELDED  
50K - 200K lbs: 60ft/18m
- Safe Overload:**  
150% F.S
- Destructive Load:**  
300% F.S

- Excitation Recommended:**  
10-15V AC/DC
- Operation Temperature:**  
-20°C - 60°C (-4°F - 104°F)
- Construction:**  
Load Cell: Alloy Steel  
Module: Alloy Steel





# SL-352-TM

## WEIGHING ASSEMBLIES | TANK MOUNT



**COMPLETE KIT INCLUDES:**

- 3 or 4 SL-352 alloy steel load cells
- 3 or 4 SL-352-TM compression mounts
- 1 SL-416-SS stainless junction box

PRICING INFORMATION	
MODEL	CAPACITY
<b>ALLOY STEEL</b>	
SL-352-TM-5	5,000 lbs
SL-352-TM-10	10,000 lbs
SL-352-TM-15	15,000 lbs
SL-352-TM-20	20,000 lbs
SL-352-TM-25	25,000 lbs
SL-352-TM-35	35,000 lbs
SL-352-TM-50	50,000 lbs
SL-352-TM-60	60,000 lbs
SL-352-TM-75	75,000 lbs
SL-352-TM-100	100,000 lbs
SL-352-TM-150	150,000 lbs
SL-352-TM-200	200,000 lbs
SL-352-TM-250	250,000 lbs
SL-352-TM-300	300,000 lbs
SL-352-TM-400	400,000 lbs
SL-352-TM-450	450,000 lbs

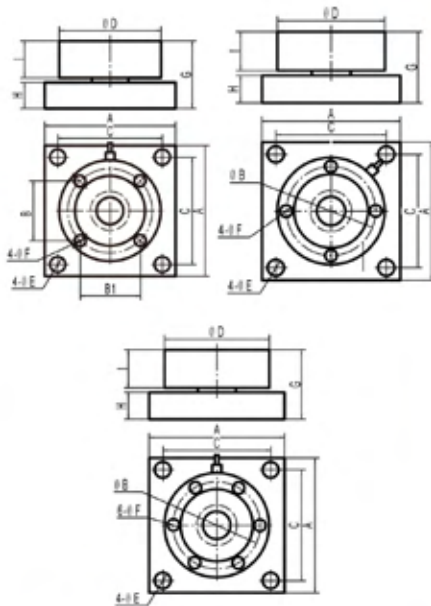

RATED CAPACITY	DIMENSIONS									
	A	B	C	D	E	F	G	H	I	J
<b>lb/inches</b>										
5K-10K lbs	4.00	2.00	3.25	3.50	0.40	3/8-16	1.35	0.375	0.75	N/A
15K lbs	4.00	2.00	3.25	3.50	0.40	3/8-16	1.60	0.625	0.75	N/A
20K-50K lbs	7.00	3.75	5.50	6.00	0.63	1/2-13	2.48	0.75	1.30	1/2-14NPT
60K-100K lbs	8.00	4.25	6.50	7.00	0.81	3/4-16	2.50	1.00	1.30	1/2-14NPT
150K-200K lbs	10.00	7.83	8.00	9.00	1.10	1-14	4.75	2.00	1.70	1/2-14NPT
250K-450K lbs	11.00	7.75	9.00	9.00	1.30	7/8-14	6.42	3.00	2.25	1/2-14NPT
<b>kg/mm</b>										
2,268-4,536 kg	101.60	50.80	82.55	88.90	10.16	3/8-16	34.29	9.53	19.05	N/A
6,804 kg	101.60	50.80	82.55	88.90	10.16	3/8-16	40.64	15.88	19.05	N/A
9,072-22,680 kg	177.80	95.25	139.70	152.40	16.00	1/2-13	62.99	19.05	33.02	1/2-14NPT
27,216-45,360 kg	203.20	107.95	165.10	177.80	20.57	3/4-16	63.50	25.40	33.02	1/2-14NPT
68,040-90,720 kg	254.00	198.88	203.20	228.60	27.94	1-14	120.65	50.80	43.18	1/2-14NPT
113,400-204,120 kg	279.40	196.85	228.60	228.60	33.02	7/8-14	163.09	76.20	57.15	1/2-14NPT

**SPECIFICATIONS**

**Rated Capacity:**

lbs: 5K/10K/15K/20K/25K/35K/50K/60K/75K/100K/150K/200K/250K/300K/400K/450K

**Rated Output:**

4.0mV/V

**Load Cell Resistance:**

350 OHMS

**Load Cell Cable:**

Standard Cable  
60ft/18m

**Safe Overload:**

150% F.S

**Destructive Load:**

300% F.S

**Excitation Recommended:**

10-15V AC/DC

**Operation Temperature:**

-20°C - 60°C (-4°F - 104°F)

**Construction:**

Load Cell: Alloy Steel  
Module: Alloy Steel





## SL-720 FLOOR SCALE WEIGHING KIT



### FEATURES

- This weighing kit consists of everything you need to build your own scale (except the platform)
- Use your own platform of any material or size
- Popularly used for tanks and hoppers to weigh liquids or even with wooden boards
- Kit can be customized to add more load cells to your needs or to upgrade parts and accessories
- 200% overload protection on load cells

### KIT INCLUDES

- 4 NTEP SL-310 load cells (with various capacities available)
- Mounting hardware
- 1 NTEP bright LED display with wall-mounting stand and RS-232 (can be upgraded)
- 1 NEMA rated 4 port junction box (can be upgraded)
- 4 leveling feet
- 20' long stainless steel shielded cable with quick disconnect

### OPTIONS/ACCESSORIES:

- Indicator upgrade
- Load cell upgrade
- Junction box upgrade
- Feet upgrade
- Label/Table printer
- Indicator floor stand
- Scoreboard
- Data logging software

PART#	CAPACITY	LOAD CELL	DESCRIPTIONS	SHIP WT.
SL-720-1K	1,000 lb	(4) x 500 lb	Alloy steel load cells and painted steel indicator	22 lbs
SL-720-SS-1K	1,000 lb	(4) x 500 lb	Stainless Steel load cells and indicator	22 lbs
SL-720-2K	2,000 lb	(4) x 1K lb	Alloy steel load cells and painted steel indicator	22 lbs
SL-720-SS-2K	2,000 lb	(4) x 1K lb	Stainless Steel load cells and indicator	22 lbs
SL-720-5K	5,000 lb	(4) x 2.5K lb	Alloy steel load cells and painted steel indicator	22 lbs
SL-720-SS-5K	5,000 lb	(4) x 2.5K lb	Stainless Steel load cells and indicator	22 lbs
SL-720-10K	10,000 lb	(4) x 4K/5K lb	Alloy steel load cells and painted steel indicator	22 lbs
SL-720-SS-10K	10,000 lb	(4) x 4K/5K lb	Stainless Steel load cells and indicator	22 lbs
SL-720-10KLE	10,000 lb	(4) x 5K lb LE	Alloy steel load cells and painted steel indicator	33 lbs
SL-720-SS-10KLE	10,000 lb	(4) x 5K lb LE	Stainless Steel load cells and indicator	33 lbs
SL-720-20K	20,000 lb	(4) x 10K lb	Alloy steel load cells and painted steel indicator	33 lbs
SL-720-SS-20K	20,000 lb	(4) x 10K lb	Stainless Steel load cells and indicator	33 lbs
SL-720-40K	40,000 lb	(4) x 15K/20K lb	Alloy steel load cells and painted steel indicator	53 lbs
SL-720-SS-40K	40,000 lb	(4) x 15K/20K lb	Stainless Steel load cells and indicator	53 lbs



# SL-730-TM

## WEIGHING ASSEMBLIES | TANK MOUNT

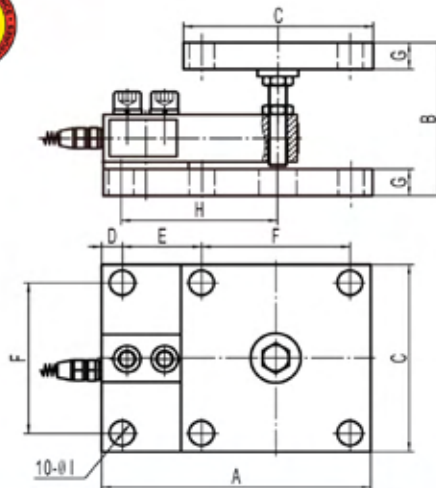

PRICE	
PART#	CAPACITY
SL-730-SS-TM-0.25	250 lbs
SL-730-SS-TM-0.5	500 lbs
SL-730-SS-TM-1	1,000 lbs
SL-730-SS-TM-1.5	1,500 lbs
SL-730-SS-TM-2	2,000 lbs
SL-730-SS-TM-2.5	2,500 lbs
SL-730-SS-TM-4	4,000 lbs
SL-730-SS-TM-5	5,000 lbs
SL-730-SS-TM-5-LE	5,000 LE lbs
SL-730-SS-TM-10	10,000 lbs
SL-730-SS-TM-15	15,000 lbs
SL-730-SS-TM-20	20,000 lbs

RATED CAPACITY	DIMENSIONS									
	A	B	C	D	E	F	G	H	I	
<b>lb/inches</b>										
250 - 5K lbs	7.12	4.00-4.50	5.00	0.56	2.00	4.00	0.70	4.00	0.63	
5K LE - 10K lbs	8.50	5.00-5.50	5.00	0.75	3.00	4.00	0.94	5.00	0.63	
15K - 20K lbs	10.88	7.00-7.50	6.00	0.87	4.63	4.50	1.44	6.88	0.88	
<b>kg/mm</b>										
113-2,268 kg	180.85	101.60-114.30	127.00	14.22	50.80	101.60	17.78	101.60	16.00	
2,268 LE-4,536 kg	215.90	127.00-139.70	127.00	19.05	76.20	101.60	23.88	127.00	16.00	
6,804-9,072 kg	276.35	177.80-190.50	152.40	22.10	117.60	114.30	36.58	174.75	22.35	

**COMPLETE KIT INCLUDES:**

- 3 or 4 SL-730 NTEP certified alloy steel load cells
- 3 or 4 SL-730-TM compression mounts
- 1 SL-416-SS stainless junction box

**SPECIFICATIONS**

**Rated Capacity:**  
 lbs: 250/500/1K/1.5K/2K/2.5K/  
 4K/5K/5K LE/10K/15K/20K

**Rated Output:**  
 3.0mV/V

**Load Cell Resistance:**  
 350 OHMS

**Load Cell Cable:**  
 Standard Cable:  
 250 - 5K lbs: 20ft/6m  
 10K - 20K lbs: 40ft/12m

**Safe Overload:**  
 150% F.S

**Destructive Load:**  
 300% F.S

**Excitation Recommended:**  
 10-15V AC/DC

**Operation Temperature:**  
 -10°C - 40°C (14°F - 104°F)

**Construction:**  
 Load Cell: Stainless Steel  
 Module: Stainless Steel



# SCALE ACCESSORIES

SellEton offers Cables, Ramps, Indicators, Junction box, Pit frame, Software, Printing, Scoreboards & much more!!!



**SL-7515-C**



**SL-7510-E-P**



**SL-7516-C**



**SL-7510-E&C**



**SL-905-E**



**SL-I-DT61KWE**



**SL-7510-SS-EX**



**SL-7510-SS-E&C**



**SL-910-K**



**SL-910**

### SL-JB-Series



**SL-25-TP**

**SL-412-LP**



### Load cells & Feet







**SL-Adaptors**



**Home Run Cables**



**SL-710**



**SL-Printer papers**



**SL-403-SS**

**SL-403-HD**



**SL-750-Ramps**



**SL-PL-S Data Logging software**



**SL-Bumper**

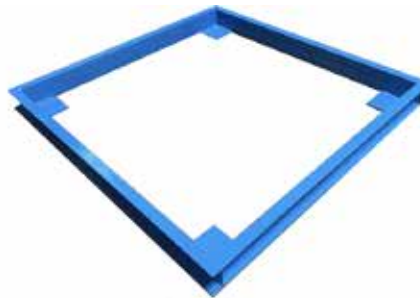

**SL-800-PF**



**SL-800-PF-SS**



**SL-800-PPF-SS**



**SL-800-PPF-SS**

**SL-905**

## FULL NUMERIC KEYPAD INDICATOR



### FEATURES

- ✓ Gross, Tare & Net weighing
- ✓ Piece counting
- ✓ Weigh system interface to Distributed control systems
- ✓ Bench, floor, tank, hopper
- ✓ Over/Under check weighing
- ✓ Material testing
- ✓ Dusty, chemical & washdown environment
- ✓ Eleven-button operation with full numeric keypad
- ✓ Stainless steel washdown enclosure with U-bracket mount
- ✓ Large bright Light Emitting Diode (LED) display
- ✓ Gross/Net, tare, piece count, check weighing, records memory
- ✓ Programmable print format
- ✓ Time and date
- ✓ 5 year warranty

### SPECIFICATIONS

- ✓ **Display:** Red LED 0.8-inch x 6-digit numeric
- ✓ **Units:** lb, kg (primary); oz, g (secondary)
- ✓ **Enclosure:** Nema 4X stainless steel washdown
- ✓ **Keyboard:** 24 key audible with tactile feel membrane
- ✓ **Internal Resolution:** 24 bit A/D Sigma-Delta; 1,048,000 d
- ✓ **Display Resolution:** 120,000 dd industrial; 10,000 dd HB44
- ✓ **Display Increment:** Selectable 1, 2, 5, 10, 20, 50
- ✓ **Decimal Point:** Selectable 0, 1, 2, 3, 4 decimal places
- ✓ **Consecutive No.:** 1 to 999,999
- ✓ **Conversion Rate:** 12 samples/second typical
- ✓ **Signal Sensitivity:** 0.1 uV/granduation (min)
- ✓ **Signal Range:** 1mV/V to 3mV/V
- ✓ **Load Cell Excitation:** 5 ± 0.5VDC
- ✓ **Load Cell Power:** 12 x 350 Ω or 6 x 700 Ω load cells
- ✓ **Auto Zero Tracking:** 0 - 5 dd increments
- ✓ **Auto Zero Delay:** 0 - 3 second increments
- ✓ **Motion Detect:** 1 - 10 dd
- ✓ **Motion Delay:** 0 - 55 dd
- ✓ **Power:** 110/220VAC ± 10% @ 50/60Hz
- ✓ **Power Consumption:** 8W @ 115VAC
- ✓ **Operating Temp.:** 14 °F to 104 °F (-10 °C to +40 °C)
- ✓ **Weight:** 7 lbs (3.2 kg)
- ✓ **Dimensions:** 10.25" (L) x 4" (W) x 9.3" (H)



## SL-7510-SS-C-EX EXPLOSION PROOF INDICATOR



**EX Approval:**  
Class 1 Division 1

The SL-7510-SS-C-EX indicator is Intrinsically Safe for use in dangerous areas. It comes with a Stainless Steel NEMA 4X enclosure and two power options, a removable rechargeable battery or an power adapter with a 47 ft long charging cord. AC Power Module can be located in a safe or hazardous area. This indicators can also be powered by a battery pack in the hazardous area that attaches to the back of the indicator, for applications where access to power outlets are an issue. Removable battery allows for the ability to recharge the battery in a safe environment. SL-7510-SS-C-EX has multiple weighing units as well as accumulation, counting, gross, tare, zero and multiple hold functions. There are 3 weighing modes, Gross, Count and Accumulation and it is NTEP approved for 5,000 divisions. This indicator is user friendly with an easy to read 1" tall ultra bright screen and is perfect for chemical or gaseous weighing applications.



## SL-7510-SS-C-EX EXPLOSION PROOF INDICATOR

### SPECIFICATIONS

- ✓ **Display:** LCD 1.5 inch x 6-digit numeric
- ✓ **Units:** lb, kg (primary); oz, g (secondary)
- ✓ **Accuracy Class:** 5000 e
- ✓ **Resolution:** 120,000 dd industrial; 10,000 dd HB44
- ✓ **Excitation Voltage:** 5V DC
- ✓ **Largest output current:** 120 mA
- ✓ **Excitation circuit:** 5 VDC, 4 wire connections
- ✓ **Load Cell:** 6 load cells of 350  $\Omega$  maximum
- ✓ **Load Cell Excitation:**  $5 \pm 0.5$ VDC
- ✓ **Zero stability error:** TKspn  $< \pm 6$  ppm//K
- ✓ **Sensitivity (internal):** 0.3  $\mu$ V / d
- ✓ **Input voltage:** -30 to +30mV DC
- ✓ **Power:** 100~240VAC @ 50/60Hz
- ✓ **Power Consumption:** 5W @9VDC
- ✓ **Operating Temp.:** 14 °F to 104 °F (-10 °C to +40 °C)
- ✓ **Weight:** 4.3 lbs (1.95 kg)
- ✓ **Internal Resolution:** 24 bit A/D Sigma-Delta; 1,048,000 d
- ✓ **Display Resolution:** 120,000 dd industrial; 10,000 dd HB44
- ✓ **Display Increment:** Selectable 1, 2, 5, 10, 20, 50
- ✓ **Decimal Point:** Selectable 0, 1, 2, 3, 4 decimal places
- ✓ **Conversion Rate:** 12 samples / second typical
- ✓ **Analog Signal Input Range:** 1mV/V to 3mV/V
- ✓ **Analog Signal Sensitivity:** 0.1  $\mu$ V/graduation (min)
- ✓ **Measurement Rate:** 0~15mV
- ✓ **Auto Zero Tracking:** 0 - 5 dd increments
- ✓ **Auto Zero Delay:** 0 - 3 second increments
- ✓ **Motion Detect:** 1 - 10 dd
- ✓ **Motion Delay:** 0 - 55 dd

### DIMENSIONS

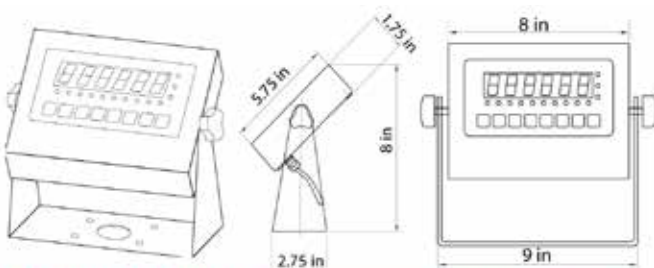

### FEATURES

- ✓ EX Approval: Class 1 Division 1
- ✓ Stainless Steel casing
- ✓ AC adapter included, Battery included.
- ✓ Multiple weighing units: (lb/kg); (g/oz/lb:oz) available on LCD only
- ✓ Gross/Tare/Pre-Set Tare/Zero
- ✓ Multiple Hold functions
- ✓ Overload / Underload alarm
- ✓ Power saving mode
- ✓ Ability to modify gravity based on different geographical locations
- ✓ 100% manual zero range setting
- ✓ Automatic error warning alarm
- ✓ Splash-proof keyboard and display
- ✓ Connects to a remote display
- ✓ Connects to printer
- ✓ NTEP approved for 5,000 divisions
- ✓ Displays up to 50,000 graduations
- ✓ 1" LED or LCD display with backlight
- ✓ Mounting bracket and Hardware (included)
- ✓ Operates on 110V AC adapter (included)
- ✓ Full Duplex RS-232 Serial Port
- ✓ Drives up to 6 350 Ohms load cells
- ✓ 5 year warranty

### OPTIONS / ACCESSORIES

- ✓ Relay & Analog output
- ✓ Stainless Steel Stand
- ✓ Painted Mild Steel Stand
- ✓ I/O Card to control external system



# SL-7510-SS-C-EX EXPLOSION PROOF INDICATOR

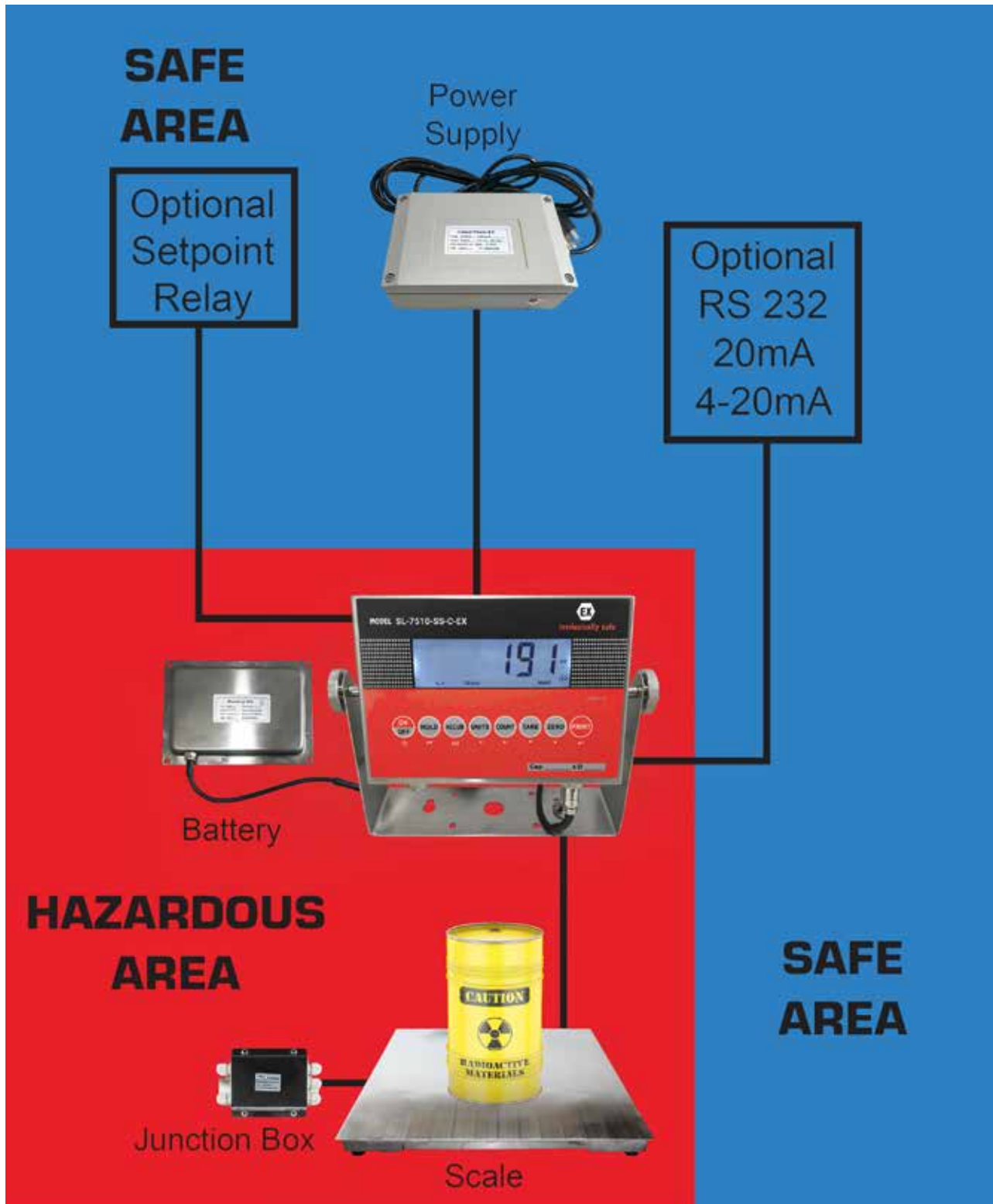



# SL-7510 INDICATOR SERIES



SL-7510-E



SL-7510-C



SL-7510-SS-C



SL-7510-SS-E



SL-7510-SS-P-E



SL-7510-SS-P-C



## SL-7510 INDICATOR SERIES

### SPECIFICATIONS

- ✓ **Display:** LCD or LED; 1in. x 6 digit numeric
- ✓ **Units:** lb, kg (primary), oz, g (LCD only)
- ✓ **Accuracy Class:** 5,000 e
- ✓ **Resolution:** 120,000 dd industrial; 10,000 dd HB44
- ✓ **Excitation Voltage:** 5V DC
- ✓ **Largest output current:** 120 mA
- ✓ **Excitation circuit:** 5 VCD, 4 wire connections
- ✓ **Load Cell:** 6 load cells of 350  $\Omega$  maximum
- ✓ **Load Cell Excitation:** 5  $\pm$  0.5VDC
- ✓ **Display Resolution:** 30,000; ADC: 2,000,000
- ✓ **Zero Stability Error:** TKspn  $\leq$   $\pm$  6 ppm//K
- ✓ **Sensitivity (internal):** 0.3  $\mu$ V/d
- ✓ **Input voltage:** -30 to +30mV DC
- ✓ **Power:** 100~240VAC @ 50/60Hz
- ✓ **Power Consumption:** 5W @9VDC
- ✓ **Operating Temp.:** 14 °F to 104 °F (-10 °C to +40 °C)
- ✓ **Internal Resolution:** 24 bit A/D Sigma-Delta; 1,048,000 d
- ✓ **Display Increment:** Selectable 1, 2, 5, 10, 20, 50
- ✓ **Decimal Point:** Selectable 0, 1, 2, 3, 4
- ✓ **Conversion Rate:** 12 samples / second typical
- ✓ **Analog Signal Input Range:** 1mV / V to 3mV/V
- ✓ **Analog Signal Sensitivity:** 0.1  $\mu$ V / graduation (min)
- ✓ **Measurement Rate:** 0~15mV
- ✓ **Auto Zero Tracking:** 0 - 5 dd increments

### OPTIONAL FEATURES

- ✓ LED or LCD display option
- ✓ Stainless steel or mild steel casing
- ✓ NEMA 4X Washdown casing
- ✓ Relay & Analog output
- ✓ 6V Rechargeable Battery
- ✓ Data Logging Software
- ✓ Wireless capability

### FEATURES

- ✓ Indicator is constructed with a Painted Steel, Stainless Steel or IP67 NEMA 4X Washdown Stainless Steel enclosure
- ✓ AC adapter included (Battery is optional)
- ✓ Multiple weighing units: (lb/kg); (g/oz/lb:oz)
- ✓ available on LCD only
- ✓ Gross/Tare/Pre-Set Tare/Zero
- ✓ Multiple Hold functions
- ✓ Count weighing
- ✓ Accumulation weighing
- ✓ Overload / Underload alarm
- ✓ Power saving mode
- ✓ Automatic date and time update
- ✓ Ability to modify gravity based on different geographical locations
- ✓ 100% manual zero range setting
- ✓ Automatic error warning alarm
- ✓ Splash proof keyboard and display
- ✓ Connects to a remote display
- ✓ Connects to multiple printers
- ✓ NTEP approved for 5,000 divisions
- ✓ Displays up to 50,000 graduations
- ✓ 1" LED or LCD display with backlight
- ✓ Mounting bracket and Hardware (included)
- ✓ Operates on 110V AC adapter (included)
- ✓ Full Duplex RS-232 Serial Port
- ✓ Drives up to 6 350mA load cells
- ✓ 5 year warranty

### ACCESSORIES

- ✓ Thermal Ticket Printer
- ✓ Label Printer
- ✓ Zebra Label Printer
- ✓ Remote Display
- ✓ Indicator Stand
- ✓ Stainless steel enclosure
- ✓ I/O Card to control external system



# SL-7510 INDICATOR SERIES

MODELS	DISPLAY	CASING	IP	POWER	CONNECTION	SHIPMENT WEIGHT
<b>MILD STEEL</b>						
SL-7510-E-01	LED	Mild Steel	65	AC Adapter	Quick Disconnect	5 lbs
SL-7510-C-01	LCD	Mild Steel	65	AC Adapter	Quick Disconnect	5 lbs
SL-7510-E-02	LED	Mild Steel	65	AC Adapter & Battery	Quick Disconnect	5 lbs
SL-7510-C-02	LCD	Mild Steel	65	AC Adapter & Battery	Quick Disconnect	5 lbs
<b>STAINLESS STEEL</b>						
SL-7510-SS-E-11	LED	Stainless Steel	65	AC Adapter	Quick Disconnect	5 lbs
SL-7510-SS-C-11	LCD	Stainless Steel	65	AC Adapter	Quick Disconnect	5 lbs
SL-7510-SS-E-12	LED	Stainless Steel	65	AC Adapter & Battery	Quick Disconnect	5 lbs
SL-7510-SS-C-12	LCD	Stainless Steel	65	AC Adapter & Battery	Quick Disconnect	5 lbs
<b>WASHDOWN</b>						
SL-7510-SS-E-13	LED	NEMA 4, Stainless Steel	66	Power Supply Only	Quick Disconnect	7 lbs
SL-7510-SS-C-13	LCD	NEMA 4, Stainless Steel	66	Power Supply Only	Quick Disconnect	7 lbs
SL-7510-SS-E-23	LED	NEMA 4, Stainless Steel	66	Power Supply & Battery	Hardwire	7 lbs
SL-7510-SS-C-23	LCD	NEMA 4, Stainless Steel	66	Power Supply & Battery	Hardwire	7 lbs
<b>WITH BUILT-IN THERMAL PRINTER</b>						
SL-7510-SS-P-E	LED	Stainless Steel	65	AC Adapter & Battery	Quick Disconnect	8 lbs
SL-7510-SS-P-C	LCD	Stainless Steel	65	AC Adapter & Battery	Quick Disconnect	8 lbs
SL-7512-SS-P-E	LED	Stainless Steel	65	AC Adapter & Battery	Quick Disconnect	8 lbs
SL-7512-SS-P-C	LCD	Stainless Steel	65	AC Adapter & Battery	Quick Disconnect	8 lbs
<b>WITH 4-20MA ANALOG OUTPUT</b>						
SL-7510-E-A/O	LED	Mild Steel	65	AC Adapter	Quick Disconnect	5 lbs
SL-7510-C-A/O	LCD	Mild Steel	65	AC Adapter	Quick Disconnect	5 lbs
SL-7510-SS-E-A/O	LED	Stainless Steel	65	AC Adapter	Quick Disconnect	5 lbs
SL-7510-SS-C-A/O	LCD	Stainless Steel	65	AC Adapter	Quick Disconnect	5 lbs
<b>WITH 0-5V RELAY OUTPUT</b>						
SL-7510-E-R/O	LED	Mild Steel	65	AC Adapter	Quick Disconnect	5 lbs
SL-7510-C-R/O	LCD	Mild Steel	65	AC Adapter	Quick Disconnect	5 lbs
SL-7510-SS-E-R/O	LED	Stainless Steel	65	AC Adapter	Quick Disconnect	5 lbs
SL-7510-SS-C-R/O	LCD	Stainless Steel	65	AC Adapter	Quick Disconnect	5 lbs





# SL-7515-C INDICATOR



## FEATURES

- ✓ Smooth indicator shape with steady performance PCB board, is suitable for industrial or commercial use
- ✓ Multiple weighing units: (lb/oz/kg)
- ✓ Gross/Tare/Zero
- ✓ Low power design, longer battery usage time
- ✓ Hold function, locks the weight
- ✓ Idle mode and automatic power-off function
- ✓ Low-battery detection and warning
- ✓ 6 digits 0.7" tall LCD display with backlight
- ✓ Splash-proof keyboard and display
- ✓ RS232 Output
- ✓ Prints with SL-25-T Thermal receipt printer ( Label papers also available )
- ✓ Stainless steel wall mount bracket included
- ✓ 5 year warranty

## OPTIONS / ACCESSORIES

- ✓ Thermal Ticket Printer
- ✓ Stainless Steel Stand
- ✓ Painted Mild Steel Stand

## DIMENSIONS

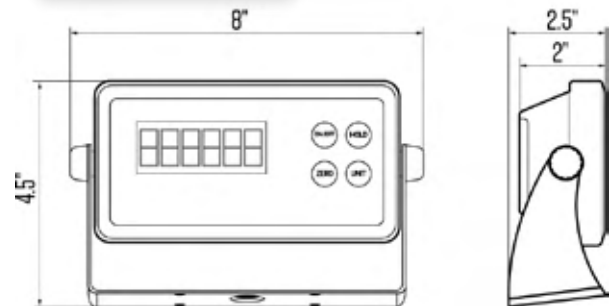

## SPECIFICATIONS

- ✓ **Display:** 6 digit 0.7" tall LCD display with backlight
- ✓ **Units:** lb, kg (primary); oz (secondary)
- ✓ **Accuracy Class:** OIML III, n=3000e
- ✓ **Resolution:** 120,000 dd industrial; 10,000 dd HB44
- ✓ **Load Cell:** 4 load cells of 350  $\Omega$  maximum
- ✓ **Load Cell Excitation:** 5  $\pm$  0.5VDC
- ✓ **Display Resolution:** Up to 1/15,000 Display Resolution
- ✓ **Operating Temp.:** 14  $^{\circ}$ F to 104  $^{\circ}$ F (-10  $^{\circ}$ C to +40  $^{\circ}$ C)
- ✓ **Weight:** 1.2 lbs
- ✓ **Display Resolution:** Up to 1/15000
- ✓ **Display Increment:** Selectable 1, 2, 5, 10, 20, 50
- ✓ **Decimal Point:** Selectable 0, 1, 2, 3, 4 decimal places
- ✓ **Tare range:** 2%~100% max. capacity
- ✓ **Initial zero range:**  $\pm$ 10% max. capacity
- ✓ **Manual zero range:**  $\pm$ 2% max. capacity



# SL-7516-B INDICATOR



## FEATURES

- ✓ Plastic Casing
- ✓ LED or LCD display option
- ✓ Multiple weighing units: (kg/lb)
- ✓ General weighing: Gross/Tare/Zero
- ✓ Multiple Hold functions (animal weighing, peak-hold, manual-hold, auto-hold)
- ✓ Overload / Underload indication
- ✓ Print option
- ✓ Built-in rechargeable Battery
- ✓ Low battery reminder
- ✓ Automatic Power off (power saving mode)
- ✓ 5 year warranty

## DIMENSIONS

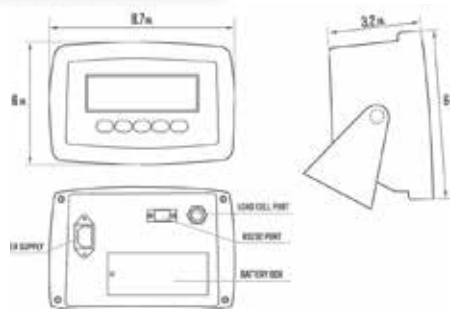



## SL-7516-B INDICATOR

### SPECIFICATIONS

- ✓ **Display:** LCD or LED 1-inch x 6-digit numeric
- ✓ **Units:** lb, kg (primary); oz, g (secondary)
- ✓ **Accuracy Class:** 3000 e
- ✓ **Resolution:** 120,000 dd industrial; 10,000 dd HB44
- ✓ **Excitation Voltage:** 5V DC
- ✓ **Largest output current:** 120 mA
- ✓ **Excitation circuit:** 5 VDC, 4 wire connections
- ✓ **Load Cell:** 6 load cells of 350  $\Omega$  maximum
- ✓ **Load Cell Excitation:**  $5 \pm 0.5$ VDC
- ✓ **Zero stability error:** TKspn  $< \pm 6$  ppm//K
- ✓ **Sensitivity (internal):** 0.3  $\mu$ V / d
- ✓ **Input voltage:** -30 to +30mV DC
- ✓ **Power:** 100~240VAC @ 50/60Hz
- ✓ **Power Consumption:** 5W @9VDC
- ✓ **Operating Temp.:** 14 °F to 104 °F (-10 °C to +40 °C)
- ✓ **Weight:** 4.3 lbs (1.95 kg)
- ✓ **Internal Resolution:** 24 bit A/D Sigma-Delta; 1,048,000 d
- ✓ **Display Resolution:** 120,000 dd industrial; 10,000 dd HB44
- ✓ **Display Increment:** Selectable 1, 2, 5, 10, 20, 50
- ✓ **Decimal Point:** Selectable 0, 1, 2, 3, 4 decimal places
- ✓ **Conversion Rate:** 12 samples/second typical
- ✓ **Analog Signal Input Range:** 1mV/V to 3mV/V
- ✓ **Analog Signal Sensitivity:** 0.1 uV/graduation (min)
- ✓ **Measurement Rate:** 0~15mV
- ✓ **Auto Zero Tracking:** 0 - 5 dd increments
- ✓ **Auto Zero Delay:** 0 - 3 second increments
- ✓ **Motion Detect:** 1 - 10 dd
- ✓ **Motion Delay:** 0 - 55 dd

### OPTIONS / ACCESSORIES

- ✓ LED or LCD display option
- ✓ Wireless capability
- ✓ Thermal Ticket Printer
- ✓ Label Printer
- ✓ Zebra Label Printer
- ✓ Remote Display
- ✓ Stainless Steel Stand
- ✓ Painted Mild Steel Stand



# SL-7561

## MULTI-CHANNEL INDICATOR WITH BUILT-IN PRINTER



### FEATURES

- ✓ Designed to work with static axle scales
- ✓ Gross weighing and accumulative weighing modes
- ✓ LCD display (size: 5.3in x 1.4in)
- ✓ Tare, Zero, Print, Save, Check, and Delete functions
- ✓ Kg and lb weighing units
- ✓ Built-in needle printer
- ✓ Different printing formats
- ✓ 6v/4.5Ah Battery and 9v/1.2A adapter
- ✓ Can connect to a secondary large display/scoreboard
- ✓ Can connect with up to 4 weighing pads
- ✓ Shows individual scale/pad percentage of the total weight
- ✓ Manual and automatic printing modes
- ✓ Date and time can be set easily
- ✓ Can connect to a PC or printer for data logging
- ✓ Wireless capability (optional)
- ✓ Splash-proof keyboard and display
- ✓ 5 year warranty

### OPTIONS / ACCESSORIES

- ✓ Data Logging Software
- ✓ Wireless capability
- ✓ Remote Display
- ✓ Stainless Steel Stand
- ✓ Painted Mild Steel Stand

### DIMENSIONS

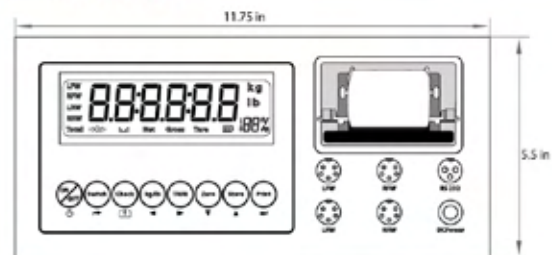

### SPECIFICATIONS

- ✓ **Display:** LCD 1-inch x 6-digit numeric
- ✓ **Units:** lb, kg (primary)
- ✓ **Accuracy Class:** III
- ✓ **Excitation circuit:** VDC, 6 wire connections
- ✓ **Load Cell:** 6 load cells of 350  $\Omega$  maximum
- ✓ **Sensitivity (internal):** 0.5  $\mu$ V / d
- ✓ **Input voltage:** -30 to +30mV DC
- ✓ **Power:** 100~250VAC @ 50/60Hz
- ✓ **Operating Temp.:** 14 °F to 104 °F (-10 °C to +40 °C)
- ✓ **Weight:** 5.5 lbs
- ✓ **Display Increment:** Selectable 1, 2, 5, 10, 20, 50
- ✓ **Decimal Point:** Selectable 0, 1, 2, 3, 4 decimal places



## SL-25-TP THERMAL RECEIPT PRINTER



### PRINTER SPECIFICATIONS:

- **Printing Method:** Direct Thermal Printing
- **Printing Speed:** Max. 100mm/s, 3.94" in/s
- **Resolution:** 8 dots/mm, 384 dots/line
- **Effective Printing Width:** 48mm, 1.89" in
- **Character Character Set:** GB2312, 16x16dots, or 24x24dots
- **Character:** 8x16dots, or 12x24dots, 9x17dots
- **Character per Line:** 32
- **Paper Spec Paper Type:** Thermal paper
- **Paper Width:** 57.5 ± 0.5mm, 2.26 ± 0.02" in
- **Paper Roll Diameter:** Max. 83.0mm, 3.27" in
- **Roll Core Inner Diameter:** 13mm(min.), 0.51" in(min.)
- **Paper Thickness:** 0.06 to 0.07mm, 0.0024" to 0.0027" in
- **Paper out detection:** Support
- **Paper Supply Method:** Drop-in Paper Load
- **Reliability MCBF:** 5 million lines
- **Printer Head Life:** >100km Printing length
- **Bar code type:** UPC-A, UPC-E, EAN-13, EAN-8, CODE39, ITF, CODEBAR, CODE93, CODE128, QR CODE

### PRINTER FEATURES:

- Long life, high speed, durable performance
- Low noise direct thermal printing
- Exquisite design and easy to use
- Function setup, auto-printing prompt
- **Emulation:** ESC/POS
- **Driver:** WIN2003/WINXP/WIN7/WIN8/WIN10
- **Drawer Port:** 1 Port
- **Interface:** U、US、S、P
- **Input Power:** 12V, 2A
- **Cash box control:** 12V, 24V
- **Net Weight:** 400g
- **Gross Weight:** 1.0kg
- **Printer Dimension (WxLxH):**  
210mm(L)x135mm(W)x126mm(H)  
8.27" in(L)x 5.31" in(W)x 4.96" in(H)
- **Application:** Restaurants, Department Stores, Kitchen, Convenience Stores, Specialty Retail, Super market.



# SL-412T-L1 THERMAL LABEL PRINTER



Date: 05/01/2018  
 Time: 11:30:52  
 Net: 25.6 lb  
 Tare: 10.3 lb  
 Gross: 35.9 lb

**PRINT OUT SAMPLE**

COMPANY NAME  
 Date: 05/01/2018  
 Time: 11:30:52 pm  
 Gross Wt. (lbs): 35.9  
 Tare Wt. (lbs): 10.3  
 Net Wt. (lbs): 25.6

**CUSTOM PRINT OUT SAMPLE**

## PRINTER FEATURES:

- Direct thermal sticker label printer
- Labels are 2.3" x 1.6", 800 labels per roll
- Easy to load thermal printer
- Paper clamps prevent jams
- Can use thermal roll paper, thermal label paper, and adhesive thermal paper
- Fast processing
- Print width: 3.1" (80mm)
- Paper diameter: Max 3.3" (85mm), Min 1" (25mm)
- Interface: USB + serial port
- Print Speed: 3-5 inches/s (120mm/s)
- Paper feeding method: Automatic
- Uses: Logistics print, single tag
- Duplex Printing: Yes
- Resolution 203dpi
- Memory: DRAM: 2M, FLSH:2M
- Power supply: 24DC, 2.0A
- Dimensions: 5.6" W x 8.5" L x 5.5" H
- Working Temp: 41 ~ 113°F, humidity: 10 ~ 80%





# SL-412T-L2

## THERMAL LABEL BARCODE PRINTER



4 x 6 Labels

### PRINTER FEATURES:

- Direct thermal sticker label printer
- Labels are 4" x 6", 800 labels per roll
- 203 dpi high resolution
- 2-8 inch/s high-speed printing
- 4.7" (120mm) paper exit chute
- Paper width Max. 118mm (4.64") Min. 20mm (0.78")
- Support two-dimensional bar-code printing (QR CODE)
- Three switchable pressures of print head
- Single-motor gear driven design and merged sensor design
- Separate mechanism structure, direct thermal printing
- Support Thermal paper, Thermal label, Adhesive thermal paper etc.
- Reserved external paper feeding chute; Easy paper feeding
- Optional external media holder supports 8.4"OD industrial-grade media rolls
- USB+ Serial interface
- Can take commands in ZPL (zebra printer language)
- Paper roll diameter is 5" (127mm)
- Dimensions: 7" x 7" x 9.4"





**SL-JB**

**STAINLESS STEEL JUNCTION BOX (ALL SIZES)**



MODELS	MATERIAL	NO. OF LOAD CELL CHANNELS
SL-JUNCTION BOX-2-P	Plastic	2
SL-JUNCTION BOX-4-P	Plastic	4
SL-JUNCTION BOX-4-MS	Painted Mild Steel	4
SL-JUNCTION BOX-4-SS	Stainless Steel	4
SL-JUNCTION BOX-4L-SS	Stainless Steel	4
SL-JUNCTION BOX-6-SS	Stainless Steel	6
SL-JUNCTION BOX-8-SS	Stainless Steel	8
SL-JUNCTION BOX-10-SS	Stainless Steel	10
SL-JUNCTION BOX-12-SS	Stainless Steel	12

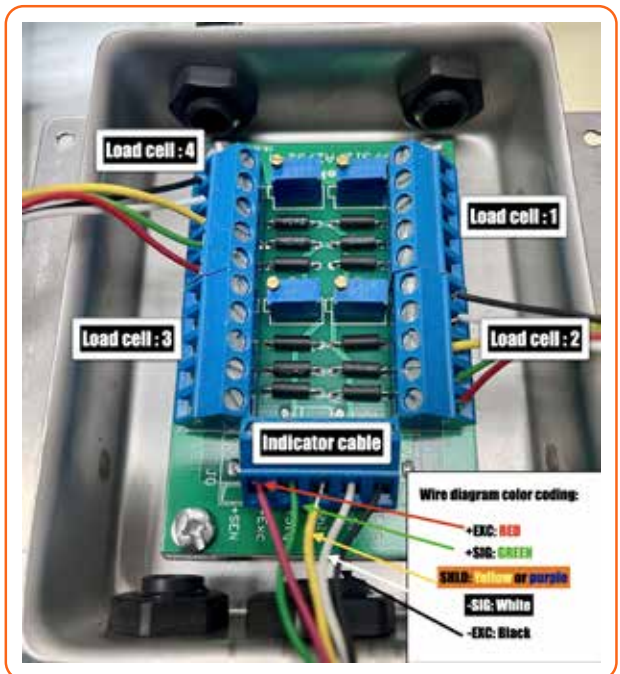





# SL-213-SS JUNCTION BOX

## QUICK CONNECT DIAGRAMS

See Instructional Video on our YouTube Channel:  
[www.youtube.com/c/SelletonScales](http://www.youtube.com/c/SelletonScales)

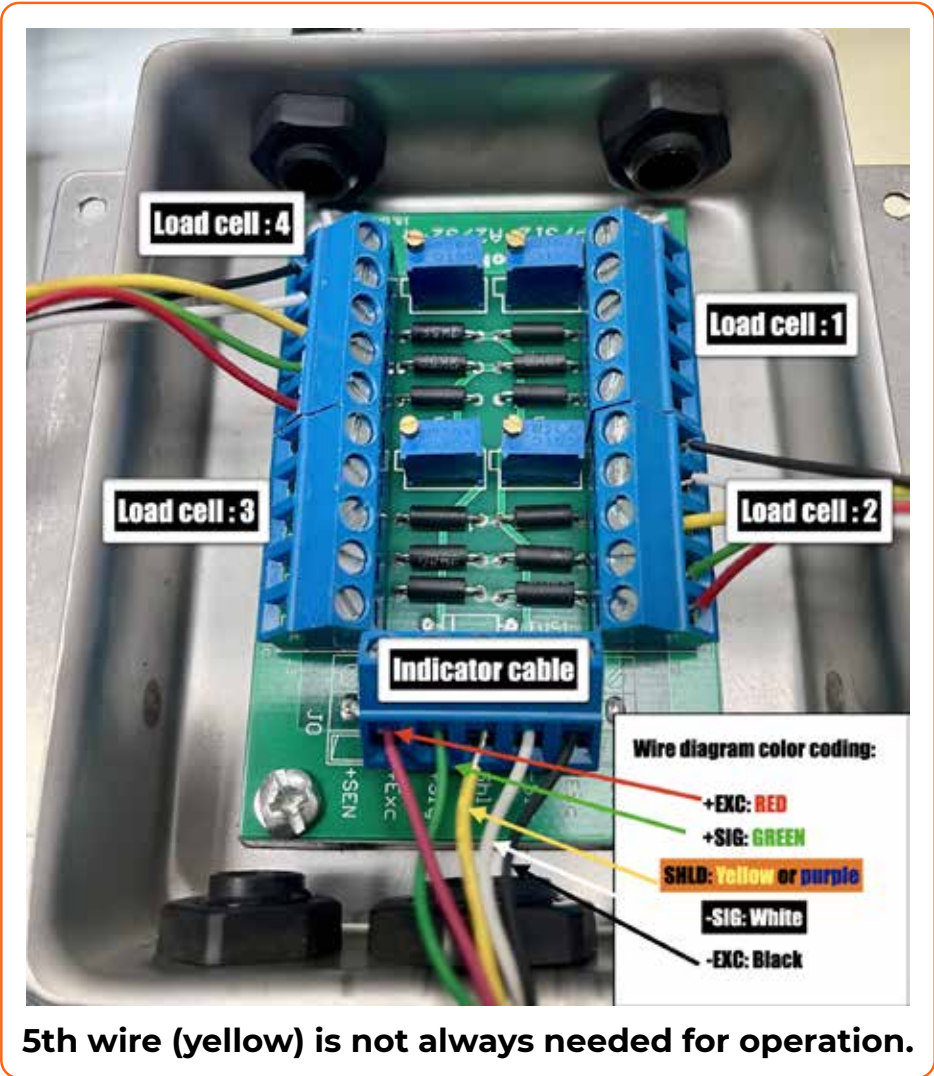
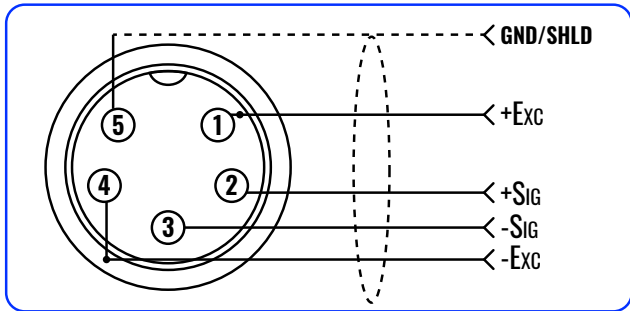



FEET

## SL-413 BALL JOINT FEET

### FEATURES

- Active ball suspension allows for optimal performance
- Rubber pad adds grip to prevent scale from sliding on or scraping the floor
- Includes 2 jam nuts
- UNF threading
- Top is slotted for applications with top access

PART #	MATERIAL	SIZE	THREAD	SHIP WT.	
SL-413-1/2	Alloy Steel	2.4" D x 3.5" H	1/2" - 20 UNF	1.25 lbs	
SL-413-3/4	Alloy Steel	3" D x 4.25" H	3/4" - 16 UNF	1.25 lbs	
SL-413-1	Alloy Steel	3" D x 4.25" H	1" - 14 UNF	1.25 lbs	
SL-413SS-1/2	Stainless Steel	2.4" D x 3.5" H	1/2" - 20 UNF	1.25 lbs	
SL-413SS-3/4	Stainless Steel	3" D x 4.25" H	3/4" - 16 UNF	1.25 lbs	
SL-413SS-1	Stainless Steel	3" D x 4.25" H	1" - 14 UNF	1.25 lbs	

### PARTS

PART #	ITEM	SIZE	SHIP WT.	
SL-413-Pad-1/2	Replacement Rubber Pad	2.4" D x 0.5" H	1 lbs	
SL-413-Pad-3/4	Replacement Rubber Pad	3.1" D x 0.75" H	1 lbs	



## SL-413A BALL JOINT FEET

### FEATURES

- Active ball suspension allows for optimal performance
- Rubber pad adds grip to prevent scale from sliding on or scraping the floor
- Includes 2 jam nuts
- Top is slotted for applications with top access

PART #	MATERIAL	SIZE	THREAD	SHIP WT.	
SL-413A-1/2	Alloy Steel	3" D x 4" H	1/2" - 20 UNF	1.25 lbs	
SL-413A-3/4	Alloy Steel	3" D x 4" H	3/4" - 16 UNF	1.25 lbs	
SL-413A-1	Alloy Steel	3" D x 4.5" H	1" - 14 UNF	1.25 lbs	
SL-413ASS-1/2	Stainless Steel	3" D x 4" H	1/2" - 20 UNF	1.25 lbs	
SL-413ASS-3/4	Stainless Steel	3" D x 4" H	3/4" - 16 UNF	1.25 lbs	
SL-413ASS-1	Stainless Steel	3" D x 4.5" H	1" - 14 UNF	1.25 lbs	



## SL-419 ANCHORING PLATE

### FEATURES

- Foot retainers for anchoring your scale from moving
- Anchor plates to the ground with 1/2" bolts
- Place feet inside holes to prevent movement

PART #	COLOR	HOLE SIZE	SHIP WT.	
SL-419-2.5	Black/Blue	2.57"	2 lbs	
SL-419-3		3.15"		





FEET

## SL-413B BALL JOINT FEET

### FEATURES

- Ball and socket allows for best accuracy from the load cell
- Rubber pad adds grip to prevent scale from sliding on or scraping the floor
- Includes 2 jam nuts
- Top is slotted for applications with top access

PART #	MATERIAL	SIZE	THREAD	SHIP WT.	
SL-413B-1/2	Alloy Steel	3" D x 3.75" H	1/2" - 20 UNF	1.25 lbs	
SL-413B-3/4	Alloy Steel	3" D x 4.5" H	3/4" - 16 UNF	1.25 lbs	
SL-413B-1	Alloy Steel	3" D x 4.5" H	1" - 14 UNF	1.25 lbs	
SL-413BSS-1/2	Stainless Steel	3" D x 3.75" H	1/2" - 20 UNF	1.25 lbs	
SL-413BSS-3/4	Stainless Steel	3" D x 4.5" H	3/4" - 16 UNF	1.25 lbs	
SL-413BSS-1	Stainless Steel	3" D x 4.5" H	1" - 14 UNF	1.25 lbs	



## SL-414 RIGID FEET

### FEATURES

- Rubber pad adds grip to prevent scale from sliding on or scraping the floor
- Includes 2 jam nuts
- UNF threading
- Top is slotted for applications with top access

PART #	MATERIAL	SIZE	THREAD	SHIP WT.	
SL-414-1/2	Alloy Steel	3" D x 2.75" H	1/2" - 20 UNF	0.25 lbs	
SL-414-3/4	Alloy Steel	3" D x 2.75" H	3/4" - 16 UNF	0.25 lbs	
SL-414SS-1/2	Stainless Steel	3" D x 2.75" H	1/2" - 20 UNF	0.25 lbs	



## SL-414A LOW PROFILE RIGID FEET

### FEATURES

- Small, low profile foot
- Bottom rubber pad adds grip to prevent scale from sliding on or scraping the floor
- Top is slotted for applications with top access

PART #	MATERIAL	SIZE	THREAD	SHIP WT.	
SL-414A	Alloy Steel	2" D x 2.5" H	1/2" - 20 UNF	0.75 lbs	





FEET

## SL-414B LARGE FEET FOR AG APPLICATIONS

### FEATURES

- Heavy duty large low profile feet with 1/2" anchor holes for ultimate security
- Used in agricultural applications
- Includes 2 jam nuts
- Top is slotted for applications with top access

PART #	MATERIAL	SIZE	THREAD	SHIP WT.	
SL-414B	Alloy Steel	5.85" D x 3" H	1/2" - 20 UNF	3.1 lbs	



## SL-415 ABS BENCH SCALE FEET

### FEATURES

- ABS (Acrylonitrile Butadiene Styrene) bottom construction
- Alloy steel stem

PART #	MATERIAL	SIZE	THREAD	SHIP WT.	
SL-415	Alloy Steel	2" D x 2" H	16 UNF	0.5 lbs	



## SL-415A BENCH SCALE FEET

### FEATURES

- All stainless steel construction
- For use with our washdown bench scales
- Bottom rubber pad adds grip to prevent scale from sliding on or scraping floor

PART #	MATERIAL	SIZE	THREAD	SHIP WT.	
SL-415A	Stainless Steel	2" D x 2" H	16 UNF	0.5 lbs	



## SL-415B BENCH SCALE FEET

### FEATURES

- All stainless steel construction
- For use with our washdown bench scales
- Bottom rubber adds grip to prevent scale from sliding on or scraping floor

PART #	MATERIAL	SIZE	THREAD	SHIP WT.	
SL-415B	Stainless Steel	2" D x 2" H	16 UNF	0.5 lbs	





## REMOTE DISPLAYS

### SL-910



#### FEATURES

- Easy to see in almost any environment
- Perfect for warehouse applications
- Easy to install, connects with RS232 port
- For indoor use only

PRODUCT NO.	WORD HEIGHT	DIMENSIONS	DISPLAY	SHIP WT.
SL-910-3	3.5"	21" (L) x 2.5" (W) x 7" (H)	LED Segment	8 lbs
SL-910-5	5"	21" (L) x 2.5" (W) x 7" (H)	LED Segment	13 lbs
SL-910-8	8"	21" (L) x 2.5" (W) x 7" (H)	LED Segment	18 lbs

### SL-910X



#### FEATURES

- Bright color changing LED lights are clear to read
- Lights **Green** when weight is stable and **Red** when weight is unstable
- Great for use with vehicle scales, so drivers can see weight while inside their vehicle
- Easy to install, connects with RS232 port
- Indoor or outdoor use

PRODUCT NO.	WORD HEIGHT	DIMENSIONS	DISPLAY	SHIP WT.
SL-910X	6"	33" (L) x 1.75" (W) x 7.5" (H)	LED Dots	18 lbs

### SL-910XL



#### FEATURES

- Ultra bright lights and giant word height make it easy for users to see from far away
- Great for use with vehicle scales, so drivers can see weight while inside their vehicle
- Easy to install, connects with RS232 port
- Indoor or outdoor use

PRODUCT NO.	WORD HEIGHT	DIMENSIONS	DISPLAY	SHIP WT.
SL-910XL	13"	52.5" (L) x 3.5" (W) x 14" (H)	LED Dots	75 lbs



# SL-800-PF PIT FRAMES FOR FLOOR SCALES

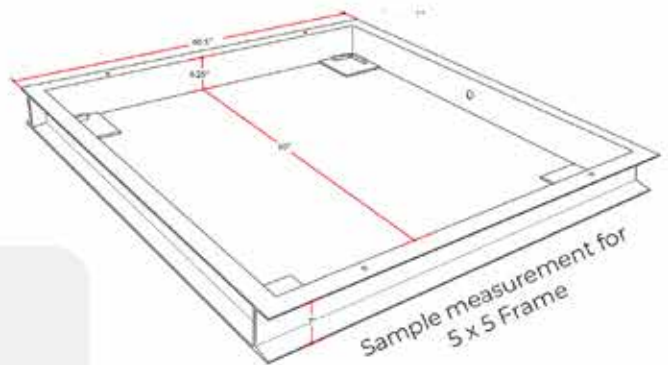
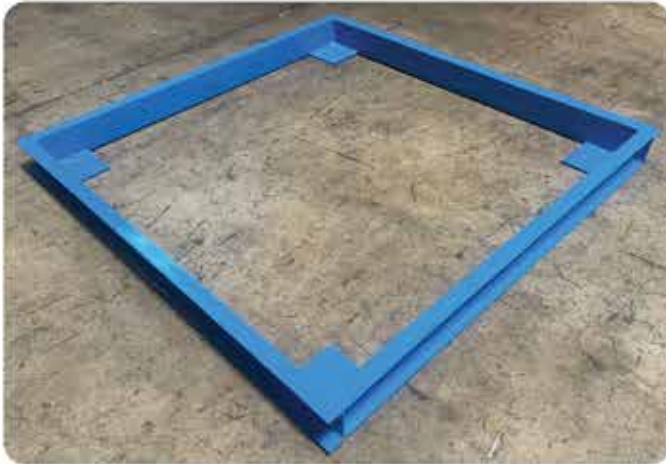

## FEATURES

- Power coated steel construction
- This Pit frame allows for floor scales to be installed in a floor pit.
- For use with all sellEton floor scales

MODELS	INNER DIMENSIONS
SL-800-PF-2X2	2' X 2' X 4.25" H
SL-800-PF-2X3	2' X 3' X 4.25" H
SL-800-PF-3X3	3' X 3' X 4.25" H
SL-800-PF-4X4	4' X 4' X 4.25" H
SL-800-PF-4X5	4' X 5' X 4.25" H
SL-800-PF-4X6	4' X 6' X 4.25" H

MODELS	INNER DIMENSIONS
SL-800-PF-4X8	4' X 8' X 4.25" H
SL-800-PF-5X5	5' X 5' X 4.25" H
SL-800-PF-5X7	5' X 7' X 4.25" H
SL-800-PF-5X8	5' X 8' X 4.25" H
SL-800-PF-6X6	6' X 6' X 4.25" H
SL-800-PF-7X7	7' X 7' X 4.25" H



## SL-800-SS-PF PIT FRAMES FOR FLOOR SCALES

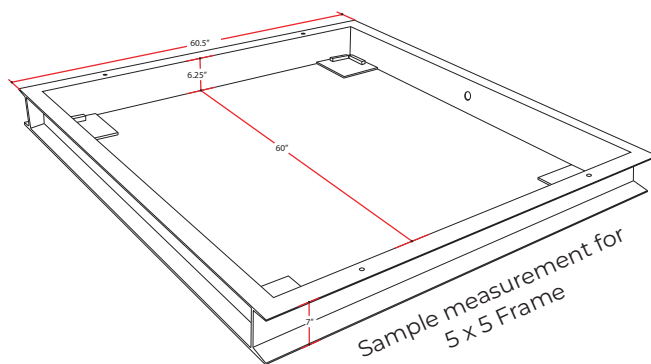

### FEATURES

- Stainless steel construction
- This Pit frame allows for floor scales to be installed in a floor pit
- For use with all sellEton floor scales

MODELS	INNER DIMENSIONS
SL-800-SS-PF-2X2	2' X 2' X 4.25" H
SL-800-SS-PF-2X3	2' X 3' X 4.25" H
SL-800-SS-PF-3X3	3' X 3' X 4.25" H
SL-800-SS-PF-4X4	4' X 4' X 4.25" H
SL-800-SS-PF-4X5	4' X 5' X 4.25" H
SL-800-SS-PF-4X6	4' X 6' X 4.25" H

MODELS	INNER DIMENSIONS
SL-800-SS-PF-4X8	4' X 8' X 4.25" H
SL-800-SS-PF-5X5	5' X 5' X 4.25" H
SL-800-SS-PF-5X7	5' X 7' X 4.25" H
SL-800-SS-PF-5X8	5' X 8' X 4.25" H
SL-800-SS-PF-6X6	6' X 6' X 4.25" H
SL-800-SS-PF-7X7	7' X 7' X 4.25" H



## SL-800-PPF PORTABLE PIT FRAMES

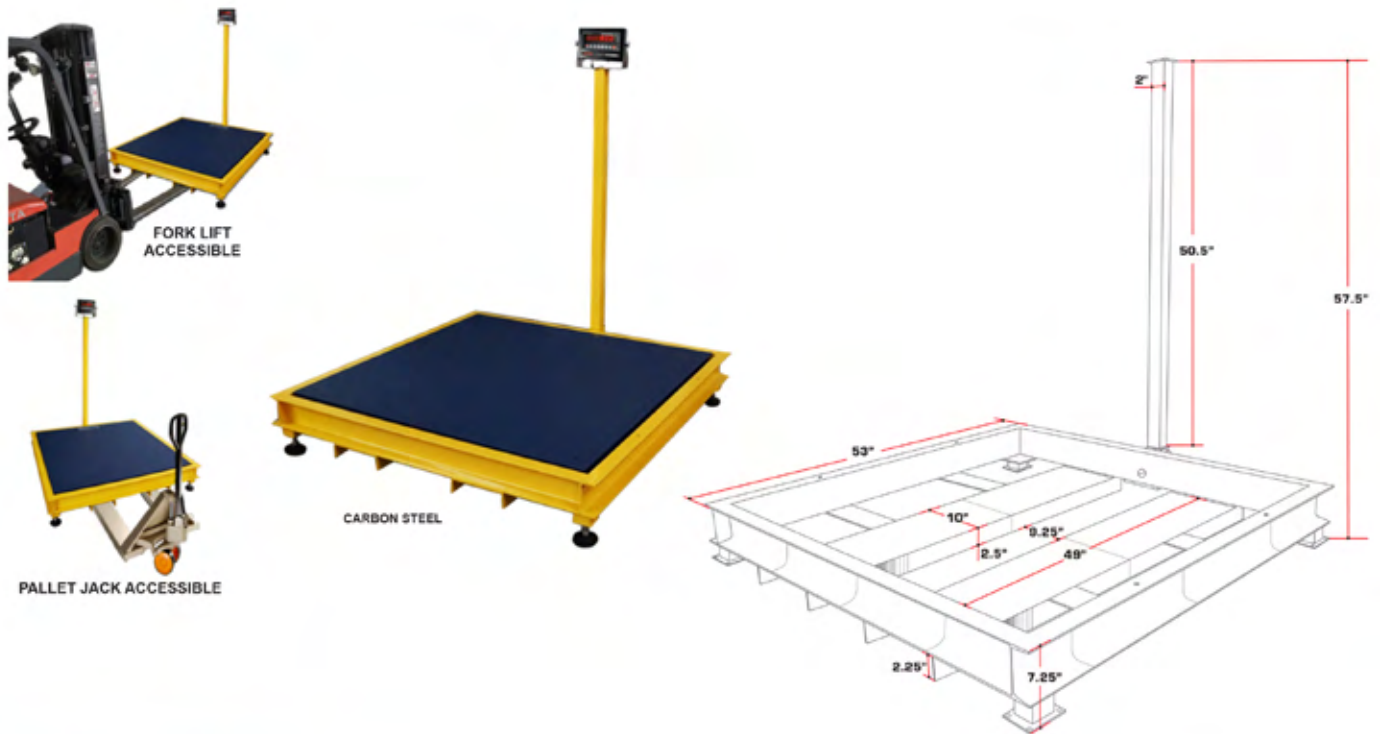

### FEATURES

- Powder coated steel construction
- This portable frame allows easy entry of forklifts or pallet jacks to move the scales
- Wide slots on the bottom to allow for easy transportation via forklift or pallet jack without touching or damaging scale
- Option of sturdy feet or rolling caster wheels
- For use with all sellEton floor scales

MODELS	INNER DIMENSIONS
SL-800-PPF-2X2	2' X 2' X 4.25" H
SL-800-PPF-2X3	2' X 3' X 4.25" H
SL-800-PPF-3X3	3' X 3' X 4.25" H
SL-800-PPF-4X4	4' X 4' X 4.25" H
SL-800-PPF-4X5	4' X 5' X 4.25" H
SL-800-PPF-4X6	4' X 6' X 4.25" H

MODELS	INNER DIMENSIONS
SL-800-PPF-4X8	4' X 8' X 4.25" H
SL-800-PPF-5X5	5' X 5' X 4.25" H
SL-800-PPF-5X7	5' X 7' X 4.25" H
SL-800-PPF-5X8	5' X 8' X 4.25" H
SL-800-PPF-6X6	6' X 6' X 4.25" H
SL-800-PPF-7X7	7' X 7' X 4.25" H





## SL-800-SS-PPF STAINLESS STEEL PORTABLE PIT FRAMES



### FEATURES

- Stainless steel construction
- This portable frame allows easy entry of forklifts or pallet jacks to move the scales
- Wide slots on the bottom to allow for easy transportation via forklift or pallet jack without touching or damaging scale
- Option of sturdy feet or rolling caster wheels
- For use with all sellEton floor scales

MODELS	INNER DIMENSIONS
SL-800-SS-PPF-2X2	2' X 2' X 4.25" H
SL-800-SS-PPF-2X3	2' X 3' X 4.25" H
SL-800-SS-PPF-3X3	3' X 3' X 4.25" H
SL-800-SS-PPF-4X4	4' X 4' X 4.25" H
SL-800-SS-PPF-4X5	4' X 5' X 4.25" H
SL-800-SS-PPF-4X6	4' X 6' X 4.25" H

MODELS	INNER DIMENSIONS
SL-800-SS-PPF-4X8	4' X 8' X 4.25" H
SL-800-SS-PPF-5X5	5' X 5' X 4.25" H
SL-800-SS-PPF-5X7	5' X 7' X 4.25" H
SL-800-SS-PPF-5X8	5' X 8' X 4.25" H
SL-800-SS-PPF-6X6	6' X 6' X 4.25" H
SL-800-SS-PPF-7X7	7' X 7' X 4.25" H



## SL-750 FLOOR SCALE ACCESS RAMPS

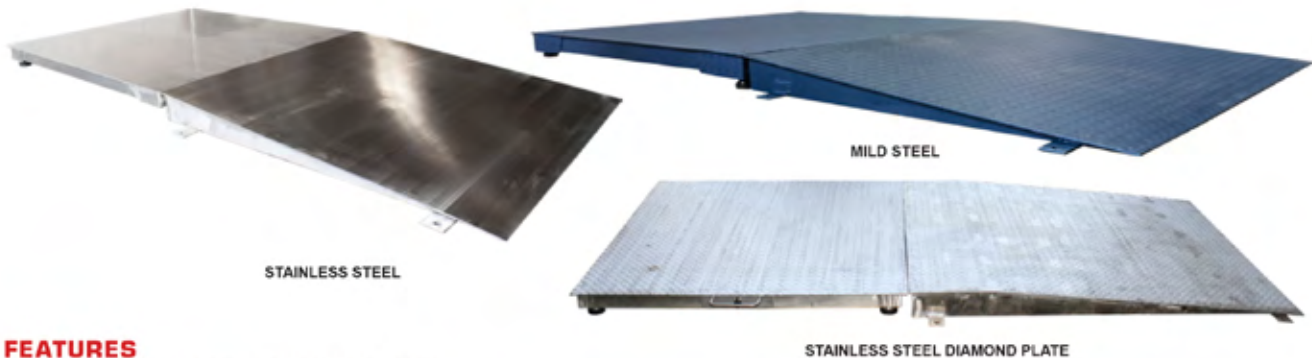

### FEATURES

- Allows for easy entrance or rolling onto scale
- Easy to install with 4.5" anchor bolts
- For use with SL-700 & SL-800 series floor scales

MODELS	MATERIAL	RAMP SIZE	SCALE SIZE TO MATCH
SL-750-2X2	Mild Steel, Diamond Plate	2' W X 2'L	For 2' x 2' Scales
SL-750-3X3	Mild Steel, Diamond Plate	3' W X 3'L	For 3' x 3' Scales
SL-750-4X3	Mild Steel, Diamond Plate	4' W X 3'L	For 4' x 4', 4' x 5', 4' x 6', 4' x 8' Scales
SL-750-4X4	Mild Steel, Diamond Plate	4' W X 4'L	For 4' x 4', 4' x 5', 4' x 6', 4' x 8' Scales
SL-750-4X5	Mild Steel, Diamond Plate	4' W X 5'L	For 4' x 4', 4' x 5', 4' x 6', 4' x 8' Scales
SL-750-5X4	Mild Steel, Diamond Plate	5' W X 4'L	For 5' x 5', 5' x 7', 5' x 8' Scales
SL-750-5X5	Mild Steel, Diamond Plate	5' W X 5'L	For 5' x 5', 5' x 7', 5' x 8' Scales
SL-750-SS-2X2	Stainless Steel, Smooth	2' W X 2'L	For 2' x 2' Scales
SL-750-SS-3X3	Stainless Steel, Smooth	3' W X 3'L	For 3' x 3' Scales
SL-750-SS-4X3	Stainless Steel, Smooth	4' W X 3'L	For 4' x 4', 4' x 5', 4' x 6', 4' x 8' Scales
SL-750-SS-4X4	Stainless Steel, Smooth	4' W X 4'L	For 4' x 4', 4' x 5', 4' x 6', 4' x 8' Scales
SL-750-SS-5X4	Stainless Steel, Smooth	5' W X 4'L	For 5' x 5', 5' x 7', 5' x 8' Scales
SL-750-SS-DP-2X2	Stainless Steel, Diamond Plate	2' W X 2'L	For 2' x 2' Scales
SL-750-SS-DP-3X3	Stainless Steel, Diamond Plate	3' W X 3'L	For 3' x 3' Scales
SL-750-SS-DP-4X4	Stainless Steel, Diamond Plate	4' W X 4'L	For 4' x 4', 4' x 5', 4' x 6', 4' x 8' Scales
SL-750-SS-DP-4X5	Stainless Steel, Diamond Plate	4' W X 5'L	For 4' x 4', 4' x 5', 4' x 6', 4' x 8' Scales
SL-750-SS-DP-5X4	Stainless Steel, Diamond Plate	5' W X 4'L	For 5' x 5', 5' x 7', 5' x 8' Scales
SL-750-SS-DP-5X5	Stainless Steel, Diamond Plate	5' W X 5'L	For 5' x 5', 5' x 7', 5' x 8' Scales



# SL-403

## INDICATOR FLOOR STANDS

### FEATURES

- Compatible with all SellEton indicators
- Goes great with all industrial scales
- Stand with base

#### Heavy duty mild steel model:

- Powder coated finish
- Constructed with heavy gauge metal
- (4) holes for bolting to ground for ultimate stability

MODELS	MATERIAL	DIMENSIONS
SL-403-SS	Stainless Steel	10" (L) x 11" (W) x 40" (H)
SL-403-HD	Painted Steel	19.5" (L) x 19.5" (W) x 56" (H)

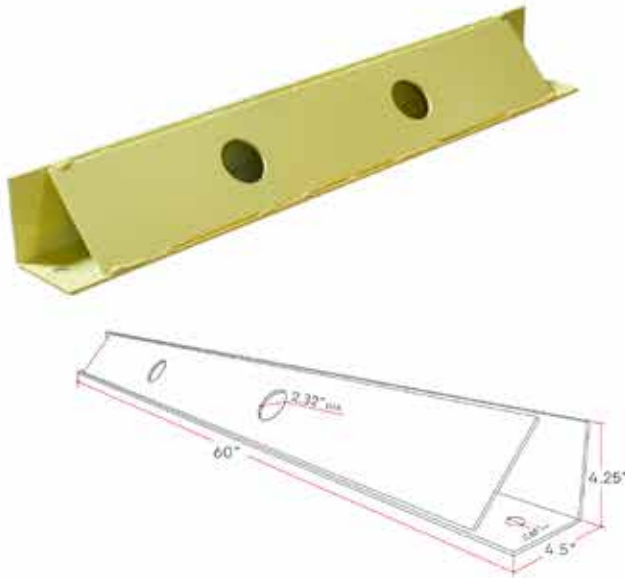

**SL-433**
**BUMPER GUARDS IMPACT PROTECTION**

**FEATURES**

- Heavy duty construction
- Prevents forklift from hitting and damaging the scale
- Easy to install, with (4) 1/2" anchor bolts
- For use with SL-700 & SL-800 series floor scales
- Designed to minimize damage to forks and forklift

MODELS	INNER DIMENSIONS
SL-433-3	3'(L) x 4.25" (H)
SL-433-4	4'(L) x 4.25" (H)
SL-433-5	5'(L) x 4.25" (H)
SL-433-6	6'(L) x 4.25" (H)
SL-433-7	7'(L) x 4.25" (H)



**SL-301**

**SINGLE POINT BEAM, ALUMINUM**

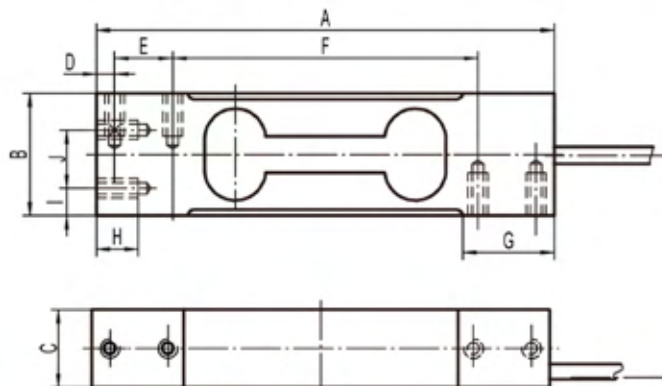

PRICE	
PART#	CAPACITY
SL-301-3	3 kg
SL-301-5	5 kg
SL-301-7	7 kg
SL-301-10	10 kg
SL-301-15	15 kg
SL-301-20	20 kg
SL-301-30	30 kg
SL-301-50	50 kg
SL-301-75	75 kg
SL-301-100	100 kg

RATED CAPACITY	DIMENSIONS										
	A	B	C	D	E	F	G	H	I	J	
<b>lb/inches</b>											
7-66 lb	5.91	1.58	0.79	0.24	0.75	3.94	1.34	1/4-20UNF x 0.44 dp	0.37	0.75	
110-220 lb	5.91	1.58	0.99	0.24	0.75	3.94	1.34	1/4-20UNF x 0.44 dp	0.37	0.75	
<b>kg/mm</b>											
3-30 kg	150.11	40.13	20.01	6.10	19.05	100.08	34.04	1/4-20UNF x 0.44 dp	9.40	19.05	
50-100 kg	150.11	40.13	25.14	6.10	19.05	100.08	34.04	1/4-20UNF x 0.44 dp	9.40	19.05	

**SPECIFICATIONS**

**Rated Capacity:**  
kg: 3/5/7/10/15/20/30/50/75/100

**Rated Output:**  
2.0±0.2mV/V

**Non-linearity:**  
±0.02% F.S.

**Hysteresis:**  
±0.02% F.S.

**Repeatability:**  
±0.02% F.S.

**Creep (30 minutes):**  
±0.03% F.S.

**Temperature Effect on Span:**  
±0.0015% F.S./C

**Temperature Effect on Zero:**  
±0.0027% F.S./C

**Zero Balance:**  
±1.00% F.S./C

**Insulation Resistance:**  
>5000 MEGOHMS

**Input Impedance:**  
410±10Ω

**Output Impedance:**  
350±3Ω

**Safe Overload:**  
150% F.S.

**Destructive Load:**  
200% F.S.

**Excitation Recommended:**  
4-12V AC/DC

**Material/Finish:**  
Aluminum

**Operation Temperature:**  
-10°C - + 40°C (14°F - 104°F)

**Cable Length:**  
Standard Cable - 20ft/6m

**Load Cell Wiring:**  
Red..... +Excitation  
Black.....-Excitation  
Green.....+Signal  
White.....-Signal

**INTERCHANGEABLE PRODUCTS**

Cardinal: TSP



**SL-302**

**SINGLE POINT BEAM, ALUMINUM IP67**

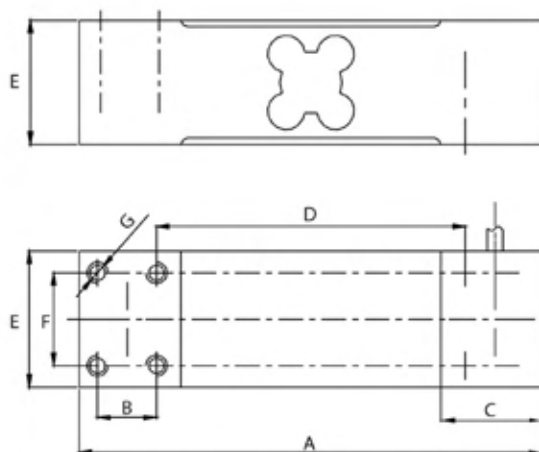

RATED CAPACITY	DIMENSIONS						
	A	B	C	D	E	F	G
<b>kg/mm</b>							
50-350 kg	150	19	33	100	44	30	M8
<b>lb/inches</b>							
100-700 lb	5.91	0.75	2.05	3.94	1.73	1.18	M8

**Rated Capacity:**  
50/100/150/200/250/  
300/350 kg

**Rated Output:**  
2.0±0.2mV/V

**Non-linearity:**  
±0.02% F.S.

**Hysteresis:**  
±0.02% F.S.

**Repeatability:**  
±0.02% F.S.

**Temperature Effect on Span:**  
±0.0015% F.S./ C

**Temperature Effect on Zero:**  
±0.0027% F.S./ C

**Zero Balance:**  
±1.00% F.S.

**Insulation Resistance:**  
> 5000 MEGOHMS

**Compensated Temperature Range:**  
-10°C - +40°C (14°F-104°F)

**Creep(30 minutes):**  
±0.016% F.S.

**Input Resistance:**  
410±10Ω

**Output Resistance:**  
352±2Ω

**Safe Overload:**  
150% F.S.

**Excitation Recommended:**  
4-12V AC/DC

**Material/Finish:**  
Aluminum

**Cable Length:**  
Standard cable  
10ft/3m

**Load Cell Wiring:**  
Red.....+Excitation  
Black.....- Excitation  
Green .....+Signal  
White ..... - Signal

**Max Platform Size:**  
400mm x 400mm





**SL-305**

**SINGLE POINT BEAM, ALUMINUM IP67**

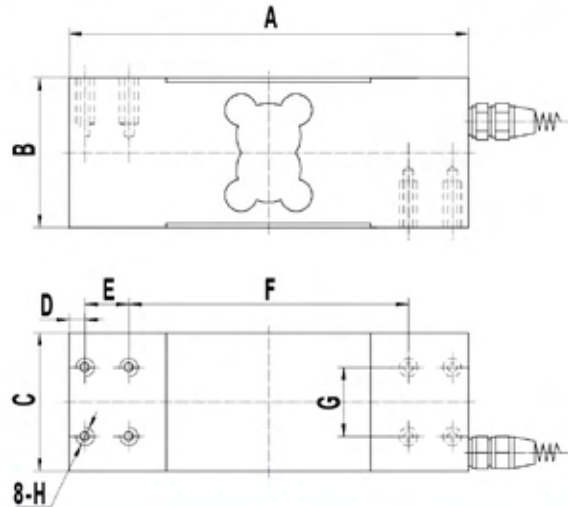

PRICE	
PART#	CAPACITY
SL-305-50	50 kg
SL-305-75	75 kg
SL-305-100	100 kg
SL-305-150	150 kg
SL-305-200	200 kg
SL-305-250	250 kg
SL-305-300	300 kg
SL-305-500	500 kg
SL-305-635	635 kg
SL-305-800	800 kg

RATED CAPACITY	DIMENSIONS							
	A	B	C	D	E	F	G	H
<b>lb/inches</b>								
110-1,650 lb	6.85	2.56	2.36	0.28	0.75	4.80	1.18	M8 x 1.25 x 0.79dp
<b>kg/mm</b>								
50-635 kg	173.99	65.02	59.94	7.11	19.05	121.92	29.97	M8 x 1.25 x 0.79dp

**INTERCHANGEABLE PRODUCTS**

HBM: **PW24**      Teda: **1263**  
 Transcell: **FAV**      Coti Global Sensors: **CG-50-2**

**SPECIFICATIONS**

**Rated Capacity:**  
 kg: 50/75/100/150/200/250/  
 300/500/635/800

**Rated Output:**  
 2.0m±0.2mV/V

**Non-linearity:**  
 ±0.02% F.S.

**Max Platform Size:**  
 600mm x 600mm

**Hysteresis:**  
 ±0.02% F.S.

**Repeatability:**  
 ±0.02% F.S.

**Creep (30 minutes):**  
 ±0.03% F.S.

**Temperature Effect on Span:**  
 ±0.0015% F.S./C

**Temperature Effect on Zero:**  
 ±0.0027% F.S./C

**Zero Balance:**  
 ±1.00% F.S./C

**Insulation Resistance:**  
 >5000 MEGOHMS

**Input Impedance:**  
 410±10Ω

**Output Impedance:**  
 350±3Ω

**Safe Overload:**  
 150% F.S

**Destructive Load:**  
 200% F.S

**Excitation Recommended:**  
 10-20V AC/DC

**Material/Finish:**  
 Aluminum

**Operation Temperature:**  
 -10°C - + 40°C (14°F - 104°F)

**Cable Length:**  
 Standard Cable - 10ft/3m

**Load Cell Wiring:**  
 Red..... +Excitation  
 Black.....-Excitation  
 Green.....+Signal  
 White.....-Signal

**Max Platform Size:**  
 600mm x 600mm

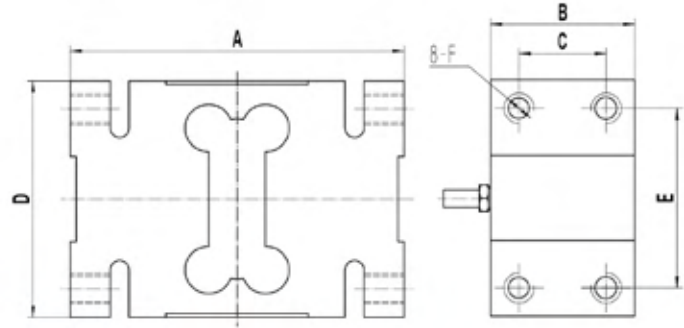

**SL-306**
**SINGLE POINT BEAM, ALUMINUM IP67**

PRICE	
PART#	CAPACITY
SL-306-50	50 kg
SL-306-100	100 kg
SL-306-150	150 kg
SL-306-200	200 kg
SL-306-250	250 kg
SL-306-500	500 kg
SL-306-635	750 kg
SL-306-1K	1,000 kg
SL-306-2K	2,000 kg

RATED CAPACITY	DIMENSIONS					
	A	B	C	D	E	F
<b>lb/inches</b>						
110-440 lb	5.75	1.73	0.95	2.96	1.97	M12
550-1,650 lb	6.15	2.36	1.42	3.74	2.76	M12
2,200-4,400 lb	6.93	2.99	1.81	4.93	3.74	M16
<b>kg/mm</b>						
50-200 kg	146.00	44.00	24.00	75.00	50.00	M12
250-750 kg	156.00	60.00	36.00	95.00	70.00	M12
1,000-2,000 kg	176.00	76.00	46.00	125.00	95.00	M16

**INTERCHANGEABLE PRODUCTS**

 Mettler Toledo: **IL**
**SPECIFICATIONS**
**Rated Capacity:**

 kg: 50/100/150/200/250  
 500/750/1000/2000

**Rated Output:**

2.0m±0.2mV/V

**Non-linearity:**

±0.02% F.S.

**Max Platform Size:**

800mm x 800mm

**Hysteresis:**

±0.02% F.S.

**Repeatability:**

±0.02% F.S.

**Creep (30 minutes):**

±0.16% F.S.

**Temperature Effect on Span:**

±0.0015% F.S./C

**Temperature Effect on Zero:**

±0.0027% F.S./C

**Zero Balance:**

±1.00% F.S./C

**Insulation Resistance:**

&gt;5000 MEGOHMS

**Input Impedance:**

410±10Ω

**Output Impedance:**

350±3Ω

**Safe Overload:**

150% F.S.

**Destructive Load:**

200% F.S.

**Excitation Recommended:**

4-12V AC/DC

**Material/Finish:**

Aluminum

**Operation Temperature:**

-10°C -- 40°C (14°F - 104°F)

**Cable Length:**

Standard Cable - 10ft/3m

**Load Cell Wiring:**

 Red..... +Excitation  
 Black.....-Excitation  
 Green.....+Signal  
 White.....-Signal



**SL-307**

**SINGLE POINT BEAM, ALUMINUM IP67**

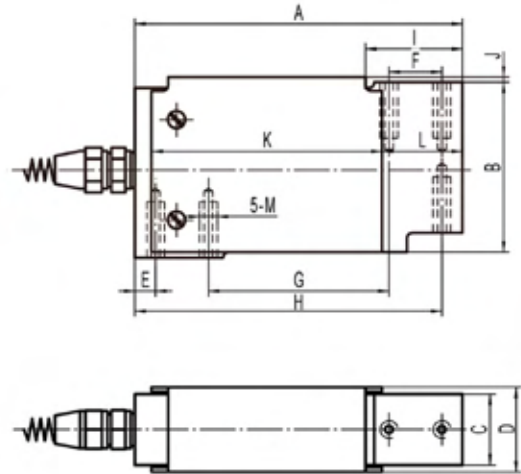

**Interchangeable Products**

- ◆ Rice Lake **RL1010**
- ◆ Teda **1010**
- ◆ Coti Global Sensors **CG-1010**

RATED CAPACITY	DIMENSIONS												
	A	B	C	D	E	F	G	H	I	J	K	L	M
<b>kg/mm</b>													
3-90 kg	118.11	62.99	25.40	33.53	7.62	19.05	64.77	110.50	34.04	3.05	80.01	24.38	1/4-20UNF X 0.50dp
<b>lb/inches</b>													
5-200 lb	4.65	2.48	1.00	1.32	0.30	0.75	2.55	4.35	1.34	0.12	3.15	0.96	1/4-20UNF X 0.50dp

**Rated Capacity:**  
3/5/7/10/15/20/30/50 /90kg

**Rated Output:**  
2.0±0.2mV/V

**Non-linearity:**  
±0.03% F.S.

**Hysteresis:**  
±0.02% F.S.

**Repeatability:**  
±0.02% F.S.

**Creep(30 minutes):**  
±0.03% F.S.

**Temperature Effect on Span:**  
±0.0015% F.S./°C

**Temperature Effect on Zero:**  
±0.0027% F.S./°C

**Zero Balance:**  
±1.00% F.S.

**Insulation Resistance:**  
> 5000 MEGOHMS

**Input Impedance:**  
410±10Ω

**Output Impedance:**  
350±3Ω

**Safe Overload:**  
150% F.S.

**Destructive Load:**  
200% F.S.

**Excitation Recommended:**  
10-20V AC/DC

**Material/Finish:**  
Aluminum

**Operation Temperature:**  
-10°C - +40°C (14°F - 104°F)

**Cable Length:**  
Standard Cable  
3-90kg: 10ft/3m

**Load Cell Wiring:**  
Red.....+Excitation  
Black.....- Excitation  
Green .....+Signal  
White .....- Signal

**Max Platform Size:**  
400mm x 400mm



**SL-312**

**S-BEAM, NICKEL PLATED ALLOY STEEL IP67**

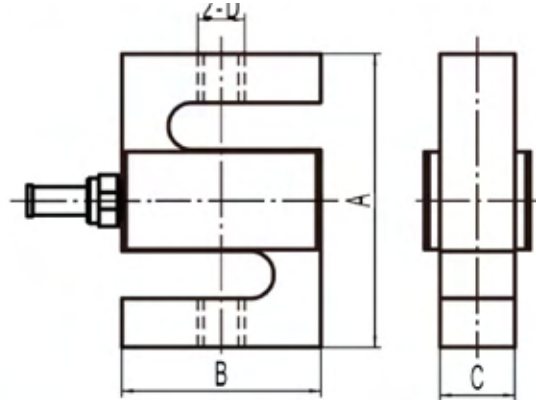

PRICE	
PART#	CAPACITY
SL-312-0.05	50 lbs
SL-312-0.1	100 lbs
SL-312-0.15	150 lbs
SL-312-0.2	200 lbs
SL-312-0.25	250 lbs
SL-312-0.3	300 lbs
SL-312-0.5	500 lbs
SL-312-0.75	750 lbs
SL-312-1	1,000 lbs
SL-312-1.5	1,500 lbs
SL-312-2	2,000 lbs
SL-312-2.5	2,500 lbs
SL-312-3	3,000 lbs
SL-312-5	5,000 lbs
SL-312-10	10,000 lbs
SL-312-15	15,000 lbs
SL-312-20	20,000 lbs
SL-312-40	40,000 lbs

RATED CAPACITY	DIMENSIONS				RATED CAPACITY	DIMENSIONS			
	A	B	C	D		A	B	C	D
<b>lb/inches</b>					<b>kg/mm</b>				
50-200	2.50	2.00	0.75	1/4-28UNF-2B	25	63.50	50.80	12.70	M6
250-300	2.50	2.00	0.75	3/8-24UNF-2B	50-70	63.50	50.80	12.70	M6
500-1,500	2.50	2.00	1.00	1/2-20UNF-2B	100-700	63.50	50.80	19.05	M12
2K-3K	3.00	2.00	1.00	1/2-20UNF-2B	1,000-1,500	76.20	50.80	25.40	M12
5K-10K	4.25	3.00	1.25	3/4-16UNF-2B	2,000-5,000	107.95	76.20	25.40	M20x1.5
15K	5.50	4.00	1.25	1-14UNF-2B	7,000	139.70	101.60	31.75	M20x1.5
20K	7.00	5.00	2.00	1 1/4UNF-12UNF-2B	10,000	177.80	127.00	50.80	M30x2
40K	7.50	5.50	2.50	1 1/2UNF-12UNF-2B	20,000	190.50	139.70	63.50	M38

**INTERCHANGEABLE PRODUCTS**  
 Celtron: **STC**  
 Sensortronics: **60001**  
 Rice Lake: **RL20001**  
 Artech: **20210**  
 Coti Global Sensors: **CGSB**

**WEIGHING MODULE AVAILABLE**  
**SL-312-TM**

**SPECIFICATIONS**

<p><b>Rated Capacity:</b>                  lb: 50/100/150/200/250/300/                  500/750/1K/1.5K/2K/2.5K/3K/                  5K/10K/15K/20K/40K</p> <p><b>Rated Output:</b>                  3.0mV/V</p> <p><b>Non-linearity:</b>                  ±0.03% F.S.</p> <p><b>Hysteresis:</b>                  ±0.02% F.S.</p>	<p><b>Repeatability:</b>                  ±0.02% F.S.</p> <p><b>Creep (30 minutes):</b>                  ±0.03% F.S.</p> <p><b>Temperature Effect on Span:</b>                  ±0.0015% F.S./C</p> <p><b>Temperature Effect on Zero:</b>                  ±0.0027% F.S./C</p> <p><b>Zero Balance:</b>                  ±1.00% F.S./C</p> <p><b>Insulation Resistance:</b>                  &gt;5000 MEGOHMS</p>	<p><b>Input Resistance:</b>                  350±10Ω</p> <p><b>Output Resistance:</b>                  350±5Ω</p> <p><b>Safe Overload:</b>                  150% F.S.</p> <p><b>Destructive Overload:</b>                  200% F.S.</p> <p><b>Excitation Recommended:</b>                  10-20V AC/DC</p> <p><b>Operation Temperature:</b>                  -10°C - + 40°C (14°F - 104°F)</p>	<p><b>Material/Finish:</b>                  Alloy Steel</p> <p><b>Cable Length:</b>                  STANDARD                  50-10K lbs: 20ft/6m                  15K-40K lbs: 40ft/12m</p> <p><b>Load Cell Wiring:</b>                  Red..... +Excitation                  Black.....-Excitation                  Green.....+Signal                  White.....-Signal</p>
---	--	--	--



**SL-336**

**SINGLE ENDED BEAM ALLOY STEEL IP67**

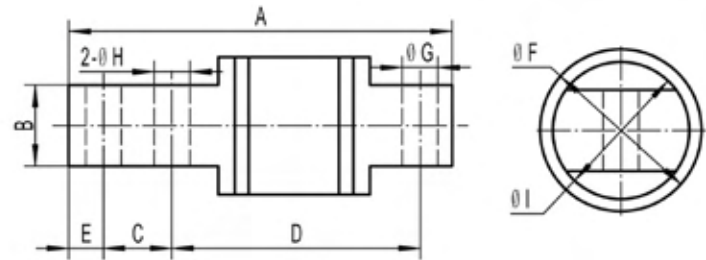

**Interchangeable Products**

- ◆ Artech **50210**
- ◆ Revere **5503**
- ◆ Revere **9503**
- ◆ Rice Lake **RL50210**
- ◆ Rice Lake **RL60040SST**
- ◆ Sensortronics **60040**
- ◆ Coti Global Sensors **CG-60040**

RATED CAPACITY	DIMENSIONS								
	A	B	C	D	E	F	G	H	I
<b>lb/inches</b>									
25-500 lb	2.81	0.62	0.50	1.81	0.25	1.30	0.26	0.26	1.00
<b>kg/mm</b>									
11.34-226.8 kg	71.37	15.75	12.7	45.97	6.35	33.02	6.60	6.60	25.40

**Rated Capacity:**  
25/50/75/100/150  
/250/500 lb

**Rated Output:**  
3.0mV/V

**Non-linearity:**  
±0.03% F.S.

**Hysteresis:**  
±0.03% F.S.

**Repeatability:**  
±0.02% F.S.

**Temperature Effect on Span:**  
±0.0015% F.S./°C

**Temperature Effect on Zero:**  
±0.0027% F.S./°C

**Zero Balance:**  
±1.00% F.S.

**Insulation Resistance:**  
> 5000 MEGOHMS

**Compensated Temperature Range:**  
-10°C - +40°C (14°F-104°F)

**Creep(30 minutes):**  
±0.03% F.S.

**Input Resistance:**  
385±20Ω

**Output Resistance:**  
350±3Ω

**Safe Overload:**  
150% F.S.

**Excitation Recommended:**  
10-20V AC/DC

**Material/Finish:**  
Alloy Steel

**Cable Length:**  
Standard Cable  
20ft/6m

**Load Cell Wiring:**  
Red.....+Excitation  
Black.....- Excitation  
Green .....+Signal  
White ..... - Signal



# SL-355

## SINGLE ENDED BEAM (LOW PROFILE) ALLOY STEEL IP67

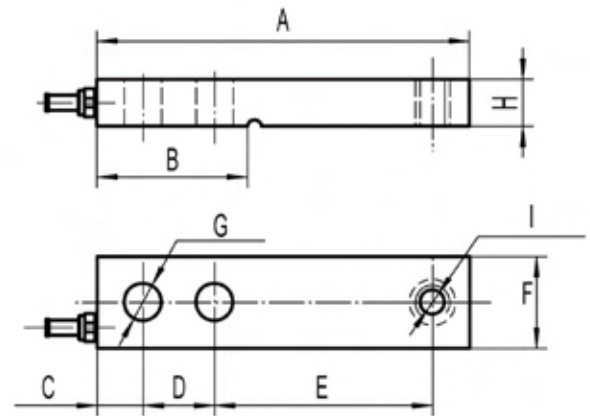

RATED CAPACITY	DIMENSIONS								
	A	B	C	D	E	F	G	H	I
<b>t/mm</b>									
0.1-0.5 t	128.50	51.20	14.20	25.40	76.20	31.80	Ø13	15.90	M12-6H
0.75-1 t	128.50	51.20	14.20	25.40	76.20	31.80	Ø13	19.10	M12-6H
1.5-2 t	128.50	51.20	14.20	25.40	76.20	31.80	Ø13	25.40	M12-6H
<b>lb/inch</b>									
250-1K lb	5.06	2.02	0.56	1.00	3.00	1.25	Ø0.51	0.63	1/2-20UNF
1.5K-2K lb	5.06	2.02	0.56	1.00	3.00	1.25	Ø0.51	0.75	1/2-20UNF
3K-4K lb	5.06	2.02	0.56	1.00	3.00	1.25	Ø0.51	1.00	1/2-20UNF

**Rated Capacity:**

 0.1/0.2/0.3/0.5/0.75  
/1/1.5/2 t

**Rated Output:**

2.0mV/V

**Non-linearity:**
 $\pm 0.03\%$  F.S.

**Hysteresis:**
 $\pm 0.03\%$  F.S.

**Repeatability:**
 $\pm 0.02\%$  F.S.

**Temperature Effect on Span:**
 $\pm 0.0015\%$  F.S./°C

**Temperature Effect on Zero:**
 $\pm 0.0027\%$  F.S./°C

**Zero Balance:**
 $\pm 1.00\%$  F.S.

**Insulation Resistance:**
 $> 5000$  MEGOHMS

**Compensated Temperature Range:**
 $-10^{\circ}\text{C} - +40^{\circ}\text{C}$  (14°F-104°F)

**Creep(30 minutes):**
 $\pm 0.03\%$  F.S.

**Input Resistance:**
 $385 \pm 20\Omega$ 
**Output Resistance:**
 $350 \pm 3\Omega$ 
**Safe Overload:**

150% F.S.

**Excitation Recommended:**

10-20V AC/DC

**Material/Finish:**

Alloy Steel

**Cable Length:**

Standard Cable

20ft/6m

**Load Cell Wiring:**

Red.....+Excitation

Black.....- Excitation

Green .....+Signal

White .....- Signal



**SL-359**

**SINGLE BEAM, STAINLESS STEEL IP67**

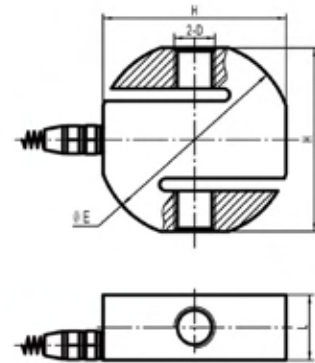

RATED CAPACITY	DIMENSIONS				RATED CAPACITY	DIMENSIONS			
	L	H	E	D		L	H	E	D
<b>kg/mm</b>					<b>lb/inches</b>				
20-150 kg	12.00	70.00	Φ76.00	M8	50-300 lb	0.47	2.76	Φ3.00	M8
200-500 kg	20.00	70.00	Φ76.00	M12	500-1K lb	0.79	2.76	Φ3.00	M12
700-1,000 kg	25.00	70.00	Φ76.00	M12	1.5K-2K lb	0.98	2.76	Φ3.00	M12
1,200-5,000 kg	32.00	90.00	Φ95.00	M20	2.5K-10K lb	1.26	3.54	Φ3.74	M20
7,500 kg	40.00	90.00	Φ95.00	M24	15K lb	1.57	3.54	Φ3.74	M24
10,000 kg	50.00	110.00	Φ95.00	M30x2	20K lb	1.97	4.33	Φ3.74	M30x2

**Rated Capacity:**  
20/30/50/75/100/150  
200/250/300/500  
/700 kg  
1/1.2/1.5/2/2.5/3/5  
7.5/10 t

**Rated Output:**  
2.0mV/V  
(20kg-7.5t)  
1.8mV/V(10t)

**Non-linearity:**  
±0.02% F.S.

**Hysteresis:**  
±0.02% F.S.

**Repeatability:**  
±0.02% F.S.

**Temperature Effect on Span:**  
±0.0015% F.S./°C

**Temperature Effect on Zero:**  
±0.0027% F.S./°C

**Zero Balance:**  
±1.00% F.S.

**Insulation Resistance:**  
> 5000 MEGOHMS

**Compensated Temperature Range:**  
-10°C - +40°C(14°F-104°F)

**Creep(30 minutes):**  
±0.02% F.S.

**Input Resistance:**  
385±20Ω

**Output Resistance:**  
350±3Ω

**Safe Overload:**  
150% F.S.

**Excitation Recommended:**  
10-20V AC/DC

**Material/Finish:**  
Stainless Steel

**Cable Length:**  
Standard Cable  
20ft/6m

**Load Cell Wiring:**  
Red.....+Excitation  
Black.....- Excitation  
Green .....+Signal  
White ..... - Signal

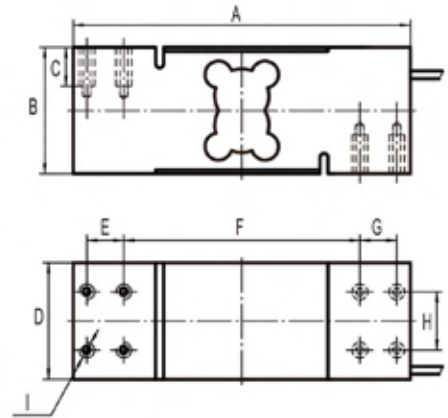
**SL-362**
**SINGLE POINT BEAM, ALUMINUM IP67**

RATED CAPACITY	DIMENSIONS								
	A	B	C	D	E	F	G	H	I
<b>kg/mm</b>									
50-1,000 kg	174.00	64.00	20.00	60.00	19.00	122.00	19.00	30.00	8-M8
<b>lb/inches</b>									
100-2,000 lb	6.85	2.52	0.79	2.36	0.75	4.80	0.75	1.18	8-M8

**Rated Capacity:**

 50/60/75/100/150/200  
 /250/300/350/500/600  
 /635/750/800/1,000 kg

**Rated Output:**
 $2.0 \pm 0.2 \text{ mV/V}$ 
**Non-linearity:**
 $\pm 0.02\% \text{ F.S.}$ 
**Hysteresis:**
 $\pm 0.02\% \text{ F.S.}$ 
**Repeatability:**
 $\pm 0.02\% \text{ F.S.}$ 
**Creep(30 minutes):**
 $\pm 0.03\% \text{ F.S.}$ 
**Temperature Effect on Span:**
 $\pm 0.0015\% \text{ F.S./}^\circ\text{C}$ 
**Temperature Effect on Zero:**
 $\pm 0.0027\% \text{ F.S./}^\circ\text{C}$ 
**Zero Balance:**
 $\pm 1.00\% \text{ F.S.}$ 
**Insulation Resistance:**
 $> 5000 \text{ MEGOHMS}$ 
**Input Impedance:**
 $410 \pm 10 \Omega$ 
**Output Impedance:**
 $350 \pm 3 \Omega$ 
**Safe Overload:**

150% F.S.

**Destructive Load:**

200% F.S.

**Excitation Recommended:**

10-15V AC/DC

**Material/Finish:**

Aluminum

**Operation Temperature:**
 $-10^\circ\text{C} - +40^\circ\text{C} (14^\circ\text{F} - 104^\circ\text{F})$ 
**Cable Length:**

 Standard Cable  
 10ft/3m

**Load Cell Wiring:**

 Red.....+Excitation  
 Black.....- Excitation  
 Green.....+Signal  
 White.....- Signal

**Max Platform Size:**

600mm x 600mm

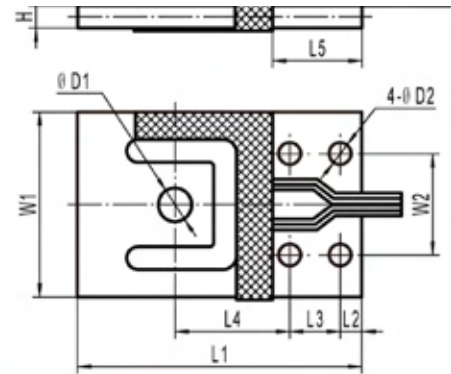
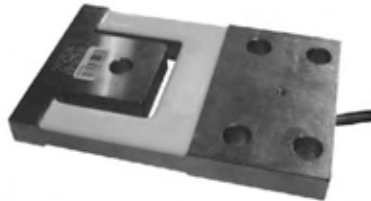
**SL-363****SINGLE POINT BEAM, ALUMINUM IP67**

RATED CAPACITY	DIMENSIONS									
	L1	L2	L3	L4	L5	W1	W2	H	ΦD1	ΦD2
<b>kg/mm</b>										
3.75 kg	70.00	4.90	14.00	28.00	23.70	39.00	27.80	2.00	5.10	5.10
7.5 kg	70.00	4.90	14.00	28.00	23.70	39.00	27.80	2.50	5.10	5.10
15 kg	70.00	4.90	14.00	28.00	23.70	39.00	27.80	4.10	7.60	5.10
37.5 kg	76.20	6.00	15.00	29.30	27.00	44.50	30.00	4.80	7.60	6.60
75 kg	84.40	6.40	15.00	34.00	27.70	54.80	30.00	6.40	7.60	6.60
150 kg	107.30	7.80	22.90	45.90	38.40	69.90	44.50	7.90	9.10	8.10
375 kg	119.40	9.10	25.40	52.60	43.70	76.10	50.80	12.70	9.10	9.80
<b>lb/inches</b>										
10 lb	2.75	0.19	0.55	1.10	0.93	1.54	1.09	0.08	0.20	0.20
15 lb	2.75	0.19	0.55	1.10	0.93	1.54	1.09	0.10	0.20	0.20
30 lb	2.75	0.19	0.55	1.10	0.93	1.54	1.09	0.16	0.30	0.20
75 lb	3.00	0.24	0.59	1.15	1.06	1.75	1.18	0.19	0.30	0.26
150 lb	3.32	0.25	0.59	1.34	1.09	2.16	1.18	0.25	0.30	0.26
300 lb	4.22	0.31	0.90	1.81	1.51	2.75	1.75	0.31	0.36	0.32
750 lb	4.70	0.36	1.00	2.07	1.72	3.00	2.00	0.50	0.36	0.39

**Rated Capacity:**  
3.75/7.5/15/37.5/75/150  
/375 kg

**Rated Output:**  
1.0±0.1mV/V

**Non-linearity:**  
±0.02% F.S.

**Hysteresis:**  
±0.02% F.S.

**Repeatability:**  
±0.02% F.S.

**Creep(30 minutes):**  
±0.03% F.S.

**Temperature Effect on Span:**  
±0.0015% F.S./°C

**Temperature Effect on Zero:**  
±0.0027% F.S./°C

**Zero Balance:**  
±1.00% F.S.

**Insulation Resistance:**  
> 5000 MEGOHMS

**Input Impedance:**  
1220±15Ω

**Output Impedance:**  
1000±5Ω

**Safe Overload:**  
150% F.S.

**Destructive Load:**  
200% F.S.

**Excitation Recommended:**  
10-15V AC/DC

**Material/Finish:**  
Aluminum

**Operation Temperature:**  
-10°C - +40°C (14°F - 104°F)

**Cable Length:**  
Standard Cable  
10ft/3m

**Load Cell Wiring:**  
Red.....+Excitation  
Black.....- Excitation  
Green.....+Signal  
White.....- Signal





## SL-435 SPACER PLATE

### LOAD CELL SPACERS

#### FEATURES

- For use with single-ended beam load cells
- Provides flat mounting surface
- Compensate for spacing issues with load cell height during installations

PART #	THICKNESS	DIMENSIONS	HOLE SIZE
12133	0.07 (7/10)"	1.28 x 0.94"	0.3"
12134	0.125 (1/8)"	2.18 x 1.24"	0.5"
12135	0.22 ~ (1/4)"	3.16 x 1.51"	0.78"
12136	0.36 ~ (3/8)"	4 x 2"	1"

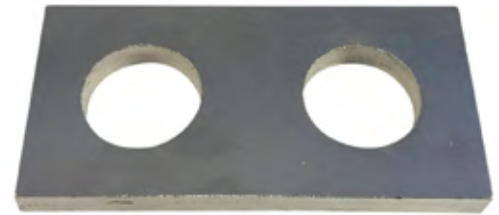



**SL-818**

**SINGLE ENDED BEAM, NICKEL PLATED ALLOY STEEL IP67**

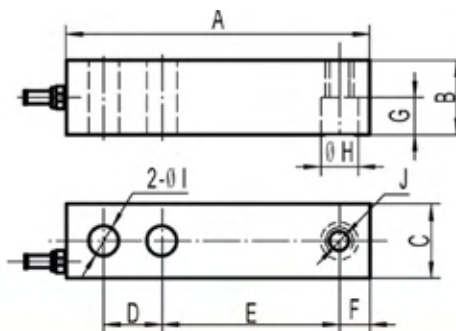

SPECIFICATIONS		
PART#	CAPACITY	ENVELOPE
SL-818-0.25	250 lbs	Small
SL-818-0.5	500 lbs	Small
SL-818-1	1,000 lbs	Small
SL-818-1.5	1,500 lbs	Small
SL-818-2.5	2,500 lbs	Small
SL-818-4	4,000 lbs	Small
SL-818-5	5,000 lbs	Small
SL-818LE-5	5,000 lbs	Large
SL-818-10	10,000 lbs	Large
SL-818-15	15,000 lbs	Large
SL-818-20	20,000 lbs	Large

RATED CAPACITY	DIMENSIONS									
	A	B	C	D	E	F	G	H	I	J
<b>lb/inches</b>										
100-5K lbs	5.12	1.25	1.25	1.00	3.00	0.50	0.62	0.53	0.53	1/2-20UNF
5K LE-10K lbs	6.75	1.50	1.50	1.50	3.75	0.75	0.75	0.78	0.78	3/4-6UNF
15K-20K lbs	8.88	2.00	2.00	2.00	4.88	1.00	1.00	1.03	1.03	1-14UNF
<b>kg/mm</b>										
45-2,268 kg	130.05	31.75	31.75	25.40	76.20	12.70	15.75	13.46	13.46	1/2-20UNF
2,268 LE-4,536 kg	171.45	38.10	38.10	38.10	95.25	19.05	19.05	19.81	19.81	3/4-16UNF
6,804-9,072 kg	225.55	50.80	50.80	50.80	123.95	25.40	25.40	26.16	26.16	1-14UNF
<b>kg/mm</b>										
50-2,500 kg	130.05	31.75	31.75	25.40	76.20	12.70	15.75	13.46	13.46	M12
3,000-5,000 kg	171.45	38.10	38.10	38.10	95.25	19.05	19.05	19.81	19.81	M20
7,000-10,000 kg	225.55	50.80	50.80	50.80	123.95	25.40	25.40	26.16	26.16	M24X2
<b>lb/inches</b>										
110-5.5K lbs	5.12	1.25	1.25	1.00	3.00	0.50	0.62	0.53	0.53	M12
6.6K-11K lbs	6.75	1.50	1.50	1.50	3.75	0.75	0.75	0.78	0.78	M20
15.4K-22K lbs	8.88	2.00	2.00	2.00	4.88	1.00	1.00	1.03	1.03	M24X2

Note: LE - large envelope

**SPECIFICATIONS**

**Rated Capacity:**

**lb:** 100/250/500/750K/1K/1.5K/2K/2.5K/4K/5K/5K LE/10K/15K/20K

**kg:** 50/100/200/300/500/1,000/1,500/2,000/2,500/3,000/5,000/7,000/10,000

**Rated Output:**

3.0mV/V

**Non-Linearity:**

±0.03% F.S.

**Hysteresis:**

±0.03% F.S.

**Repeatability:**

±0.02% F.S.

**Creep (30 minutes):**

±0.02% F.S.

**Temperature Effect on Span:**

±0.0015% F.S./C

**Temperature Effect on Zero:**

±0.0027% F.S./C

**Zero Balance:**

±1.00% F.S.

**Insulation Resistance:**

>5000 MEGOHMS

**Input Impedance:**

385±20Ω

**Output Impedance:**

350±3Ω

**Safe Overload:**

150% F.S.

**Destructive Load:**

300% F.S.

**Excitation Recommended:**

10-15V AC/DC

**Material/Finish:**

Alloy Steel

**Operation Temperature:**

-10°C - + 40°C (14°F - 104°F)

**Cable Length:**

Standard Cable - 20ft/6m

**Load Cell Wiring:**

Red..... +Excitation  
Black..... -Excitation  
Green..... +Signal  
White..... -Signal

**INTERCHANGEABLE PRODUCTS**

Artech: **30310**

Revere: **5123**

Celtron: **SQB**

Coti Global Sensors: **CG-23**

Tedea: **3411**

Totalcomp: **TSB**

**WEIGHING MODULES AVAILABLE**

SL-818-TM



# SL-818-SS

## SINGLE ENDED BEAM, STAINLESS STEEL IP67

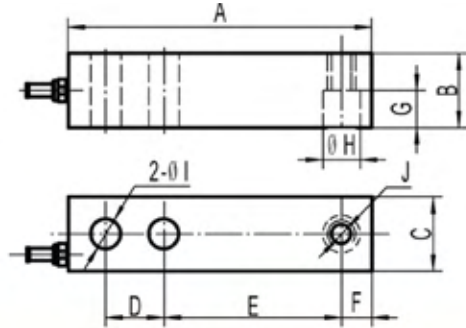

SPECIFICATIONS		
PART#	CAPACITY	ENVELOPE
SL-818-0.25	250 lbs	Small
SL-818-0.5	500 lbs	Small
SL-818-1	1,000 lbs	Small
SL-818-1.5	1,500 lbs	Small
SL-818-2.5	2,500 lbs	Small
SL-818-4	4,000 lbs	Small
SL-818-5	5,000 lbs	Small
SL-818LE-5	5,000 lbs	Large
SL-818-10	10,000 lbs	Large
SL-818-15	15,000 lbs	Large
SL-818-20	20,000 lbs	Large

RATED CAPACITY	DIMENSIONS									
	A	B	C	D	E	F	G	H	I	J
<b>lb/inches</b>										
100-5K lbs	5.12	1.25	1.25	1.00	3.00	0.50	0.62	0.53	0.53	1/2-20UNF
5K LE-10K lbs	6.75	1.50	1.50	1.50	3.75	0.75	0.75	0.78	0.78	3/4-6UNF
15K-20K lbs	8.88	2.00	2.00	2.00	4.88	1.00	1.00	1.03	1.03	1-14UNF
<b>kg/mm</b>										
45-2,268 kg	130.05	31.75	31.75	25.40	76.20	12.70	15.75	13.46	13.46	1/2-20UNF
2,268 LE-4,536 kg	171.45	38.10	38.10	38.10	95.25	19.05	19.05	19.81	19.81	3/4-16UNF
6,804-9,072 kg	225.55	50.80	50.80	50.80	123.95	25.40	25.40	26.16	26.16	1-14UNF
<b>kg/mm</b>										
50-2,500 kg	130.05	31.75	31.75	25.40	76.20	12.70	15.75	13.46	13.46	M12
3,000-5,000 kg	171.45	38.10	38.10	38.10	95.25	19.05	19.05	19.81	19.81	M20
7,000-10,000 kg	225.55	50.80	50.80	50.80	123.95	25.40	25.40	26.16	26.16	M24X2
<b>lb/inches</b>										
110-5.5K lbs	5.12	1.25	1.25	1.00	3.00	0.50	0.62	0.53	0.53	M12
6.6K-11K lbs	6.75	1.50	1.50	1.50	3.75	0.75	0.75	0.78	0.78	M20
15.4K-22K lbs	8.88	2.00	2.00	2.00	4.88	1.00	1.00	1.03	1.03	M24X2

Note: LE - large envelope.

**SPECIFICATIONS**

**Rated Capacity:**

**lb:** 100/250/500/750K/1K/1.5K/2K/2.5K/4K/5K/5K LE/10K/15K/20K

**kg:** 50/100/200/300/500/1,000/1,500/2,000/2,500/3,000/5,000/7,000/10,000

**Rated Output:**

3.0mV/V

**Non-Linearity:**

±0.03% F.S.

**Hysteresis:**

±0.03% F.S.

**Repeatability:**

±0.02% F.S.

**Creep (30 minutes):**

±0.02% F.S.

**Temperature Effect on Span:**

±0.0015% F.S./C

**Temperature Effect on Zero:**

±0.0027% F.S./C

**Zero Balance:**

±1.00% F.S.

**Insulation Resistance:**

>5000 MEGOHMS

**Input Impedance:**

385±20Ω

**Output Impedance:**

350±3Ω

**Safe Overload:**

150% F.S

**Destructive Load:**

300% F.S

**Excitation Recommended:**

10-15V AC/DC

**Material/Finish:**

Alloy Steel

**Operation Temperature:**

-10°C - + 40°C (14°F - 104°F)

**Cable Length:**

Standard Cable - 20ft/6m

**Load Cell Wiring:**

Red..... +Excitation  
Black..... -Excitation  
Green..... +Signal  
White..... -Signal

**INTERCHANGEABLE PRODUCTS**

Artech: **30310**

Revere: **5123**

Celtron: **SQB**

Coti Global Sensors: **CG-23**

Tedea: **3411**

Totalcomp: **TSB**

**WEIGHING MODULES AVAILABLE**

SL-818-TM



# SL-818-SSW

## SINGLE ENDED BEAM, STAINLESS STEEL IP68

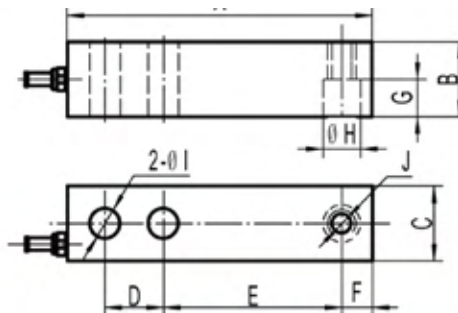

SPECIFICATIONS		
PART#	CAPACITY	ENVELOPE
SL-818-SSW-0.5	500 lbs	Small
SL-818-SSW-0.75	750 lbs	Small
SL-818-SSW-1	1,000 lbs	Small
SL-818-SSW-1.5	1,500 lbs	Small
SL-818-SSW-2	2,000 lbs	Small
SL-818-SSW-2.5	2,500 lbs	Small
SL-818-SSW-4	4,000 lbs	Small
SL-818LE-SSW-5	5,000 lbs	Large
SL-818-SSW-10	10,000 lbs	Large
SL-818-SSW-15	15,000 lbs	Large
SL-818-SSW-20	20,000 lbs	Large

RATED CAPACITY	DIMENSIONS									
	A	B	C	D	E	F	G	H	I	J
<b>lb/inches</b>										
500-5K lbs	5.12	1.25	1.25	1.00	3.00	0.50	0.62	0.53	0.53	1/2-20UNF
5K LE-10K lbs	6.75	1.50	1.50	1.50	3.75	0.75	0.75	0.78	0.78	3/4-6UNF
15K-20K lbs	8.88	2.00	2.00	2.00	4.88	1.00	1.00	1.03	1.03	1-14UNF
<b>kg/mm</b>										
45-2,268 kg	130.05	31.75	31.75	25.40	76.20	12.70	15.75	13.46	13.46	1/2-20UNF
2,268 LE-4,536 kg	171.45	38.10	38.10	38.10	95.25	19.05	19.05	19.81	19.81	3/4-16UNF
6,804-9,072 kg	225.55	50.80	50.80	50.80	123.95	25.40	25.40	26.16	26.16	1-14UNF
<b>kg/mm</b>										
50-2,500 kg	130.05	31.75	31.75	25.40	76.20	12.70	15.75	13.46	13.46	M12
3,000-5,000 kg	171.45	38.10	38.10	38.10	95.25	19.05	19.05	19.81	19.81	M20
7,000-10,000 kg	225.55	50.80	50.80	50.80	123.95	25.40	25.40	26.16	26.16	M24X2
<b>lb/inches</b>										
110-5.5K lbs	5.12	1.25	1.25	1.00	3.00	0.50	0.62	0.53	0.53	M12
6.6K-11K lbs	6.75	1.50	1.50	1.50	3.75	0.75	0.75	0.78	0.78	M20
15.4K-22K lbs	8.88	2.00	2.00	2.00	4.88	1.00	1.00	1.03	1.03	M24X2

Note: LE - large envelope

### SPECIFICATIONS

#### Rated Capacity:

**lb:** 500/750/1K/1.5K/2K/2.5K  
4K/5K/10K/15K/20K  
**kg:** 300/500/1,000/1,500/2,000/  
2,500/3,000/5,000/7,000/10,000

#### Rated Output:

3.0mV/V

#### Non-Linearity:

±0.03% F.S.

#### Hysteresis:

±0.03% F.S.

#### Repeatability:

±0.02% F.S.

#### Creep (30 minutes):

±0.02% F.S.

#### Temperature Effect on Span:

±0.0015% F.S./C

#### Temperature Effect on Zero:

±0.0027% F.S./C

#### Zero Balance:

±1.00% F.S.

#### Insulation Resistance:

>5000 MEGOHMS

#### Input Impedance:

385±20Ω

#### Output Impedance:

350±3Ω

#### Safe Overload:

150% F.S.

#### Destructive Load:

300% F.S.

#### Excitation Recommended:

10-15V AC/DC

#### Material/Finish:

Stainless Steel

#### Operation Temperature:

-10°C - + 40°C (14°F - 104°F)

#### Cable Length:

Standard Cable - 20ft/6m

#### Load Cell Wiring:

Red..... +Excitation  
Black..... -Excitation  
Green..... +Signal  
White..... -Signal

### INTERCHANGEABLE PRODUCTS

Artech: **2230310**  
Revere: **9123**  
Celtron: **SQB SS**  
HBM: **H35 RLWS**  
Rice Lake: **RL35023S**  
Dine Lake: **DLH35**

Transcell: **SBS**  
Fairbanks: **3-54786-1**  
Sensortronics: **65083S**  
Mettler-Toledo: **TB601019-008-500 lb**  
Mettler-Toledo: **TB601016-020-1K lb**  
Mettler-Toledo: **TB601016-020-2.5K lb**

**WEIGHING MODULES AVAILABLE**  
SL-818-TM-SSW

# SL-213-SS

Junction Box

## QUICK CONNECT DIAGRAMS

See Instructional Video on our YouTube Channel:  
[www.youtube.com/c/SelletonScales](http://www.youtube.com/c/SelletonScales)



Scan this QR code for a video on "how to wire junction box"

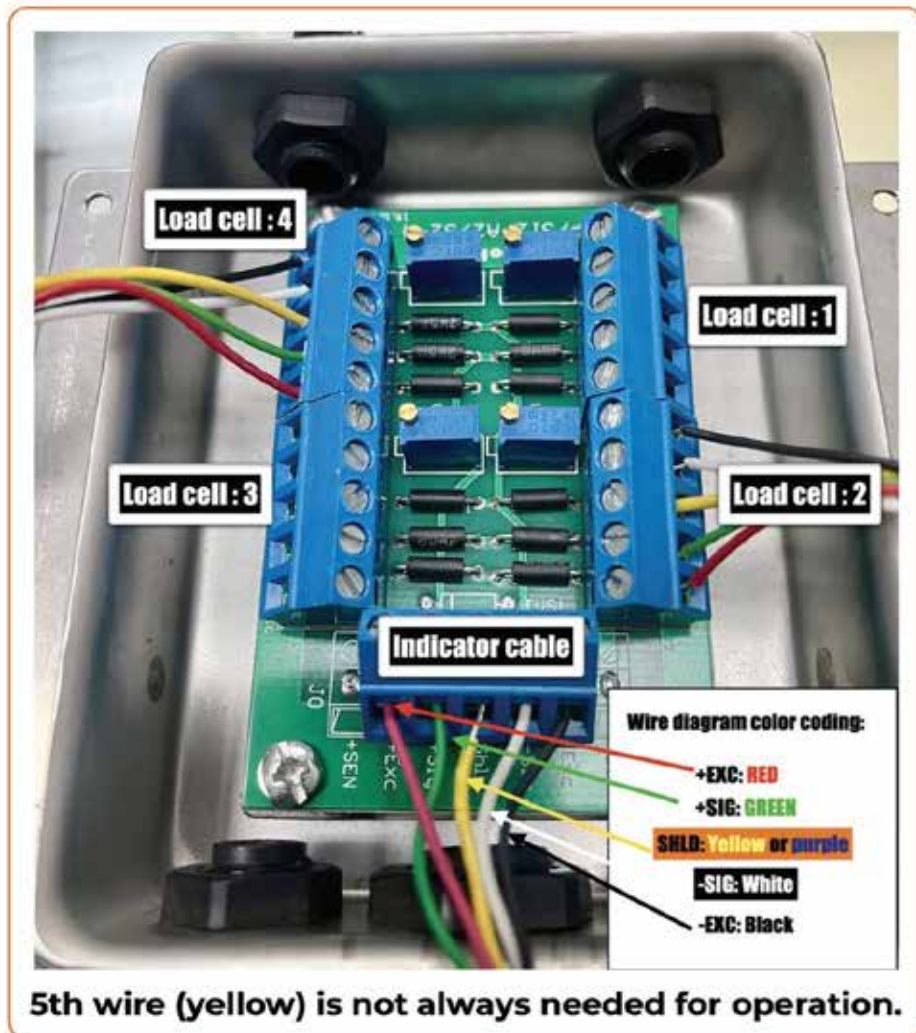
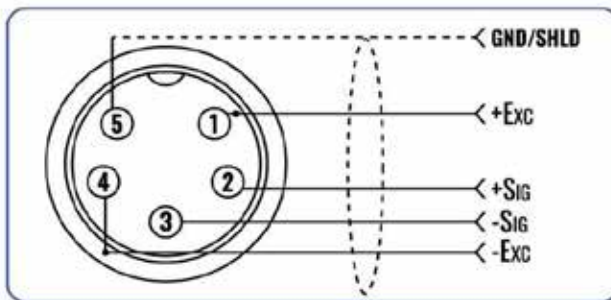

# CALIBRATION VIDEOS

Tech Support: [tech@selletoncales.com](mailto:tech@selletoncales.com)

## SL-7510-SERIES



**WHOLE NUMBER  
CALIBRATION**



**DECIMAL NUMBER  
CALIBRATION**

## SL-7561-C



**WHOLE NUMBER & DECIMAL  
CALIBRATION**

## SL-7515-C



**WHOLE NUMBER  
CALIBRATION**



**DECIMAL NUMBER  
CALIBRATION**

## SL-7516-C



**WHOLE NUMBER & DECIMAL  
CALIBRATION**

# OUR CLIENTS





## SELLETON SCALES

844-735-5386 (Toll Free)  
info@selletoncales.com

[www.selletoncales.com](http://www.selletoncales.com)

