Waltz in F

for Saxophone Quartet

Giuseppe Verdi
transcribed by David Bussick

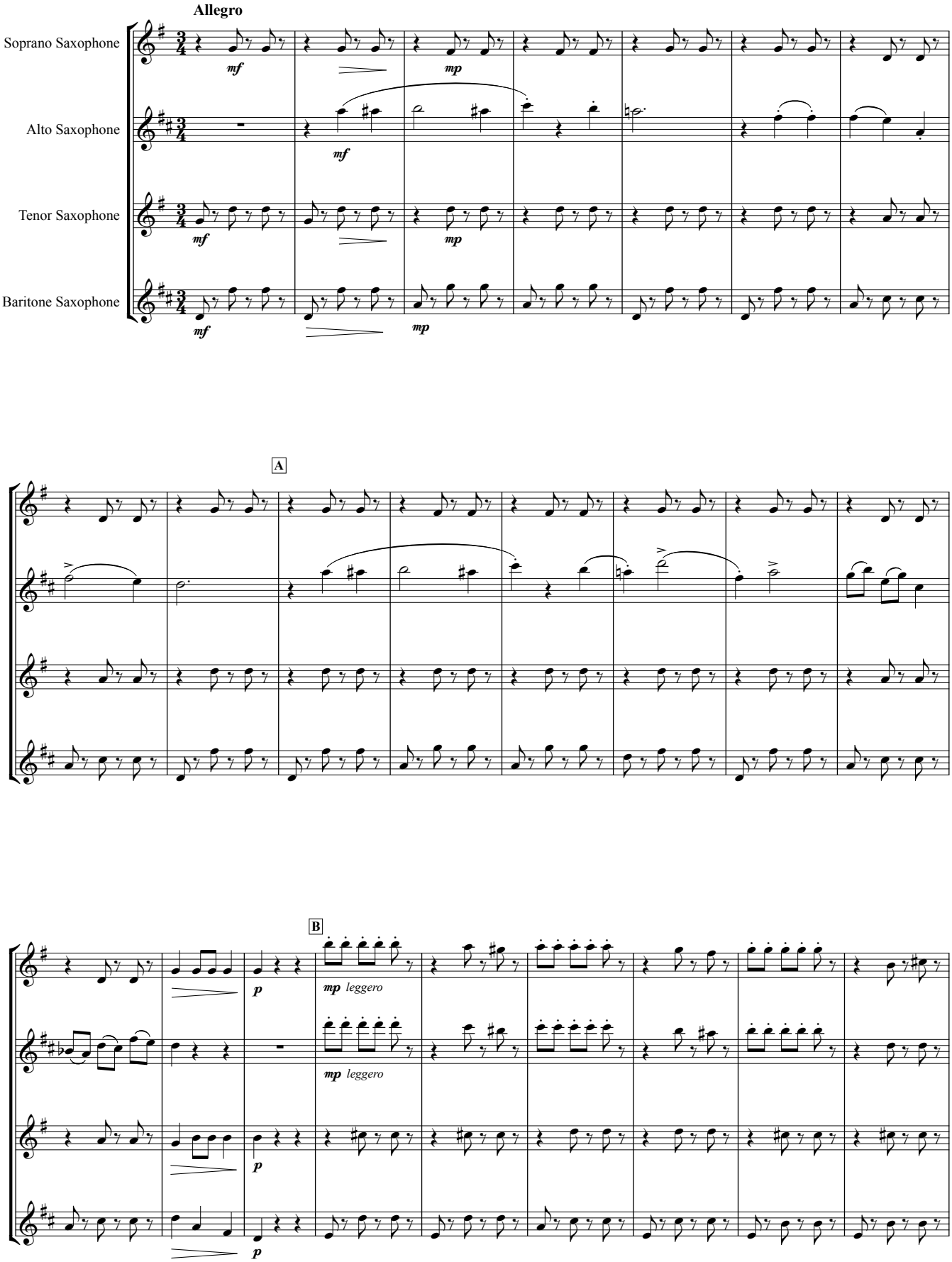

©2008 Whichpond Music www.whichpond.com