Hands Across the Sea

March

for Saxophone Quartet

John Philip Sousa
transcribed by David Bussick

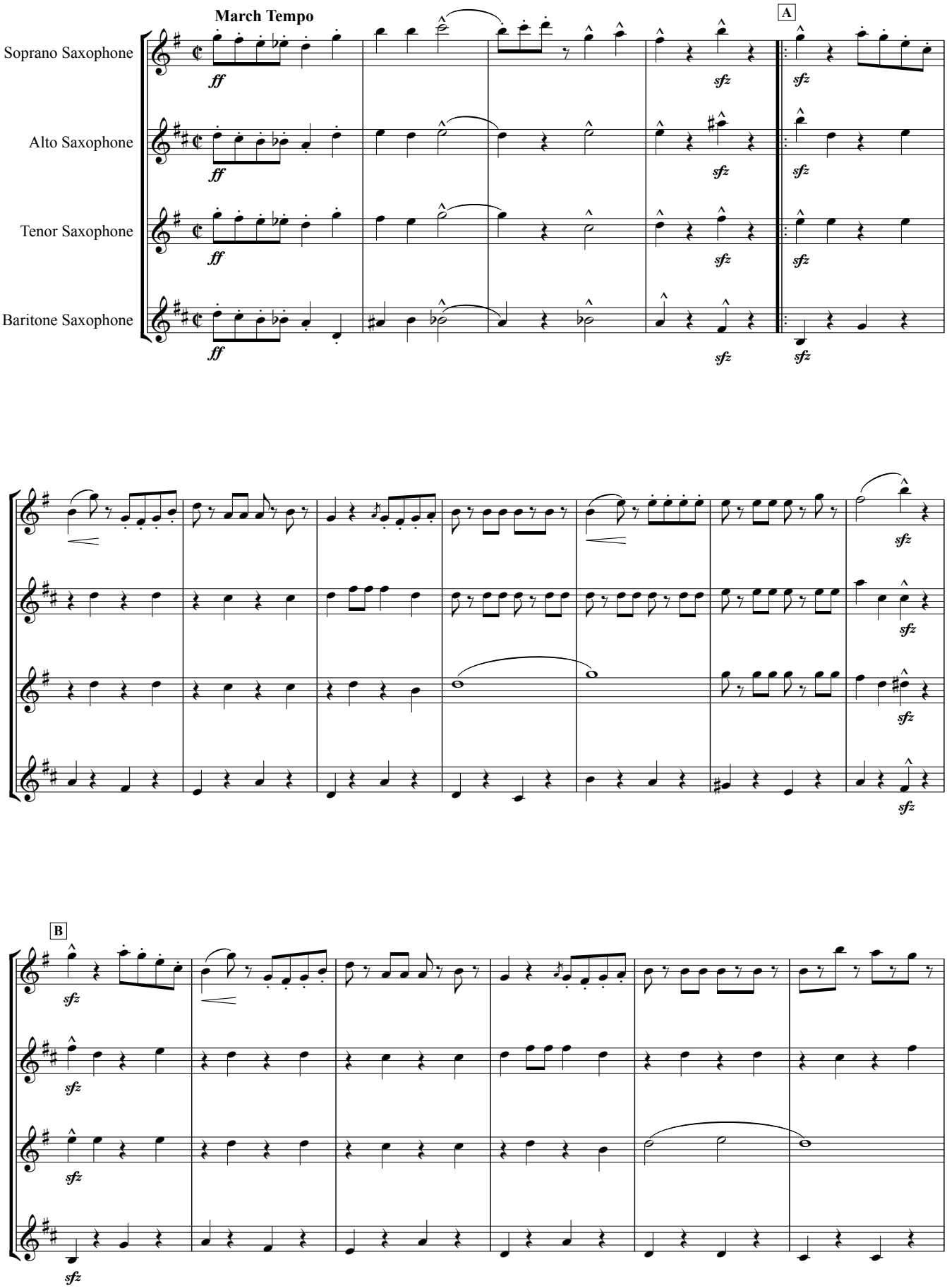

©2006 Whichpond Music www.whichpond.com

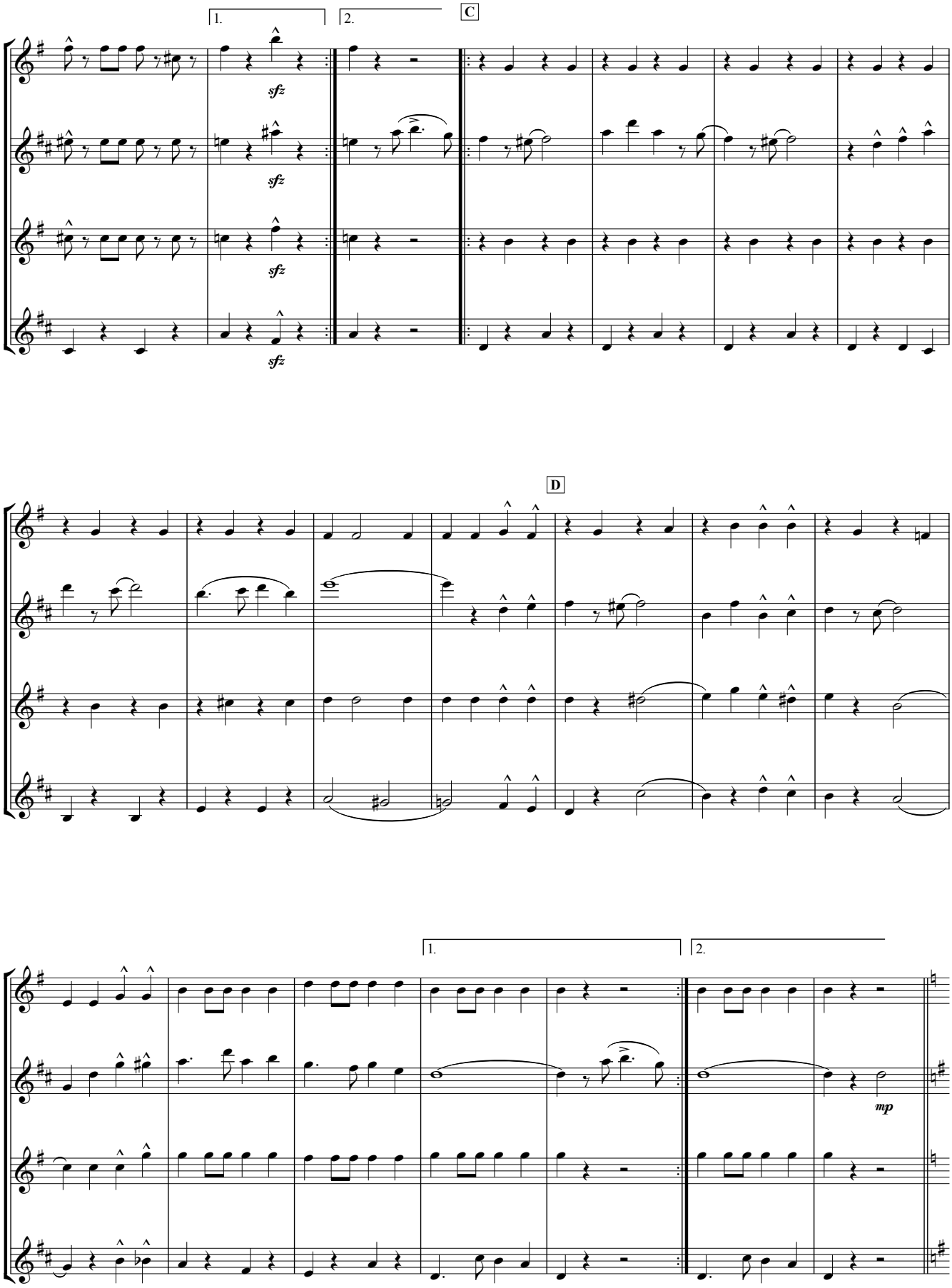
1.
2.
C
sfz
sfz
sfz
sfz
D
1.
2.
mp