Semper Fidelis

March

for Woodwind Quartet

John Philip Sousa
arranged by **David Bussick**

March tempo

Flute

Oboe

Clarinet in B♭

Bassoon

1

2

1.

Copyright © 2016 by Whichpond Music (ASCAP) - www.whichpond.com
All Rights Reserved.

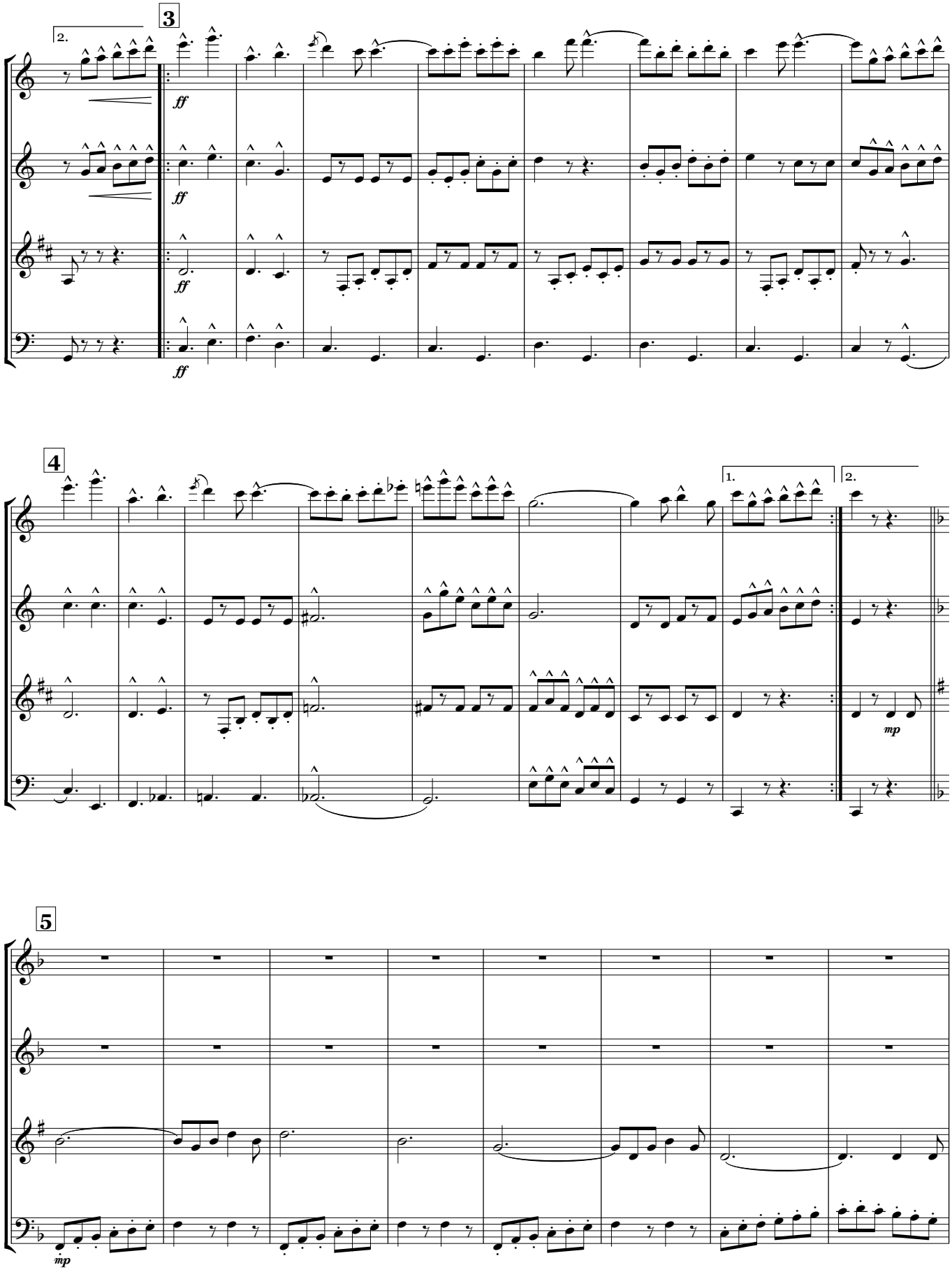
3
2.
ff
4
1.
2.
mp
5
mp