O Little Town of Bethlehem

for Wind Quintet

Lewis Redner
arranged by **David Bussick**

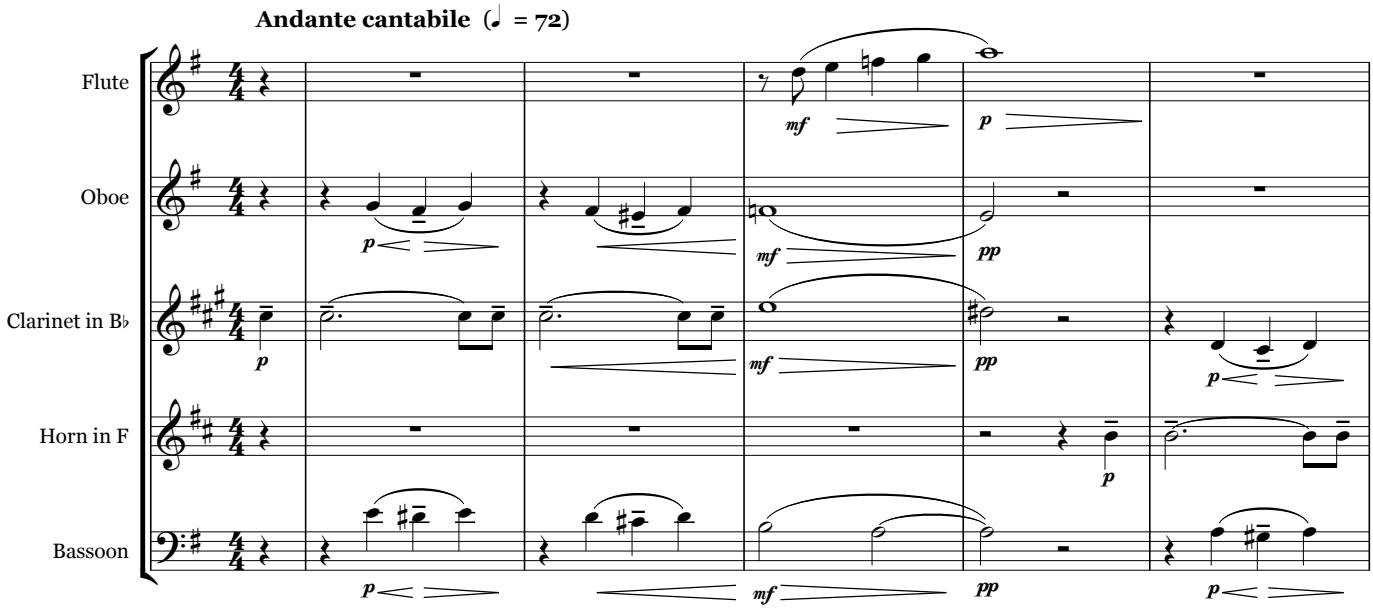

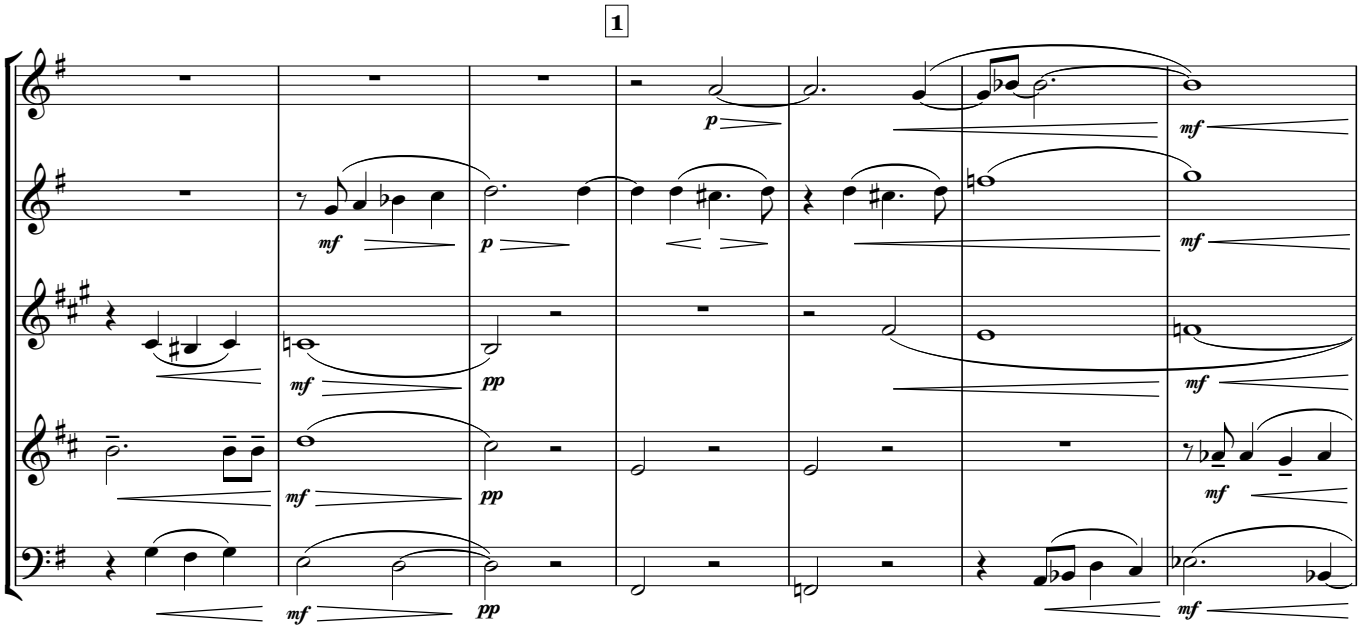

©2014 Whichpond Music www.whichpond.com

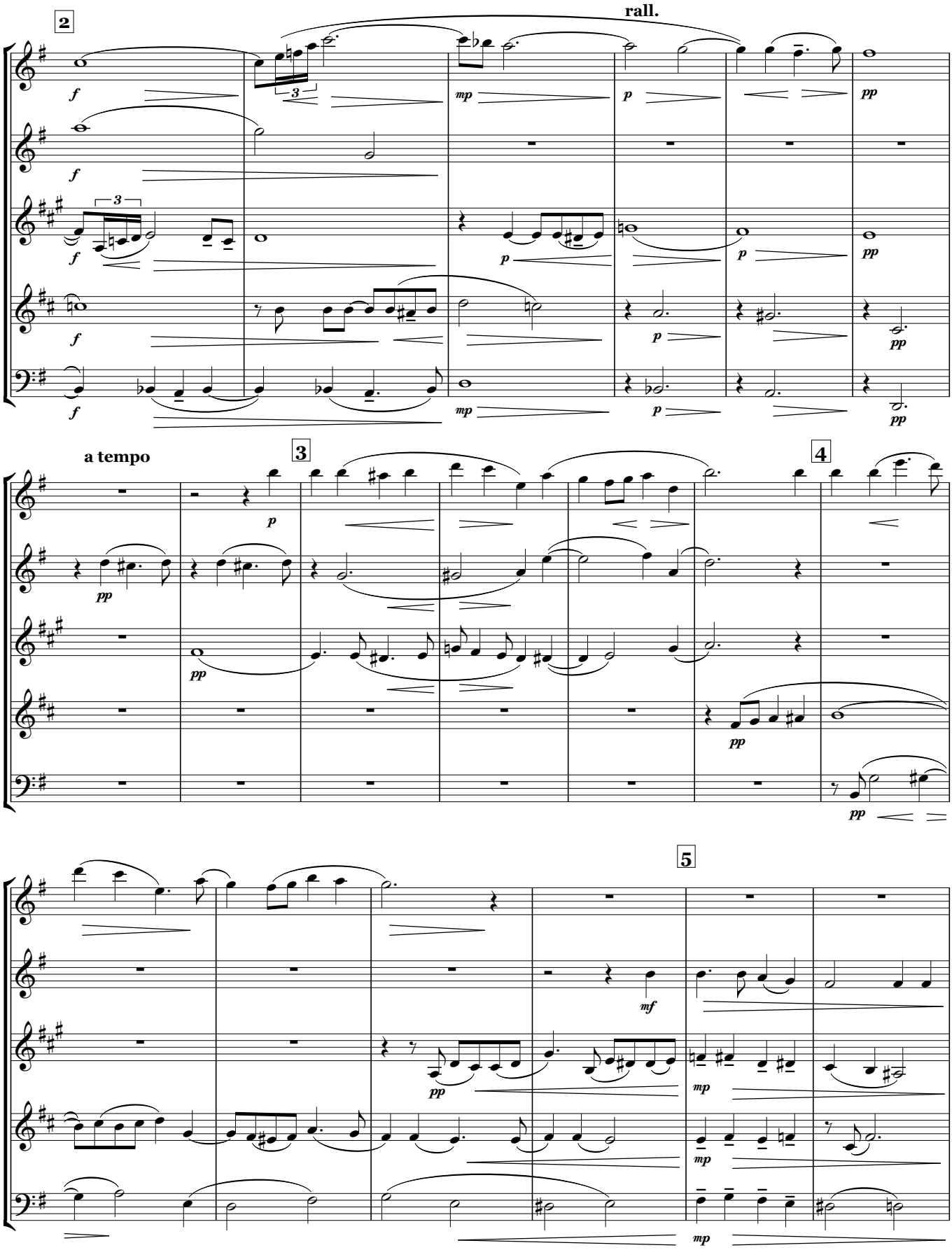
2
rall.
a tempo
3
4
5