Jesu, Joy of Man's Desiring

from *Cantata 147*

for 2 Flutes & Clarinet

J. S. Bach
arranged by David Bussick

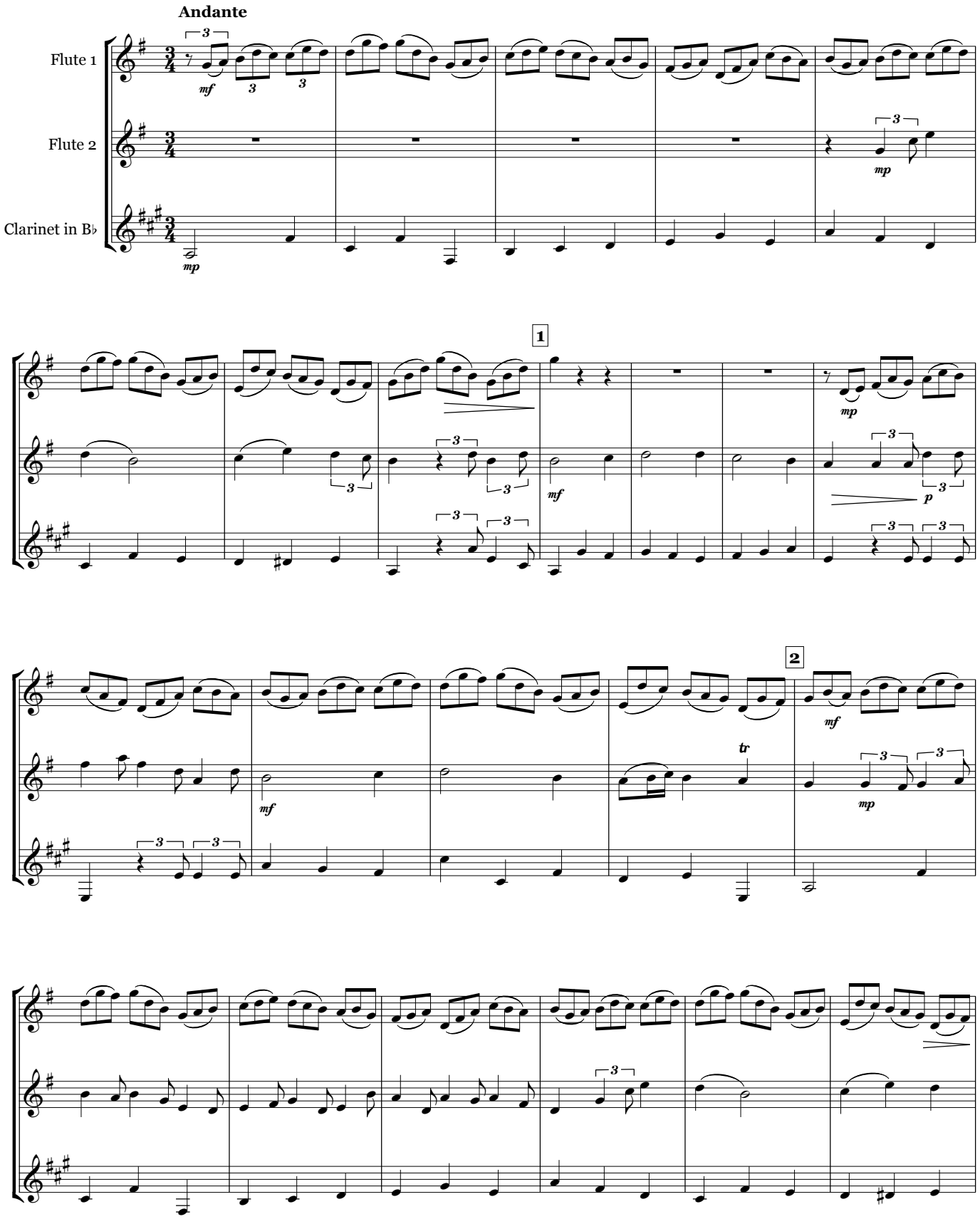

©2014 Whichpond Music