In Dulci Jubilo

(Good Christian Men, Rejoice!)
for 2 Flutes & Clarinet

set by **David Bussick**

Allegretto giocoso (♩. = 100)

Flute 1

Flute 2

Clarinet in B♭

mf

1

mf

mp

2

mp

p

©2013 Whichpond Music www.whichpond.com

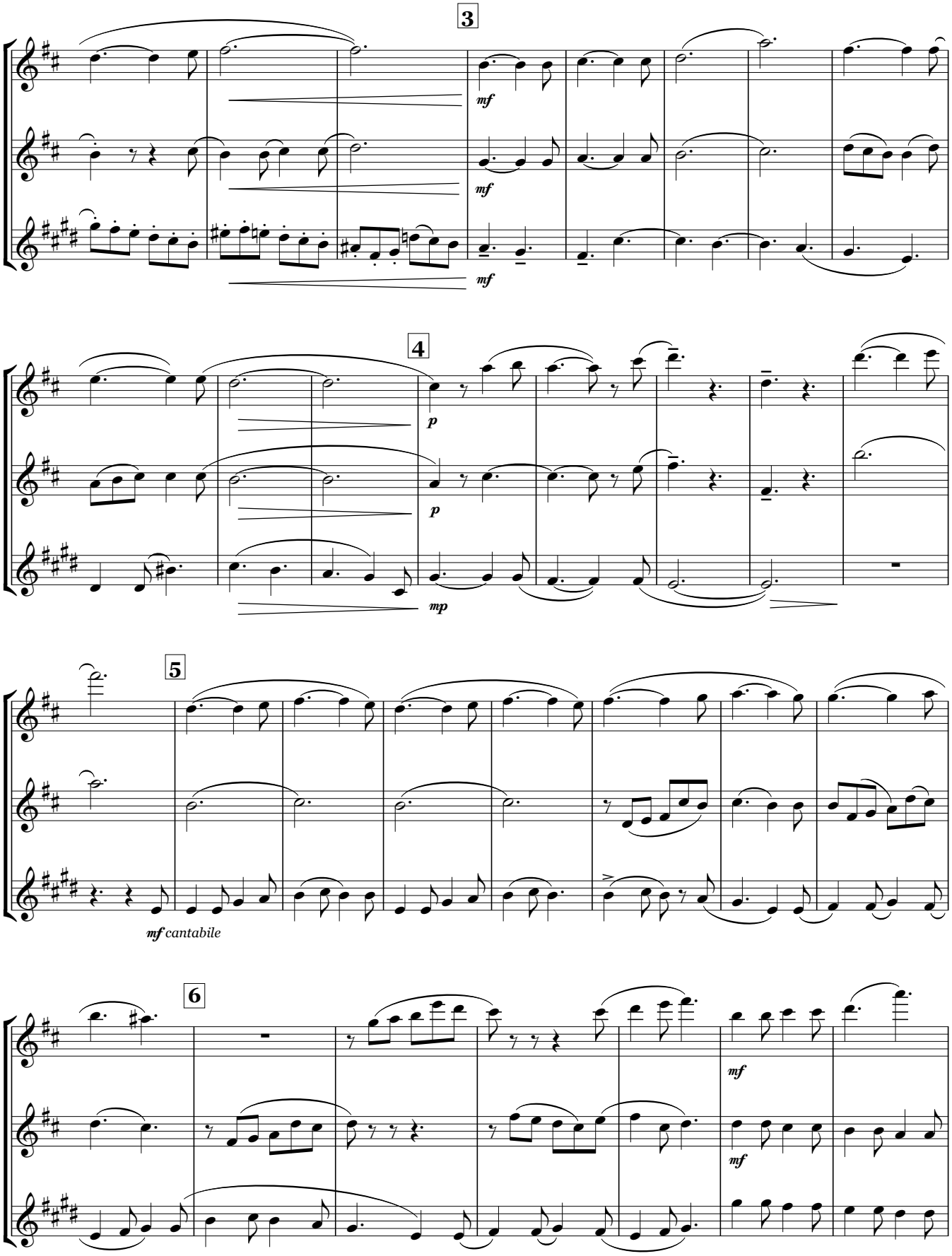
3
mf
mf
mf
4
p
p
mp
5
mf cantabile
6
mf
mf