Bridal Chorus

from *Lohengrin*

for Flute Quartet

Richard Wagner
arranged by David Bussick

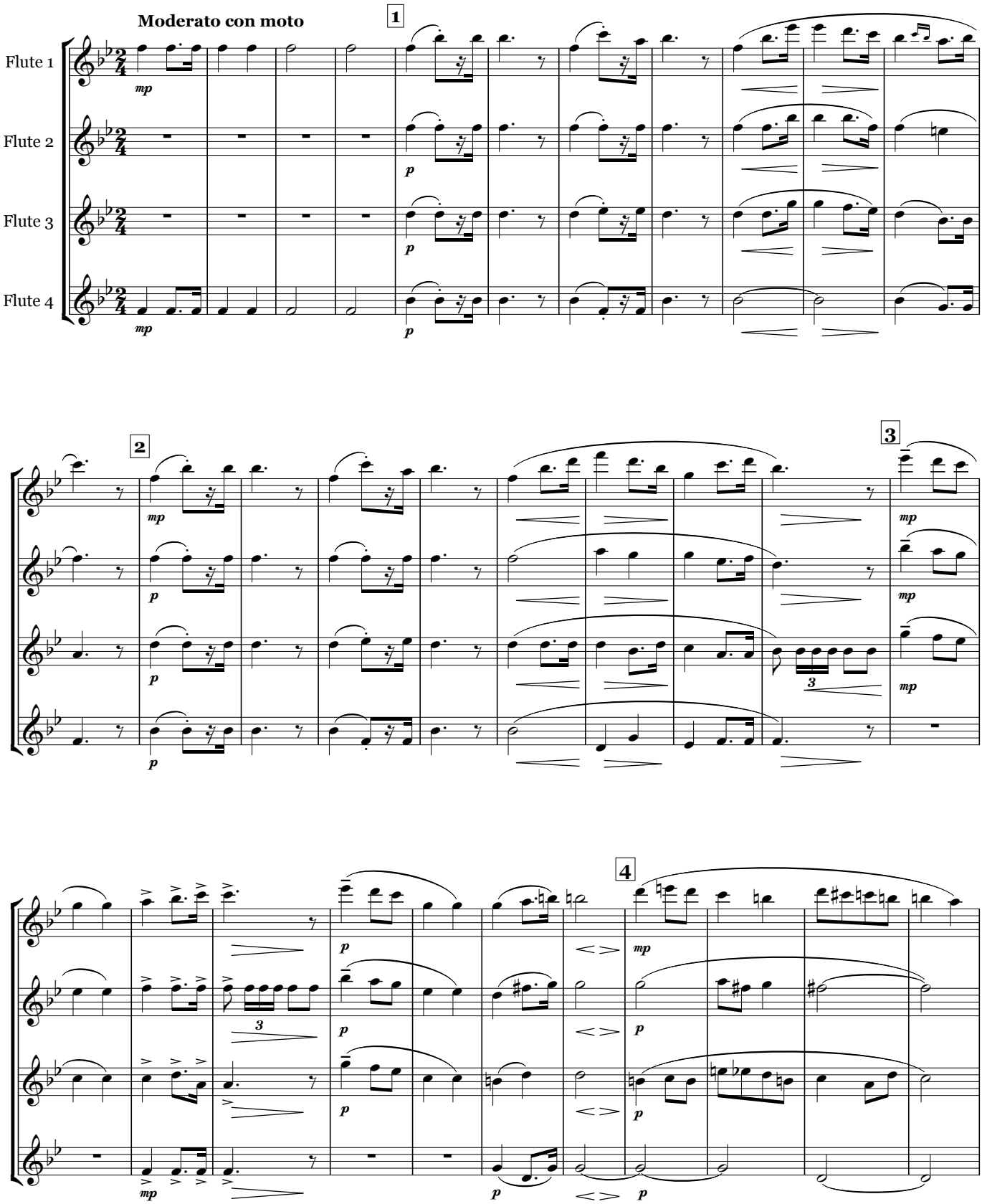

©2013 Whichpond Music www.whichpond.com