

Commonwealth Extracts

6900 Riverport Dr. Ste D
Louisville, KY 40258
terri@commonwealthextracts.com
502-450-6044

Sample: 10-20-2022-26183

Sample Received: 10/20/2022;
Report Created: 10/21/2022; Expires: 10/21/2023

Hectare's 5mg THC/10mg CBD Goji Blackberry Shot Batch: HE2742203-01
Ingestible, Beverage

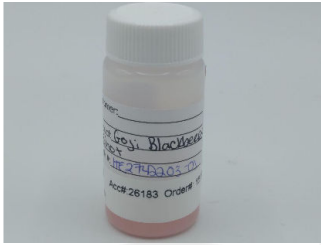

0.005%

Total THC

0.005%

Δ-9 THC

0.015%

Total Cannabinoids

0.010%

Total CBD

Cannabinoids

(Testing Method: HPLC, CON-P-3000)
Date Tested: 10/20/2022

Complete

Analyte	LOD	LOQ	Mass	Mass	
	%	%	%	mg/g	
Δ-8-Tetrahydrocannabinol (Δ-8 THC)	0.0012	0.0018	ND	ND	
Δ-9-Tetrahydrocannabinol (Δ-9 THC)	0.0012	0.0018	0.005	0.052	
Δ-9-Tetrahydrocannabinolic Acid (THCA-A)	0.0012	0.0018	ND	ND	
Δ-9-Tetrahydrocannabinophorol (Δ-9-THCP)	0.0012	0.0018	ND	ND	
Δ-9-Tetrahydrocannabivarin (Δ-9-THCV)	0.0012	0.0018	ND	ND	
Δ-9-Tetrahydrocannabivarinic Acid (Δ-9-THCVA)	0.0012	0.0018	ND	ND	
R-Δ-10-Tetrahydrocannabinol (R-Δ-10-THC)	0.0012	0.0018	ND	ND	
S-Δ-10-Tetrahydrocannabinol (S-Δ-10-THC)	0.0012	0.0018	ND	ND	
9R-Hexahydrocannabinol (9R-HHC)	0.0012	0.0018	ND	ND	
9S-Hexahydrocannabinol (9S-HHC)	0.0012	0.0018	ND	ND	
Tetrahydrocannabinol Acetate (THCO)	0.0012	0.0018	ND	ND	
Cannabidivarin (CBDV)	0.0012	0.0018	ND	ND	
Cannabidivarinic Acid (CBDVA)	0.0012	0.0018	ND	ND	
Cannabidiol (CBD)	0.0012	0.0018	0.010	0.102	
Cannabidiolic Acid (CBDA)	0.0012	0.0018	ND	ND	
Cannabigerol (CBG)	0.0012	0.0018	ND	ND	
Cannabigerolic Acid (CBGA)	0.0012	0.0018	ND	ND	
Cannabinol (CBN)	0.0012	0.0018	ND	ND	
Cannabinolic Acid (CBNA)	0.0012	0.0018	ND	ND	
Cannabichromene (CBC)	0.0012	0.0018	ND	ND	
Cannabichromenic Acid (CBCA)	0.0012	0.0018	ND	ND	
Total			0.015	0.154	

Total THC = THCa * 0.877 + Δ9-THC; Total CBD = CBDa * 0.877 + CBD; LOQ = Limit of Quantitation; ND = Not Detected.

Total THC Measurement of Uncertainty: ± 0.040%
Total CBD Measurement of Uncertainty: ± 2.000%
THCO potency analysis does not designate quantitative specificity of Δ-8-THCO and Δ-9-THCO isomers



New Bloom Labs
6121 Heritage Park Drive, A500
Chattanooga, TN 37416
(844) 837-8223
TN DEA#: RN0563975

Natalie Siracusa
Natalie Siracusa
Laboratory Director

New Bloom Labs
10606 Shady Trail, 105
Dallas, TX 75520
(844) 837-8223
TX DEA#: RN0594653

Powered by
reLIMS
info@relims.com